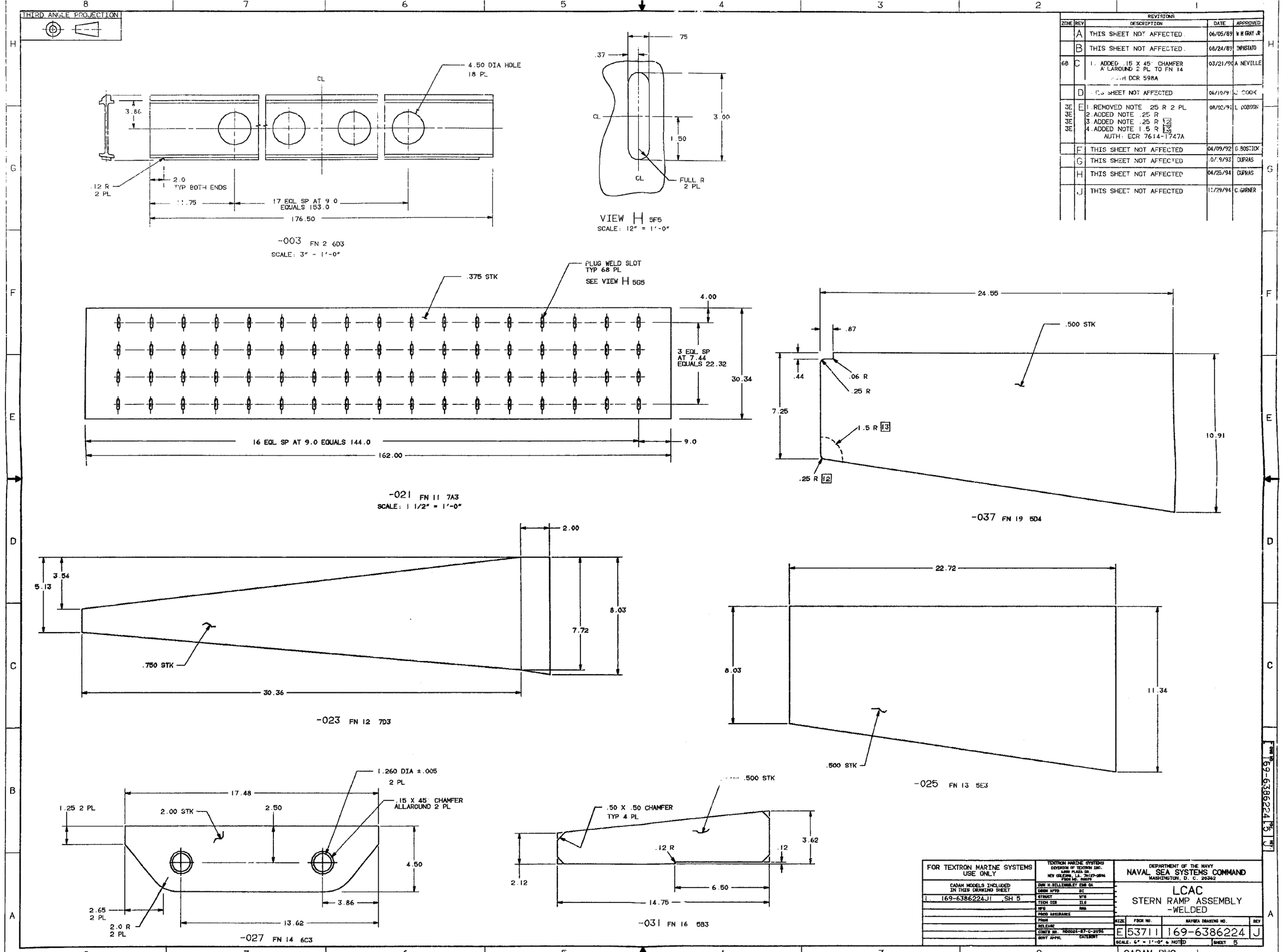

REVISIONS				
ZONE	REV	DESCRIPTION	DATE	APPROVED
	A	THIS SHEET NOT AFFECTED.	06/05/89	W H GRAY JR
	B	THIS SHEET NOT AFFECTED.	08/24/89	INPASTATO
6B	C	1. ADDED .15 X 45° CHAMFER ALLAROUND 2 PL TO FN 14 AUTH DCR 598A	03/21/90	A NEVILLE
	D	THIS SHEET NOT AFFECTED	06/10/91	J COOK
3E 3E 3E 3E	E	1. REMOVED NOTE .25 R 2 PL 2. ADDED NOTE .25 R 3. ADDED NOTE .25 R 12 4. ADDED NOTE 1.5 R 13 AUTH: ECR 7614-1747A	08/02/91	L DOBSON
	F	THIS SHEET NOT AFFECTED	04/09/92	G.BOSTICK
	G	THIS SHEET NOT AFFECTED	10/19/93	DUPRAS
	H	THIS SHEET NOT AFFECTED	04/25/94	DUPRAS
	J	THIS SHEET NOT AFFECTED	11/29/94	C.GARNER

FOR TEXTRON MARINE SYSTEMS USE ONLY

CADAM MODELS INCLUDED IN THIS DRAWING SHEET

1. 169-6386224J1 ,SH 5

TEXTRON MARINE SYSTEMS
DIVISION OF TEXTRON INC.
6800 PLAZA DR.
NEW ORLEANS, LA. 70127-2596
FSCM NO. 50079

DWN H.BILLINGSLEY EMB QA
DESIGN APPD DI
STRUCT WTS
TECH DIR ILS
MFG RMA
PROD ASSURANCE
PROM
RELEASE
CONTR NO. N00024-87-C-2096
GOVT APPVL CATEGORY

DEPARTMENT OF THE NAVY
NAVAL SEA SYSTEMS COMMAND
WASHINGTON, D. C. 20362

LCAC
STERN RAMP ASSEMBLY
-WELDED

SIZE	FSCM NO.	NAVSEA DRAWING NO.	REV
E	53711	169-6386224	J

SCALE: 6" = 1'-0" & NOTED SHEET 5

CADAM DWG 1

2096E2

DWG NO. 169-6386224 SH 5 REV J