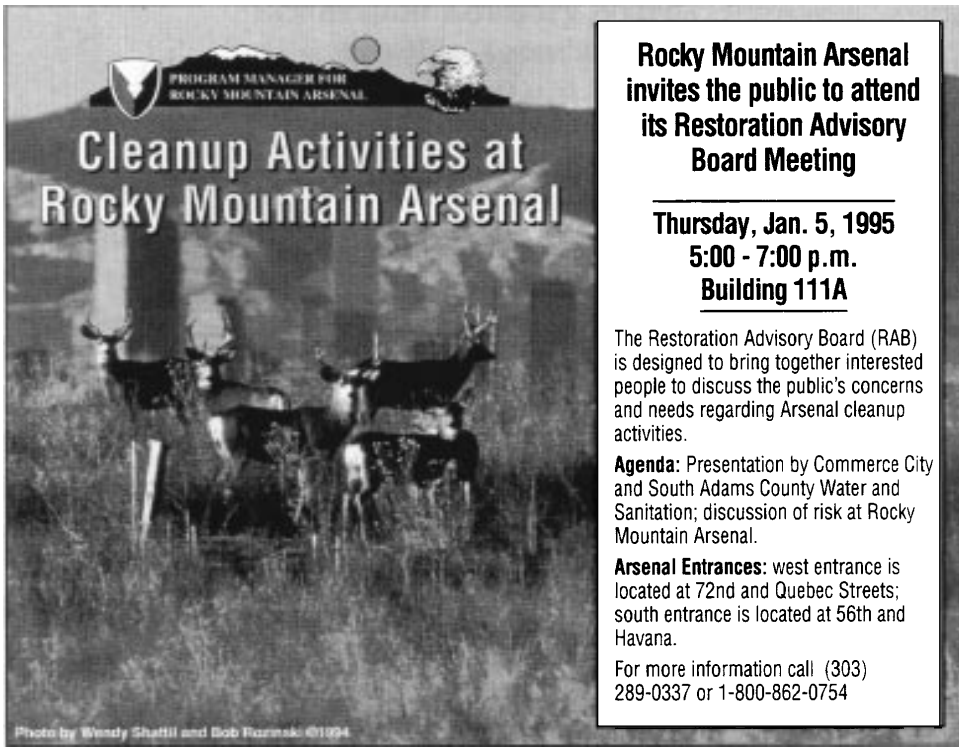

Restoration Advisory Board newspaper announcements are placed in the following newspapers two weeks prior to each meeting:

- Aurora Sentinel
- Brighton Standard
- Commerce City Beacon
- Commerce City Express/Brighton Blade
- Denver Post
- Greater Far Northeast Reporter (monthly)
- Greater Park Hill Community News
- Green Valley Ranch
- Rocky Mountain News

MDG15006-14