AD-A242 678

TECHNICAL SUPPORT TASK REPORT FOR THE MODERNIZATION OF DEFENSE LOGISTICS STANDARD SYSTEMS

Volume III: Logistics Gateway Node Technical Specification

Report DL702R1

May 1991

William T. James, III

With
Christo G. Andonyadis
John S. Doby
John Lycas

Accession For
A-1

Prepared pursuant to Department of Defense Contract MDA903-90-C-0006.
The views expressed here are those of the Logistics Management Institute at the time of issue but not necessarily those of the Department of Defense. Permission to quote or reproduce any part – except for Government purposes – must be obtained from the Logistics Management Institute.

LOGISTICS MANAGEMENT INSTITUTE
6400 Goldsboro Road
Bethesda, Maryland 20817-5886

91-14456

91 10 29 053

REPORT DOCUMENTATION PAGE

Form Approved
OPM No. 0704-0188

Public reporting burden for this collection of information is estimated to average 1 hour per response, including the time for reviewing instructions, searching existing data sources gathering, and maintaining the data needed, and reviewing the collection of information. Send comments regarding this burden estimate or any other aspect of this collection of information, including suggestions for reducing this burden, to Washington Headquarters Services, Directorate for Information Operations and Reports, 1215 Jefferson Davis Highway, Suite 1204, Arlington, VA 22202-4302, and to the Office of Information and Regulatory Affairs, Office of Management and Budget, Washington, DC 20503.

1. AGENCY USE ONLY *(Leave Blank)*

2. REPORT DATE
May 91

3. REPORT TYPE AND DATES COVERED
Final

4. TITLE AND SUBTITLE
Technical Support Task Report for the Modernization of Defense Logistics Standard Systems, Volume III: Logistics Gateway Node Technical Specification

5. FUNDING NUMBERS
C MDA903-C-0006
PE 0902198D

6. AUTHOR(S)
William T. James, III, with Christo G. Andonyadis, John S. Doby, John Lycas

7. PERFORMING ORGANIZATION NAME(S) AND ADDRESS(ES)
Logistics Management Institute
6400 Goldsboro Road
Bethesda, MD 20817-5886

8. PERFORMING ORGANIZATION REPORT NUMBER
LMI-DL702R1

9. SPONSORING/MONITORING AGENCY NAME(S) AND ADDRESS(ES)
Defense Logistics Standard Systems Division
6301 Little River Turnpike, Suite 210
Alexandria, VA 22312

10. SPONSORING/MONITORING AGENCY REPORT NUMBER

11. SUPPLEMENTARY NOTES

12a. DISTRIBUTION/AVAILABILITY STATEMENT
A: Approved for public release; distribution unlimited

12b. DISTRIBUTION CODE

13. ABSTRACT *(Maximum 200 words)*

This volume presents the performance requirements for a logistics gateway node (LGN) and central LGN (CLGN) interconnected within a homogeneous network of LGNs under CLGN control. It specifies the technical capabilities necessary for a network of deployed LGNs to meet the functional capability called for in OSD directives.

14. SUBJECT TERMS
MODELS, EDI Translation, LGN, CLGN, Prototype, MODELS Feasibility Study, MODELS Network

15. NUMBER OF PAGES
452

16. PRICE CODE

17. SECURITY CLASSIFICATION OF REPORT
Unclassified

18. SECURITY CLASSIFICATION OF THIS PAGE
Unclassified

18. SECURITY CLASSIFICATION OF ABSTRACT
Unclassified

20. LIMITATION OF ABSTRACT
UL

PREFACE

This technical report, in three volumes, is the final report covering more than 2 years of technical activity supporting the Modernization of Defense Logistics Standard Systems (MODELS) project. The supporting activities have included developing translation tables and the table-driven software for converting current fixed-length logistics data formats into new variable-length transaction equivalents. They have also included designing and testing prototype hardware and software platforms that support transaction interchange between logistics sites.

This volume, *Logistics Gateway Node Technical Specification*, is Volume III of the series. It presents the performance requirements for a logistics gateway node (LGN) and central LGN (CLGN) interconnected within a homogeneous network of LGNs under CLGN control. The specification's purpose is to describe the technical capabilities necessary for a network of deployed LGNs to meet the functional capability called for in OSD directives.

Volume I, *Prototype Test Report*, is an overview describing the task's purpose, results, conclusions, and recommendations from the viewpoint of four major support activities:

- Prototype LGN construction and testing
- Interconnection and control of telecommunicating LGNs
- Electronic data interchange transaction translation and testing
- Network performance simulation and cost modeling.

Volume II, *Logistics Gateway Node Prototype Construction and Operation*, details the construction and operation of the prototype LGNs developed for the support task. The document is written from the perspective of software performance. It is provided to assist in understanding and implementing the technical specification developed for the LGN.

CONTENTS (Continued)

Appendix C. Results of the MODELS Prototype Test ..... C-1 – C- 53

Appendix D. Examples of EDI Transaction Types ..... D-1 – D- 14

Appendix E. Examples of Fixed-Length Transaction Types ..... E-1 – E- 5

Appendix F. Interprocess Messages ..... F-1 – F- 10

CONTENTS

	Page
Preface	iii
List of Tables	vii
List of Figures	ix
1. General	1- 1
1.1 Background	1- 1
1.2 Purpose of the MODELS LGN Specification	1- 1
1.3 Project References	1- 2
1.4 Acronyms	1- 3
2. Summary of Requirements	2- 1
2.1 System Description	2- 2
2.2 LGN Description	2- 6
2.3 LGN Functions	2- 9
2.4 Flexibility	2-20
3. Environment	3- 1
3.1 Automated Information Systems Equipment Environment	3- 1
3.2 Communications Environment	3- 1
3.3 Support Software Environment	3- 3
3.4 Software Interfaces	3- 3
3.5 Data Protection	3- 3
4. Design Details	4- 1
4.1 General Operating Procedures	4- 1
4.2 System Logical Flow and Processing Philosophy	4- 1
4.3 System Data	4- 8
4.4 Software Unit Description	4- 9
Appendix A. Acronyms	A-1 – A- 5
Appendix B. Translation Tables	B-1 – B-314

TABLES

		Page
2-1.	Translation Tables	2-11
2-2.	Logged Events	2-18
4-1.	Function	4- 9

FIGURES

		Page
2-1.	Proposed MODELS Network Architecture	2-8
4-1.	Prototype LGN	4-2
4-2.	Initialization State	4-3
4-3.	Operational State	4-4
4-4.	Shutdown State	4-5

1. GENERAL

1.1 Background. The Defense Logistics Standard Systems (DLSS) were conceived in 1961 as a standard set of procedures for exchanging logistics information among the Military Services and Defense Agencies. The DLSS supported the "consolidations" of the mid-1950s – the assignment of commodity single managers responsible for the wholesale-level procurement, inventory management, and distribution of their assigned item to all DoD and authorized non-DoD users.

To maintain DoD-wide standardized logistics communications while fostering improvement of logistics systems, the Office of the Assistant Secretary of Defense (Production and Logistics) directed modernization of the DLSS. DoD recognized that many of the systems automating logistics functions and DLSS procedures were obsolete, incompatible, and represented impediments to effective logistics management. The Modernization of Defense Logistics Standard Systems (MODELS) aims at improving the flexibility and capabilities of DoD inter-Service/Agency operation and management information communications in order to increase the overall effectiveness of logistics management functions. The goal of MODELS, as is the goal of the DLSS, is to provide the standard policies, procedures, and transaction formats to facilitate effective communication of vital logistics information between Service and Agency automated systems. The new architecture for transmitting DLSS transactions consists of computer hardware and software [called "logistics gateway nodes" (LGNs)] at various installations.

1.2 Purpose of the MODELS LGN Specification. The technical specification for the MODELS LGN is written to

- Define the LGN functions
- Communicate details of the ongoing analysis between the logistics system operational personnel and the LGN development personnel
- Define the interfaces with other systems and subsystems and the facilities to be used for accomplishing the interfaces.

1.3 Project References. The MODELS program will modernize DLSS policies, procedures, and transactions. MODELS is managed by the Director of the Defense Logistics Standard Systems Division (DLSSD). The Defense Automatic Addressing System Office (DAASO) is the central design activity. The following is a list of applicable references:

a. Military Standard Requisitioning and Issue Procedures, DoD 4000.25-1-M

b. Military Standard Transaction Reporting and Accounting Procedures, DoD 4000.25-2-M

c. Military Standard Transportation and Movement Procedures, DoD 4500.25-6-M

d. Military Standard Contract Administration Procedures, DoD 4000.25-5-M

e. Military Standard Billing System, DoD 4000.25-7-M

f. Military Standard Petroleum System, DoD 4140.25-M

g. Military Supply and Transportation Evaluation Procedures, DoD 4000.25-3-M

h. GOSIP User's Guide, National Institute of Standards and Technology (NIST)

i. Defense Logistics Standard Systems Functional Requirements, LMI Report DL502R1, March 1987

j. MODELS Site Conversion Guide, June 1990

k. Defense Logistics Management System EDI Standards, DLSSD, 31 May 1990

l. Implementation Conventions

m. NIST Special Publication 500-163: GOSIP User's Guide

n. Federal Information Processing Standard (FIPS) 146 (pages 34 and 35)

o. FIPS 151 (page 36)

p. FIPS 119 (page 37)

q. FIPS 150-1 (page 38)

r. ANSI/ISO X9/X12 (page 38)

s. ANSI ASC X12 (page 46)

1.4 Acronyms. Appendix A lists acronyms used in this document.

2. SUMMARY OF REQUIREMENTS

The day-to-day operational logistics of the Department of Defense are performed by the various Military Services and Defense Agencies. These organizations have different missions and have, over the years, developed different methods for improving the military effectiveness and business efficiencies of their logistics activities. Because they all use the same standard set of transactions, however, the Services and Agencies have been able to optimize internal operations and still communicate effectively with each other. The basic tenets of MODELS are that (1) the Services and Agencies will not be inhibited in improving their own logistics activities and (2) the integration of logistics information communication will be greatly improved by increased use of standardization of data element definitions, standard transaction formats, and electronic communication protocols.

To meet these basic requirements, the current system of data elements (over 400 transaction formats) and the use of the Automated Digital Network (AUTODIN) communications system have been redesigned. This technical specification gives the new standard data elements and the new transaction formats (56 of them) and specifies use of DoD's new standard communications system. MODELS will give logisticians and Defense managers more information, on a more timely basis, to be delivered to more logisticians more accurately. In addition, MODELS has been designed to accommodate transactions outside DoD.

The DLSS currently embraces retail requisitioning, wholesale supply, transportation, contract administration, finance (billing), performance measurement of time segments in the supply-transportation pipeline, and logistics data management. The MODELS design covers these traditional areas and also incorporates other logistics elements to form a cohesive functional framework for DoD logistics operations and management.

To continue the standard communication formats, MODELS will require some degree of data base and data model standardization. For this purpose, American National Standards Institute (ANSI) Accredited Standards Committee (ASC) X12 formats [also known as electronic data interchange (EDI) transactions] were used as a basis for MODELS. On the other hand, MODELS must also provide the capability

for internal (Service-peculiar or Agency-peculiar) data needs to be accommodated in MODELS transactions.

MODELS software must be designed to accommodate continual change. Service and Agency procedures have been – and will continue to be – changed, as a result of shifts in policy, new missions, etc. In addition, the automated systems supporting those procedures have been and will continue to be changed, in reaction to policy changes or because of technology modernization, etc. It is most important that MODELS provide a flexible framework of standard data and communication formats facilitating the accommodation of changes in procedures and automated systems. MODELS must also provide for standardization of retail procedures. It must be able to satisfy logistics information requirements and fully support resupply requirements in crisis or wartime situations.

Finally, the MODELS concept includes methods for collecting and reporting data at the retail operations level to satisfy a variety of performance measurement criteria. It must accumulate performance characteristics data generated as a normal part of the process of daily operations and provide for the retrieval of the data in a form that the recipient will find useful. It will incorporate procedures to collect pipeline performance measurement data at the segments of the process as they occur. MODELS standardizes the definition of each pipeline segment. It has the capability to collect, collate, and summarize reports from all organizations electronically. MODELS provides weapon system coding and the automated capabilities to perform weapon-system-oriented performance measurement of logistics operations. This comprehensive set of logistics operations performance measurements will be implemented through a MODELS publication and in the MODELS automated system.

2.1 System Description. Overall system operation will be viewed from three perspectives:

- Outbound transaction flow
- Inbound transaction flow
- Central LGN (CLGN) operation, monitoring, and control.

2.1.1 Outbound Transaction Flow. While we will describe the flow of a transaction through the system as though it were serial, the reader must be aware that there may

be simultaneous information flow in various directions and processing stages within an LGN.

Transaction flow begins when the LGN receives a stream of outbound fixed-length transactions from its host through a local communications interface. Connection to the host shall be constant.

The LGN shall filter downloaded transactions to select those requiring translation into EDI format and shall sort and group multiple-image transactions before translation. Fixed-length transactions that contain illegal document identification code (DIC) entries prohibiting an accurate, unambiguous interchange between fixed-length and EDI formats shall be rejected to an error log for return to the host. Transactions already in EDI format and Service-specific[1] transactions from the host shall bypass the translation function. All others shall continue processing through the translation module.

Each transaction, whether or not it clears the filter, shall be assigned a unique control number for tracking and functional source-to-destination verification. The LGN log shall record outgoing transactions by timestamp, generated control number, and the source of the transaction. Original transactions shall be retained in a file at the sending LGN until the addressee acknowledges receipt. Transactions failing to pass the filter shall be written to the error log for return to the host.

Using table-driven translation logic, the LGN shall convert fixed-length transactions to EDI format and package them for transmission on the X.25 wide area network (WAN). As a by-product of its primary function, the translator shall perform an elementary technical editing[2] role, rejecting any fixed-length transactions containing illegal data entries that prohibit an accurate, unambiguous interchange between fixed-length and EDI formats. Transactions containing illegal data entries that prohibit translation shall be written to the error log for return to the host.

---

[1]Service-specific transactions are fixed-format, DLSS-like transactions used by Services or Agencies whose contents have not been specified under the DLSS rules and that lack an EDI format equivalency. Service specific transactions may or may not bypass the editing function. At present, editing rules beyond those required for translation have not been stipulated.

[2]When explicit editing rules become defined, the editor at a site LGN may perform two levels of edit checking: warning, which would insert blanks or pass as submitted, and fatal, which would fail to pass.

Once translated to EDI (or received in EDI format directly from the host), transaction sets shall be packaged and queued for transmission. The first step in packaging is to bundle those with common priority and destination into a file for transmission across the WAN. Bundled files shall be assigned unique identification to allow tracking of each transmission. As transaction sets are bundled, they shall be logged in their EDI form by control number, which shall become the EDI control number in the starting (ST) and ending (SE) segments (see Appendix D for examples of EDI segments) of the transaction. The log shall contain the contents of the EDI transaction set, a bundling timestamp, the control number for the transaction set generated by the LGN, and a control number for the transmission file, permitting an audit for tracing a transaction through each step from source to final destination.

At a time appropriate to the packaged transaction's priority, the LGN shall initiate an X.25 call to the destination LGN. It shall compress and encrypt and, using a file transfer protocol (X.400 electronic mail messaging, when available), send the EDI transactions file. For its initial operational capability (IOC), the LGN shall search its address table for the network address of the CLGN, located at DAASO in Dayton, Ohio. At a later time, Defense Automatic Addressing System (DAAS) sites at both Dayton and Tracy, California, will function with a CLGN.

At such time as specific DAASO mission requirements may be relaxed, direct routing between participating LGNs could occur, obviating the role of the CLGN as an intermediate addressee for a limited number of qualifying transaction set types.

For direct LGN-to-LGN transmission, the sending LGN will look up the destination address in its address table, which maps DoD activity addresses and telecommunication network addresses for all participating LGNs. If the destination network address is resident on the Defense Data Network (DDN)[3] and the transaction set qualifies for direct routing, the call will be set up on DDN directly to the destination LGN. For all other cases, the call is to the CLGN, which will deliver the transaction set to the DAAS modules for processing and routing.

---

[3]Our assumption is that DDN or other Government-owned telecommunications media will provide WAN services for the exchange of MODELS transactions. Accordingly, reference to DDN is made throughout for writing convenience, not to preclude the use of other commercially available WAN telecommunications services.

If the network call or the transmission fails, it will be tried again at a time interval set by parameter and appropriate for its priority. Repeated failures exceeding a parameter-controlled count will be entered in a communications exception report, which shall be sent, along with the transaction file, to the CLGN display and log. When a file is successfully transferred, the event will be timestamped and recorded in a log containing its file name, destination, and number of transmitted bytes (both compressed and noncompressed).

2.1.2 Inbound Transaction Flow. The flow of information from the WAN through the receiving LGN to the host is generally the reverse of the process just described. The receiving LGN shall timestamp and record receipt of the file in a receipt log by file name, source of transmission, and the number of bytes received. It shall then decrypt and expand (decompress) the file and, next, unbundle the transaction batch. Each EDI transaction set shall be logged as it is unbundled. The receipt log shall contain the identification of the file in which the transaction set was received, the contents of the transaction set, its control number (as generated by the source LGN or CLGN), and a timestamp. The LGN shall search a host-specific table to identify the types of EDI transaction sets for which the host is not EDI-capable. As required, it shall translate the EDI transactions one at a time to fixed-length format. As an interim provision to accommodate enhanced[4] EDI transaction forms, the LGN shall retain the contents of the receipt log for 3 days to allow site operations personnel to retrieve the data for off-line processing.

After translation, when required, the transactions shall be logged by timestamp, batch name, transaction control number, and contents. As determined by parameter at start-up, the LGN either shall await a host-initiated session or, at a time determined by parameter and appropriate for the priority of the transactions, shall initiate a session with its host to upload the resulting transactions. The transfer of the batch to the host shall be recorded in the LGN log. It is during these sessions that previously downloaded transactions that failed translation and were retained in the error log may be returned to the host.

Periodically, the logs shall be post-processed and transmitted to the CLGN to provide input to the central data base, which is used to provide logistics management

[4]"Enhanced" refers to transaction data defined for EDI transactions for which there is no DLSS format equivalent.

data. The frequency and the time of day of this processing shall be determined by parameter at system boot.

2.1.3 CLGN Operation, Monitoring, and Control. In general, the CLGN must operate as does any other LGN, except that the DAAS complex will be its host processor. A major difference between the CLGN and remote LGNs is how they handle data supplementary to the fixed-length format. Such additional data result from enhancements to EDI transaction sets and involve either (1) information outside currently defined 80-position fixed-length formats or (2) an expansion of existing data fields. As an interim measure, the CLGN translation function shall join such extra data from an EDI format with the translated fixed-length transaction to maintain it as a single transaction within the DAAS processing modules. The format for passing the extra data will be determined by DAASO.

The CLGN at DAASO shall act also as an inter-WAN gateway. Initially, AUTODIN, currently used commercial and international telephone circuits, and DDN will be used. Then, as more sites are added and the system matures, communication requirements across commercial WANs are anticipated, especially for transaction exchanges between DoD and its commercial contractors and suppliers. Upon completion of DAAS processing and receipt of transactions from the DAAS host, the CLGN shall translate transactions, as appropriate, into EDI format. It shall set up the call with the addressee on DDN, AUTODIN, or the commercial WAN used by the addressee. The CLGN also shall provide LGN functions to DDN-based sites that have no local LGN service.

A number of other operations and maintenance tasks shall be executed on a regular basis by the CLGN. These include translation logic table updating, system monitoring, control parameter modification, and destination address table updating.

2.2 LGN Description. LGNs will be placed between Service/Agency logistic computer systems and DDN or its equivalent, as shown in Figure 2-1. A principal role of the LGN shall be as a gateway between a Service/Agency host computer and other Service/Agency computers in the logistics system. It is not planned to perform

logistics information management functions but rather to provide a facility to support logistics information exchange and the consolidation of logistics information. Specifically, the LGN shall provide for

- Acceptance and transmission of transactions in EDI format between itself and another LGN or the CLGN over DDN (or its equivalent network)
- Acceptance and delivery of transactions in fixed-length or EDI format, as required, between itself and its host computer
- Translation (reformatting) of transactions between standard fixed-length formats and EDI (ANSI ASC X12) variable-length formats, for both incoming and outgoing traffic, as required
- Receipt and storage of transactions until they are delivered to its host or to a destination LGN
- Continuous monitoring of all transactions and equipment functions for errors or malfunctions
- Automatic backup of all files and retransmission of lost transactions
- Compression and expansion of transactions sent over DDN
- Public Key Encryption (PKE) and decryption of transactions sent over DDN.

The distributed LGNs shall have the ability to communicate with the CLGN and each other. The CLGN shall provide communication between DAAS and logistics activity sites that are serviced by local LGNs and connected by DDN. The CLGN shall also provide LGN functions to DDN-based sites lacking local LGN service.

2.2.1 Transaction Processing. Transaction processing is the raison d'etre of an LGN. It must receive single or batched transactions from a host in either fixed-length or EDI format. Transaction processing requires the LGN to log, translate (as required), encrypt, compress, ascertain destination for, queue for transmission, and transmit transactions received from its host.

2.2.2 LGN Components Description. The LGN shall contain a suite of eight supporting subsystems. These subsystems are as follows:

- A translator module using conversion rules embodied in tables specifically designed to relate standard logistics transactions in fixed-length format to

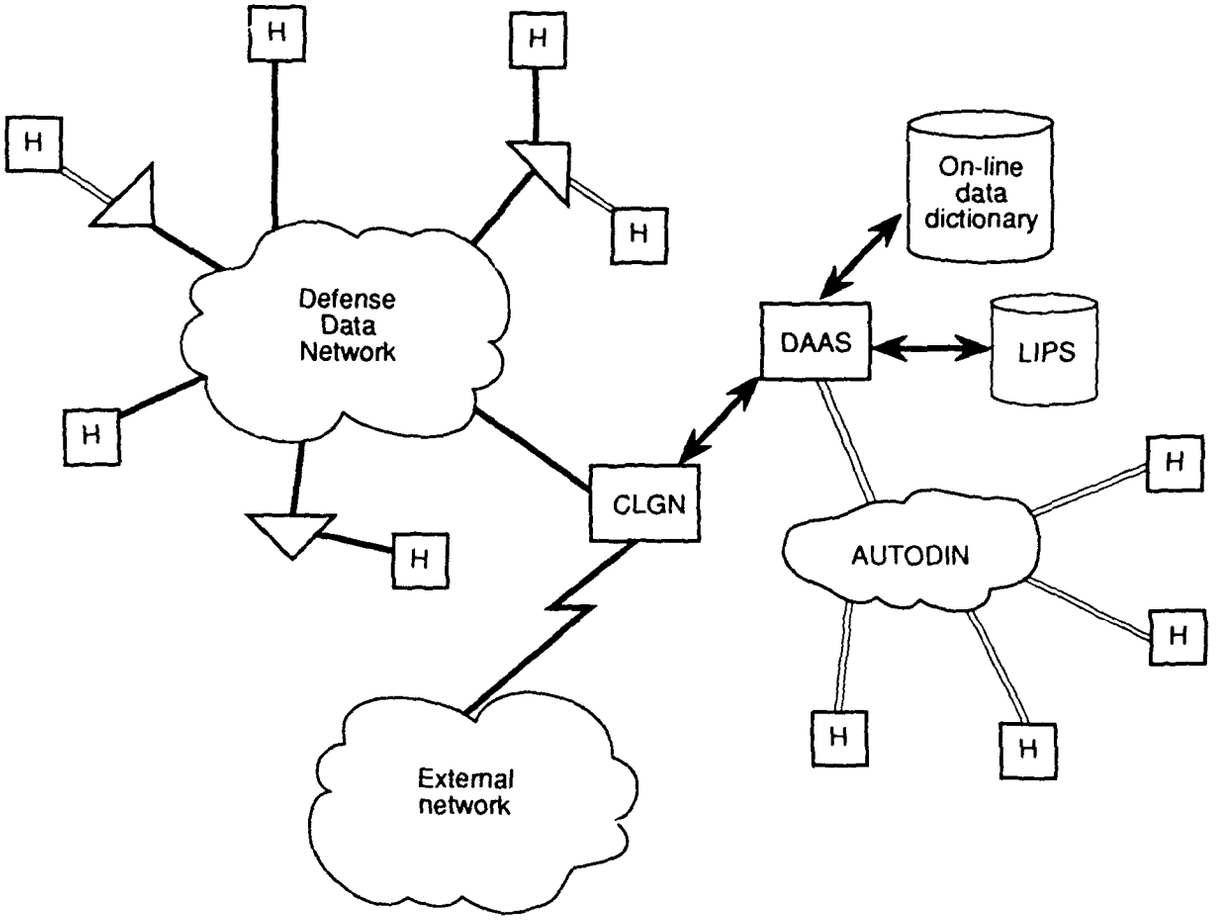

H Service/Agency host computer

Local LGN

EDI transactions

Fixed-length transactions

Intra-DAASO data

Note: LIPS = Logistics Information Processing System.

FIG. 2-1. PROPOSED MODELS NETWORK ARCHITECTURE

their modernized variable-length EDI counterparts. Reverse translation is performed, as required, at the receiving end.

- An interface between the LGN and its local host. The interface receives transactions destined for other sites from the host in fixed-length or EDI formats, as required. It also delivers inbound transactions to its host from other sites and returns entries to the host from its error log.

- A filter module that screens data from the host for transactions that can be translated and assembles multiple 80-position image transactions into a transaction set. This low-level edit checking is performed at the site LGN to reduce transmission costs and to minimize user delays.

- A router that tags each outbound transaction with the desired destination. The intermediate addressee for the majority of the transactions will be the CLGN and, initially, all will be routed via the CLGN. Moreover, the CLGN will be the addressee in all cases where the destination cannot be determined from the routing module's address tables.

- A data compression module employing a suite of standard compression algorithms to reduce the EDI transaction size before transmitting it over the DDN. The reverse action of expansion is performed at the receiving end.

- A PKE module that encrypts the transactions before releasing them for transmission over DDN. The reverse decrypting process occurs at the receiving LGN.

- A WAN interface with the DDN that sends the outbound transactions and receives the inbound transactions.

- An operations module that performs event, error, and transaction logging; system, translation table, and address table updates; start-up and shutdown procedures; and clock synchronization between the CLGN and LGNs.

2.3 LGN Functions

2.3.1 Translation. The core function of translation between the fixed-length and the variable-length EDI format for logistics transactions shall be performed at each LGN. Appendix D contains examples of EDI transactions, and Appendix E shows their fixed-length equivalents. For translation to EDI, the translator shall accept both single and batched transactions.

Two format translations occur at the LGN. For outbound fixed-length transactions, the translation is to EDI. For inbound EDI transactions, the translation is from EDI to fixed-length. Service-specific transactions and transactions for which the host system is EDI-capable shall by-pass the translation

module; that is, they shall come direct from the filtering module at the sending end and direct from the expansion module at the receiving end.

In addition to converting between fixed-length and EDI formats, the translator shall perform a data-typing edit on certain data fields. The translator shall reject to an error log any transaction for which these data fields contain "illegal" entries. Entries shall be considered legal if the data type is consistent with that accounted for in the translation table logic.

2.3.1.1 Technical Requirements. At IOC, the translator shall accommodate fixed-length transactions from the following standard systems:

MILSTRIP	Military Standard Requisition and Issue Procedures
MILSTRAP	Military Standard Transaction Reporting and Accounting Procedures
MILSTAMP	Military Standard Transportation and Movement Procedures
MILSCAP	Military Standard Contract Administration Procedures
MILSBILLS	Military Standard Billing and Fund Transfer Procedures
MILSPETS	Military Standard Petroleum System Procedures
MILSTEP	Military Standard Supply and Transportation Evaluation Procedures
SDR[5]	Supply Discrepancy Report

Translations in both directions shall be table-driven. The translator shall read the translation logic from the tables at start-up. Table 2-1 describes the translation tables designed, developed, and used by the Logistics Management Institute (LMI) in the MODELS Prototype Test. Complete printouts for these tables are provided in Appendix B.

Fixed-length transactions occur in both single and multiple 80-position images. MILSTRIP transactions are an example of the former, while MILSBILLS illustrates

[5]Even though no translation of SDR is required, the LGN must be able to pass these transactions.

TABLE 2-1

TRANSLATION TABLES

Table Name	Description
	For fixed-length-to-EDI translation:
DIC2TID	Maps from a regular expression describing a set of DICs to the transaction identification (TID) and TID section (loop level) onto which any DIC in that set maps.
EVALDLSS	Defines how values for logical names are derived in a fixed-length card.
DLSS2EDI	Describes, by logical name, and points to the EVALDLSS table for conditional decisions and evaluation of values for the set of segments and elements making up all transactions sets that can be built from fixed-length transactions.
CODEMAP	Provides table lookup for certain elements, by mapping between DLSS (fixed-length) field values and corresponding EDI element values. CODEMAP currently is not read at module start-up, but is referred to as needed during run time.
	For EDI-to-fixed-length translation:
EVALEDI	Defines how values for EDI logical names are derived in an EDI transaction.
EDI2DLSS	Describes, by logical name, and points to the EVALEDI table for conditional decisions and evaluation of values for the set of logical elements making up an EDI transaction set.
EDISEGS	Contains the set of segments making up an EDI transaction set.
CODEMAP	Provides table lookup for certain elements, by mapping between DLSS (fixed-length) field values and corresponding EDI element values. CODEMAP currently is not read at module start-up, but is referred to as needed during run time.

the latter. For all cases, the translator module should process just one 80-position image at a time.

2.3.1.2 Timing. Average sustained throughput for the translation processing and queuing in a single LGN shall be at least 21,000 fixed-length single-image transactions per hour. At the CLGN, it shall exceed 115,000 per hour. For multiple 80-position image transactions, average sustained throughput for translation and queuing shall be at least 10,000 fixed-length 80-position images per hour in a single LGN and 55,000 at the CLGN. See Appendix C for results of the MODELS prototype test.

Data-level edit checking shall be accomplished as a by-product of the translation process and shall be performed within the time constraints specified for the fixed-length-to-EDI translation process.

2.3.2 Host Interface. Five host interface module alternatives shall be provided for connection between the LGN and the host computer system. One interface shall be selected at each location, on the basis of the site configuration. The recommended interfaces are:

- CSMA/CD International Standards Organization (ISO) 8802/3
- Token Bus ISO 8802/4
- Token Ring ISO 8802/5
- IBM 3270
- Asynchronous communications such as Kermit or XMODEM, used in the prototype test.

The first three are local area networks (LANs) and are the preferred method for communications between LGN and host. The remaining two rely on a direct link between the LGN and the host system and suffer from lower data transfer speeds. These shall not be used when a LAN is available.

2.3.2.1 Technical Requirements. The local interface module of the LGN shall detect when a new data file (or single transaction) is ready for processing. Conversely, the LGN shall notify the host when inbound transactions have been processed and shall make the resulting file available to the host.

In the case of a LAN connection to the host, these functions shall be accomplished through file transfer software resident on the LAN, or simply by using a specified directory to which both the host and the LGN have access. For the latter, the sender shall notify the receiver, through a message, that the file of interest exists, making it unnecessary for the receiver to poll the sender or a LAN directory for data.

In the case of a direct link between the LGN and the host, file transfer software that operates in both "client" and "server" mode shall initiate a file transfer from the sender. In the outbound direction, the host shall initiate the transfer on the basis of table-driven windows specifying allowable file-transfer times. In the inbound direction, the LGN shall initiate a file transfer on the basis of (1) the completion of

translation and (2) a table-driven schedule of file-transfer windows. At this time, the LGN shall also return transactions with fatal errors.

2.3.2.2 Timing. The data translations and transmissions are sender-driven (i.e., that is, translations shall be initiated by the host when it has transactions for another site). When an LGN has transactions destined for another site, the data transmission shall be started according to the priority rules described in paragraph 2.3.4.2.

For sites where the LGN is connected directly to the host, the minimum sustained data transfer rate shall be 6 fixed-length single-image transactions per second. Thus, direct connection to the host shall be through a line with a transfer rate of not less than 9.6 kilobits per second (Kbps). Sites linked to the host via a LAN shall have a sustained data transfer rate of not less than 250 fixed-length images per second.

2.3.3 Filtering. The filtering module of the LGN shall have one main goal: to prepare outbound transactions received from the host system for the translator; in the process, to ascertain whether translation is required; and, if so, to validate that outbound data are transactions that can be translated correctly to EDI format.

Multiple-image transactions may arrive at the LGN in any order. To function properly, the translator requires that the start of each transaction set be marked and that all 80-position images in a transaction be sorted in accordance with the transaction's design. Thus, a key role of the filter is to sort and order multiple-image transactions into a translatable transaction set.

The DICs of all current transaction types shall form the basis for the first step of the filter. Any 80-position image whose DIC does not match one of the defined DICs shall be rejected to an error log. Transactions already in the EDI format shall be recognized by the filter module and shall by-pass the translation module. These shall not, however, by-pass defined LGN editing functions. Multiple-image transactions shall be grouped by transaction type and sorted according to the rules established by the transaction design.

2.3.3.1 Technical Requirements. The filtering module shall provide two levels of filtering: (1) edit-checking by screening the transaction DIC and (2) sorting and grouping of multiple-image fixed-length transactions.

For transaction-level screening, transactions in fixed-length format shall be passed or rejected on the basis of whether the three-character DIC is one for which the LGN has translation rules defined. Transactions failing to pass this screening shall be returned to the host in an error log.

Each qualifying 80-position image passing through the filter shall be determined either to be complete or part of a multiple-image transaction. Single-image transactions shall be appended to a transaction header and passed to the translator.

For each transaction type, a set of rules applies for properly sorting and grouping multiple images into transactions. Each 80-position image may contain data mapping into one or more loops.[6] Some data map to the header loop and are carried also for reference in several individual 80-position images of a complete transaction set. It is this information that forms the criteria needed to sort and group 80-position images of a particular transaction type. The complete criteria, from which sorting and grouping rules are determined, are defined in the referenced Implementation Conventions.

2.3.3.2 Timing. The filtering process shall perform pre-process editing of transactions and shall filter fixed-length 80-position images for translation at a rate of not less than 300 images per second.

2.3.4 Routing. At IOC, using an internal address table and algorithms maintained by the DAAS processing modules, transactions from each LGN shall be sent to the CLGN and routed via the CLGN.

The LGN shall queue lower priority transactions into batches by common priority and destination for collective treatment. It must also be able to handle a single expedited transaction whose processing shall preempt lower priority work.

2.3.4.1 Technical Requirements. The routing process in the LGN shall be table-driven. Direct LGN-to-LGN routing will not be implemented at IOC. Nevertheless, the LGN design shall employ an address table that specifies transaction types for which direct LGN-to-LGN routing is permitted and for which there are activity-to-network address cross-references. Address table updates shall be

[6]The terms "loop," "loops," and "looping" throughout this specification refer to recursive data elements in a single EDI transaction that can be represented only through multiple transaction images in fixed-length transaction format.

controlled strictly by the CLGN. Table entries shall be replaced or deleted by specific entry or by the entire file.

The LGN address table shall always contain, at least, the address of the CLGN, which is the default addressee for all outbound transactions. If the table contains other address entries, the LGN addressing methodology shall be the same. To determine the network addressee, the LGN shall search its address table for the rules and addresses pertinent to each specific outbound transaction. Thus, when no other table entries are present, all transactions are routed, by default table lookup, to the CLGN.

2.3.4.2 Timing. Two levels of priority shall be required: (1) normal priority transactions, which shall be queued into batches by common destination and (2) expedited transactions, which shall be handled individually and shall preempt normal priority work.

Normal priority transactions shall not have a delay of more than 60 minutes in an LGN. High-priority, expedited traffic shall be processed and transmitted without queuing and shall not have a delay of more than 1 minute in an LGN. Although the design need not guarantee minimum processing times, average sustained throughput for processing and queuing delay in a single LGN shall be at least 6 transactions per second (21,000 per hour), supporting approximately 500,000 transactions per 24-hour period. If a site requires greater throughput for peak-time processing, more than one LGN shall be installed.

2.3.5 Data Compression. Data compression is required as a cost reduction measure. Outbound transactions shall be compressed before they are placed on DDN. Inbound compressed transactions shall be expanded after being received from DDN.

2.3.5.1 Technical Requirements. The contents of typical EDI transactions are conducive to significant gains in data reduction, using standard data compression techniques.[7] Therefore, data compression algorithms shall be selected that result in a 75 percent or better reduction, yielding a data packet not larger than one-quarter the original size.

---

[7]PKWare compression routines PkArc and PkXarc, which were employed for the MODELS Prototype Test, yielded a compression ratio of 75 percent or better. PKWare is presently available only for MS DOS environments.

2.3.5.2 Timing. The average delay in compressing the transaction data shall be less than approximately 2 seconds per 100 EDI transactions; expanding shall take approximately 2 seconds per 1,000 EDI transactions. See Appendix C for the MODELS Prototype Test results.

2.3.6 Public Key Encryption. The LGN shall contain a PKE module along with Federal Data Encryption Standard (DES) encryption technology to protect unclassified but sensitive logistics data. This module shall be employed in accordance with DoD's Protection of Logistics Unclassified/Sensitive Systems (PLUS) program and shall provide end-to-end encrypted protection of logistics traffic.

2.3.6.1 Technical Requirements. The LGN shall generate a digital envelope through use of DES block encryption. The module shall generate a random DES key and use it to encrypt the packet of transaction data. It shall then encrypt the DES key with the PKE key of the destination LGN (at IOC, these transmissions will be between an LGN and the CLGN). The encrypted PKE/DES key shall be appended to the encrypted transaction packet in a defined file trailer format. At the destination, the LGN shall decrypt the PKE/DES key and, using it, shall decrypt the transaction stream. The CLGN shall be responsible for key maintenance and distribution to remote LGNs.

2.3.6.2 Timing. The average time for encrypting the data and PKE/DES key shall be not greater than 5 seconds per 100 EDI transactions. Decryption of packets of EDI transactions and their key trailers shall not exceed 4 seconds per 100 EDI transactions.

2.3.7 Wide Area Network Interface. The LGN shall communicate with other sites through a WAN interface module. This module shall provide for dedicated access using X.25 facilities at rates up to 56 Kbps. It shall also have backup capability for dial-up access to the same network through 9.6 Kbps modems.

2.3.7.1 Technical Requirements. The WAN interface module shall comply with the Government Open Systems Interconnection Profile (GOSIP). A Government X.25 packet-switched network such as DDN or FTS-2000 shall ordinarily be used. However, commercial X.25 networks may be used for interim connections. Access shall be through either dedicated or dial-up connections or a DDN concentrator. This

module shall place the compressed and encrypted EDI transactions in the body of an electronic mail message for transmission.

If the desired destination is non-GOSIP, transactions shall be routed always to the CLGN. Therefore, except for the CLGN, no off-site communication with non-GOSIP systems is required. Thus, in addition to GOSIP, the CLGN also shall support Transmission Control Protocol/Internet Protocol (TCP/IP) and its data transfer via file transfer protocol (FTP).

2.3.7.2 Timing. The LGN shall provide a streaming capability and internal buffering such that the total delay between completion of transaction compression and first network access is not greater than 5 seconds.

Upon determination of failure in the primary communications link, after the maximum allowed attempts (set by parameter [illegible] ot-up), the LGN shall switch within 10 seconds to backup dial-up mode to resume transmission.

2.3.8 LGN Operations. The LGN shall support both local and remote operations and maintenance. Operations procedures include

- System warm boot
- Subsystem start-up, restart, and shutdown
- Performance monitoring, including clock synchronization
- Resource consumption measurement for ongoing analyses
- Exception and subsystem abort monitoring
- File backup and recovery processes.

Maintenance processing includes

- Executable program updates and logging
- Translation table updates (entire files or single records) and logging
- Address table updates for direct LGN-to-LGN transmission and logging
- Parameter table updates and logging, including host interface parameters and dial-up site CLGN polling interval

- Examining create dates of files
- Copying files to the CLGN.

2.3.8.1 Technical Requirements. The operations modules perform (1) event, error, and transaction logging and (2) system updates, suspend, shutdown, and start-up procedures for the LGN. All operations procedures are between the LGN and the CLGN only; system updates will not be passed to the host computer system. Except for logging, all the operations procedures can be invoked from the CLGN as well as from the LGN. The event, error, and transaction logs will be sent routinely by each LGN to the CLGN for post-processing. The event log shall contain, at minimum, the events listed in Table 2-2. The error log shall contain any errors that have an impact on the LGN's operation. The transaction log shall retain a copy of any transaction sent directly to another LGN, when that capability is implemented. A transaction log entry is not required for transactions sent to or received from the CLGN.

TABLE 2-2

LOGGED EVENTS

Message	Information Logged
Module start-up	Timestamp, name of module started
Module failed start-up	Timestamp, reason code, error message, name of failed module
Module shutdown	Timestamp, name of module shut down
Module suspend	Timestamp, name of module suspended
File download	Timestamp, name of file downloaded from host, source DoD Activity Address Code (DoDAAC), source host
Download file edited	Timestamp, file name of valid fixed-length transactions, file name of rejected fixed-length transactions, source DoDAAC, source host
Fixed-length exception	Timestamp, source host, input file name, file name
EDI exception	Timestamp, source host, destination host, input file name, file name of EDI transaction set that could not be translated
EDI file send	Timestamp, name of EDI file sent, priority, destination LGN, time transmission started, time transmission terminated, number of packets
EDI file received	Timestamp, name of EDI transaction set file received, priority, source LGN
Fixed-length file uploaded	Timestamp, name of fixed-length transaction file uploaded to host, destination DoDAAC

System updates include remotely changing the executing software on an LGN and a module's parameters (described in paragraph 4.2.2.2). The LGN shall remain operational during updates. Only the affected modules are suspended or shut down. "Suspended" refers to stopping the module from processing new data while internal parameters are changed. A module must be completely shut down if the executing software is updated. In both cases, a restart shall bring the module back on line.

Transactions shall be recorded both as received and as transmitted. An audit trail shall be maintained to allow for tracking and verifying transactions from end to end. Transaction logs will be audited off-line as a post-process. Operations and maintenance activity shall also be logged. Each major operation or maintenance action shall be recorded by time and date in an operations and maintenance log.

After direct LGN-to-LGN transmission has been implemented, the logs of transactions transmitted directly to another LGN shall be transformed into a format compatible with the CLGN at the intervals controlled by a parameter for each LGN. This information shall be extracted from the logs and transmitted in compressed format to the CLGN for incorporation into a central management information system (MIS).

The LGN shall have the ability to advance or relay local queries for information (e.g., requisition tracking, transportation status, supply availability, cataloging information) to the CLGN. Also, it shall have the ability to receive information contained in the central data base through communication with the CLGN.

Clock synchronization shall be maintained between the CLGN and each of the LGN.

2.3.8.2 Timing. Logs shall be sent to the CLGN periodically. The start time and the period between sending the logs shall be controlled by parameter and shall be modifiable while the LGN is running. These parameters can be set locally, or they can be set remotely from the CLGN.

Clock synchronization shall be set between the CLGN and the remote LGNs once each day. The system shall maintain an LGN's system clock within 1 second of the CLGN's system clock.

2.4 Flexibility

2.4.1 Translation Tables. The translation table shall be updated from the CLGN only. Upon receipt of a translation table update from the CLGN and after completing the presently running translation process, the LGN shall suspend its translator module, incorporate the new tables or changes to the tables, and restart the translator. Upon restarting, the translator shall initialize by reading the new tables or changes to the tables. The other LGN modules shall continue operating while the translator is suspended and while it is initializing.

During the period of transition from use of fixed-length formats to use of EDI transaction formats, data supplementary to the fixed-length format may be contained in an "enhanced EDI transaction set." These data are generated when the contents of EDI transactions either exceed currently defined 80-position fixed-length entries or enlarge data field values. As an interim measure for DAASO and to maintain a single transaction within the DAAS processing modules, the CLGN shall retain incoming EDI transactions and merge them with their fixed-length versions after value-added processing by the DAAS modules. Remote LGNs, for an interim period, shall preserve incoming transactions in their EDI format in a file similar to the outgoing error log. These EDI logs shall be stored on removable media for manual processing by site personnel.

At this writing, the final version for the translation table has not been established. However, the entries in Appendix B delineate a complete list of translatable DLSS transactions and their EDI replacements. These tables also portray syntax and logic representative of the expected final transaction definitions.

2.4.2 Host Interface. The LGN is a front-end processor for a host computer whose logistics transaction processing is in traditional fixed-length data format. Through an LGN, logistics activities can make the transition from the fixed-length transaction format to the variable-length EDI format without first modifying their host systems. Although its first mission is to provide translation, the LGN may remain in service after the host system has been modified to send and receive EDI transactions, if other features of the LGN are required.

2.4.3 Filtering. To reflect its host's evolution to EDI capability and to permit additional (or fewer) Service-specific transactions to pass through instead of being rejected to the error log, the LGN's filter module will require periodic site-specific

adjustment to its DIC list. The LGN shall permit replacement of the filter module under control of the CLGN.

For multiple-image transactions, the filtering process enables the LGN to sort and group 80-position images into complete transactions. The translator module depends on the filter to select transactions that conform to the rules determined by the transaction designs. The set of transactions appropriate for translation or for pass-through will change over time, and the filtering mechanism shall be flexible to handle the increasing functional scope of the LGN. As transactions are redesigned to incorporate enhancements and corrections, the filter, which serves as a front end to the translation process, must also be easily modifiable to ensure that it continues to perform its function within the LGN. Because of the tight relationship between the filter module and the translator, the filter shall be designed with a capacity for flexibility equal to that of the basic translator function.

At this writing, final editing requirements for the LGN have not been established. For host-generated DLSS transactions, most of the required editing is accomplished automatically as part of the translation process. Mainly, the editing requirements yet to be established lie in the area of host-generated EDI transactions passed through the LGN for transmission over the WAN.

2.4.4 Routing. The capability for direct LGN-to-LGN routing shall be provided, although it likely will not be activated at IOC. When and if changes in policy or mission lessen processing requirements assumed by DAASO, some direct routing may be implemented. Transaction candidates for direct routing are limited, but they may include transactions that (1) contain complete routing information within the transaction data, (2) do not require the value-added services of DAAS, (3) do not require that image (or duplicate) copies be sent, (4) are excluded from the DAASO mission for data recovery, (5) either are not used with the Logistics Information Processing System (LIPS) or can be captured for LIPS in a more economical manner than by routing to DAAS, and (6) are destined for a site possessing an LGN.

Only after a complete set of conditions for direct routing of transactions is stipulated shall the LGN invoke its tables identifying transactions that meet the direct-routing criteria and their direct addresses. When direct LGN-to-LGN routing is enabled, the LGN address table shall be updated from the CLGN. The CLGN shall remotely suspend routing in an LGN, send the new table, and restart the routing.

Upon restarting, the new table will be read. The other modules in an LGN shall continue operating while routing is suspended and while initializing is taking place.

2.4.5 Data Compression. Future versions of the LGN may incorporate data compression either as part of the WAN file transfer, using commercially available data compression mechanisms, or as part of the translation process, perhaps by off-loading the data compression to a hardware-based real-time data compressing disk controller. In any event, the LGN shall allow for updates that effectively remove data compression as a separate module.

2.4.6 Public Key Encryption. The LGN shall be capable of incorporating final Federal standards for PKE. It shall reflect current doctrine and guidance provided under the PLUS program. Alternative forms of bulk encryption shall be accommodated in place of PKE/DES as required.

2.4.7 Wide Area Network Interface. The exchange of EDI transactions will augment and eventually replace today's logistics traffic between logistics activity sites and DAAS carried by AUTODIN.

The WAN interface module must allow updates to future versions of International Telegraph and Telephone Consultative Committee (CCITT) X.25 as necessary to use the Government X.25 packet-switched network. It shall also allow for the future P_{edi} CCITT recommendation for embedding the EDI transaction set within a standard X.400 interpersonal mail message. The P_{edi} CCITT recommendation, not yet released, shall be required as an update when P_{edi} is released as a separate FIPS or incorporated into the GOSIP FIPS.

2.4.8 Operations. One of the value-added functions of the network of LGNs under the control of a CLGN shall be a platform from which to extract information useful for the LGN's operation. Thus, two types of additional features shall be provided in the operations module: (1) features that enhance the day-to-day operation of the LGN and (2) enhancements that facilitate useful extractions of summary data on an as-needed basis.

As examples, possible enhancements in the operations module of future versions of the LGN include

- Fault-tolerant capabilities, including the ability to resume a translation after a hardware failure, starting from the fixed-format image (or EDI

transaction set, depending on the direction) being translated at the time of the hardware failure

- Enhanced audit-trail capabilities allowing an analyst to track any transaction easily from end to end (related to above item)
- Automatic disk maintenance to prevent fatal errors, such as running out of disk space
- Increased capability to furnish the CLGN with MIS summary data, as well as responses to ad hoc queries created at the CLGN
- Other operations functions, presently unspecified, that will undoubtedly be required as the LGN's functions evolve. To accommodate these additional features, a high degree of flexibility shall be inherent in the operations module design.

3. ENVIRONMENT

3.1 Automated Information Systems Equipment Environment. The following minimum equipment shall be required for an LGN configuration:

- Processor, sized to meet the throughput requirements
- Memory, sized to meet the throughput requirements
- Monochrome monitor
- 1.2 megabit (Mb) high-density floppy disk
- 300Mb internal hard disk
- X.25 port
- Local interface port.

3.2 Communications Environment. The communications environment shall consist of the connection to the local host computer and the connection to DDN. The DDN connection may be direct, dial-up, or through a concentrator. GOSIP FIPS 146 is mandatory where it provides the required communications functionality. Subsequent enhancements to the LGN shall be expected to conform to the most recent GOSIP requirements. The LGN shall allow also for the use of DoD standard protocols as required.

3.2.1 Network Description. The required local host computer interfaces shall be chosen from one of the following:

- CSMA/CD ISO 8802/3
- Token Bus ISO 8802/4
- Token Ring ISO 8802/5
- IBM 3270
- Asynchronous communications using Kermit or XMODEM.

For the LANs, the product shall conform to paragraphs 4.2.1, 4.2.2 (as modified below), 4.2.3, and 4.2.4 of the Version 1 Technical Specification portion of FIPS 146.

ISO 8802/3, 8802/4, and 8802/5 will be available. In addition, intermediate systems shall conform to paragraph 4.3 of FIPS 146.

DDN basic service shall be used as the WAN. For the DDN network facilities, the product shall conform to paragraphs 4.2.1, 4.2.2, 4.2.3, and 4.2.4 of the Version 1 Technical Specification portion of FIPS 146. In addition, intermediate systems shall conform to its paragraph 4.3.

3.2.2 Physical Interface. For ISO 8802/3, 8802/4, and 8802/5, the physical layer protocol shall be compatible with the cable technology, as defined in the appropriate ISO 8802 standard.

For IBM 3270, the physical interface shall be coaxial connector, or cable for attachment to an IBM Type 1 faceplate or communications outlet.

For asynchronous communications, the physical interface shall be RS-232-D. Data transfer speeds up to 19.2 Kbps shall be supported.

For DDN, the physical interface shall be RS-232-D for speeds up to 19.2 Kbps and CCITT V.35 for line speeds above 19.2 Kbps.

3.2.3 Protocol Interface. For 8802/3-based systems, 10 BASE 5 or 10 BROAD 36 shall be used.[1]

For 8802/4-based systems, 10 megabits per second (Mbps) (broadband) or 5 Mbps (carrierband) shall be used. The 10 Mbps broadband or 5 Mbps baseband technology, as defined in the NIST User's Guide Agreements, shall be supported.

The LGN shall provide for LAN connectivity to local hosts through interfaces complying with Institute of Electrical and Electronic Engineers (IEEE) 802.3 and 802.5.

The LGN shall provide for host connection by emulation of an IBM 3270 workstation through a dedicated coaxial interface. This interface shall be provided in addition to the GOSIP standards.

[1]These are 10 MGps baseband and broadband communications protocols described in the referenced FIPS 146 and GOSIP User's Guide.

For asynchronous communications, the Kermit protocol is required as a minimum. XMODEM is also desirable.

A DDN basic service interface shall be required. Each EDI transaction set is enveloped by a header and trailer. A sequence of the same type of EDI transaction sets is demarcated by a functional group header and trailer. The sequence of functional groups making up an EDI transfer shall be demarcated by an interchange control header and trailer.

3.2.4 Applications User Interface. The Applications User Interface shall comply with POSIX: Portable Operating System Interface for Computer Environments, FIPS 151.

3.2.5 Diagnostics. Diagnostic procedures allowing end users, computer operations personnel, and field assistance personnel to identify and classify communications problems are required. Also, the LGN design shall allow for remote notification, and to some extent, remote repairing of any anomalies in its operation.

3.3 Support Software Environment. The UNIX operating system shall conform to POSIX (FIPS 151). The software modules shall be written either in Ada (FIPS 119) or in ANSI C. Libraries with Ada (or ANSI C) interfaces shall be used where applicable.

The subsystems described in paragraph 2.2.2 shall be invoked as separate processes upon LGN start-up. The processes shall run continuously but shall be dormant until a message arrives for processing.

3.4 Software Interfaces. Communications between software processes local to the LGN shall be handled through the UNIX interprocess communications (IPC) facilities. Process communications between the CLGN and LGNs for operations may use electronic mail. The operations data shall be stored for dial-up LGNs until called for by the remote LGNs.

3.5 Data Protection. PKE shall be used in conjunction with DES to protect data in transit.

The LGN shall conform to the guidance of the OSD PLUS effort and shall provide, as a minimum, the following services:

- Digital signature
- User and recipient authentication
- User and recipient nonrepudiation
- Data integrity
- Data confidentiality.

These services must be in accordance with FIPS 140-1. Any follow-on shall conform to ANSI/ISO X9/X12 security standards as well.

4. DESIGN DETAILS

4.1 General Operating Procedures. The LGN start-up process shall begin when the power is turned on. It shall be possible to restart an LGN from the system command prompt. All other operations shall be available from a menu displayed on the LGN's monitor. The required operations include shutting down, suspending, restarting, updating a table or configuration, and displaying a log.

4.2 System Logical Flow and Processing Philosophy. The logical flow and modular interconnection for the prototype LGN are shown in Figure 4-1. Whenever the design used for the prototype LGN is described, it is only to provide an implementation baseline and to illustrate how required processes for an operational LGN might be accomplished, and how its network interconnects. None of the design features employed in the prototype LGN and described in the following paragraphs shall be required for implementation of an operational LGN or its interconnection within a network.

4.2.1 System Logical Flow. In the prototype LGN, all processes operate independently. The logical flow of the LGN processes is divided into three states: Initialization, Operational, and Shutdown. It is shown in Figures 4-2 through 4-4.

4.2.1.1 Initialization State. When the system is turned on, first to start is the LGN applications executive process, which performs basic configuration setup, creates mailboxes to be used among the processes, and starts each of the remaining processes. Note that the other processes are not "spawned" as subtasks of the LGN applications executive but are considered by the operating system to be completely independent entities.

During the start-up phase, each process performs initialization specific to that process and then, by sending a message to the LGN applications executive process, indicates that its initialization was completed successfully. When the LGN applications executive process has received the "initialization completed successfully" messages from all tasks, it broadcasts a message to all processes indicating a go-ahead to proceed to the operational state. If, after a pre-specified time interval, the LGN applications executive process does not receive the "initialization

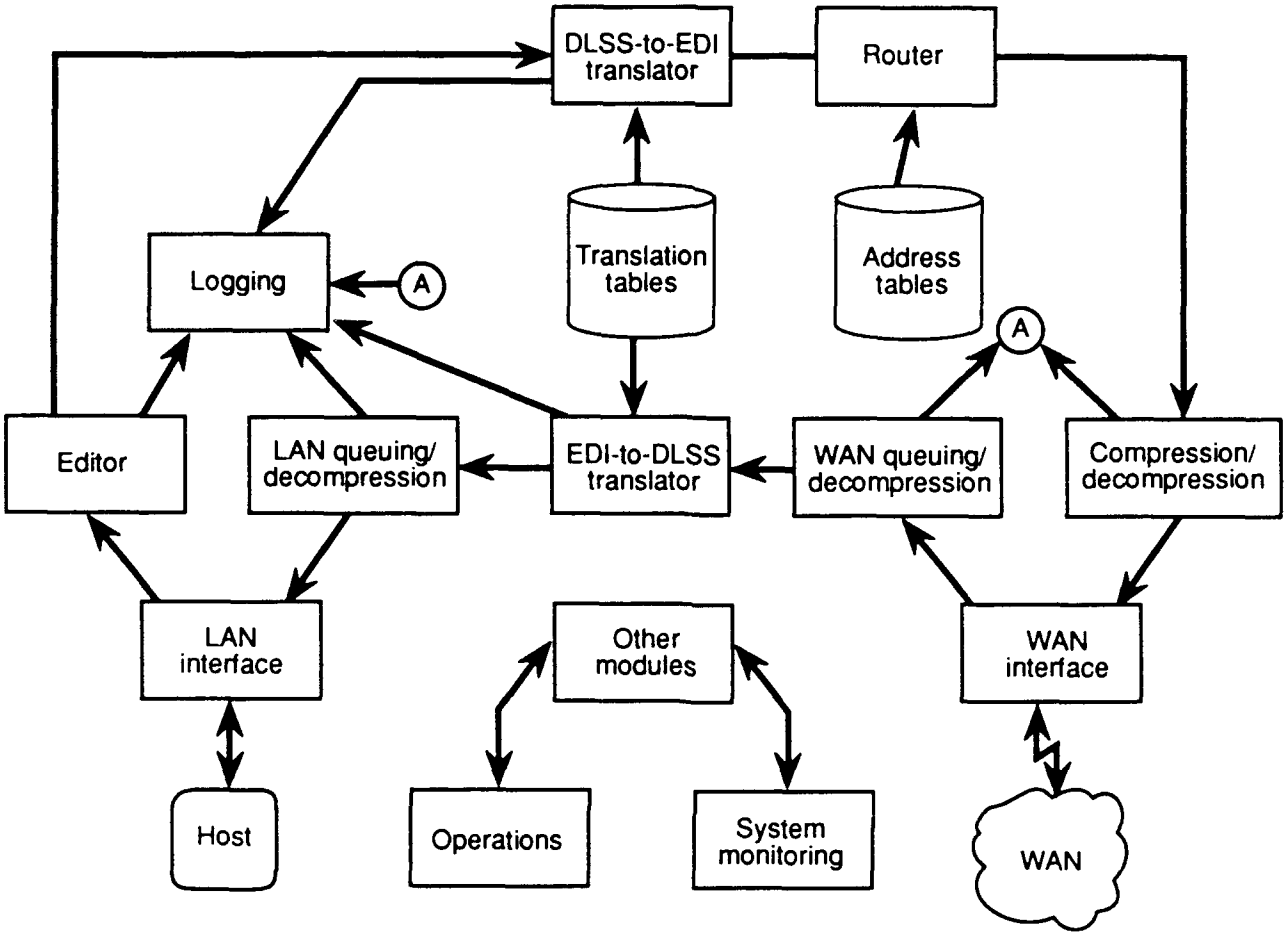

FIG. 4-1. PROTOTYPE LGN

completed successfully" message from each of the other tasks, it shuts down the LGN and logs the error.

4.2.1.2 Operational State. The LGN spends most of its time in the Operational State. The flow of action for each process while in this state is: (1) wait for event, (2) act on event, and (3) wait for next event. Events are messages from the following sources (listed in order of priority for processing):

- Local keyboard
- Timer (alarm)
- Mailbox from the LGN applications executive or system monitor process
- Message from any other process

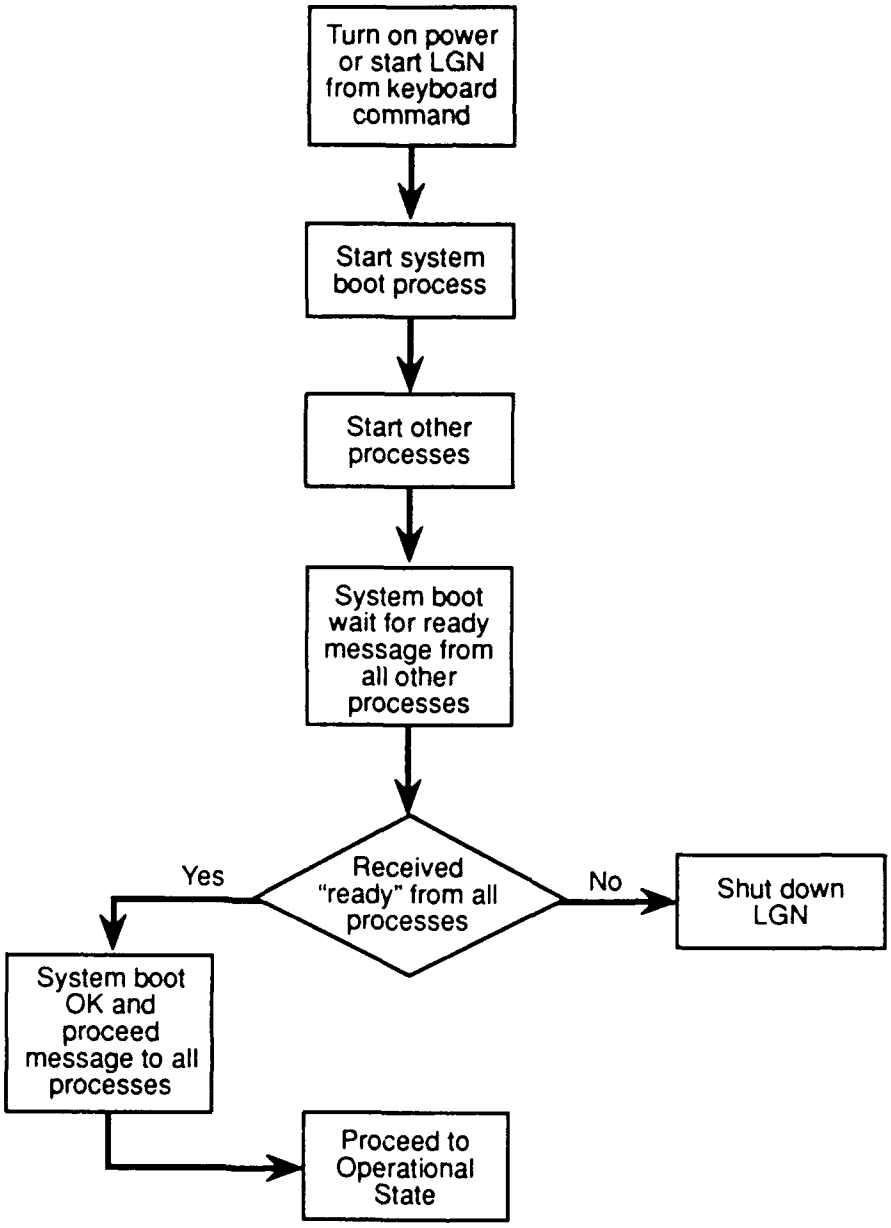

FIG. 4-2. INITIALIZATION STATE

- Message or data file transfer initiation from the host or the WAN.

Messages from other processes are further broken down into high-priority and normal-priority messages. Events are handled in priority order; within priority order, they are handled in the order in which received.

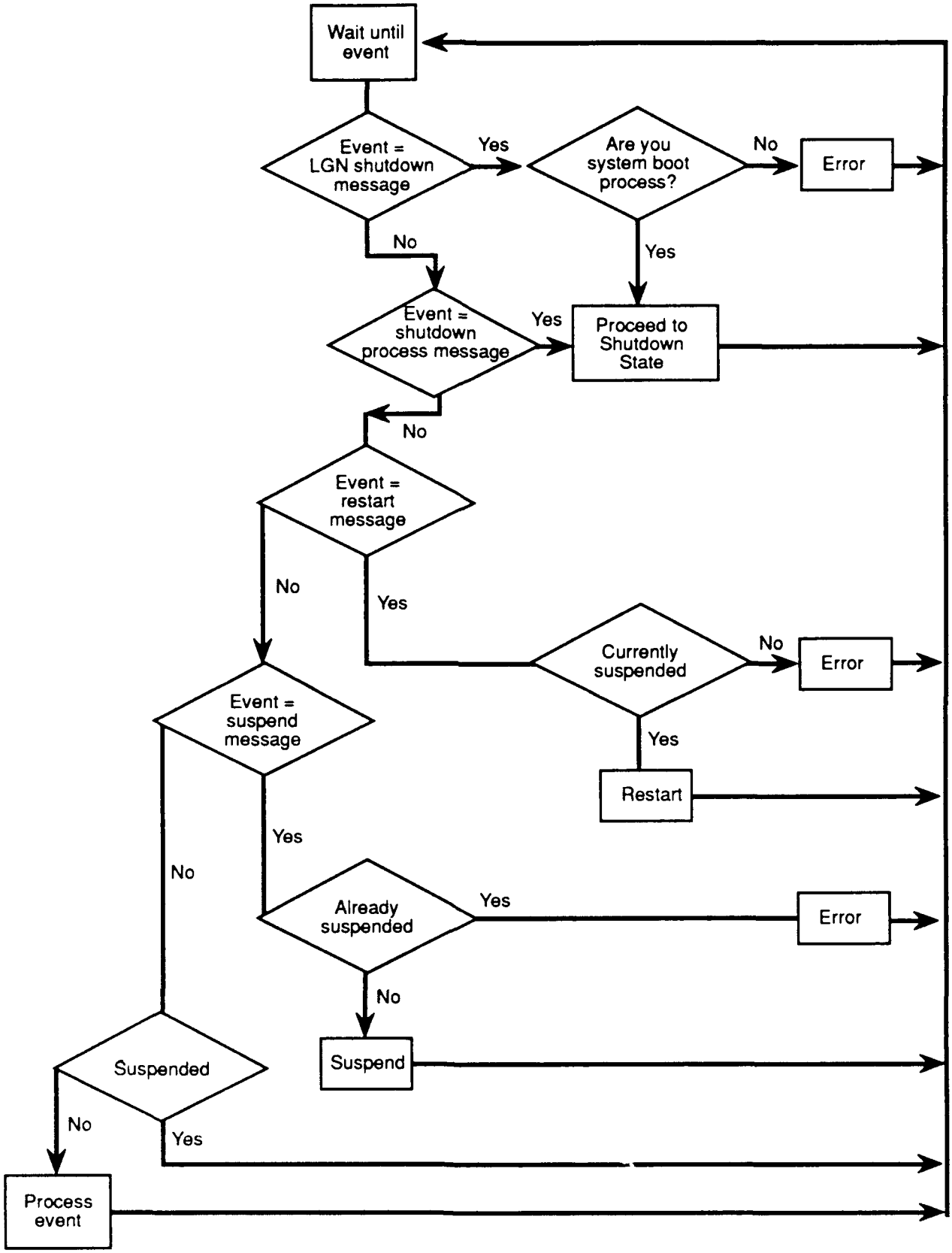

FIG. 4-3. OPERATIONAL STATE

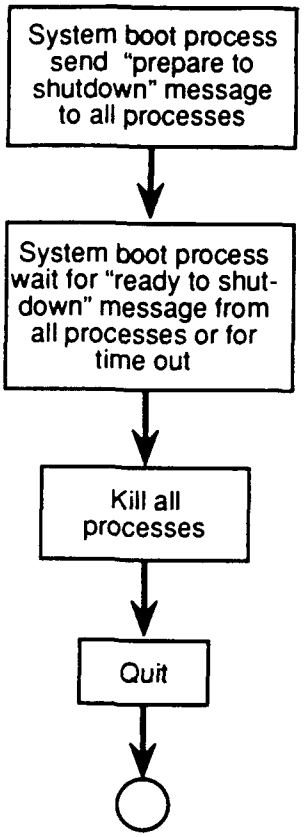

FIG. 4-4. SHUTDOWN STATE

Certain events have special significance. If the event is a "module suspend" message (from the LGN applications executive process), the receiving process puts all subsequent events on hold and waits for (1) a "module restart" message, in which case it re-initializes and then processes all events that have been on hold, or (2) a "module shutdown" message, in which case it performs shutdown procedures and notifies the LGN applications executive process that the module is ready to be terminated.

4.2.1.3 Shutdown State. If the LGN needs to be shut down, it enters the Shutdown State before quitting. Entrance into the Shutdown State is triggered by a message from the CLGN or the local keyboard, received by the LGN applications executive process. Upon receiving the message, the LGN applications executive process sends a "prepare for shutdown" message to the other processes, which then perform normal shutdown procedures and send "ready for shutdown" messages to the LGN applications executive process. The LGN applications executive process waits either for all processes to send a "ready for shutdown" message or for a specified time-out

period, at which point it terminates all processes, makes appropriate log entries, and quits.

4.2.2 Processing Philosophy

4.2.2.1 Modular Design. The operational LGN shall be modular in design. For purposes of explanation, the prototype LGN, described in Figure 4-1, has been divided analytically into separate areas of processing called subsystems, each of which consists of a number of modules. Each module is defined in terms of its interfaces with other modules and its processing. Generally, interfaces are defined as interprocess communications. Since the modules are closed except for their interfaces, each can be developed in any language that can execute in the overall operating environment and that can interface with the IPC facility, allowing enormous flexibility in implementation. Processes that do not require high performance or fast turnaround can be developed in a fourth-generation language, while processes requiring high performance can be written in compiled languages such as Ada and ANSI C.

For the prototype LGN, a module was implemented as a small compiled program. The program waits for messages from other modules indicating that processing is required. When a message is received, it is processed, and the module then loops to wait for another message. This loop continues until a message is received from the operations subsystem to shut processing down.

For this design concept, if another programming language is appropriate to the processing for a particular module or for the subsystem, the following approach is taken. A "batch" process is invoked by a "parent program" in the subsystem, which runs the program. It notifies the parent when it has completed and quits. At a minimum, the batch process consists of a program written in another language, which does most of the work, followed by a program capable of sending a "completed" message to the parent program. Multiple instances of these types of processes can be running simultaneously, in which case it is the responsibility of the parent program to keep track of the status of each. As an example, for the fixed-length input filtering process of the prototype, LMI used the AWK programming language because of the ease of tailoring AWK programs to each site. For this case, the main C program created up to five filter processes, which ran one at a time, in sequence, by gaining possession of a semaphore relinquished at process completion. The batch process

consisted of a header C program that did nothing other than to wait until it gained ownership of the semaphore, an AWK filter that ran immediately after the header C program, and a trailer C program that relinquished semaphore ownership and sent a serialized "completed" message to the main C program. The batch process quit after the trailer C program.

To avoid some of the less elegant approaches imposed by the prototype LGN, the program language to be implemented in the LGN shall be capable of using the UNIX IPC facility.

4.2.2.2 Parameterized Subsystem Startup. The LGN operation shall be controlled by system parameters. Each subsystem shall have a separate bootstrap process and a separate configuration file containing parameter settings for the subsystem. Parameter settings for the subsystem shall be maintained remotely from the CLGN by replacing the configuration files.

For the prototype LGN, a variety of parameters were needed to tune an LGN to its host environment. These generally relate to the frequency of downloading, uploading, and processing transactions to and from the host. Other parameters determine the relative processing priorities for different modules, communications settings, timeout values, and naming and file management conventions.

4.2.2.3 Parallel Versus Serial Processing. In the operational LGN, both parallel and serial processing shall be supported. Although the prototype design description presents each major subsystem as a separate process, they need not all be operating in parallel. In a final design, some sets of processes can be made serial and others cannot. Where discretion is possible, the interfaces shall be capable of both parallel and serial processing. Tuning of the LGN during implementation can determine the degree to which separate processes should be made parallel or serial. In some cases, parallelism shall be required (e.g., WAN communications). In others, parallelism is highly desirable (e.g., local communications and logging). In general, the more parallelism that is supported, the more tuning is permitted, since a separate parallel module can be given its own priority. On the other hand, as the number of tasks proliferates, memory consumption and task-switching overhead increases. Thus, an LGN design objective shall be to allow working out the best mix of serial and parallel processing during system testing.

4.2.2.4 Interprocess Communications. An IPC shall be developed for the LGN. In the prototype LGN, subsystems were implemented as a collection of separate executable processes and communicated via an IPC facility, which provides a mailbox protocol into which processes put messages. A process waits for one of the following asynchronous events to occur: input from the local keyboard, expiration of a system timer, a message from another process, or (for communications processes) an external communications signal. The process then acts accordingly on the event received.

In general, an asynchronous approach to IPC was taken; the sender of a message did not require notification from the receiver that the message was, in fact, received intact.

Asynchronous processing is appropriate when a process can "send and forget." For example, when logging information, the activity generating a message to the logging subsystem will send the information and continue processing. Synchronous communication is typically used when processes require query-response exchanges. In this case, the sender waits for the responder to answer before continuing processing. From the perspective of the querying process, it is a "send-receive" pair: sending a message and waiting to receive a response.

In the prototype LGN, synchronization was emulated in two ways. First, an IPC semaphore was used to synchronize certain processes; in this way a process could infer whether or not a particular process was active by the availability of the semaphore. Second, the prototype system designated certain messages as signals that a requested process was completed. In this scenario, Process 1, after sending a message to Process 2 to perform a certain task, waits for a designated period to receive a message from Process 2 indicating the task's completion and error status.

4.2.2.5 Priority Management. Two types of transaction priorities shall be supported: low (normal) priority and expedited. Expedited transactions provide the nearest to interactive processing that the LGN must provide.

4.3 System Data. DoD has adopted the documentation style published by the ANSI ASC X12. The following documents relate the LGN output (EDI transactions) to the LGN input (current fixed-length formats):

- Transaction Set Schematic
- Data Segment Dictionary

- Data Element Dictionary
- Implementation Conventions.

4.3.1 Outbound Transaction Data. Except for Service-specific and narrative message traffic, all transactions shall be transmitted in EDI format. Paragraph 2.3.1.1 defines transaction types that the translator must be capable of handling. See Appendix D for examples.

4.3.2 Inbound Transaction Data. Except for hosts that are EDI-capable, all EDI transactions shall be translated to fixed-length format by an LGN before delivery to its host. Appendix E shows examples of fixed-length transaction types the translator must be capable of handling.

4.3.3 Internal Control Data. Appendix F lists the internal message formats used by the prototype LGN to control internal processes. Basically, internal messages synchronize all translation and communication processes, as well as related control tasks. Control tasks include logging; error; processing (e.g., certain errors result in default action by the LGN, others require CLGN notification, some are simply logged); polling the CLGN (for dial-up sites); responding to CLGN queries; and various internal process integrity controls.

4.4 Software Unit Description. Where possible, it is preferred that LGN functions be performed by commercially available, off-the-shelf software. In all cases, software used in the LGN will be standards-based to the fullest extent possible. As an example of adherence to this idea, Table 4-1 lists the software used in the prototype LGN.

TABLE 4-1

FUNCTION

Function	Software
Operating system	DOS 3.4
Multi-tasking environment	DESQview 2.2
Filtering	AWK
Data compression/expansion	PKARC
WAN communications	Greenleaf library (C language)
Local communications	Site-dependent
All other functions	Borland Turbo C

In a production LGN, the multi-tasking, data compression/expansion, and filtering shall be done to the extent practical by software included as part of the UNIX package on the host, including the resident AWK implementation. If C is used, it shall conform to ANSI standards. A desirable feature of all software implemented is the ability to interface with the UNIX IPC facility, since such interfacing is the preferred method for synchronization among concurrently running processes.

APPENDIX A

ACRONYMS

APPENDIX A

ACRONYMS

AUTODIN	Automated Digital Network
ANSI	American National Standards Institute
ASC	Accredited Standards Committee
CLGN	central logistics gateway node
CCITT	International Telegraph and Telephone Consultative Committee
DAAS	Defense Automatic Addressing System
DAASO	Defense Automatic Addressing System Office
DDN	Defense Data Network
DES	Data Encryption Standard
DIC	document identification code
DLSS	Defense Logistics Standard Systems
DLSSD	Defense Logistics Standard Systems Division
DoDAAC	Department of Defense Activity Address Code
EDI	electronic data interchange
FIPS	Federal Information Processing Standard
FTP	file transfer protocol
GOSIP	Government Open Systems Interconnection Profile
IEEE	Institute of Electrical and Electronic Engineers

IOC	initial operational capability
IP	Internet protocol
IPC	interprocess communications
ISO	International Standards Organization
Kbps	kilobits per second
LAN	local area network
LGN	logistics gateway node
LIPS	Logistics Information Processing System
Mb	megabit
Mbps	megabits per second
MILSBILLS	Military Standard Billing and Fund Transfer Procedures
MILSCAP	Military Standard Contract Administration Procedures
MILSPETS	Military Standard Petroleum System Procedures
MILSTAMP	Military Standard Transportation and Movement Procedures
MILSTEP	Military Standard Supply and Transportation Evaluation Procedures
MILSTRAP	Military Standard Transaction Reporting and Accounting Procedures
MILSTRIP	Military Standard Requisition and Issue Procedures
MIS	management information system
MODELS	Modernization of Defense Logistics Standard Systems
NIST	National Institute of Standards and Technology
PKE	public key encryption
PLUS	Protection of Logistics Unclassified/Sensitive Systems
POSIX	Portable Operating System Interface for Computer Environments

SDR	Supply Discrepancy Report
TID	transaction identification
TCP	Transmission Control Protocol
WAN	wide area network
X.25	A network access standard for connecting stations to a packet-switched network
X12	ANSI ASC EDI standard for computer-to-computer exchange of business information
X.400	A network standard for electronic mail messaging

APPENDIX B

TRANSLATION TABLES

Translation tables depicted in this appendix represent the most recent development level, but are not final release versions. These tables contain recommended table design, syntax, and logical operators.

APPENDIX B

TABLE REPORTS

	Page
DLSS2EDI Table Report	B-5
EVALDLSS Table Report	B-113
EDI2DLSS Table Report	B-153
EVALEDI Table Report	B-235
DIC2TID Table Report	B-283
EDISEGS Table Report	B-285
CODEMAP Table Report	B-301

Tid	Tid Sect	Seg Seq	Seg Id	Use Ctr	El Seq	Ord	Out Sect	ElId	Condition	Eval	Date
509	1	10	RFL	1	1	1	1	2001		DLSS.DIC	7/18/90
509	1	10	RFL	1	2	1	1	2008	Not Matches(DLSS.DIC,/QB1|[FH]D[CEFRS]/) or Not (DLSS.IsRequest and Matches(DLSS.BillAdvice,/15|51/))	DLSS.DocNo	7/18/90
509	1	10	RFL	1	3	1	1	2076	Not Matches(DLSS.DIC,/QB1|[FH]D[CEFRS]/) or Not (DLSS.IsRequest and Matches(DLSS.BillAdvice,/15|19|24|41|51/))	DLSS.DocNoSuffix	7/18/90
509	1	10	RFL	1	4	1	1	373	Matches(DLSS.DIC,/[FH][JA][EFC]/) and DLSS.BillAdvice = "34"	DLSS.MatlRcvDate	7/18/90
509	1	10	RFL	1	8	1	1	554	DLSS.DIC <> "QB1"	DLSS.MediaStatus	3/01/91
509	1	10	RFL	1	9	1	1	2348	DLSS.DIC <> "QB1" and Not Matches(DLSS.BillAdvice,/15|19|35|41|51/)	DLSS.SignalCode	3/01/91
509	1	20	SII	1	1	1	1	76		DLSS.OrigBillNbr	7/18/90
509	1	20	SII	1	2	1	1	640		"II"	7/18/90
509	1	20	SII	1	3	1	1	373	Matches(DLSS.DIC,/[FH][AJ][CEF]/) and Matches(DLSS.BillAdvice,/17|21|23|24|26/)	DLSS.CancelDate	7/18/90
509	1	20	SII	1	3	2	1	373	DLSS.BillAdvice = "35"	DLSS.ReleaseDate	7/18/90
509	1	20	SII	1	3	3	1	373	DLSS.DIC = "QB1"	DLSS.BillDate	7/18/90
509	1	20	SII	1	3	4	1	373	Matches(DLSS.DIC,/[FH][AJ][RS]/) and Matches(DLSS.BillStatus,/AI|DD/)	DLSS.CreditDate	7/18/90
509	1	20	SII	1	3	5	1	373	DLSS.IsLevel	DLSS.OrigBillDate	7/18/90
509	1	20	SII	1	5	1	1	610	DLSS.IsLevel and DLSS.BillAdvice <> "42"	DLSS.OrigAmount	7/18/90
509	1	20	SII	2	1	1	1	76	(Matches(DLSS.DIC,/[FH][AJ][EFC]/) and DLSS.BillAdvice = "11") or DLSS.IsLevel	DLSS.DupBillNbr	7/18/90
509	1	20	SII	2	2	1	1	640	(Matches(DLSS.DIC,/[FH][AJ][EFC]/) and DLSS.BillAdvice = "11") or DLSS.IsLevel	"DU"	7/18/90
509	1	20	SII	2	3	1	1	373	DLSS.IsLevel	DLSS.DupBillDate	7/18/90
509	1	20	SII	2	5	1	1	610	DLSS.IsLevel	DLSS.DupAmount	7/23/90
509	1	20	SII	3	1	1	1	76	Matches(DLSS.DIC,/[FH]D[RS]/)	DLSS.AdjBillNbr	7/23/90
509	1	20	SII	3	2	1	1	640	Matches(DLSS.DIC,/[FH]D[RS]/)	"AD"	7/23/90
509	1	20	SII	3	3	1	1	373	Matches(DLSS.DIC,/[FH]D[RS]/)	DLSS.ReleaseDate	7/23/90
509	1	40	DBL	1	1	1	1	610	((DLSS.IsNonFuel or DLSS.IsFuel) and Not Matches(RP(CC(),60,2),/AI|DD|34|35/)) or Matches(DLSS.DIC,/[FH]TP/)	DLSS.Amount	7/19/90

Tid	Tid Sect	Seq Seq	Seg Id	Use Ctr	El Seq	Ord	Out Sect	ElId	Condition	Eval	Date
509	1	40	DBL	1	3	1	1	373	DLSS.DIC <> "QB1"	DLSS.RequestDate	7/19/90
509	1	40	DBL	1	4	1	1	2312	DLSS.IsRequest	DLSS.BillAdvice	7/19/90
509	1	40	DBL	1	5	1	1	2338	DLSS.IsReply	DLSS.BillStatus	7/19/90
509	1	40	DBL	1	8	1	1	2431	DLSS.DIC = "QB1"	DLSS.Purpose	7/19/90
509	1	50	RBT	1	1	1	1	2046	((DLSS.IsNonFuel or DLSS.IsFuel) and Not Matches(DLSS.BillAdvice,/[45]1/)) or DLSS.IsMatRet or (DLSS.IsLevel and Matches(DLSS.BillAdvice,/4[34]/))	DLSS.FundCode	7/23/90
509	1	60	REF	1	1	1	1	128	((DLSS.IsFuel or DLSS.IsNonFuel) and Not Matches(DLSS.BillAdvice,/1[59]|[45]1/)) or DLSS.IsMatRet	"NS"	7/23/90
509	1	60	REF	1	2	1	1	127	((DLSS.IsFuel or DLSS.IsNonFuel) and Not Matches(DLSS.BillAdvice,/1[59]|[45]1/)) or DLSS.IsMatRet	DLSS.StockNbr	7/23/90
509	1	70	RQP	1	1	1	1	470	DLSS.IsMatRet	DLSS.Priority	7/23/90
509	1	70	RQP	1	2	1	1	2051	DLSS.IsMatRet	DLSS.Project	7/23/90
509	1	80	MRP	1	1	1	1	2065	Matches(DLSS.DIC,/[FH]TP/)	DLSS.SupCondCode	7/23/90
509	1	80	MRP	1	2	1	1	2077	DLSS.IsMatRet	DLSS.ExcessStatus	7/23/90
509	1	90	RQQ	1	1	1	1	2010	(DLSS.IsNonFuel and Not Matches(DLSS.BillAdvice,/15|19|41|51/)) or DLSS.IsMatRet	DLSS.UnitOfIssue	7/18/90
509	1	90	RQQ	1	2	1	1	380	(DLSS.IsNonFuel and Not Matches(DLSS.BillAdvice,/15|19|41|51/)) or DLSS.IsMatRet	DLSS.Quantity	7/18/90
509	1	90	RQQ	1	2	2	1	380	DLSS.IsFuel and Not Matches(DLSS.BillAdvice,/15|19|41|51/)	DLSS.Quantity2	7/18/90
509	1	90	RQQ	1	4	1	1	212	Matches(DLSS.BillAdvice,/12|13|14|18|20|55/) or Matches(DLSS.DIC,/[FH][AJ][RS]/)	DLSS.UnitPrice	7/18/90
509	1	100	RSE	1	2	1	1	128	DLSS.BillAdvice = "35"	"SI"	7/18/90
509	1	100	RSE	1	3	1	1	145	DLSS.BillAdvice = "35"	DLSS.ShipUnitNbr	7/18/90
509	1	100	RSE	1	4	1	1	91	DLSS.BillAdvice = "35"	DLSS.ModeMethCode	7/18/90
509	1	120	N1	1	1	1	1	98		"TO"	7/18/90
509	1	120	N1	1	3	1	1	66	DLSS.IsRequest or Matches(DLSS.DIC,/[FH]TP|QB1/)	"M4"	7/18/90
509	1	120	N1	1	3	2	1	66	DLSS.IsReply and Matches(DLSS.MediaStatus,/[249]/)	"10"	7/18/90
509	1	120	N1	1	4	1	1	67	DLSS.IsRequest or Matches(DLSS.DIC,/[FH]TP|QB1/)	DLSS.ToRIC	7/18/90
509	1	120	N1	1	4	2	1	67	DLSS.IsReply and Matches(DLSS.MediaStatus,/[249]/)	DLSS.ToAddress	7/18/90
509	1	120	N1	2	1	1	1	98	DLSS.IsReply or Matches(DLSS.DIC,/[FH]TB/)	"FR"	7/18/90
509	1	120	N1	2	3	1	1	66	DLSS.IsReply or Matches(DLSS.DIC,/[FH]TB/)	"M4"	7/18/90

Tid	Tid Sect	Seg Seq	Seg Id	Use Ctr	El Seq	Ord	Out Sect	ElId	Condition	Eval	Date
509	1	120	N1	2	4	1	1	67	DLSS.IsReply or Matches(DLSS.DIC,/[FH]TB/)	DLSS.FromRIC	7/18/90
509	1	120	N1	3	1	1	1	98	DLSS.DIC = "QB1" or ((DLSS.IsRequest or Matches(DLSS.DIC,/[FH]TP/)) and Matches(RP(CC(),7,1),/[249]/))	"S4"	7/18/90
509	1	120	N1	3	3	1	1	66	DLSS.DIC = "QB1" or ((DLSS.IsRequest or Matches(DLSS.DIC,/[FH]TP/)) and Matches(RP(CC(),7,1),/[249]/))	"10"	7/18/90
509	1	120	N1	3	4	1	1	67	DLSS.DIC = "QB1" or ((DLSS.IsRequest or Matches(DLSS.DIC,/[FH]TP/)) and Matches(RP(CC(),7,1),/[249]/))	DLSS.ToAddress	7/18/90
509	1	120	N1	4	1	1	1	98	DLSS.DIC = "QB1"	"BF"	7/23/90
509	1	120	N1	4	3	1	1	66	DLSS.DIC = "QB1"	"10"	7/23/90
509	1	120	N1	4	4	1	1	67	DLSS.DIC = "QB1"	DLSS.BillFrDoDAAC	7/23/90
509	1	120	N1	5	1	1	1	98	Matches(DLSS.DIC,/[FH][AJ][CEFRS]|[FH]T[BP]/) and Not Matches(DLSS.BillAdvice,/15|19|35|41|51/) and Matches(DLSS.SignalCode,/[ABCJKL]/)	"BT"	7/23/90
509	1	120	N1	5	1	4	1	98	DLSS.IsLevel and Matches(DLSS.BillAdvice,/4[34]/)	"BT"	7/23/90
509	1	120	N1	5	1	5	1	98	Matches(DLSS.DIC,/[FH][AJ][CEF]/) and DLSS.BillAdvice = "51"	"BT"	7/23/90
509	1	120	N1	5	1	6	1	98	DLSS.IsLevel or (Matches(DLSS.DIC,/[FH][AJ][CEF]/) and Matches(DLSS.BillAdvice,/15|35|41/))	"BT"	7/23/90
509	1	120	N1	5	1	7	1	98	Matches(DLSS.DIC,/[FH][AJ][CEF]/) and DLSS.BillAdvice = "19"	"BT"	7/23/90
509	1	120	N1	5	3	1	1	66		"10"	7/23/90
509	1	120	N1	5	4	1	1	67	(Matches(DLSS.DIC,/[FH][AJ][CEFRS]/) and Not Matches(DLSS.BillAdvice,/15|19|35|41|51/)) or DLSS.IsMatRet	DLSS.BillToDoDAAC	9/20/90
509	1	120	N1	5	4	2	1	67	DLSS.IsLevel and Matches(DLSS.BillAdvice,/4[34]/)	DLSS.DoDAAC53	9/20/90
509	1	120	N1	5	4	3	1	67	Matches(DLSS.DIC,/[FH][AJ][EFC]/) and DLSS.BillAdvice = "51"	DLSS.DoDAAC74	9/20/90
509	1	120	N1	5	4	4	1	67	DLSS.IsLevel or (Matches(DLSS.DIC,/[FH][AJ][EFC]/) and Matches(DLSS.BillAdvice,/15|35|41/))	DLSS.SupAddress	9/20/90
509	1	120	N1	5	4	5	1	67	Matches(DLSS.DIC,/[FH][AJ][EFC]/) and DLSS.BillAdvice = "19"	DLSS.DoDAAC30	9/20/90

Tid	Tid Sect	Seg Seq	Seg Id	Use Ctr	El Seq	Ord	Out Sect	ElId	Condition	Eval	Date
509	1	130	XXX	1	1	1	1000	1000		RP(CurrentCard,1,80)	9/20/90
510	1	10	RFL	1	1	1	1	2001		DLSS.DIC	8/30/90
510	1	20	SII	1	1	1	1	76		DLSS.BillNbr	8/30/90
510	1	20	SII	1	2	1	1	640	RP(CC(),1,1) = "F"	"II"	8/30/90
510	1	20	SII	1	2	2	1	640	RP(CC(),1,1) = "G"	"NI"	8/30/90
510	1	20	SII	1	3	1	1	373		DLSS.BillDate	8/30/90
510	1	20	SII	1	4	1	1	2122		DLSS.BillInd	8/30/90
510	1	20	SII	1	5	1	1	610		DLSS.Amount	8/30/90
510	1	20	SII	1	6	1	1	354		DLSS.RecCnt	8/30/90
510	1	20	SII	1	7	1	1	26		DLSS.CountryCode	8/30/90
510	1	20	SII	1	8	1	1	2123		DLSS.InfoIndic	8/30/90
510	1	20	SII	1	9	1	1	373		DLSS.ReportDate	8/30/90
510	1	20	SII	1	10	1	1	2093		DLSS.Acct2Credit	8/30/90
510	1	20	SII	1	11	1	1	2093		DLSS.Acct2Charge	8/30/90
510	1	30	RBT	1	1	1	1	2046		DLSS.FundCode	8/30/90
510	1	40	RQU	1	1	1	1	61		DLSS.RP41	8/30/90
510	1	40	RQU	1	2	1	1	61		DLSS.RP226	8/30/90
510	1	50	N1	1	1	1	1	98	DLSS.BillFrRIC<>""	"BF"	8/30/90
510	1	50	N1	1	3	1	1	66	DLSS.BillFrRIC<>""	"M4"	8/30/90
510	1	50	N1	1	4	1	1	67	DLSS.BillFrRIC<>""	DLSS.BillFrRIC	8/30/90
510	1	50	N1	2	1	1	1	98	DLSS.BillToDoDAAC<>""	"BT"	8/30/90
510	1	50	N1	2	3	1	1	66	DLSS.BillToDoDAAC<>""	"10"	8/30/90
510	1	50	N1	2	4	1	1	67	DLSS.BillToDoDAAC<>""	DLSS.BillToDoDAAC	8/30/90
510	1	50	N1	3	1	1	1	98	DLSS.BillFrDoDAAC<>""	"BF"	8/30/90
510	1	50	N1	3	3	1	1	66	DLSS.BillFrDoDAAC<>""	"10"	8/30/90
510	1	50	N1	3	4	1	1	67	DLSS.BillFrDoDAAC<>""	DLSS.BillFrDoDAAC	8/30/90
510	1	60	XXX	1	1	1	1000	2000		RP(CurrentCard,1,80)	8/30/90
510	100	0	DUM	0	0	0	0	0	DLSS.IsFQorFW and RP(CC(),39,6) = SPACES(6)	EXIT()	8/30/90
510	100	10	RFL	1	1	1	100	2001		DLSS.DIC	9/05/90
510	100	10	RFL	1	2	1	100	2008		DLSS.DocNo	9/05/90
510	100	10	RFL	1	3	1	100	2076	Not Matches(DLSS.DIC,/[FH][GPU][12]/)	DLSS.DocNoSuffix	9/05/90
510	100	10	RFL	1	9	1	100	350		DLSS.SignalCode	1/10/91
510	100	20	REF	1	1	2	100	128	Not Matches(DLSS.DIC,/[FH][FQUW][12]/)	"NS"	9/05/90

Tid	Tid Sect	Seg Seq	Seg Id	Use Ctr	El Seq	Ord	Out Sect	ElId	Condition	Eval	Date
510	100	20	REF	1	2	2	100	127	Not Matches(DLSS.DIC,/[FH][FQUW][12]/)	DLSS.PartNbr	9/05/90
510	100	30	RQQ	1	1	1	100	2010	Matches(DLSS.DIC,/[FH][A-DFG][12]|[FH]E[34]/)	DLSS.UnitOfIssue	9/05/90
510	100	30	RQQ	1	2	1	100	380	Matches(DLSS.DIC,/[FH][A-DFG][12]|[FH]E[34]/)	DLSS.Quantity	9/05/90
510	100	30	RQQ	1	2	2	100	380	Matches(DLSS.DIC,/[FH][JP][12]/)	DLSS.Quantity2	9/05/90
510	100	30	RQQ	1	4	1	100	212	(DLSS.IsFAorFBorFC and Not DLSS.IsFMS) or Matches(DLSS.DIC,/[FH][DFGJ][12]|[FH]E[34]/)	DLSS.UnitPrice	9/05/90
510	100	30	RQQ	1	4	2	100	212	DLSS.IsFP	DLSS.UnitPrice2	9/05/90
510	100	40	DBL	1	1	1	100	610		DLSS.Amount	9/05/90
510	100	40	DBL	1	2	1	100	2306	Not Matches(DLSS.DIC,/[FH][GQUW][12]/)	DLSS.CodeType	9/05/90
510	100	40	DBL	1	3	1	100	373	Not Matches(DLSS.DIC,/[FH][JPQW][12]/)	DLSS.ItemDate	9/05/90
510	100	40	DBL	1	6	1	100	2303	Not Matches(DLSS.DIC,/[FH][GPQUW][12]/)	DLSS.SalesCode	9/05/90
510	100	40	DBL	1	7	1	100	352	DLSS.IsFQorFW	DLSS.Description	9/05/90
510	100	50	DFM	1	1	1	100	2426	DLSS.IsFAorFBorFC and DLSS.IsFMS	DLSS.RecSerNum	9/05/90
510	100	50	DFM	1	2	1	100	2009	DLSS.IsFAorFBorFC and DLSS.IsFMS	DLSS.BillCode	9/05/90
510	100	50	DFM	1	3	1	100	2301	DLSS.IsFAorFBorFC and DLSS.IsFMS	DLSS.DelivSrc	9/05/90
510	100	50	DFM	1	4	1	100	2302	DLSS.IsFAorFBorFC and DLSS.IsFMS	DLSS.StockCode	9/05/90
510	100	60	RSE	1	2	1	100	128	DLSS.IsFJ and DLSS.ShipmentNbr <> ""	"SI"	9/05/90
510	100	60	RSE	1	3	1	100	145	DLSS.IsFJ	DLSS.ShipmentNbr	9/05/90
510	100	60	RSE	1	4	1	100	91	DLSS.IsFAorFBorFC or DLSS.IsFJ	DLSS.ModeMethCode	9/05/90
510	100	60	RSE	1	6	1	100	114	DLSS.IsFF	DLSS.POE	9/05/90
510	100	60	RSE	1	13	1	100	115	DLSS.IsFF and DLSS.POE <> ""	"L"	9/05/90
510	100	70	PI	1	1	1	100	367	DLSS.IsFF	DLSS.PIIN	9/05/90
510	100	80	RQU	1	1	1	100	61	Not DLSS.Is45Sig	DLSS.RP456	1/10/91
510	100	90	AVF	1	1	1	100	67	DLSS.IsFP	DLSS.CustomerId	9/05/90
510	100	90	AVF	1	5	1	100	2313	DLSS.IsFP	DLSS.IssueCode	9/05/90
510	100	90	AVF	1	6	1	100	2225	DLSS.IsFP	DLSS.MFP	9/05/90
510	100	90	AVF	1	7	1	100	2315	DLSS.IsFP	DLSS.Mission	9/05/90
510	100	100	N1	1	1	1	100	98		"BF"	9/05/90
510	100	100	N1	1	3	1	100	66		"M4"	9/05/90
510	100	100	N1	1	4	1	100	67		DLSS.ToRIC	9/05/90
510	100	100	N1	2	1	1	100	98	Not DLSS.IsFQorFW and Matches(DLSS.SignalCode,/[ABCJKL]/)	"BT"	9/05/90
510	100	100	N1	2	3	1	100	66	Not DLSS.IsFQorFW and Matches(DLSS.SignalCode,/[ABCJKL]/)	"10"	9/05/90
510	100	100	N1	2	4	1	100	67	Not DLSS.IsFQorFW and Matches(DLSS.SignalCode,/[ABCJKL]/)	DLSS.BillToDoDAAC	9/05/90

Tid	Tid Sect	Seg Seq	Seg Id	Use Ctr	El Seq	Ord	Out Sect	ElId	Condition	Eval	Date
510	100	100	N1	3	1	1	100	98	Not DLSS.IsFQorFW and Matches(DLSS.SignalCode,/[A-DJ-M]/)	"ST"	9/05/90
510	100	100	N1	3	3	1	100	66	Not DLSS.IsFQorFW and Matches(DLSS.SignalCode,/[A-DJ-M]/)	"10"	9/05/90
510	100	100	N1	3	4	1	100	67	Not DLSS.IsFQorFW and Matches(DLSS.SignalCode,/[A-DJ-M]/)	DLSS.ShipToDoDAAC	9/05/90
510	100	100	N1	4	1	1	100	98	DLSS.IsFP	"BF"	9/05/90
510	100	100	N1	4	3	1	100	66	DLSS.IsFP	"10"	9/05/90
510	100	100	N1	4	4	1	100	67	DLSS.IsFP	DLSS.Special	9/05/90
510	100	110	ONE	1	1	1	100	1		"100"	2/05/91
510	100	120	XXX	1	1	1	1000	2000		RP(CurrentCard,1,80)	9/05/90
510	200	0	DUM	0	0	0	0	0	DLSS.IsFQorFW and RP(CC(),39,6) <> SPACES(6)	EXIT()	9/05/90
510	200	10	RFL	1	1	1	200	2001		DLSS.DIC	9/05/90
510	200	10	RFL	1	9	1	200	350	DLSS.IsFV	DLSS.SignalCode	1/10/91
510	200	20	DBL	1	1	1	200	610		DLSS.Amount	9/05/90
510	200	20	DBL	1	3	1	200	373		DLSS.BillDate	9/05/90
510	200	20	DBL	1	7	1	200	352	Not DLSS.IsFL	DLSS.Description	9/05/90
510	200	30	N1	1	1	1	200	98		"BF"	9/05/90
510	200	30	N1	1	3	1	200	66		"M4"	9/05/90
510	200	30	N1	1	4	1	200	67		DLSS.ToRIC	9/05/90
510	200	30	N1	2	1	1	200	98	Not DLSS.IsFV	"BT"	9/05/90
510	200	30	N1	2	1	2	200	98	DLSS.IsFV and RP(CC(),51,1) = "B"	"BT"	9/05/90
510	200	30	N1	2	3	1	200	66		"10"	9/05/90
510	200	30	N1	2	4	1	200	67	Not DLSS.IsFV	DLSS.DoDAAC	9/05/90
510	200	30	N1	2	4	2	200	67	DLSS.IsFV and RP(CC(),51,1) = "B"	DLSS.BillToDoDAAC	9/05/90
510	200	30	N1	3	1	1	200	98	DLSS.IsFV and RP(CC(),51,1) = "B"	"ST"	9/05/90
510	200	30	N1	3	1	2	200	98	DLSS.IsFL	"ST"	9/05/90
510	200	30	N1	3	3	1	200	66	(DLSS.IsFV and RP(CC(),51,1) = "B") or DLSS.IsFL	"10"	9/05/90
510	200	30	N1	3	4	1	200	67	DLSS.IsFV and RP(CC(),51,1) = "B"	DLSS.ShipToDoDAAC	9/05/90
510	200	30	N1	3	4	2	200	67	DLSS.IsFL	DLSS.SupAddress	9/05/90
510	200	40	RQU	1	1	1	200	61	Not DLSS.Is45Sig	DLSS.RP456	1/10/91
510	200	45	TWO	1	1	1	200	1		"200"	2/05/91
510	200	50	XXX	1	1	1	1000	2000		RP(CurrentCard,1,80)	9/05/90
511	1	10	RFL	1	1	1	1	2001		DLSS.DIC	10/17/90
511	1	10	RFL	1	2	1	1	2008		DLSS.DocNo	10/17/90
511	1	10	RFL	1	3	1	1	2076	Matches(DLSS.DIC,/AM@/)	DLSS.DocNoSuffix	10/17/90

Tid	Tid Sect	Seg Seq	Seg Id	Use Ctr	El Seq	Ord	Out Sect	ElId	Condition	Eval	Date
511	1	10	RFL	1	4	1	1	373	Matches(DLSS.DIC,/AX[12]/)	DLSS.TransDate	10/17/90
511	1	10	RFL	1	8	1	1	350		DLSS.MediaStatus	11/16/90
511	1	10	RFL	1	9	1	1	350		DLSS.SignalCode	11/16/90
511	1	20	PI	1	1	1	1	367	Matches(DLSS.DIC,/[AU]0[1245ABDE]|[AU][MTX]@/) and DLSS.IsGFMV1 and DLSS.MDN = ""	DLSS.GFMContract	10/17/90
511	1	20	PI	1	3	1	1	2031	Matches(DLSS.DIC,/[AU]0[1245ABDE]|[AU][MTX]@/) and DLSS.IsGFMV1	DLSS.CallOrder	10/17/90
511	1	20	PI	1	4	1	1	2059	Matches(DLSS.DIC,/[AU]0[1245ABDE]|[AU][MTX]@/) and DLSS.IsGFMV1 and DLSS.GFMContract = ""	DLSS.MDN	10/17/90
511	1	30	RBT	1	1	1	1	2046	Matches(DLSS.DIC,/[AU][OMTX]@/)	DLSS.FundCode	10/17/90
511	1	30	RBT	1	2	1	1	2006	DLSS.MDN = ""	DLSS.Distribution	10/17/90
511	1	30	RBT	1	3	1	1	754	Matches(DLSS.DIC,/[AU][OMT][1A]/) and Not Matches(RP(CC(),30,1),/[BDKPT]/) and RP(CC(),4,3) <> "S9D"	DLSS.SubsistPack	10/17/90
511	1	40	RQQ	1	1	1	1	2010		DLSS.UnitOfIssue	10/17/90
511	1	40	RQQ	1	2	1	1	380		DLSS.Quantity	10/17/90
511	1	50	REF	1	1	1	1	128	Matches(RP(CC(),3,1),/[1A]/)	"NS"	10/17/90
511	1	50	REF	1	1	2	1	128	Matches(RP(CC(),3,1),/[2B]/)	"KL"	10/17/90
511	1	50	REF	1	1	3	1	128	Matches(RP(CC(),3,1),/[5E]/)	"MF"	10/17/90
511	1	50	REF	1	1	4	1	128	DLSS.FSCGroup = "89"	"KS"	10/17/90
511	1	50	REF	1	1	5	1	128		"KL"	10/17/90
511	1	50	REF	1	2	1	1	127		DLSS.NSN	10/17/90
511	1	60	RQM	1	3	1	1	2040	Matches(DLSS.DIC,/[AU]0[2B]/) and DLSS.IDcode <> ""	DLSS.IDCode	10/17/90
511	1	60	RQM	1	3	2	1	2040	Matches(DLSS.DIC,/[AU]0[25]/) and RP(CC(),68,1) = "E"	RP(CC(),68,1)	10/17/90
511	1	60	RQM	1	4	1	1	2027	Matches(DLSS.DIC,/[AU]0[2B]/) and DLSS.IDCode = "A"	DLSS.IDNumber	10/17/90
511	1	60	RQM	1	5	1	1	2028	Matches(DLSS.DIC,/[AU]0[2B]/) and DLSS.IDCode = "D"	DLSS.IDNumber	10/17/90
511	1	60	RQM	1	6	1	1	557	Matches(DLSS.DIC,/[AU]0[2B]/) and DLSS.IDCode = "C"	DLSS.IDNumber	10/17/90
511	1	60	RQM	1	7	1	1	2033	Matches(DLSS.DIC,/[AU]0[2B]/) and DLSS.IDCode = "B"	DLSS.IDNumber	10/17/90
511	1	70	RQD	1	1	1	1	2052	RP(CC(),44,1) <> " "	DLSS.DemandCode	10/17/90
511	1	70	RQD	1	1	2	1	2052	RP(CC(),44,1) = " "	"R"	10/17/90
511	1	80	RQP	1	1	1	1	470		DLSS.Priority	10/17/90
511	1	80	RQP	1	2	1	1	2051	Matches(DLSS.DIC,/[AU][OMTX]@/)	DLSS.Project	10/17/90
511	1	80	RQP	1	3	1	1	373	Not Matches(DLSS.DIC,/[AU]0[P-S]|[AU]X[12]/) and Not Matches(DLSS.RDDFlag,/[XS]/)	DLSS.RDD	10/17/90

Tid	Tid Sect	Seg Seq	Seg Id	Use Ctr	El Seq	Ord	Out Sect	ElId	Condition	Eval	Date
511	1	80	RQP	1	4	1	1	373	Not Matches(DLSS.DIC,/[AU]0[P-S]|[AU]X[12]/) and DLSS.RDDFlag = "X"	DLSS.LatestDD	10/17/90
511	1	80	RQP	1	5	1	1	373	Not Matches(DLSS.DIC,/[AU]0[P-S]|[AU]X[12]/) and DLSS.RDDFlag = "S"	DLSS.EarliestDD	10/17/90
511	1	80	RQP	1	6	1	1	2061	Not Matches(DLSS.DIC,/[AU]0[P-S]|[AU]X[12]/)	DLSS.SpecReq	10/17/90
511	1	90	RAS	1	1	1	1	2013	(Matches(DLSS.DIC,/[AU]0[P-S]/) and Matches(DLSS.AdviceCode,/2[BX]|38/)) or (Matches(DLSS.DIC,/[AU][OMT]@/) and	DLSS.AdviceCode	10/17/90
511	1	100	RQU	1	1	1	1	61	Matches(RP(CC(),12,2),/0[01]/)	DLSS.RP212	10/17/90
511	1	100	RQU	1	2	1	1	61	DLSS.IsServInfo or Not DLSS.Is45Sig	DLSS.RP456	10/17/90
511	1	100	RQU	1	3	1	1	61		DLSS.RP552	10/17/90
511	1	100	RQU	1	4	1	1	61	Matches(DLSS.DIC,/[AU]0[1457ADE]|[AU][MT]@/) and Not Matches(RP(CC(),30,1),/[BDKPT]/)	DLSS.RP7011	10/17/90
511	1	100	RQU	1	4	2	1	61	Matches(DLSS.DIC,/[AU]0[1457ADE]|[AU][MT]@/) and Matches(RP(CC(),30,1),/[BDKPT]/)	DLSS.RP702	10/17/90
511	1	100	RQU	1	5	1	1	61	Matches(DLSS.DIC,/[AU]0[1457ADE]|[AU][MT]@/) and Matches(RP(CC(),30,1),/[BDKPT]/) and Not Matches(RP(CC(),72,1),/[12]/)	DLSS.RP721	10/17/90
511	1	100	RQU	1	6	1	1	61	Matches(DLSS.DIC,/[AU]0[1457ADE]|[AU][MT]@/) and Matches(RP(CC(),30,1),/[BDKPT]/)	DLSS.RP738	10/17/90
511	1	110	RQF	1	1	1	1	2057	Not Matches(DLSS.DIC,/[AU]0[P-S]|[AU]X[12]/) and DLSS.IsFMS	DLSS.DocNoSvc	10/17/90
511	1	110	RQF	1	2	1	1	26	Not Matches(DLSS.DIC,/[AU]0[P-S]|[AU]X[12]/) and DLSS.IsFMS	DLSS.CountryCode	10/17/90
511	1	110	RQF	1	3	1	1	2066	Not Matches(DLSS.DIC,/[AU]0[P-S]|[AU]X[12]/) and DLSS.IsFMS	DLSS.Customer	10/17/90
511	1	110	RQF	1	4	1	1	2067	Not Matches(DLSS.DIC,/[AU]0[P-S]|[AU]X[12]/) and DLSS.IsFMS	DLSS.FMSDelivery	10/17/90
511	1	110	RQF	1	5	1	1	2068	Not Matches(DLSS.DIC,/[AU]0[P-S]|[AU]X[12]/) and DLSS.IsFMS	DLSS.AsstFinance	10/17/90
511	1	110	RQF	1	6	1	1	2057	Not Matches(DLSS.DIC,/[AU]0[P-S]|[AU]X[12]/) and DLSS.IsFMS and Matches(DLSS.FMSServ,/[BDKPT]/)	DLSS.FMSServ	10/17/90
511	1	110	RQF	1	7	1	1	2069	Not Matches(DLSS.DIC,/[AU]0[P-S]|[AU]X[12]/) and DLSS.IsFMS	DLSS.FMSOfferRel	10/17/90

Tid	Tid Sect	Seg Seq	Seg Id	Use Ctr	El Seq	Ord	Out Sect	ElId	Condition	Eval	Date
511	1	110	RQF	1	8	1	1	2070	Not Matches(DLSS.DIC,/[AU]O[P-S]|[AU]X[12]/) and DLSS.IsFMS	DLSS.FMSCase	10/17/90
511	1	110	RQF	1	9	1	1	2071	Not Matches(DLSS.DIC,/[AU]O[P-S]|[AU]X[12]/) and DLSS.IsFMS and RP(CC(),35,1) = "V" and Matches(RP(CC(),72,1),/[12]/)	DLSS.FMSProgSup	10/17/90
511	1	110	RQF	1	10	1	1	2096	Not Matches(DLSS.DIC,/[AU]O[P-S]|[AU]X[12]/) and DLSS.IsFMS	DLSS.FMSSubCase	10/17/90
511	1	110	RQF	1	11	1	1	2113	Not Matches(DLSS.DIC,/[AU]O[P-S]|[AU]X[12]/) and DLSS.IsFMS	DLSS.FMSFrtFwdr	10/17/90
511	1	120	RQE	1	1	1	1	2057	Not Matches(DLSS.DIC,/[AU]O[P-S]|[AU]X[12]/) and DLSS.IsMAP	DLSS.DocNoSvc	10/17/90
511	1	120	RQE	1	2	1	1	26	Not Matches(DLSS.DIC,/[AU]O[P-S]|[AU]X[12]/) and DLSS.IsMAP	DLSS.CountryCode	10/17/90
511	1	120	RQE	1	3	1	1	2066	Not Matches(DLSS.DIC,/[AU]O[P-S]|[AU]X[12]/) and DLSS.IsMAP	DLSS.Customer	10/17/90
511	1	120	RQE	1	4	1	1	2068	Not Matches(DLSS.DIC,/[AU]O[P-S]|[AU]X[12]/) and DLSS.IsMAP	DLSS.AsstFinance	10/17/90
511	1	120	RQE	1	5	1	1	2072	Not Matches(DLSS.DIC,/[AU]O[P-S]|[AU]X[12]/) and DLSS.IsMAP	DLSS.ILPYear	10/17/90
511	1	120	RQE	1	6	1	1	2073	Not Matches(DLSS.DIC,/[AU]O[P-S]|[AU]X[12]/) and DLSS.IsMAP	DLSS.ILPLineItem	10/17/90
511	1	130	RQY	1	1	1	1	2075	Not Matches(DLSS.DIC,/[AU]O[P-S]|[AU]X[12]/) and DLSS.IsDisposal and Matches(DLSS.ReqIdCode,/[JKLRS]/)	DLSS.ReqIDCode	10/17/90
511	1	130	RQY	1	2	1	1	2065	Not Matches(DLSS.DIC,/[AU]O[P-S]|[AU]X[12]/) and DLSS.IsDisposal	DLSS.SupCondCode	10/17/90
511	1	130	RQY	1	3	1	1	2064	Not Matches(DLSS.DIC,/[AU]O[P-S]|[AU]X[12]/) and DLSS.IsDisposal and DLSS.DTID <> ""	DLSS.DTID	10/17/90
511	1	130	RQY	1	4	1	1	2074	Not Matches(DLSS.DIC,/[AU]O[P-S]|[AU]X[12]/) and DLSS.IsDisposal and DLSS.DTID <> ""	DLSS.DTIDSuffix	10/17/90
511	1	140	ICS	1	3	1	1	2065	Matches(DLSS.DIC,/[AU]O[P-S]/) and Matches(RP(CC(),69,1),/[AFR]/)	RP(CC(),69,1)	10/17/90
511	1	150	N1	1	1	1	1	98	Not Matches(DLSS.DIC,/[AU]X1/)	"TO"	10/17/90
511	1	150	N1	1	1	2	1	98	Matches(DLSS.DIC,/[AU]X1/)	"FR"	10/17/90

Tid	Tid Sect	Seg Seq	Seg Id	Use Ctr	El Seq	Ord	Out Sect	Elid	Condition	Eval	Date
511	1	150	N1	1	3	1	1	66		"M4"	10/17/90
511	1	150	N1	1	4	1	1	67		DLSS.ToRIC	10/17/90
511	1	150	N1	2	1	1	1	98	DLSS.ShipToDoDAAC <> ""	"ST"	10/17/90
511	1	150	N1	2	3	1	1	66	DLSS.ShipToDoDAAC <> ""	"10"	10/17/90
511	1	150	N1	2	4	1	1	67	DLSS.ShipToDoDAAC <> ""	DLSS.ShipToDoDAAC	10/17/90
511	1	150	N1	3	1	1	1	98	Not Matches(DLSS.DIC,/[AU]0[P-S]/) and DLSS.BillToDoDAAC <> ""	"BT"	10/17/90
511	1	150	N1	3	3	1	1	66	Not Matches(DLSS.DIC,/[AU]0[P-S]/) and DLSS.BillToDoDAAC <> ""	"10"	10/17/90
511	1	150	N1	3	4	1	1	67	Not Matches(DLSS.DIC,/[AU]0[P-S]/) and DLSS.BillToDoDAAC <> ""	DLSS.BillToDoDAAC	10/17/90
511	1	150	N1	4	1	1	1	98	Matches(DLSS.MediaStatus,/[023458A-HJ-NPQSTUVYZ]/) and DLSS.IsSig	"S4"	10/17/90
511	1	150	N1	4	1	2	1	98	Matches(DLSS.MediaStatus,/[08Y]/) and Not DLSS.IsSig and DLSS.DoDAAC30 <> ""	"S4"	10/17/90
511	1	150	N1	4	3	1	1	66	Matches(DLSS.MediaStatus,/[023458A-HJ-NPQSTUVYZ]/) and DLSS.IsSig	"10"	10/17/90
511	1	150	N1	4	3	2	1	66	Matches(DLSS.MediaStatus,/[08Y]/) and Not DLSS.IsSig and DLSS.DoDAAC30 <> ""	"10"	10/17/90
511	1	150	N1	4	4	1	1	67	Matches(DLSS.MediaStatus,/[023458A-HJ-NPQSTUVYZ]/) and DLSS.IsSig	EDIValue(DLSS.ServCode,DLSS.Distribution)	10/17/90
511	1	150	N1	4	4	2	1	67	Matches(DLSS.MediaStatus,/[08Y]/) and Not DLSS.IsSig and DLSS.DoDAAC30 <> ""	DLSS.DoDAAC30	10/17/90
511	1	150	N1	5	1	1	1	98	Matches(DLSS.MediaStatus,/[45DEFGHMNPQUVZ]/) and DLSS.SupAddress <> ""	"S4"	10/17/90
511	1	150	N1	5	3	1	1	66	Matches(DLSS.MediaStatus,/[45DEFGHMNPQUVZ]/) and DLSS.SupAddress <> ""	"10"	10/17/90
511	1	150	N1	5	4	1	1	67	Matches(DLSS.MediaStatus,/[45DEFGHMNPQUVZ]/) and DLSS.SupAddress <> ""	DLSS.SupAddress	10/17/90
511	1	150	N1	6	1	1	1	98	Matches(DLSS.MediaStatus,/[23ABCFGJKLPSTZ]/) and DLSS.DoDAAC30 <> ""	"S4"	10/17/90
511	1	150	N1	6	3	1	1	66	Matches(DLSS.MediaStatus,/[23ABCFGJKLPSTZ]/) and DLSS.DoDAAC30 <> ""	"10"	10/17/90

Tid	Tid Sect	Seg Seq	Seg Id	Use Ctr	El Seq	Ord	Out Sect	Elid	Condition	Eval	Date
511	1	150	N1	6	4	1	1	67	Matches(DLSS.MediaStatus,/[23ABCFGJKLPSTZ]/) and DLSS.DoDAAC30 <> ""	DLSS.DoDAAC30	10/17/90
511	1	150	N1	7	1	1	1	98	Matches(DLSS.DIC,/[AU][MT]@/) and DLSS.RIC <> ""	"90"	10/17/90
511	1	150	N1	7	1	2	1	98	Matches(DLSS.DIC,/[AU]O[P-S]/) and DLSS.OwnICP <> ""	"YO"	10/17/90
511	1	150	N1	7	3	1	1	66	Matches(DLSS.DIC,/[AU][MT]@/) and DLSS.RIC <> ""	"M4"	10/17/90
511	1	150	N1	7	3	2	1	66	Matches(DLSS.DIC,/[AU]O[P-S]/) and DLSS.OwnICP <> ""	"M4"	10/17/90
511	1	150	N1	7	4	1	1	67	Matches(DLSS.DIC,/[AU][MT]@/) and DLSS.RIC <> ""	DLSS.RIC	10/17/90
511	1	150	N1	7	4	2	1	67	Matches(DLSS.DIC,/[AU]O[P-S]/) and DLSS.OwnICP <> ""	DLSS.OwnICP	10/17/90
511	1	150	N1	8	1	1	1	98	Not Matches(DLSS.DIC,/[AU]O[P-S]|[AU]M[FP]/) and RP(CC(),30,2) = "HG" and RP(CC(),77,4) = SPACES(4) and DLSS.ValidMCA <> ""	"VM"	10/17/90
511	1	150	N1	8	3	1	1	66	Not Matches(DLSS.DIC,/[AU]O[P-S]|[AU]M[FP]/) and RP(CC(),30,2) = "HG" and RP(CC(),77,4) = SPACES(4) and DLSS.ValidMCA <> ""	"M4"	10/17/90
511	1	150	N1	8	4	1	1	67	Not Matches(DLSS.DIC,/[AU]O[P-S]|[AU]M[FP]/) and RP(CC(),30,2) = "HG" and RP(CC(),77,4) = SPACES(4) and DLSS.ValidMCA <> ""	DLSS.ValidMCA	10/17/90
511	1	160	XXX	1	1	1	1	2000		RP(CurrentCard,1,80)	10/18/90
512	1	10	RFL	1	1	1	1	2001		DLSS.DIC	10/18/90
512	1	10	RFL	1	2	1	1	2008		DLSS.DocNo	10/18/90
512	1	10	RFL	1	3	1	1	2076		DLSS.DocNoSuffix	10/18/90
512	1	10	RFL	1	4	1	1	373	Matches(DLSS.DIC,/[AU]F[1-5]/)	DLSS.TransDate	10/18/90
512	1	10	RFL	1	8	1	1	350		DLSS.MediaStatus	10/18/90
512	1	10	RFL	1	9	1	1	350		DLSS.SignalCode	10/18/90
512	1	20	PI	1	4	1	1	2059		DLSS.MDN	10/18/90
512	1	30	RBT	1	1	1	1	2046		DLSS.FundCode	10/18/90
512	1	30	RBT	1	2	1	1	2006	DLSS.MDN = ""	DLSS.Distribution	10/18/90
512	1	30	RBT	1	3	1	1	754	Not Matches(DLSS.SignalCode,/[BDKPT]/) and DLSS.ToRIC <> "S9D" and DLSS.FSCGroup = "89"	DLSS.SubsistPack	10/18/90
512	1	30	RBT	1	4	1	1	2009	Matches(DLSS.SignalCode,/[BDKPT]/)	DLSS.TransBillCod	10/18/90
512	1	40	RQQ	1	1	1	1	2010		DLSS.UnitOfIssue	10/18/90
512	1	40	RQQ	1	2	1	1	380		DLSS.Quantity	10/18/90
512	1	40	RQQ	1	3	1	1	236	DLSS.UnitPrice <> ""	"CAT"	10/18/90

Tid	Tid Sect	Seg Seq	Seg Id	Use Ctr	El Seq	Ord	Out Sect	Elid	Condition	Eval	Date
512	1	40	RQQ	1	4	1	1	212	DLSS.UnitPrice <> ""	DLSS.UnitPrice	10/18/90
512	1	50	REF	1	1	1	1	128		"NS"	10/18/90
512	1	50	REF	1	2	1	1	127		DLSS.NSN	10/18/90
512	1	60	RQP	1	1	1	1	470	Not (Matches(DLSS.DIC,/[AU]FT/) and DLSS.ToRIC <> "S9D")	DLSS.Priority	10/18/90
512	1	60	RQP	1	2	1	1	2051	Not DLSS.IsASfollowUp	DLSS.Project	10/18/90
512	1	70	RQF	1	1	1	1	2057	DLSS.IsFMS	DLSS.DocNoSvc	10/18/90
512	1	70	RQF	1	2	1	1	26	DLSS.IsFMS	DLSS.CountryCode	10/18/90
512	1	70	RQF	1	3	1	1	2066	DLSS.IsFMS	DLSS.Customer	10/18/90
512	1	70	RQF	1	4	1	1	2067	DLSS.IsFMS	DLSS.FMSDelivery	10/18/90
512	1	70	RQF	1	5	1	1	2068	DLSS.IsFMS	DLSS.AsstFinance	10/18/90
512	1	70	RQF	1	6	1	1	2057	DLSS.IsFMS	DLSS.FMSServ	10/18/90
512	1	70	RQF	1	7	1	1	2069	DLSS.IsFMS	DLSS.FMSOfferRel	10/18/90
512	1	70	RQF	1	8	1	1	2070	DLSS.IsFMS	DLSS.FMSCase	10/18/90
512	1	70	RQF	1	10	1	1	2096	DLSS.IsFMS	DLSS.FMSSubCase	10/18/90
512	1	70	RQF	1	11	1	1	2113	DLSS.IsFMS	DLSS.FMSFrtFwdr	10/18/90
512	1	80	RQE	1	1	1	1	2057	DLSS.IsMAP	DLSS.DocNoSvc	10/18/90
512	1	80	RQE	1	2	1	1	26	DLSS.IsMAP	DLSS.CountryCode	10/18/90
512	1	80	RQE	1	3	1	1	2066	DLSS.IsMAP	DLSS.Customer	10/18/90
512	1	80	RQE	1	4	1	1	2068	DLSS.IsMAP	DLSS.AsstFinance	10/18/90
512	1	80	RQE	1	5	1	1	2072	DLSS.IsMAP	DLSS.ILPYear	10/18/90
512	1	80	RQE	1	6	1	1	2073	DLSS.IsMAP	DLSS.ILPLineItem	10/18/90
512	1	90	RSI	1	1	1	1	2077	Matches(DLSS.DIC,/[AU]F[1-5C]/) and IsAlpha(RP(CC(),65,1))	DLSS.SupStatus	10/18/90
512	1	90	RSI	1	2	1	1	373	Matches(DLSS.DIC,/[AU]F[1-5C]/)	DLSS.ShipDate	10/18/90
512	1	90	RSI	1	3	1	1	380	Matches(DLSS.DIC,/[AU]F[1-5C]/) and DLSS.SupStatus = "C8" and RP(CC(),74,2) = SPACES(2)	DLSS.Q765	10/18/90
512	1	90	RSI	1	4	1	1	2007	Matches(DLSS.DIC,/[AU]F[1-5C]/) and DLSS.SupStatus = "DA" and RP(CC(),74,2) = SPACES(2)	DLSS.FedSchedNbr	10/18/90
512	1	90	RSI	1	5	1	1	2010	Matches(DLSS.DIC,/[AU]F[1-5C]/) and DLSS.SupStatus = "CE"	DLSS.UnitOfIssue	10/18/90
512	1	90	RSI	1	6	1	1	2341	Matches(DLSS.DIC,/[AU]F[1-5C]/) and DLSS.SupStatus = "BY"	DLSS.GFMMgtCode	10/18/90
512	1	100	ICS	1	3	1	1	2065	Matches(DLSS.DIC,/[AU]F[1-5C]/) and RP(CC(),75,6) = SPACES(6)	DLSS.ARMCond	10/18/90
512	1	110	RSE	1	1	1	1	373	Matches(DLSS.DIC,/[AU]F[TY]/)	DLSS.ReleaseDate	10/18/90

Tid	Tid Sect	Seg Seq	Seg Id	Use Ctr	El Seq	Ord	Out Sect	ElId	Condition	Eval	Date
512	1	110	RSE	1	2	1	1	128	Matches(DLSS.DIC,/[AU]F[TY]/) and RP(CC(),66,1) = "B"	"BL"	10/18/90
512	1	110	RSE	1	2	2	1	128	Matches(DLSS.DIC,/[AU]F[TY]/) and RP(CC(),66,1) = "C"	"KM"	10/18/90
512	1	110	RSE	1	2	3	1	128	Matches(DLSS.DIC,/[AU]F[TY]/) and RP(CC(),66,1) = "I"	"IP"	10/18/90
512	1	110	RSE	1	2	4	1	128	Matches(DLSS.DIC,/[AU]F[TY]/) and RP(CC(),66,1) = "R"	"P9"	10/18/90
512	1	110	RSE	1	2	5	1	128	Matches(DLSS.DIC,/[AU]F[TY]/) and RP(CC(),66,1) = "E"	"ZZ"	10/18/90
512	1	110	RSE	1	3	1	1	145	Matches(DLSS.DIC,/[AU]F[TY]/)	DLSS.SID	10/18/90
512	1	110	RSE	1	4	1	1	91	Matches(DLSS.DIC,/[AU]F[TY]/)	DLSS.ShipmentMode	10/18/90
512	1	110	RSE	1	5	1	1	2379	Matches(DLSS.DIC,/[AU]F[TY]/)	DLSS.HoldCode	10/18/90
512	1	110	RSE	1	6	1	1	310	Matches(DLSS.DIC,/[AU]F[TY]/)	DLSS.POE	10/18/90
512	1	110	RSE	1	13	1	1	115	Matches(DLSS.DIC,/[AU]F[TY]/) and RP(CC(),78,1) = "5"	"B"	10/18/90
512	1	110	RSE	1	13	2	1	115	Matches(DLSS.DIC,/[AU]F[TY]/)	"L"	10/18/90
512	1	120	RQU	1	1	1	1	61	Matches(RP(CC(),12,2),/0[01]/)	DLSS.RP212	10/18/90
512	1	120	RQU	1	2	1	1	61	DLSS.IsServInfo or Not DLSS.Is45Sig	DLSS.RP456	10/18/90
512	1	120	RQU	1	3	1	1	61		DLSS.RP552	10/18/90
512	1	130	N1	1	1	1	1	98	DLSS.ToRIC <> ""	"TO"	10/18/90
512	1	130	N1	1	3	1	1	66	DLSS.ToRIC <> ""	"M4"	10/18/90
512	1	130	N1	1	4	1	1	67	DLSS.ToRIC <> ""	DLSS.ToRIC	10/18/90
512	1	130	N1	2	1	1	1	98	Matches(DLSS.DIC,/[AU]F[1-5C]/) and DLSS.ShipToDoDAAC <> ""	"ST"	10/18/90
512	1	130	N1	2	1	2	1	98	Matches(DLSS.DIC,/[AU]F[TY]/) and DLSS.DoDAAC75 <> ""	"Z6"	10/18/90
512	1	130	N1	2	3	1	1	66		"10"	10/18/90
512	1	130	N1	2	4	1	1	67	Matches(DLSS.DIC,/[AU]F[1-5C]/)	DLSS.ShipToDoDAAC	10/18/90
512	1	130	N1	2	4	2	1	67	Matches(DLSS.DIC,/[AU]F[TY]/)	DLSS.DoDAAC75	10/18/90
512	1	130	N1	3	1	1	1	98	Matches(DLSS.DIC,/[AU]F[1-5C]/) and DLSS.BillToDoDAAC <> ""	"BT"	10/18/90
512	1	130	N1	3	3	1	1	66	Matches(DLSS.DIC,/[AU]F[1-5C]/) and DLSS.BillToDoDAAC <> ""	"10"	10/18/90
512	1	130	N1	3	4	1	1	67	Matches(DLSS.DIC,/[AU]F[1-5C]/) and DLSS.BillToDoDAAC <> ""	DLSS.BillToDoDAAC	10/18/90
512	1	130	N1	4	1	1	1	98	Matches(DLSS.DIC,/[AU]F[1-3]/) and DLSS.IsSig	"S4"	10/18/90
512	1	130	N1	4	1	2	1	98	Matches(DLSS.DIC,/[AU]F[CTY]/) and Matches(RP(CC(),7,1),/[02-58A-HJ-NPQSTUVYZ]/) and DLSS.IsSig	"S4"	10/18/90

Tid	Tid Sect	Seg Seq	Seg Id	Use Ctr	El Seq	Ord	Out Sect	ElId	Condition	Eval	Date
512	1	130	N1	4	3	1	1	66	Matches(DLSS.DIC,/[AU]F[1-3CTY]/) and DLSS.IsSig	"10"	10/18/90
512	1	130	N1	4	4	1	1	67	Matches(DLSS.DIC,/[AU]F[1-3CTY]/) and DLSS.IsSig	EDIValue(DLSS.ServCode,DLSS.Distribution)	10/18/90
512	1	130	N1	5	1	1	1	98	Matches(DLSS.DIC,/[AU]F2/) and DLSS.SupAddress <> ""	"S4"	10/18/90
512	1	130	N1	5	1	2	1	98	Matches(DLSS.DIC,/[AU]F[CTY]/) and Matches(RP(CC(),7,1),/[45DEFGHMNPQUVZ]/) and DLSS.SupAddress <> ""	"S4"	10/18/90
512	1	130	N1	5	3	1	1	66	(Matches(DLSS.DIC,/[AU]F2/) or (Matches(DLSS.DIC,/[AU]F[CTY]/) and Matches(RP(CC(),7,1),/[45DEFGHMNPQUVZ]/))) and	"10"	10/18/90
512	1	130	N1	5	4	1	1	67	(Matches(DLSS.DIC,/[AU]F2/) or (Matches(DLSS.DIC,/[AU]F[CTY]/) and Matches(RP(CC(),7,1),/[45DEFGHMNPQUVZ]/))) and	DLSS.SupAddress	10/18/90
512	1	130	N1	6	1	1	1	98	Matches(DLSS.DIC,/[AU]F1/) and DLSS.DoDAAC30 <> ""	"S4"	10/18/90
512	1	130	N1	6	1	2	1	98	Matches(DLSS.DIC,/[AU]F[CTY]/) and Matches(RP(CC(),7,1),/[08Y]/) and Not DLSS.IsSig and DLSS.DoDAAC30 <> ""	"S4"	10/18/90
512	1	130	N1	6	1	3	1	98	Matches(DLSS.DIC,/[AU]F[CTY]/) and Matches(RP(CC(),7,1),/[23ABCFGJKLPSTZ]/) and DLSS.DoDAAC30 <> ""	"S4"	10/18/90
512	1	130	N1	6	3	1	1	66	Matches(DLSS.DIC,/[AU]F[CTY]/) and Matches(RP(CC(),7,1),/[08Y]/) and Not DLSS.IsSig and DLSS.DoDAAC30 <> ""	"10"	10/18/90
512	1	130	N1	6	3	2	1	66	Matches(DLSS.DIC,/[AU]F[CTY]/) and Matches(RP(CC(),7,1),/[23ABCFGJKLPSTZ]/) and DLSS.DoDAAC30 <> ""	"10"	3/06/91
512	1	130	N1	6	3	3	1	66	Matches(DLSS.DIC,/[AU]F1/) and DLSS.DoDAAC30 <> ""	"10"	3/06/91
512	1	130	N1	6	4	1	1	67	Matches(DLSS.DIC,/[AU]F1/) and DLSS.DoDAAC30 <> ""	DLSS.DoDAAC30	3/06/91
512	1	130	N1	6	4	2	1	67	Matches(DLSS.DIC,/[AU]F[CTY]/) and Matches(RP(CC(),7,1),/[08Y]/) and Not DLSS.IsSig and DLSS.DoDAAC30 <> ""	DLSS.DoDAAC30	10/18/90
512	1	130	N1	6	4	3	1	67	Matches(DLSS.DIC,/[AU]F[CTY]/) and Matches(RP(CC(),7,1),/[23ABCFGJKLPSTZ]/) and DLSS.DoDAAC30 <> ""	DLSS.DoDAAC30	10/18/90

Tid	Tid Sect	Seq Seq	Seg Id	Use Ctr	El Seq	Ord	Out Sect	ElId	Condition	Eval	Date
512	1	130	N1	7	1	1	1	98	Matches(DLSS.DIC,/[AU]F[1-5C]/) and DLSS.RIC <> ""	"LS"	10/18/90
512	1	130	N1	7	3	1	1	66	Matches(DLSS.DIC,/[AU]F[1-5C]/) and DLSS.RIC <> ""	"M4"	10/18/90
512	1	130	N1	7	4	1	1	67	Matches(DLSS.DIC,/[AU]F[1-5C]/) and DLSS.RIC <> ""	DLSS.RIC	10/18/90
512	1	130	N1	8	1	1	1	98	Matches(DLSS.DIC,/[AU]F[1-5C]/) and DLSS.RIC <> ""	"90"	10/18/90
512	1	130	N1	8	3	1	1	66	Matches(DLSS.DIC,/[AU]F[1-5C]/) and DLSS.RIC <> ""	"M4"	10/18/90
512	1	130	N1	8	4	1	1	67	Matches(DLSS.DIC,/[AU]F[1-5C]/) and DLSS.RIC <> ""	DLSS.RIC	10/18/90
512	1	140	XXX	1	1	1	1	2000		RP(CurrentCard,1,80)	10/18/90
513	1	10	RFL	1	1	1	1	2001		DLSS.DIC	10/18/90
513	1	10	RFL	1	2	1	1	2008		DLSS.DocNo	10/18/90
513	1	10	RFL	1	3	1	1	2076		DLSS.DocNoSuffix	10/18/90
513	1	10	RFL	1	4	1	1	373		DLSS.TransDate	10/18/90
513	1	10	RFL	1	8	1	1	350		DLSS.MediaStatus	10/18/90
513	1	10	RFL	1	9	1	1	350		DLSS.SignalCode	10/18/90
513	1	20	PI	1	1	1	1	367	Matches(RP(CC(),30,1),/[CEHLQUZ]/) and DLSS.MDN = ""	DLSS.GFMContract	10/18/90
513	1	20	PI	1	4	1	1	2059		DLSS.MDN	10/18/90
513	1	30	RBT	1	1	1	1	2046		DLSS.FundCode	10/18/90
513	1	30	RBT	1	2	1	1	2006	DLSS.MDN = ""	DLSS.Distribution	10/18/90
513	1	30	RBT	1	3	1	1	754	Not Matches(RP(CC(),30,1),/[BDKPT]/) and DLSS.ToRIC <> "S9D"	DLSS.SubsistPack	10/18/90
513	1	40	RQQ	1	1	1	1	2010		DLSS.UnitOfIssue	10/18/90
513	1	40	RQQ	1	2	1	1	380		DLSS.Quantity	10/18/90
513	1	40	RQQ	1	3	1	1	236	Not Matches(RP(CC(),30,1),/[CEHLQUZ]/) and IsAlpha(RP(CC(),65,1))	"CAT"	10/18/90
513	1	40	RQQ	1	4	1	1	212	Not Matches(RP(CC(),30,1),/[CEHLQUZ]/) and IsAlpha(RP(CC(),65,1))	DLSS.UnitPrice	10/18/90
513	1	50	REF	1	1	1	1	128		"NS"	10/18/90
513	1	50	REF	1	2	1	1	127		DLSS.NSN	10/18/90
513	1	60	RQD	1	1	1	1	2052	DLSS.DocNoSuffix = ""	DLSS.DemandCode	10/18/90
513	1	70	RQP	1	1	1	1	470		DLSS.Priority	10/18/90
513	1	70	RQP	1	2	1	1	2051		DLSS.Project	10/18/90
513	1	80	RAS	1	1	1	1	2013	IsNumeric(RP(CC(),65,1))	DLSS.AdviceCode	10/18/90
513	1	90	RQF	1	1	1	1	2057	DLSS.IsFMS	DLSS.DocNoSvc	10/17/90
513	1	90	RQF	1	2	1	1	26	DLSS.IsFMS	DLSS.CountryCode	10/17/90

Tid	Tid Sect	Seg Seq	Seg Id	Use Ctr	El Seq	Ord	Out Sect	ElId	Condition	Eval	Date
513	1	90	RQF	1	3	1	1	2066	DLSS.IsFMS	DLSS.Customer	10/17/90
513	1	90	RQF	1	4	1	1	2067	Matches(RP(CC(),30,1),/[BDKPT]/) and DLSS.IsFMS	DLSS.FMSDelivery	10/17/90
513	1	90	RQF	1	5	1	1	2068	DLSS.IsFMS	DLSS.AsstFinance	10/17/90
513	1	90	RQF	1	6	1	1	2057	Matches(RP(CC(),45,1),/[BDKPT]/) and DLSS.IsFMS	DLSS.FMSServ	10/17/90
513	1	90	RQF	1	7	1	1	2069	DLSS.IsFMS	DLSS.FMSOfferRel	10/17/90
513	1	90	RQF	1	8	1	1	2070	DLSS.IsFMS	DLSS.FMSCase	10/17/90
513	1	90	RQF	1	9	1	1	2071	DLSS.IsFMS and RP(CC(),35,1) = "V" and Matches(RP(CC(),72,1),/[12]/)	DLSS.FMSProgSup	10/17/90
513	1	90	RQF	1	10	1	1	2096	DLSS.IsFMS	DLSS.FMSSubCase	10/17/90
513	1	90	RQF	1	11	1	1	2113	DLSS.IsFMS	DLSS.FMSFrtFwdr	10/17/90
513	1	100	RQE	1	1	1	1	2057	DLSS.IsMAP	DLSS.DocNoSvc	10/17/90
513	1	100	RQE	1	2	1	1	26	DLSS.IsMAP	DLSS.CountryCode	10/17/90
513	1	100	RQE	1	3	1	1	2066	DLSS.IsMAP	DLSS.Customer	10/17/90
513	1	100	RQE	1	4	1	1	2068	DLSS.IsMAP	DLSS.AsstFinance	10/17/90
513	1	100	RQE	1	5	1	1	2072	DLSS.IsMAP	DLSS.ILPYear	10/17/90
513	1	100	RQE	1	6	1	1	2073	DLSS.IsMAP	DLSS.ILPLineItem	10/17/90
513	1	110	RQY	1	1	1	1	2075	DLSS.IsDisposal and Matches(DLSS.ReqIdCode,/[JKLRS]/)	DLSS.ReqIDCode	10/17/90
513	1	120	RSI	1	1	1	1	2077	IsAlpha(RP(CC(),65,1))	DLSS.SupStatus	10/17/90
513	1	120	RSI	1	2	1	1	373	DLSS.SupStatus <> ""	DLSS.ShipDate	10/17/90
513	1	130	RQU	1	1	1	1	61		DLSS.RP212	10/17/90
513	1	130	RQU	1	2	1	1	61	DLSS.IsServInfo or Not DLSS.Is45Sig	DLSS.RP456	10/17/90
513	1	130	RQU	1	3	1	1	61	DLSS.MDN = ""	DLSS.RP552	10/17/90
513	1	140	N1	1	1	1	1	98	DLSS.ToRIC <> ""	"TO"	10/17/90
513	1	140	N1	1	3	1	1	66	DLSS.ToRIC <> ""	"M4"	10/17/90
513	1	140	N1	1	4	1	1	67	DLSS.ToRIC <> ""	DLSS.ToRIC	10/17/90
513	1	140	N1	2	1	1	1	98	DLSS.ShipToDoDAAC <> ""	"ST"	10/17/90
513	1	140	N1	2	3	1	1	66	DLSS.ShipToDoDAAC <> ""	"10"	10/17/90
513	1	140	N1	2	4	1	1	67	DLSS.ShipToDoDAAC <> ""	DLSS.ShipToDoDAAC	10/17/90
513	1	140	N1	3	1	1	1	98	DLSS.BillToDoDAAC <> ""	"BT"	10/17/90
513	1	140	N1	3	3	1	1	66	DLSS.BillToDoDAAC <> ""	"10"	10/17/90
513	1	140	N1	3	4	1	1	67	DLSS.BillToDoDAAC <> ""	DLSS.BillToDoDAAC	10/17/90
513	1	140	N1	4	1	1	1	98	DLSS.IsSig	"S4"	10/17/90
513	1	140	N1	4	3	1	1	66	DLSS.IsSig	"10"	10/17/90

Tid	Tid Sect	Seg Seq	Seg Id	Use Ctr	El Seq	Ord	Out Sect	ElId	Condition	Eval	Date
513	1	140	N1	4	4	1	1	67	DLSS.IsSig	EDIValue(DLSS.ServCode,DLSS.Distribution)	10/17/90
513	1	140	N1	5	1	1	1	98	DLSS.MediaStatus <> "8" and DLSS.SupAddress <> ""	"S4"	10/17/90
513	1	140	N1	5	3	1	1	66	DLSS.MediaStatus <> "8" and DLSS.SupAddress <> ""	"10"	10/17/90
513	1	140	N1	5	4	1	1	67	DLSS.MediaStatus <> "8" and DLSS.SupAddress <> ""	DLSS.SupAddress	10/17/90
513	1	140	N1	6	1	1	1	98	(DLSS.MediaStatus <> "8" and DLSS.DoDAAC30 <> "") or (DLSS.MediaStatus = "8" and Not DLSS.IsSig)	"S4"	10/17/90
513	1	140	N1	6	3	1	1	66	(DLSS.MediaStatus <> "8" and DLSS.DoDAAC30 <> "") or (DLSS.MediaStatus = "8" and Not DLSS.IsSig)	"10"	10/17/90
513	1	140	N1	6	4	1	1	67	(DLSS.MediaStatus <> "8" and DLSS.DoDAAC30 <> "") or (DLSS.MediaStatus = "8" and Not DLSS.IsSig)	DLSS.DoDAAC30	10/17/90
513	1	140	N1	7	1	1	1	98	DLSS.RIC <> ""	"90"	10/17/90
513	1	140	N1	7	3	1	1	66	DLSS.RIC <> ""	"M4"	10/17/90
513	1	140	N1	7	4	1	1	67	DLSS.RIC <> ""	DLSS.RIC	10/17/90
513	1	150	XXX	1	1	1	1	2000		RP(CC(),1,80)	10/17/90
514	1	10	RFL	1	1	1	1	2001		DLSS.DIC	10/22/90
514	1	10	RFL	1	2	1	1	2008		DLSS.DocNo	10/22/90
514	1	10	RFL	1	3	1	1	2076		DLSS.DocNoSuffix	10/22/90
514	1	10	RFL	1	4	1	1	373	DLSS.IsAE or Matches(DLSS.DIC,/[AU]SH/)	DLSS.TransDate	10/22/90
514	1	10	RFL	1	8	1	1	350		DLSS.MediaStatus	10/22/90
514	1	10	RFL	1	9	1	1	350		DLSS.SignalCode	10/22/90
514	1	20	RQQ	1	1	1	1	2010		DLSS.UnitOfIssue	10/22/90
514	1	20	RQQ	1	2	1	1	380		DLSS.Quantity	10/22/90
514	1	20	RQQ	1	3	1	1	236	(Matches(DLSS.DIC,/[AU]E[1-58ABDE]/) and Not Matches(DLSS.SupStatus,/C8|DA/)) or (Matches(DLSS.DIC,/[AU]E6/) and RP(CC(),55,2) = "BY") or	"CAT"	10/22/90
514	1	20	RQQ	1	4	1	1	212	(Matches(DLSS.DIC,/[AU]E[1-58ABDE]/) and Not Matches(DLSS.SupStatus,/C8|DA/)) or (Matches(DLSS.DIC,/[AU]E6/) and RP(CC(),55,2) = "BY") or	DLSS.UnitPrice	10/22/90
514	1	30	RSI	1	1	1	1	2077	DLSS.IsAE or Matches(DLSS.DIC,/[AU]SY/)	DLSS.SupStatus	10/22/90
514	1	30	RSI	1	2	1	1	373	DLSS.IsABE	DLSS.EstShipDate	10/22/90
514	1	30	RSI	1	3	1	1	380	Matches(DLSS.DIC,/[AU]E[1-58ABDE]/) and DLSS.SupStatus = "C8"	DLSS.MinOrder	10/22/90
514	1	30	RSI	1	4	1	1	2007	Matches(DLSS.DIC,/[AU]E[1-58ABDE]/) and DLSS.SupStatus = "DA"	DLSS.FedSchedNbr	10/22/90

Tid	Tid Sect	Seg Seq	Seg Id	Use Ctr	El Seq	Ord	Out Sect	ElId	Condition	Eval	Date
514	1	30	RSI	1	5	1	1	2010	Matches(DLSS.DIC,/[AU]E[1-58ABDE]/) and DLSS.SupStatus = "CE"	DLSS.UICorrect	10/22/90
514	1	30	RSI	1	6	1	1	2341	Matches(DLSS.DIC,/[AU]E6/) and DLSS.SupStatus = "BY"	DLSS.DenialMgmt	10/22/90
514	1	30	RSI	1	7	1	1	367	Matches(DLSS.DIC,/[AU]B@/)	DLSS.ContractNbr	10/22/90
514	1	30	RSI	1	8	1	1	2031	Matches(DLSS.DIC,/[AU]B@/)	DLSS.CallOrder	10/22/90
514	1	40	PI	1	4	1	1	2059		DLSS.MDN	10/22/90
514	1	50	RBT	1	1	1	1	2046		DLSS.FundCode	10/22/90
514	1	50	RBT	1	2	1	1	2006		DLSS.Distribution	10/22/90
514	1	50	RBT	1	3	1	1	754		DLSS.SubsistPack	10/22/90
514	1	50	RBT	1	4	1	1	2009	Matches(DLSS.DIC,/[AU]S[1-58Y]|[AU]U@/) and Matches(RP(CC(),30,1),/[BDKPT]/)	DLSS.TransBillCod	10/22/90
514	1	60	REF	1	1	1	1	128		"MS"	10/22/90
514	1	60	REF	1	2	1	1	127		DLSS.NSN	10/22/90
514	1	70	RQP	1	1	1	1	470	Matches(DLSS.DIC,/[AU]E[1-689ABDE]|[AU]S3/)	DLSS.Priority	10/22/90
514	1	70	RQP	1	2	1	1	2051	DLSS.IsABE	DLSS.Project	10/22/90
514	1	80	RSE	1	1	1	1	373	Matches(DLSS.DIC,/[AU]S[1-58Y]|[AU]U[1-578]/)	DLSS.ReleaseDate	10/22/90
514	1	80	RSE	1	2	1	1	128	Matches(DLSS.DIC,/[AU]S[1-58]|[AU]U[1-578]/)	DLSS.IDType	10/22/90
514	1	80	RSE	1	3	1	1	145	Matches(DLSS.DIC,/[AU]S[1-58]|[AU]U[1-578]/)	DLSS.ShipUnitNbr	10/22/90
514	1	80	RSE	1	4	1	1	91	Matches(DLSS.DIC,/[AU]S[1-58]|[AU]U[1-578]/)	DLSS.ShipmentMode	10/22/90
514	1	80	RSE	1	5	1	1	2379	Matches(DLSS.DIC,/[AU]S[1-58Y]|[AU]U[1-578]/)	DLSS.HoldCode	10/22/90
514	1	80	RSE	1	6	1	1	310	Matches(DLSS.DIC,/[AU]S[1-58]|[AU]U[1-578]/)	DLSS.POE	10/22/90
514	1	80	RSE	1	13	1	1	115	RP(CC(),78,1) = "5"	"B"	10/22/90
514	1	80	RSE	1	13	2	1	115		"L"	10/22/90
514	1	90	RQU	1	1	1	1	61	Matches(RP(CC(),12,2),/0[01]/)	DLSS.RP212	10/22/90
514	1	90	RQU	1	2	1	1	61	DLSS.IsServInfo or Not DLSS.Is45Sig	DLSS.RP456	10/22/90
514	1	90	RQU	1	3	1	1	61		DLSS.RP552	10/22/90
514	1	100	ICS	1	3	1	1	2065	Matches(DLSS.DIC,/[AU]E[1-58ABDE]/)	DLSS.ARMCorr	10/22/90
514	1	110	N1	1	1	1	1	98	(DLSS.IsABE or Matches(DLSS.DIC,/[AU]SH/)) and DLSS.FromRIC <> ""	"FR"	10/22/90
514	1	110	N1	1	3	1	1	66	(DLSS.IsABE or Matches(DLSS.DIC,/[AU]SH/)) and DLSS.FromRIC <> ""	"M4"	10/22/90
514	1	110	N1	1	4	1	1	67	(DLSS.IsABE or Matches(DLSS.DIC,/[AU]SH/)) and DLSS.FromRIC <> ""	DLSS.FromRIC	10/22/90

Tid	Tid Sect	Seg Seq	Seg Id	Use Ctr	El Seq	Ord	Out Sect	ElId	Condition	Eval	Date
514	1	110	N1	2	1	1	1	98	Matches(DLSS.DIC,/[AU]SH|[AU]E6/) and DLSS.ToRIC <> ""	"TO"	10/22/90
514	1	110	N1	2	3	1	1	66	Matches(DLSS.DIC,/[AU]SH|[AU]E6/) and DLSS.ToRIC <> ""	"M4"	10/22/90
514	1	110	N1	2	4	1	1	67	Matches(DLSS.DIC,/[AU]SH|[AU]E6/) and DLSS.ToRIC <> ""	DLSS.ToRIC	10/22/90
514	1	110	N1	3	1	1	1	98	Matches(DLSS.DIC,/[AU]E[1-589ABDE]|[AU][SU]@/) and DLSS.OwnICP <> ""	"YO"	10/22/90
514	1	110	N1	3	3	1	1	66	Matches(DLSS.DIC,/[AU]E[1-589ABDE]|[AU][SU]@/) and DLSS.OwnICP <> ""	"M4"	10/22/90
514	1	110	N1	3	4	1	1	67	Matches(DLSS.DIC,/[AU]E[1-589ABDE]|[AU][SU]@/) and DLSS.OwnICP <> ""	DLSS.OwnICP	10/22/90
514	1	110	N1	4	1	1	1	98	(DLSS.IsABE or Matches(DLSS.DIC,/[AU]SH/)) and DLSS.ShipToDoDAAC <> ""	"ST"	10/22/90
514	1	110	N1	4	3	1	1	66	(DLSS.IsABE or Matches(DLSS.DIC,/[AU]SH/)) and DLSS.ShipToDoDAAC <> ""	"10"	10/22/90
514	1	110	N1	4	4	1	1	67	(DLSS.IsABE or Matches(DLSS.DIC,/[AU]SH/)) and DLSS.ShipToDoDAAC <> ""	DLSS.ShipToDoDAAC	10/22/90
514	1	110	N1	5	1	1	1	98	(DLSS.IsABE or Matches(DLSS.DIC,/[AU]SH/)) and DLSS.BillToDoDAAC <> ""	"BT"	10/22/90
514	1	110	N1	5	3	1	1	66	(DLSS.IsABE or Matches(DLSS.DIC,/[AU]SH/)) and DLSS.BillToDoDAAC <> ""	"10"	10/22/90
514	1	110	N1	5	4	1	1	67	(DLSS.IsABE or Matches(DLSS.DIC,/[AU]SH/)) and DLSS.BillToDoDAAC <> ""	DLSS.BillToDoDAAC	10/22/90
514	1	110	N1	6	1	1	1	98	Not Matches(DLSS.DIC,/[AU]E6/) and Matches(RP(CC(),7,1),/[02-58A-HJ-NPQSTUVYZ]/) and DLSS.IsSig	"S4"	10/22/90
514	1	110	N1	6	3	1	1	66	Not Matches(DLSS.DIC,/[AU]E6/) and Matches(RP(CC(),7,1),/[02-58A-HJ-NPQSTUVYZ]/) and DLSS.IsSig	"10"	10/22/90
514	1	110	N1	6	4	1	1	67	Not Matches(DLSS.DIC,/[AU]E6/) and Matches(RP(CC(),7,1),/[02-58A-HJ-NPQSTUVYZ]/) and DLSS.IsSig	EDIValue(DLSS.ServCode,DLSS.Distribution)	10/22/90
514	1	110	N1	7	1	1	1	98	Not Matches(DLSS.DIC,/[AU]E6/) and Matches(RP(CC(),7,1),/[45DEFGHMNPQUVZ]/) and DLSS.SupAddress <> ""	"S4"	10/22/90

Tid	Tid Sect	Seg Seq	Seg Id	Use Ctr	El Seq	Ord	Out Sect	ElId	Condition	Eval	Date
514	1	110	N1	7	3	1	1	66	Not Matches(DLSS.DIC,/[AU]E6/) and Matches(RP(CC(),7,1),/[45DEFGHMNPQUVZ]/) and DLSS.SupAddress <> ""	"10"	10/22/90
514	1	110	N1	7	4	1	1	67	Not Matches(DLSS.DIC,/[AU]E6/) and Matches(RP(CC(),7,1),/[45DEFGHMNPQUVZ]/) and DLSS.SupAddress <> ""	DLSS.SupAddress	10/22/90
514	1	110	N1	8	1	1	1	98	Not Matches(DLSS.DIC,/[AU]E6/) and Matches(RP(CC(),7,1),/[23ABCFGJKLPSTZ]/) and DLSS.DoDAAC30 <> ""	"S4"	10/22/90
514	1	110	N1	8	1	2	1	98	Not Matches(DLSS.DIC,/[AU]E6/) and Matches(RP(CC(),7,1),/[08Y]/) and Not DLSS.IsSig and DLSS.DoDAAC30 <> ""	"S4"	10/22/90
514	1	110	N1	8	3	1	1	66	Not Matches(DLSS.DIC,/[AU]E6/) and Matches(RP(CC(),7,1),/[23ABCFGJKLPSTZ]/) and DLSS.DoDAAC30 <> ""	"10"	10/22/90
514	1	110	N1	8	3	2	1	66	Not Matches(DLSS.DIC,/[AU]E6/) and Matches(RP(CC(),7,1),/[08Y]/) and Not DLSS.IsSig and DLSS.DoDAAC30 <> ""	"10"	10/22/90
514	1	110	N1	8	4	1	1	67	Not Matches(DLSS.DIC,/[AU]E6/) and Matches(RP(CC(),7,1),/[23ABCFGJKLPSTZ]/) and DLSS.DoDAAC30 <> ""	DLSS.DoDAAC30	10/22/90
514	1	110	N1	8	4	2	1	67	Not Matches(DLSS.DIC,/[AU]E6/) and Matches(RP(CC(),7,1),/[08Y]/) and Not DLSS.IsSig and DLSS.DoDAAC30 <> ""	DLSS.DoDAAC30	10/22/90
514	1	110	N1	9	1	1	1	98	Matches(DLSS.DIC,/[AU]SY/) and DLSS.DoDAAC75 <> ""	"Z6"	10/22/90
514	1	110	N1	9	3	1	1	66	Matches(DLSS.DIC,/[AU]SY/) and DLSS.DoDAAC75 <> ""	"10"	10/22/90
514	1	110	N1	9	4	1	1	67	Matches(DLSS.DIC,/[AU]SY/) and DLSS.DoDAAC75 <> ""	DLSS.DoDAAC75	10/22/90
514	1	110	N1	10	1	1	1	98	Matches(DLSS.DIC,/[AU]E[1-589ABDE]/) and DLSS.RIC <> ""	"LS"	10/22/90
514	1	110	N1	10	3	1	1	66	Matches(DLSS.DIC,/[AU]E[1-589ABDE]/) and DLSS.RIC <> ""	"M4"	10/22/90
514	1	110	N1	10	4	1	1	67	Matches(DLSS.DIC,/[AU]E[1-589ABDE]/) and DLSS.RIC <> ""	DLSS.RIC	10/22/90
514	1	110	N1	11	1	1	1	98	Not DLSS.IsServInfo and (Matches(DLSS.DIC,/[AU]S[1-58Y]|[AU]U[1-578]/) or (Matches(DLSS.DIC,/[AU]S3/) and RP(CC(),54,1) = "9")) and DLSS.DoDAAC45 <> ""	"RC"	2/20/91

Tid	Tid Sect	Seg Seq	Seg Id	Use Ctr	El Seq	Ord	Out Sect	ElId	Condition	Eval	Date
514	1	110	N1	11	3	1	1	66	Not DLSS.IsServInfo and (Matches(DLSS.DIC,/[AU]S[1-58Y]|[AU]U[1-578]/) or (Matches(DLSS.DIC,/[AU]S3/) and RP(CC(),54,1) = "9")) and DLSS.DoDAAC45 <> ""	"10"	2/20/91
514	1	110	N1	11	4	1	1	67	Not DLSS.IsServInfo and (Matches(DLSS.DIC,/[AU]S[1-58Y]|[AU]U[1-578]/) or (Matches(DLSS.DIC,/[AU]S3/) and RP(CC(),54,1) = "9")) and DLSS.DoDAAC45 <> ""	DLSS.DoDAAC45	2/21/91
514	1	120	XXX	1	1	1	1	2000		RP(CurrentCard,1,80)	10/22/90
515	1	10	RFL	1	1	1	1	2001		DLSS.DIC	10/23/90
515	1	10	RFL	1	2	1	1	2008		DLSS.DocNo	10/23/90
515	1	10	RFL	1	3	1	1	2076	Matches(DLSS.DIC,/FT[6CRMZTL]/)	DLSS.DocNoSuffix	10/23/90
515	1	10	RFL	1	4	1	1	373	Matches(DLSS.DIC,/FT[RD6L]/)	DLSS.TransDate	10/23/90
515	1	10	RFL	1	8	1	1	350		DLSS.MediaStatus	11/16/90
515	1	10	RFL	1	9	1	1	350		DLSS.SignalCode	11/16/90
515	1	20	RBT	1	1	1	1	2046		DLSS.FundCode	10/23/90
515	1	30	REF	1	1	1	1	128		"NS"	10/23/90
515	1	30	REF	1	2	1	1	127		DLSS.NSN	10/23/90
515	1	40	ICS	1	6	1	1	754		DLSS.SubsistPack	10/23/90
515	1	40	ICS	1	7	1	1	373	IsNumeric(RP(CC(),22,1))	DLSS.DatePackCode	10/23/90
515	1	50	RQQ	1	1	1	1	2010		DLSS.UnitOfIssue	10/23/90
515	1	50	RQQ	1	2	1	1	380		DLSS.Quantity	10/23/90
515	1	50	RQQ	1	3	1	1	236	Matches(DLSS.DIC,/FT[AR]/) and Matches(RP(CC(),12,2),/0[01]/) and DLSS.UnitPrice <> ""	"CAT"	10/23/90
515	1	50	RQQ	1	3	2	1	236	Matches(DLSS.DIC,/FT[AR]/) and DLSS.UnitPrice <> ""	"EST"	10/23/90
515	1	50	RQQ	1	4	1	1	212	Matches(DLSS.DIC,/FT[AR]/) and DLSS.UnitPrice <> ""	DLSS.UnitPrice	10/23/90
515	1	60	MRP	1	1	1	1	2065	Matches(DLSS.DIC,/FT[ACEFGZ]/) or (DLSS.DIC="FTR" and DLSS.SupStatus <> "SM") or (DLSS.DIC = "FT6" and RP(CC(),70,1) = " ")	DLSS.SupCondCode	10/23/90
515	1	60	MRP	1	2	1	1	2077	Matches(DLSS.DIC,/FT[RQD6Z]/)	DLSS.SupStatus	10/23/90
515	1	60	MRP	1	3	1	1	373	DLSS.DIC = "FTD" or (DLSS.DIC = "FTR" and DLSS.SupStatus = "SM") or (DLSS.DIC = "FT6" and RP(CC(),70,1) <> " ")	DLSS.ExpRplyDate	10/23/90
515	1	60	MRP	1	4	1	1	782	DLSS.DIC = "FTZ"	DLSS.ExpCredit	10/23/90
515	1	60	MRP	1	5	1	1	2003	(DLSS.DIC = "FT6" and RP(CC(),70,1) = " ") or (DLSS.DIC = "FTR" and DLSS.SupStatus <> "SM")	DLSS.Demilitar	10/23/90

Tid	Tid Sect	Seg Seq	Seg Id	Use Ctr	El Seq	Ord	Out Sect	Elid	Condition	Eval	Date
515	1	60	MRP	1	6	1	1	373	DLSS.DIC = "FTZ" and RP(CC(),71,1) = " "	DLSS.MatlRcvDate	10/23/90
515	1	60	MRP	1	7	1	1	373	DLSS.DIC = "FTZ" and RP(CC(),71,1) = " "	DLSS.MatlRcvDate	10/23/90
515	1	70	RAS	1	1	1	1	2013	Matches(DLSS.DIC,/FT[CEFG]/)	DLSS.AdviceCode	10/23/90
515	1	80	RQP	1	1	1	1	470	Matches(DLSS.DIC,/FT[ALRZ6]/)	DLSS.Priority	10/23/90
515	1	80	RQP	1	2	1	1	2051	Matches(DLSS.DIC,/FT[ACDEFGRQ6]/)	DLSS.Project	10/23/90
515	1	90	RSI	1	2	1	1	373	DLSS.DIC = "FTL"	DLSS.EstShipDate	10/23/90
515	1	100	RSE	1	1	1	1	373	Matches(DLSS.DIC,/FT[MTZ]/)	DLSS.ReleaseDate	10/23/90
515	1	100	RSE	1	2	1	1	128	Matches(DLSS.DIC,/FT[MT]/)	DLSS.IDType	10/23/90
515	1	100	RSE	1	3	1	1	145	Matches(DLSS.DIC,/FT[MT]/)	DLSS.ShipUnitNbr	10/23/90
515	1	100	RSE	1	4	1	1	91	Matches(DLSS.DIC,/FT[MT]/)	DLSS.ShipmentMode	10/23/90
515	1	110	RQU	1	1	1	1	61	Matches(RP(CC(),12,2),/0[01]/)	DLSS.RP212	10/23/90
515	1	110	RQU	1	2	1	1	61	DLSS.IsServInfo or Not DLSS.Is45Sig	DLSS.RP456	10/23/90
515	1	110	RQU	1	3	1	1	61	Matches(DLSS.DIC,/FT[CEFG]/)	DLSS.RP701	10/23/90
515	1	120	N1	1	1	1	1	98	Matches(DLSS.DIC,/FT[ACDEFGQRZ6]/) and DLSS.FromRIC <> ""	"FR"	10/23/90
515	1	120	N1	1	3	1	1	66	Matches(DLSS.DIC,/FT[ACDEFGQRZ6]/) and DLSS.FromRIC <> ""	"M4"	10/23/90
515	1	120	N1	1	4	1	1	67	Matches(DLSS.DIC,/FT[ACDEFGQRZ6]/) and DLSS.FromRIC <> ""	DLSS.FromRIC	10/23/90
515	1	120	N1	2	1	1	1	98	Matches(DLSS.DIC,/FT[ACEFGLMTZ]/) and DLSS.ToRIC <> ""	"TO"	10/23/90
515	1	120	N1	2	1	2	1	98	Matches(DLSS.DIC,/FT[QR]/) and DLSS.RIC <> ""	"LS"	10/23/90
515	1	120	N1	2	3	1	1	66	Matches(DLSS.DIC,/FT[ACEFGLMTZ]/) and DLSS.ToRIC <> ""	"M4"	10/23/90
515	1	120	N1	2	3	2	1	66	Matches(DLSS.DIC,/FT[QR]/) and DLSS.RIC <> ""	"M4"	10/23/90
515	1	120	N1	2	4	1	1	67	Matches(DLSS.DIC,/FT[ACEFGLMTZ]/) and DLSS.ToRIC <> ""	DLSS.ToRIC	10/23/90
515	1	120	N1	2	4	2	1	67	Matches(DLSS.DIC,/FT[QR]/) and DLSS.RIC <> ""	DLSS.RIC	10/23/90
515	1	120	N1	3	1	1	1	98	Matches(DLSS.MediaStatus,/[23459]/) and DLSS.StatDoDAAC <> ""	"S4"	10/23/90
515	1	120	N1	3	3	1	1	66	Matches(DLSS.MediaStatus,/[23459]/) and DLSS.StatDoDAAC <> ""	"10"	10/23/90
515	1	120	N1	3	4	1	1	67	Matches(DLSS.MediaStatus,/[23459]/) and DLSS.StatDoDAAC <> ""	DLSS.StatDoDAAC	10/23/90
515	1	120	N1	4	1	1	1	98	Not DLSS.IsServInfo and DLSS.CreditTo <> ""	"S5"	10/23/90
515	1	120	N1	4	3	1	1	66	Not DLSS.IsServInfo and DLSS.CreditTo <> ""	"10"	10/23/90
515	1	120	N1	4	4	1	1	67	Not DLSS.IsServInfo and DLSS.CreditTo <> ""	DLSS.CreditTo	10/23/90
515	1	120	N1	5	1	1	1	98	Not DLSS.IsServInfo and DLSS.ShipFrom <> ""	"SF"	11/20/90
515	1	120	N1	5	3	1	1	66	Not DLSS.IsServInfo and DLSS.ShipFrom <> ""	"10"	11/20/90

Tid	Tid Sect	Seg Seq	Seg Id	Use Ctr	El Seq	Ord	Out Sect	ElId	Condition	Eval	Date
515	1	120	N1	5	4	1	1	67	Not DLSS.IsServInfo and DLSS.ShipFrom <> ""	DLSS.ShipFrom	11/20/90
515	1	120	N1	6	1	1	1	98	Matches(DLSS.DIC,/FT[RMA6ZTL]/) and DLSS.ReportRIC <> ""	"RC"	10/23/90
515	1	120	N1	6	3	1	1	66	Matches(DLSS.DIC,/FT[RMA6ZTL]/) and DLSS.ReportRIC <> ""	"M4"	10/23/90
515	1	120	N1	6	4	1	1	67	Matches(DLSS.DIC,/FT[RMA6ZTL]/) and DLSS.ReportRIC <> ""	DLSS.ReportRIC	10/23/90
515	1	130	XXX	1	1	1	1	2000		RP(CurrentCard,1,80)	10/23/90
516	1	0	DUM	0	0	0	0	0	Not Matches(DLSS.SourceDIC,/[AU][56][12457ABCDEJ]|[AU][CEFGKJ]|[AU]R[OABHJKL]|[AU]U[OAB]|[AU]F6/)	EXIT()	3/04/91
516	1	10	RFL	1	1	1	1	2001		DLSS.DIC	10/23/90
516	1	10	RFL	1	2	1	1	2008		DLSS.DocNo	10/23/90
516	1	10	RFL	1	3	1	1	2076	Matches(DLSS.SourceDIC,/[AU]RH/) or DLSS.IsMR	DLSS.DocNoSuffix	10/23/90
516	1	10	RFL	1	8	1	1	350		DLSS.MediaStatus	11/16/90
516	1	10	RFL	1	9	1	1	350		DLSS.SignalCode	11/16/90
516	1	20	RBT	1	1	1	1	2046	Not Matches(DLSS.SourceDIC,/[AU]RH/)	DLSS.FundCode	10/23/90
516	1	20	RBT	1	2	1	1	2006	DLSS.IsMRO or DLSS.IsMRD or DLSS.IsDRO or DLSS.IsDRC or DLSS.IsDRD	DLSS.Distribution	10/23/90
516	1	20	RBT	1	4	1	1	2009	DLSS.IsMRC or DLSS.IsRCR	DLSS.TransBillCod	10/23/90
516	1	30	RQQ	1	1	1	1	2010		DLSS.UnitOfIssue	10/23/90
516	1	30	RQQ	1	2	1	1	380		DLSS.Quantity	10/23/90
516	1	30	RQQ	1	3	1	1	236	(DLSS.IsMRO or DLSS.IsDRO) and DLSS.UnitPrice <> ""	"CAT"	10/23/90
516	1	30	RQQ	1	4	1	1	212	(DLSS.IsMRO or DLSS.IsDRO) and DLSS.UnitPrice <> ""	DLSS.UnitPrice	10/23/90
516	1	40	JRL	1	1	1	1	2341	DLSS.IsMRO or DLSS.IsMRD or DLSS.IsDRO or DLSS.IsDRD or DLSS.IsDRC	DLSS.GFMMgtCode	10/23/90
516	1	50	REF	1	1	1	1	128		"NS"	10/23/90
516	1	50	REF	1	2	1	1	127		DLSS.NSN	10/23/90
516	1	60	RQP	1	1	1	1	470	DLSS.IsMRO or DLSS.IsMPD or (DLSS.IsMRC and RP(CC(),78,1) = "S")	DLSS.Priority	10/23/90
516	1	60	RQP	1	2	1	1	2051	DLSS.IsMRO or DLSS.IsMRD	DLSS.Project	10/23/90
516	1	60	RQP	1	3	1	1	373	(DLSS.IsMRO or DLSS.IsMRD) and Not Matches(DLSS.RDDFlag,/[XS]/)	DLSS.RDD	10/23/90
516	1	60	RQP	1	4	1	1	373	(DLSS.IsMRO or DLSS.IsMRD) and DLSS.RDDFlag = "X"	DLSS.LatestDD	10/23/90
516	1	60	RQP	1	5	1	1	373	(DLSS.IsMRO or DLSS.IsMRD) and DLSS.RDDFlag = "S"	DLSS.EarliestDD	10/23/90
516	1	60	RQP	1	6	1	1	2061	DLSS.IsMRO or DLSS.IsMRD	DLSS.SpecReq	10/23/90

Tid	Tid Sect	Seg Seq	Seg Id	Use Ctr	El Seq	Ord	Out Sect	Elid	Condition	Eval	Date
516	1	70	RAS	1	1	1	1	2013	(DLSS.IsMRO or DLSS.IsMRD) and IsNumeric(RP(CC(),65,1))	DLSS.AdviceCode	10/23/90
516	1	80	RSI	1	1	1	1	2077	DLSS.IsDRC	DLSS.SupStatus	10/23/90
516	1	80	RSI	1	2	1	1	373	(DLSS.IsMRC or DLSS.IsRCR) and Not DLSS.IsDZK	DLSS.Date78	10/23/90
516	1	80	RSI	1	2	2	1	373	DLSS.IsDRC or DLSS.IsDRD	DLSS.EstShipDate	10/23/90
516	1	80	RSI	1	3	1	1	380	DLSS.IsDRO or DLSS.IsDRC or DLSS.IsDRD	DLSS.QuantRet	10/23/90
516	1	80	RSI	1	9	1	1	2064	(DLSS.IsMRC or DLSS.IsRCR) and RP(CC(),78,1) = "S"	DLSS.DTID	10/23/90
516	1	90	DSI	1	1	1	1	2016	DLSS.IsDRC or DLSS.IsDRO	DLSS.MetalInd	10/23/90
516	1	90	DSI	1	2	1	1	2017	DLSS.IsDRC or DLSS.IsDRO	DLSS.ADPEId	10/23/90
516	1	90	DSI	1	3	1	1	2019	DLSS.IsDRC or DLSS.IsDRO	DLSS.DisposalAuth	10/23/90
516	1	90	DSI	1	5	1	1	2003	DLSS.IsDRO	DLSS.Demilitar	10/23/90
516	1	90	DSI	1	6	1	1	2020	DLSS.IsDRO	DLSS.Reclamation	10/23/90
516	1	100	ICS	1	1	1	1	2011	(DLSS.IsMRO or DLSS.IsMRD or DLSS.IsDR) and IsNumeric(DLSS.OwnerCode)	DLSS.OwnerCode	10/23/90
516	1	100	ICS	1	2	1	1	2012	DLSS.IsMRO or DLSS.IsMRD or DLSS.IsDR	DLSS.Purpose	10/23/90
516	1	100	ICS	1	3	1	1	2065	DLSS.IsMRO or DLSS.IsMRD or DLSS.IsDR	DLSS.SupCondCode	10/23/90
516	1	100	ICS	1	6	1	1	754	DLSS.IsMRO or DLSS.IsMRD or DLSS.IsDR	DLSS.SubsistPack	10/23/90
516	1	100	ICS	1	7	1	1	373	(DLSS.IsMRO or DLSS.IsMRD or DLSS.IsDR) and RP(CC(),53,1) = "0"	DLSS.DatePack	10/23/90
516	1	100	ICS	1	8	1	1	373	(DLSS.IsMRO or DLSS.IsMRD or DLSS.IsDR) and Matches(RP(CC(),53,1),/[1234]/)	DLSS.DatePick	10/23/90
516	1	110	RSE	1	1	1	1	373	(DLSS.IsMRC or DLSS.IsRCR) and Not DLSS.IsDZK	DLSS.EstShipDate	10/23/90
516	1	110	RSE	1	2	1	1	128	(DLSS.IsMRC or DLSS.IsRCR) and DLSS.ShipUnitNbr <> "" and Not DLSS.IsDZK	DLSS.IDType	10/23/90
516	1	110	RSE	1	3	1	1	145	(DLSS.IsMRC or DLSS.IsRCR) and Not DLSS.IsDZK	DLSS.ShipUnitNbr	10/23/90
516	1	110	RSE	1	4	1	1	91	(DLSS.IsMRC or DLSS.IsRCR) and Not DLSS.IsDZK	DLSS.ShipmentMode	10/23/90
516	1	110	RSE	1	5	1	1	2379	(DLSS.IsMRC or DLSS.IsRCR) and Not DLSS.IsDZK	DLSS.HoldCode	10/23/90
516	1	110	RSE	1	6	1	1	310	(DLSS.IsMRC or DLSS.IsRCR) and Not DLSS.IsDZK	DLSS.POE	10/23/90
516	1	110	RSE	1	15	1	1	115	(DLSS.IsMRC or DLSS.IsRCR) and Not DLSS.IsDZK and RP(CC(),54,1) = "5"	"B"	10/23/90
516	1	110	RSE	1	15	2	1	115	(DLSS.IsMRC or DLSS.IsRCR) and Not DLSS.IsDZK and RP(CC(),54,1) <> "5"	"L"	10/23/90
516	1	120	PI	1	4	1	1	2059	(DLSS.IsMRO or DLSS.IsMRD) and Not DLSS.IsDZK	DLSS.MDN	10/23/90
516	1	130	ROJ	1	1	1	1	61	Matches(RP(CC(),12,2),/0[10]/)	DLSS.RP212	10/23/90

Tid	Tid Sect	Seg Seq	Seg Id	Use Ctr	El Seq	Ord	Out Sect	ElId	Condition	Eval	Date
516	1	130	RQU	1	2	1	1	61	(DLSS.IsMR or DLSS.IsRCR) and (DLSS.IsServInfo or Not DLSS.Is45Sig)	DLSS.RP456	10/23/90
516	1	130	RQU	1	3	1	1	61	(DLSS.IsMRD or DLSS.IsMRO) and DLSS.MDN = ""	DLSS.RP552	10/23/90
516	1	130	RQU	1	4	1	1	61	DLSS.IsMRO and Not DLSS.IsDZK	DLSS.RP731	10/23/90
516	1	130	RQU	1	4	2	1	61	DLSS.IsMRD and Not DLSS.IsDZK	DLSS.RP738	10/23/90
516	1	140	THT	1	1	1	1	2001	DLSS.IsDZK	DLSS.SourceDIC	10/23/90
516	1	140	THT	1	2	1	1	373	DLSS.IsDZK	DLSS.SourceDate	10/23/90
516	1	140	THT	1	3	1	1	2088	DLSS.IsDZK	DLSS.InvType	10/23/90
516	1	140	THT	1	4	1	1	2100	DLSS.IsDZK	DLSS.LotSegNbr	10/23/90
516	1	150	N1	1	1	1	1	98	DLSS.FromRIC <> ""	"FR"	10/23/90
516	1	150	N1	1	3	1	1	66	DLSS.FromRIC <> ""	"M4"	10/23/90
516	1	150	N1	1	4	1	1	67	DLSS.FromRIC <> ""	DLSS.FromRIC	10/23/90
516	1	150	N1	2	1	1	1	98	Not Matches(DLSS.DIC,/[AU]RH/) and DLSS.ToRIC <> ""	"TO"	10/23/90
516	1	150	N1	2	3	1	1	66	Not Matches(DLSS.DIC,/[AU]RH/) and DLSS.ToRIC <> ""	"M4"	10/23/90
516	1	150	N1	2	4	1	1	67	Not Matches(DLSS.DIC,/[AU]RH/) and DLSS.ToRIC <> ""	DLSS.ToRIC	10/23/90
516	1	150	N1	3	1	1	1	98	(DLSS.IsMR or DLSS.IsRCR or DLSS.IsDRC) and Not DLSS.IsDZK and DLSS.ShipToDoDAAC <> ""	"ST"	10/23/90
516	1	150	N1	3	3	1	1	66	(DLSS.IsMR or DLSS.IsRCR or DLSS.IsDRC) and Not DLSS.IsDZK and DLSS.ShipToDoDAAC <> ""	"10"	10/23/90
516	1	150	N1	3	4	1	1	67	(DLSS.IsMR or DLSS.IsRCR or DLSS.IsDRC) and Not DLSS.IsDZK	DLSS.ShipToDoDAAC	10/23/90
516	1	150	N1	4	1	1	1	98	(DLSS.IsMR or DLSS.IsRCR or DLSS.IsDRC) and Not DLSS.IsDZK and DLSS.BillToDoDAAC <> ""	"BT"	10/23/90
516	1	150	N1	4	3	1	1	66	(DLSS.IsMR or DLSS.IsRCR or DLSS.IsDRC) and Not DLSS.IsDZK and DLSS.BillToDoDAAC <> ""	"10"	10/23/90
516	1	150	N1	4	4	1	1	67	(DLSS.IsMR or DLSS.IsRCR or DLSS.IsDRC) and Not DLSS.IsDZK	DLSS.BillToDoDAAC	10/23/90
516	1	150	N1	5	1	1	1	98	((DLSS.IsMR or DLSS.IsRCR or Matches(DLSS.DIC,/[AU]RH/)) and Not DLSS.IsDZK) and Matches(RP(CC(),7,1),/[02-58A-HJ-NPQSTUVYZ]/) and DLSS.IsSig	"S4"	10/23/90
516	1	150	N1	5	3	1	1	66	((DLSS.IsMR or DLSS.IsRCR or Matches(DLSS.DIC,/[AU]RH/)) and Not DLSS.IsDZK) and Matches(RP(CC(),7,1),/[02-58A-HJ-NPQSTUVYZ]/) and DLSS.IsSig	"10"	10/23/90

Tid	Tid Sect	Seq	Seg Id	Use Ctr	El Seq	Ord	Out Sect	ElId	Condition	Eval	Date
516	1	150	N1	5	4	1	1	67	((DLSS.IsMR or DLSS.IsRCR or Matches(DLSS.DIC,/[AU]RH/)) and Not DLSS.IsDZK) and Matches(RP(CC(),7,1),/[02-58A-HJ-NPQSTUVYZ]/) and DLSS.IsSig	EDIValue(DLSS.ServCode,DLSS.Distribution)	10/23/90
516	1	150	N1	6	1	1	1	98	((DLSS.IsMR or DLSS.IsRCR or Matches(DLSS.DIC,/[AU]RH/)) and Not DLSS.IsDZK) and Matches(RP(CC(),7,1),/[45D-HMNPQUVZ]/) and DLSS.SupAddress <> ""	"S4"	10/23/90
516	1	150	N1	6	3	1	1	66	((DLSS.IsMR or DLSS.IsRCR or Matches(DLSS.DIC,/[AU]RH/)) and Not DLSS.IsDZK) and Matches(RP(CC(),7,1),/[45D-HMNPQUVZ]/) and DLSS.SupAddress <> ""	"10"	10/23/90
516	1	150	N1	6	4	1	1	67	((DLSS.IsMR or DLSS.IsRCR or Matches(DLSS.DIC,/[AU]RH/)) and Not DLSS.IsDZK) and Matches(RP(CC(),7,1),/[45D-HMNPQUVZ]/) and DLSS.SupAddress <> ""	DLSS.SupAddress	10/23/90
516	1	150	N1	7	1	1	1	98	((DLSS.IsMR or DLSS.IsRCR or Matches(DLSS.DIC,/[AU]RH/)) and Not DLSS.IsDZK) and Matches(RP(CC(),7,1),/[23ABCFGJKLPSTZ]/) and	"S4"	10/23/90
516	1	150	N1	7	1	2	1	98	((DLSS.IsMR or DLSS.IsRCR or Matches(DLSS.DIC,/[AU]RH/)) and Not DLSS.IsDZK) and Matches(RP(CC(),7,1),/[08Y]/) and Not DLSS.IsSig and DLSS.DoDAAC30 <> ""	"S4"	10/23/90
516	1	150	N1	7	3	1	1	66	((DLSS.IsMR or DLSS.IsRCR or Matches(DLSS.DIC,/[AU]RH/)) and Not DLSS.IsDZK) and Matches(RP(CC(),7,1),/[23ABCFGJKLPSTZ]/) and	"10"	10/23/90
516	1	150	N1	7	3	2	1	66	((DLSS.IsMR or DLSS.IsRCR or Matches(DLSS.DIC,/[AU]RH/)) and Not DLSS.IsDZK) and Matches(RP(CC(),7,1),/[08Y]/) and Not DLSS.IsSig and DLSS.DoDAAC30 <> ""	"10"	10/23/90
516	1	150	N1	7	4	1	1	67	((DLSS.IsMR or DLSS.IsRCR or Matches(DLSS.DIC,/[AU]RH/)) and Not DLSS.IsDZK) and Matches(RP(CC(),7,1),/[23ABCFGJKLPSTZ]/)	DLSS.DoDAAC30	10/23/90
516	1	150	N1	7	4	2	1	67	((DLSS.IsMR or DLSS.IsRCR or Matches(DLSS.DIC,/[AU]RH/)) and Not DLSS.IsDZK) and Matches(RP(CC(),7,1),/[08Y]/) and Not DLSS.IsSig	DLSS.DoDAAC30	10/23/90
516	1	150	N1	8	1	1	1	98	DLSS.IsDRO and Not DLSS.IsDZK and DLSS.SupAddress <> ""	"RC"	10/23/90
516	1	150	N1	8	3	1	1	66	DLSS.IsDRO and Not DLSS.IsDZK and DLSS.SupAddress <> ""	"10"	10/23/90
516	1	150	N1	8	4	1	1	67	DLSS.IsDRO and Not DLSS.IsDZK and DLSS.SupAddress <> ""	DLSS.SupAddress	10/23/90

Tid	Tid Sect	Seg Seq	Seg Id	Use Ctr	El Seq	Ord	Out Sect	ElId	Condition	Eval	Date
516	1	160	XXX	1	1	1	1	2000		RP(CurrentCard,1,80)	10/23/90
517	1	10	RFL	1	1	1	1	2001		DLSS.DIC	10/24/90
517	1	10	RFL	1	2	1	1	2008	Matches(DLSS.DIC,/[AU]P[1-5R]|[AU]V[1-3]|[AU]Q[RV]/)	DLSS.DocNo	10/25/90
517	1	10	RFL	1	3	1	1	2076	Matches(DLSS.DIC,/[AU]P[1-5R]|[AU]V[1-3]|[AU]Q[RV]/)	DLSS.DocNoSuffix	10/25/90
517	1	10	RFL	1	4	1	1	373	Matches(DLSS.DIC,/[AU]P[1-5R]|[AU]Q[RV]/)	DLSS.TransDate	10/25/90
517	1	10	RFL	1	6	1	1	373	Matches(DLSS.DIC,/[AU]QV/)	DLSS.EffectDate	10/25/90
517	1	10	RFL	1	8	1	1	350		DLSS.MediaStatus	11/16/90
517	1	10	RFL	1	9	1	1	350		DLSS.SignalCode	11/16/90
517	1	20	N1	1	1	1	1	98	Matches(DLSS.DIC,/[AU]N[9Z]|[AU]QV|[AU]V[1-3]/) and DLSS.ToRIC <> ""	"FR"	10/25/90
517	1	20	N1	1	1	2	1	98	Matches(DLSS.DIC,/[AU]P[1-589RX]|[AU]QR/) and DLSS.ToRIC <> ""	"TO"	10/25/90
517	1	20	N1	1	3	2	1	66	DLSS.ToRIC <> ""	"M4"	10/25/90
517	1	20	N1	1	4	1	1	67	DLSS.ToRIC <> ""	DLSS.ToRIC	10/25/90
517	1	20	N1	2	1	1	1	98	Matches(DLSS.DIC,/[AU]P[1-5R]/) and DLSS.ShipToDoDAAC <> ""	"ST"	10/25/90
517	1	20	N1	2	3	1	1	66	Matches(DLSS.DIC,/[AU]P[1-5R]/) and DLSS.ShipToDoDAAC <> ""	"10"	10/25/90
517	1	20	N1	2	4	1	1	67	Matches(DLSS.DIC,/[AU]P[1-5R]/) and DLSS.ShipToDoDAAC <> ""	DLSS.ShipToDoDAAC	10/25/90
517	1	20	N1	3	1	1	1	98	Matches(DLSS.DIC,/[AU]P[1-5R]/) and DLSS.BillToDoDAAC <> ""	"BT"	10/25/90
517	1	20	N1	3	3	1	1	66	Matches(DLSS.DIC,/[AU]P[1-5R]/) and DLSS.BillToDoDAAC <> ""	"10"	10/25/90
517	1	20	N1	3	4	1	1	67	Matches(DLSS.DIC,/[AU]P[1-5R]/) and DLSS.BillToDoDAAC <> ""	DLSS.BillToDoDAAC	10/25/90
517	1	20	N1	4	1	1	1	98	Matches(DLSS.DIC,/[AU]PR|[AU]QV/) and Matches(RP(CC(),7,1),/[023458ABCDEFGHJKLMNPQSTUVYZ]/) and DLSS.IsSig	"S4"	10/25/90
517	1	20	N1	4	1	2	1	98	Matches(DLSS.DIC,/[AU]P8/) and DLSS.DoDAAC7 <> ""	"Y9"	10/25/90
517	1	20	N1	4	1	3	1	98	Matches(DLSS.DIC,/[AU]N[9Z]|[AU]P[9X]/) and DLSS.DoDAAC30 <> ""	"Z5"	10/25/90
517	1	20	N1	4	3	1	1	66	Matches(DLSS.DIC,/[AU]PR|[AU]QV/) and Matches(RP(CC(),7,1),/[023458ABCDEFGHJKLMNPQSTUVYZ]/) and DLSS.IsSig	"10"	10/25/90

Tid	Tid Sect	Seg Seq	Seg Id	Use Ctr	El Seq	Ord	Out Sect	ElId	Condition	Eval	Date
517	1	20	N1	4	3	2	1	66	Matches(DLSS.DIC,/[AU]P8/) and DLSS.DoDAAC7 <> ""	"10"	10/25/90
517	1	20	N1	4	3	3	1	66	Matches(DLSS.DIC,/[AU]N[9Z]|[AU]P[9X]/) and DLSS.DoDAAC30 <> ""	"10"	10/25/90
517	1	20	N1	4	4	1	1	67	Matches(DLSS.DIC,/[AU]PR|[AU]QV/) and Matches(RP(CC(),7,1),/[023458ABCDEFGHJKLMNPQSTUVYZ]/) and DLSS.IsSig	EDIValue(DLSS.ServCode,DLSS.Distribution)	10/25/90
517	1	20	N1	4	4	2	1	67	Matches(DLSS.DIC,/[AU]P8/)	DLSS.DoDAAC7	10/25/90
517	1	20	N1	4	4	3	1	67	Matches(DLSS.DIC,/[AU]N[9Z]|[AU]P[9X]/)	DLSS.DoDAAC30	10/25/90
517	1	20	N1	5	1	1	1	98	Matches(DLSS.DIC,/[AU]PR|[AU]QV/) and Matches(RP(CC(),7,1),/[45DEFGHMNPQUVZ]/) and DLSS.SupAddress <> ""	"S4"	10/25/90
517	1	20	N1	5	3	1	1	66	Matches(DLSS.DIC,/[AU]PR|[AU]QV/) and Matches(RP(CC(),7,1),/[45DEFGHMNPQUVZ]/) and DLSS.SupAddress <> ""	"10"	10/25/90
517	1	20	N1	5	4	1	1	67	Matches(DLSS.DIC,/[AU]PR|[AU]QV/) and Matches(RP(CC(),7,1),/[45DEFGHMNPQUVZ]/) and DLSS.SupAddress <> ""	DLSS.SupAddress	10/25/90
517	1	20	N1	6	1	1	1	98	Matches(DLSS.DIC,/[AU]PR|[AU]QV/) and Matches(RP(CC(),7,1),/[23ABCFGJKLPSTZ]/) and DLSS.DoDAAC30 <> ""	"S4"	10/25/90
517	1	20	N1	6	1	2	1	98	Matches(DLSS.DIC,/[AU]PR|[AU]QV/) and Matches(RP(CC(),7,1),/[08Y]/) and Not DLSS.IsSig and DLSS.DoDAAC30 <> ""	"S4"	10/25/90
517	1	20	N1	6	3	1	1	66	Matches(DLSS.DIC,/[AU]PR|[AU]QV/) and Matches(RP(CC(),7,1),/[23ABCFGJKLPSTZ]/) and DLSS.DoDAAC30 <> ""	"10"	10/25/90
517	1	20	N1	6	3	2	1	66	Matches(DLSS.DIC,/[AU]PR|[AU]QV/) and Matches(RP(CC(),7,1),/[08Y]/) and Not DLSS.IsSig and DLSS.DoDAAC30 <> ""	"10"	10/25/90
517	1	20	N1	6	4	1	1	67	Matches(DLSS.DIC,/[AU]PR|[AU]QV/) and Matches(RP(CC(),7,1),/[23ABCFGJKLPSTZ]/)	DLSS.DoDAAC30	10/25/90
517	1	20	N1	6	4	2	1	67	Matches(DLSS.DIC,/[AU]PR|[AU]QV/) and Matches(RP(CC(),7,1),/[08Y]/) and Not DLSS.IsSig	DLSS.DoDAAC30	10/25/90

Tid	Tid Sect	Seg Seq	Seg Id	Use Ctr	El Seq	Ord	Out Sect	Elid	Condition	Eval	Date
517	1	30	RBT	1	1	1	1	2046	Matches(DLSS.DIC,/[AU]P[1-5R]/)	DLSS.FundCode	10/25/90
517	1	30	RBT	1	2	1	1	2006	Matches(DLSS.DIC,/[AU]N[9Z]|[AU]P[9X]/) or DLSS.MDN = ""	DLSS.Distribution	10/25/90
517	1	30	RBT	1	3	1	1	754	Matches(DLSS.DIC,/[AU]P[1-5R]|[AU]QV|[AU]V[1-3]/)	DLSS.SubsistPack	10/25/90
517	1	40	RQQ	1	1	1	1	2010	Matches(DLSS.DIC,/[AU]P[1-5R]|[AU]QV|[AU]V[1-3]/)	DLSS.UnitOfIssue	10/25/90
517	1	40	RQQ	1	2	1	1	380	Matches(DLSS.DIC,/[AU]P[1-5R]|[AU]QV|[AU]V[1-3]/)	DLSS.Quantity	10/25/90
517	1	50	REF	1	1	1	1	128	Matches(DLSS.DIC,/[AU]P[1-5R]|[AU]QV|[AU]V[1-3]/)	"NS"	10/25/90
517	1	50	REF	1	2	1	1	127	Matches(DLSS.DIC,/[AU]P[1-5R]|[AU]QV|[AU]V[1-3]/)	DLSS.NSN	10/25/90
517	1	60	RQP	1	1	1	1	470	Matches(DLSS.DIC,/[AU]P[1-5R]/)	DLSS.Priority	10/25/90
517	1	60	RQP	1	2	1	1	2051	Matches(DLSS.DIC,/[AU]P[1-5R]/)	DLSS.Project	10/25/90
517	1	70	RAS	1	1	1	1	2013	Matches(DLSS.DIC,/[AU]PR/) and IsNumeric(RP(CC(),65,1))	DLSS.AdviceCode	10/25/90
517	1	80	PI	1	4	1	1	2059	Matches(DLSS.DIC,/[AU]P[1-5R]|[AU]Q[RV]|[AU]V[1-3]/)	DLSS.MDN	10/25/90
517	1	90	RQU	1	1	1	1	61	Matches(DLSS.DIC,/[AU]P[1-5R]|[AU]QV|[AU]V[1-3]/) and Matches(RP(CC(),12,2),/0[01]/)	DLSS.RP212	10/25/90
517	1	90	RQU	1	2	1	1	61	Matches(DLSS.DIC,/[AU]P[1-5R]|[AU]QV|[AU]V[1-3]/) and (DLSS.IsServInfo or Not DLSS.Is45Sig)	DLSS.RP456	10/25/90
517	1	90	RQU	1	3	1	1	61	Matches(DLSS.DIC,/[AU]N[9Z]|[AU]P[9X]/) or DLSS.MDN = ""	DLSS.RP552	10/25/90
517	1	90	RQU	1	4	1	1	61	Matches(DLSS.DIC,/[AU]QV/)	DLSS.RP673	10/25/90
517	1	100	SMV	1	5	1	1	2023	Matches(DLSS.DIC,/[AU]P[1-5]|[AU]V[1-3]/)	DLSS.PgmOCode	10/25/90
517	1	100	SMV	1	6	1	1	2021	Matches(DLSS.DIC,/[AU]V[1-3]/)	DLSS.ILCO	10/25/90
517	1	110	MVR	1	1	1	1	373	Matches(DLSS.DIC,/[AU]N[9Z]|[AU]P[9X]/)	DLSS.ResponseDate	10/25/90
517	1	110	MVR	1	2	1	1	373	Matches(DLSS.DIC,/[AU]N[9Z]|[AU]P[9X]/)	DLSS.DocDate	10/25/90
517	1	110	MVR	1	3	1	1	2029	Matches(DLSS.DIC,/[AU]N[9Z]|[AU]P[9X]/)	DLSS.BatchCtlNbr	10/25/90
517	1	110	MVR	1	4	1	1	354	Matches(DLSS.DIC,/[AU]N[9Z]|[AU]P[9X]/)	DLSS.NbrInBatch	10/25/90
517	1	110	MVR	1	5	1	1	373	Matches(DLSS.DIC,/[AU]N[9Z]|[AU]P[9X]/)	DLSS.ReceiptDate	10/25/90
517	1	120	XXX	1	1	1	2000	2000		RP(CurrentCard,1,80)	10/25/90
517	100	5	LX	1	1	1	1	554		StrVal(Inc(LX))	3/04/91
517	100	10	RFL	1	1	1	1	2001		DLSS.DIC	10/25/90
517	100	10	RFL	1	2	1	1	2008		DLSS.DocNo	10/25/90
517	100	10	RFL	1	3	1	1	2076		DLSS.DocNoSuffix	10/25/90
517	100	10	RFL	1	8	1	1	350		DLSS.MediaStatus	11/16/90
517	100	10	RFL	1	9	1	1	350		DLSS.SignalCode	11/16/90
517	100	20	RBT	1	1	1	1	2046		DLSS.FundCode	10/25/90
517	100	20	RBT	1	2	1	1	2006	DLSS.MDN = ""	DLSS.Distribution	10/25/90

Tid	Tid Sect	Seg Seq	Seg Id	Use Ctr	El Seq	Ord	Out Sect	Elid	Condition	Eval	Date
517	100	20	RBT	1	3	1	1	754		DLSS.SubsistPack	10/25/90
517	100	30	RQQ	1	1	1	1	2010		DLSS.UnitOfIssue	10/25/90
517	100	30	RQQ	1	2	1	1	380		DLSS.Quantity	10/25/90
517	100	40	REF	1	1	1	1	128		"NS"	10/25/90
517	100	40	REF	1	2	1	1	127		DLSS.NSN	10/25/90
517	100	50	RQP	1	1	1	1	470		DLSS.Priority	10/25/90
517	100	50	RQP	1	2	1	1	2051		DLSS.Project	10/25/90
517	100	60	PI	1	4	1	1	2059		DLSS.MDN	10/25/90
517	100	70	SMV	1	1	1	1	2077		DLSS.SupStatus	10/25/90
517	100	70	SMV	1	2	1	1	373		DLSS.CutOffDate	10/25/90
517	100	70	SMV	1	3	1	1	373		DLSS.ReplyDate	10/25/90
517	100	70	SMV	1	4	1	1	373		DLSS.EstShipDate	10/25/90
517	100	70	SMV	1	5	1	1	2023		DLSS.PgmOCode	10/25/90
517	100	70	SMV	1	6	1	1	2021		DLSS.ILCO	10/25/90
517	100	80	RQU	1	1	1	1	61	Matches(RP(CC(),12,2),/0[01]/)	DLSS.RP212	10/25/90
517	100	80	RQU	1	2	1	1	61	DLSS.IsServInfo or Not DLSS.Is45Sig	DLSS.RP456	10/25/90
517	100	80	RQU	1	3	1	1	61	DLSS.MDN = ""	DLSS.RP552	10/25/90
517	100	90	N1	1	1	1	1	98	DLSS.FromRIC <> ""	"FR"	10/25/90
517	100	90	N1	1	3	1	1	66	DLSS.FromRIC <> ""	"M4"	10/25/90
517	100	90	N1	1	4	1	1	67	DLSS.FromRIC <> ""	DLSS.FromRIC	10/25/90
517	100	90	N1	2	1	1	1	98	DLSS.ShipToDoDAAC <> ""	"ST"	10/25/90
517	100	90	N1	2	3	1	1	66	DLSS.ShipToDoDAAC <> ""	"10"	10/25/90
517	100	90	N1	2	4	1	1	67	DLSS.ShipToDoDAAC <> ""	DLSS.ShipToDoDAAC	10/25/90
517	100	90	N1	3	1	1	1	98	DLSS.BillToDoDAAC <> ""	"BT"	10/25/90
517	100	90	N1	3	3	1	1	66	DLSS.BillToDoDAAC <> ""	"10"	10/25/90
517	100	90	N1	3	4	1	1	67	DLSS.BillToDoDAAC <> ""	DLSS.BillToDoDAAC	10/25/90
517	100	100	XXX	1	1	1	2000	2000		RP(CC(),1,80)	10/25/90
518	1	10	RFL	1	1	1	1	2001		DLSS.DIC	10/24/90
518	1	10	RFL	1	2	1	1	2008		DLSS.DocNo	10/24/90
518	1	10	RFL	1	3	1	1	2076	DLSS.IsA4	DLSS.DocNoSuffix	10/24/90
518	1	10	RFL	1	6	1	1	373	Not (DLSS.IsA4 and RP(CC(),67,3) = "888")	DLSS.Date67	10/24/90
518	1	10	RFL	1	7	1	1	2086	DLSS.IsA4 and RP(CC(),67,3) = "888"	RP(CC(),67,3)	10/24/90
518	1	10	RFL	[illegible]	8	1	1	350		DLSS.MediaStatus	11/16/90

Tid	Tid Sect	Seg Seq	Seg Id	Use Ctr	El Seq	Ord	Out Sect	Elid	Condition	Eval	Date
518	1	10	RFL	1	9	1	1	350		DLSS.SignalCode	11/16/90
518	1	20	RBT	1	1	1	1	2046	Not DLSS.IsA2	DLSS.FundCode	10/24/90
518	1	20	RBT	1	2	1	1	2006		DLSS.Distribution	10/24/90
518	1	30	RQQ	1	1	1	1	2010		DLSS.UnitOfIssue	10/24/90
518	1	30	RQQ	1	2	1	1	380		DLSS.Quantity	10/24/90
518	1	40	REF	1	1	1	1	128	Matches(RP(CC(),3,1),/[1A]/)	"NS"	10/24/90
518	1	40	REF	1	1	2	1	128	Matches(RP(CC(),3,1),/[2B]/)	"KL"	10/24/90
518	1	40	REF	1	1	3	1	128	Matches(RP(CC(),3,1),/[5E]/)	"MF"	10/24/90
518	1	40	REF	1	1	4	1	128	RP(CC(),8,2) = "89"	"KS"	10/24/90
518	1	40	REF	1	1	5	1	128	Matches(RP(CC(),12,2),/0[01]/)	"NS"	10/24/90
518	1	40	REF	1	1	6	1	128		"KL"	10/24/90
518	1	40	REF	1	2	1	1	127		DLSS.NSN	10/24/90
518	1	50	RQM	1	3	1	1	2040		DLSS.IDCode	10/24/90
518	1	50	RQM	1	4	1	1	2027	DLSS.IDCode = "A"	DLSS.TOTM	10/24/90
518	1	50	RQM	1	5	1	1	2028	DLSS.IDCode = "D"	DLSS.TechManual	10/24/90
518	1	50	RQM	1	6	1	1	557	DLSS.IDCode = "C"	DLSS.PartName	10/24/90
518	1	50	RQM	1	7	1	1	2033	DLSS.IDCode = "B"	DLSS.EndItemID	10/24/90
518	1	60	RQD	1	1	1	1	2052	DLSS.IsA3	DLSS.DemandCode	10/24/90
518	1	70	RQP	1	1	1	1	470		DLSS.Priority	10/24/90
518	1	70	RQP	1	3	1	1	373	Not Matches(DLSS.RDDFlag,/[XS]/)	DLSS.RDD	10/24/90
518	1	70	RQP	1	4	1	1	373	DLSS.RDDFlag = "X"	DLSS.LatestDD	10/24/90
518	1	70	RQP	1	5	1	1	373	DLSS.RDDFlag = "S"	DLSS.EarliestDD	10/24/90
518	1	70	RQP	1	6	1	1	2061		DLSS.SpecReq	10/24/90
518	1	80	RAS	1	1	1	1	2013	IsNumeric(RP(CC(),65,1))	DLSS.AdviceCode	10/24/90
518	1	90	RQF	1	1	1	1	2057	DLSS.IsFMS	DLSS.DocNoSvc	10/24/90
518	1	90	RQF	1	2	1	1	26	DLSS.IsFMS	DLSS.CountryCode	10/24/90
518	1	90	RQF	1	3	1	1	2066	DLSS.IsFMS	DLSS.Customer	10/24/90
518	1	90	RQF	1	4	1	1	2067	DLSS.IsFMS	DLSS.FMSDelivery	10/24/90
518	1	90	RQF	1	5	1	1	2068	DLSS.IsFMS	DLSS.AsstFinance	10/24/90
518	1	90	RQF	1	6	1	1	2057	DLSS.IsFMS	DLSS.FMSServ	10/24/90
518	1	90	RQF	1	7	1	1	2069	DLSS.IsFMS	DLSS.FMSOfferRel	10/24/90
518	1	90	RQF	1	8	1	1	2070	DLSS.IsFMS	DLSS.FMSCase	10/24/90
518	1	90	RQF	1	9	1	1	2071	DLSS.IsFMS and Matches(RP(CC(),72,1),/[12]/)	DLSS.FMSProgSup	10/24/90

Tid	Tid Sect	Seg Seq	Seg Id	Use Ctr	El Seq	Ord	Out Sect	ElId	Condition	Eval	Date
518	1	90	RQF	1	10	1	1	2096	DLSS.IsFMS	DLSS.FMSSubCase	10/24/90
518	1	90	RQF	1	11	1	1	2113	DLSS.IsFMS	DLSS.FMSFrtFwdr	10/24/90
518	1	100	RQE	1	1	1	1	2057	DLSS.IsMAP	DLSS.DocNoSvc	10/24/90
518	1	100	RQE	1	2	1	1	26	DLSS.IsMAP	DLSS.CountryCode	10/24/90
518	1	100	RQE	1	3	1	1	2066	DLSS.IsMAP	DLSS.Customer	10/24/90
518	1	100	RQE	1	4	1	1	2068	DLSS.IsMAP	DLSS.AsstFinance	10/24/90
518	1	100	RQE	1	5	1	1	2072	DLSS.IsMAP	DLSS.ILPYear	10/24/90
518	1	100	RQE	1	6	1	1	2073	DLSS.IsMAP	DLSS.ILPLineItem	10/24/90
518	1	110	RQY	1	1	1	1	2075	RP(CC(),4,3) = "S9D"	DLSS.ReqIDCode	10/24/90
518	1	110	RQY	1	2	1	1	2065	Not DLSS.IsA3 and RP(CC(),4,3) = "S9D"	DLSS.SupCondCode	10/24/90
518	1	120	ICS	1	1	1	1	2011	(DLSS.IsA2 or DLSS.IsA4) and IsNumeric(RP(CC(),70,1))	DLSS.OwnerCode	10/24/90
518	1	120	ICS	1	2	1	1	2012	(DLSS.IsA2 or DLSS.IsA4) and IsAlpha(RP(CC(),70,1))	DLSS.Purpose	10/24/90
518	1	120	ICS	1	3	1	1	2065	(DLSS.IsA2 or DLSS.IsA4) and RP(CC(),4,3) <> "S9D"	DLSS.SupCondCode	10/24/90
518	1	120	ICS	1	4	1	1	2051	DLSS.IsA2 or DLSS.IsA4	DLSS.Project	10/24/90
518	1	120	ICS	1	6	1	1	754	RP(CC(),8,2) = "89"	DLSS.SubsistPack	10/24/90
518	1	120	ICS	1	7	1	1	373	RP(CC(),8,2) = "89" and RP(CC(),53,1) = "0"	DLSS.DatePack	10/24/90
518	1	120	ICS	1	8	1	1	373	RP(CC(),8,2) = "89" and Matches(RP(CC(),53,1),/[1-4]/)	DLSS.DatePack	10/24/90
518	1	130	PI	1	4	1	1	2059		DLSS.MDN	10/24/90
518	1	140	RQU	1	1	1	1	61	Matches(RP(CC(),12,2),/0[01]/)	DLSS.RP212	10/24/90
518	1	140	RQU	1	2	1	1	61	DLSS.IsServInfo or Not DLSS.Is45Sig	DLSS.RP456	10/24/90
518	1	140	RQU	1	3	1	1	61		DLSS.RP552	10/24/90
518	1	140	RQU	1	4	1	1	61	(DLSS.IsA2 or DLSS.IsA4) and Matches(RP(CC(),30,1),/[^BDKPT]/)	DLSS.RP722	10/24/90
518	1	140	RQU	1	5	1	1	61	DLSS.IsA2 or DLSS.IsA4	DLSS.RP774	10/24/90
518	1	150	N1	1	1	1	1	98	DLSS.FromRIC <> ""	"FR"	10/24/90
518	1	150	N1	1	3	1	1	66	DLSS.FromRIC <> ""	"M4"	10/24/90
518	1	150	N1	1	4	1	1	67	DLSS.FromRIC <> ""	DLSS.FromRIC	10/24/90
518	1	150	N1	2	1	1	1	98	DLSS.ToRIC <> ""	"TO"	10/24/90
518	1	150	N1	2	3	1	1	66	DLSS.ToRIC <> ""	"M4"	10/24/90
518	1	150	N1	2	4	1	1	67	DLSS.ToRIC <> ""	DLSS.ToRIC	10/24/90
518	1	150	N1	3	1	1	1	98	DLSS.ShipToDoDAAC <> ""	"ST"	10/24/90
518	1	150	N1	3	3	1	1	66	DLSS.ShipToDoDAAC <> ""	"10"	10/24/90
518	1	150	N1	3	4	1	1	67	DLSS.ShipToDoDAAC <> ""	DLSS.ShipToDoDAAC	10/24/90

Tid	Tid Sect	Seq Seq	Seg Id	Use Ctr	El Seq	Ord	Out Sect	Elid	Condition	Eval	Date
518	1	150	N1	4	1	1	1	98	DLSS.BillToDoDAAC <> ""	"BT"	10/24/90
518	1	150	N1	4	3	1	1	66	DLSS.BillToDoDAAC <> ""	"10"	10/24/90
518	1	150	N1	4	4	1	1	67	DLSS.BillToDoDAAC <> ""	DLSS.BillToDoDAAC	10/24/90
518	1	150	N1	5	1	1	1	98	Matches(RP(CC(),7,1),/[023458ABCDEFGHJKLMNPQSTUVYZ]/) and DLSS.IsSig	"S4"	10/24/90
518	1	150	N1	5	3	1	1	66	Matches(RP(CC(),7,1),/[023458ABCDEFGHJKLMNPQSTUVYZ]/) and DLSS.IsSig	"10"	10/24/90
518	1	150	N1	5	4	1	1	67	Matches(RP(CC(),7,1),/[023458ABCDEFGHJKLMNPQSTUVYZ]/) and DLSS.IsSig	EDIValue(DLSS.ServCode,DLSS.Distribution)	10/24/90
518	1	150	N1	6	1	1	1	98	Matches(RP(CC(),7,1),/[45DEFGHMNPQUVZ]/) and DLSS.SupAddress <> ""	"S4"	10/24/90
518	1	150	N1	6	3	1	1	66	Matches(RP(CC(),7,1),/[45DEFGHMNPQUVZ]/) and DLSS.SupAddress <> ""	"10"	10/24/90
518	1	150	N1	6	4	1	1	67	Matches(RP(CC(),7,1),/[45DEFGHMNPQUVZ]/) and DLSS.SupAddress <> ""	DLSS.SupAddress	10/24/90
518	1	150	N1	7	1	1	1	98	Matches(RP(CC(),7,1),/[23ABCFGJKLPSTZ]/) and DLSS.DoDAAC30 <> ""	"S4"	10/24/90
518	1	150	N1	7	1	2	1	98	Matches(RP(CC(),7,1),/[08Y]/) and Not DLSS.IsSig and DLSS.DoDAAC30 <> ""	"S4"	10/24/90
518	1	150	N1	7	3	1	1	66	Matches(RP(CC(),7,1),/[23ABCFGJKLPSTZ]/) and DLSS.DoDAAC30 <> ""	"10"	10/24/90
518	1	150	N1	7	3	2	1	66	Matches(RP(CC(),7,1),/[08Y]/) and Not DLSS.IsSig and DLSS.DoDAAC30 <> ""	"10"	10/24/90
518	1	150	N1	7	4	1	1	67	Matches(RP(CC(),7,1),/[23ABCFGJKLPSTZ]/)	DLSS.DoDAAC30	10/24/90
518	1	150	N1	7	4	2	1	67	Matches(RP(CC(),7,1),/[08Y]/) and Not DLSS.IsSig	DLSS.DoDAAC30	10/24/90
518	1	160	RSI	1	1	1	1	2077	Matches(DLSS.DIC,/[AU][24]@/) and IsAlpha(RP(CC(),65,1))	DLSS.SupStatus	3/05/91
518	1	170	XXX	1	1	1	1	2000		RP(CurrentCard,1,80)	10/24/90
519	1	10	RFL	1	1	1	1	2001		DLSS.DIC	10/24/90
519	1	10	RFL	1	2	1	1	2008		DLSS.DocNo	10/24/90
519	1	10	RFL	1	3	1	1	2076		DLSS.DocNoSuffix	10/24/90
519	1	10	RFL	1	8	1	1	350		DLSS.MediaStatus	11/16/90
519	1	10	RFL	1	9	1	1	350		DLSS.SignalCode	11/16/90
519	1	20	RBT	1	1	1	1	2046	Matches(DLSS.DIC,/[AU]F[XZ]/)	DLSS.FundCode	10/24/90

Tid	Tid Sect	Seg Seq	Seg Id	Use Ctr	El Seq	Ord	Out Sect	Elid	Condition	Eval	Date
519	1	20	RBT	1	2	1	1	2006		DLSS.Distribution	10/24/90
519	1	20	RBT	1	3	1	1	754		DLSS.SubsistPack	10/24/90
519	1	30	RQQ	1	1	1	1	2010		DLSS.UnitOfIssue	10/24/90
519	1	30	RQQ	1	2	1	1	380		DLSS.Quantity	10/24/90
519	1	40	REF	1	1	1	1	128		"NS"	10/24/90
519	1	40	REF	1	2	1	1	127		DLSS.NSN	10/24/90
519	1	50	RQP	1	1	1	1	470	Matches(DLSS.DIC,/[AU]F[XZ]/)	DLSS.Priority	10/24/90
519	1	60	RAS	1	1	1	1	2013		DLSS.AdviceCode	10/24/90
519	1	70	RSE	1	1	1	1	373	Matches(DLSS.DIC,/[AU]F[XZ]/)	DLSS.ReleaseDate	10/24/90
519	1	70	RSE	1	5	1	1	2379	Matches(DLSS.DIC,/[AU]F[XZ]/)	DLSS.HoldCode	10/24/90
519	1	80	RQU	1	1	1	1	61	Matches(RP(CC(),12,2),/0[01]/)	DLSS.RP212	10/24/90
519	1	80	RQU	1	2	1	1	61	Matches(DLSS.DIC,/[AU]F[XZ]/) and (DLSS.IsServInfo or Not DLSS.Is45Sig)	DLSS.RP456	10/24/90
519	1	80	RQU	1	3	1	1	61	Matches(DLSS.DIC,/[AU]F[XZ]/)	DLSS.RP552	10/24/90
519	1	90	N1	1	1	1	1	98	Matches(DLSS.DIC,/[AU]F[XZ]/) and DLSS.ToRIC <> ""	"TO"	10/24/90
519	1	90	N1	1	1	2	1	98	Matches(DLSS.DIC,/[AU]SZ/) and DLSS.ToRIC <> ""	"FR"	10/24/90
519	1	90	N1	1	3	1	1	66	DLSS.ToRIC <> ""	"M4"	10/24/90
519	1	90	N1	1	4	1	1	67		DLSS.ToRIC	10/24/90
519	1	90	N1	2	1	1	1	98	Not DLSS.IsServInfo and DLSS.SupAddress <> ""	"RC"	10/24/90
519	1	90	N1	2	3	1	1	66	Not DLSS.IsServInfo and DLSS.SupAddress <> ""	"10"	10/24/90
519	1	90	N1	2	4	1	1	67	Not DLSS.IsServInfo	DLSS.SupAddress	10/24/90
519	1	90	N1	3	1	1	1	98	Matches(DLSS.DIC,/[AU]F[XZ]/) and Matches(RP(CC(),7,1),/[023458ABCDEFGHJKLMNPQSTUVYZ]/) and DLSS.IsSig	"S4"	10/24/90
519	1	90	N1	3	3	1	1	66	Matches(DLSS.DIC,/[AU]F[XZ]/) and Matches(RP(CC(),7,1),/[023458ABCDEFGHJKLMNPQSTUVYZ]/) and DLSS.IsSig	"10"	10/24/90
519	1	90	N1	3	4	1	1	67	Matches(DLSS.DIC,/[AU]F[XZ]/) and Matches(RP(CC(),7,1),/[023458ABCDEFGHJKLMNPQSTUVYZ]/) and DLSS.IsSig	EDIValue(DLSS.ServCode,DLSS.Distribution)	10/24/90
519	1	90	N1	4	1	1	1	98	Matches(DLSS.DIC,/[AU]F[XZ]/) and Matches(RP(CC(),7,1),/[45DEFGHMNPQUVZ]/) and DLSS.SupAddress <> ""	"S4"	10/24/90

Tid	Tid Sect	Seq	Seg Id	Use Ctr	El Seq	Ord	Out Sect	ElId	Condition	Eval	Date
519	1	90	N1	4	3	1	1	66	Matches(DLSS.DIC,/[AU]F[XZ]/) and Matches(RP(CC(),7,1),/[45DEFGHMNPQUVZ]/) and DLSS.SupAddress <> ""	"10"	10/24/90
519	1	90	N1	4	4	1	1	67	Matches(DLSS.DIC,/[AU]F[XZ]/) and Matches(RP(CC(),7,1),/[45DEFGHMNPQUVZ]/)	DLSS.SupAddress	10/24/90
519	1	90	N1	5	1	1	1	98	Matches(DLSS.DIC,/[AU]F[XZ]/) and Matches(RP(CC(),7,1),/[23ABCFGJKLPSTZ]/) and DLSS.DoDAAC30 <> ""	"S4"	10/24/90
519	1	90	N1	5	1	2	1	98	Matches(DLSS.DIC,/[AU]F[XZ]/) and Matches(RP(CC(),7,1),/[08Y]/) and Not DLSS.IsSig and DLSS.DoDAAC30 <> ""	"S4"	10/24/90
519	1	90	N1	5	3	1	1	66	Matches(DLSS.DIC,/[AU]F[XZ]/) and Matches(RP(CC(),7,1),/[23ABCFGJKLPSTZ]/) and DLSS.DoDAAC30 <> ""	"10"	10/24/90
519	1	90	N1	5	3	2	1	66	Matches(DLSS.DIC,/[AU]F[XZ]/) and Matches(RP(CC(),7,1),/[08Y]/) and Not DLSS.IsSig and DLSS.DoDAAC30 <> ""	"10"	10/24/90
519	1	90	N1	5	4	1	1	67	Matches(DLSS.DIC,/[AU]F[XZ]/) and Matches(RP(CC(),7,1),/[23ABCFGJKLPSTZ]/)	DLSS.DoDAAC30	10/24/90
519	1	90	N1	5	4	2	1	67	Matches(DLSS.DIC,/[AU]F[XZ]/) and Matches(RP(CC(),7,1),/[08Y]/) and Not DLSS.IsSig	DLSS.DoDAAC30	10/24/90
519	1	100	XXX	1	1	1	1	2000		RP(CurrentCard,1,80)	10/24/90
520	1	10	RFL	1	1	1	1	2001		DLSS.DIC	10/24/90
520	1	10	RFL	1	8	1	1	350		DLSS.MediaStatus	11/16/90
520	1	10	RFL	1	9	1	1	350		DLSS.SignalCode	11/16/90
520	1	20	RQP	1	1	1	1	470		DLSS.Priority	10/24/90
520	1	20	RQP	1	2	1	1	2051		DLSS.Project	10/24/90
520	1	20	RQP	1	4	1	1	373		DLSS.Date78	10/24/90
520	1	30	RQF	1	2	1	1	26		DLSS.CountryCode	10/24/90
520	1	30	RQF	1	6	1	1	2057		DLSS.FMSServ	10/24/90
520	1	30	RQF	1	7	1	1	2069		DLSS.FMSOfferRel	10/24/90
520	1	30	RQF	1	8	1	1	2070		DLSS.FMSCase	10/24/90
520	1	30	RQF	1	11	1	1	2113		DLSS.FMSFrtFwdr	10/24/90

Tid	Tid Sect	Seg Seq	Seg Id	Use Ctr	El Seq	Ord	Out Sect	Elid	Condition	Eval	Date
520	1	30	RQF	1	12	1	1	2216	Matches(DLSS.DIC,/[AU]D5/)	DLSS.ReleaseCode	10/24/90
520	1	40	N1	1	1	1	1	98	Matches(DLSS.DIC,/[AU]D[13R]/) and DLSS.ToRIC <> ""	"FR"	10/24/90
520	1	40	N1	1	1	2	1	98	Matches(DLSS.DIC,/[AU]D5/) and DLSS.ToRIC <> ""	"TO"	10/24/90
520	1	40	N1	1	3	1	1	66	DLSS.ToRIC <> ""	"M4"	10/24/90
520	1	40	N1	1	4	1	1	67		DLSS.ToRIC	10/24/90
520	1	50	FSI	1	1	1	1	145		DLSS.FMSNoticeNbr	10/24/90
520	1	50	FSI	1	2	1	1	2215	Matches(DLSS.DIC,/[AU]D5/)	DLSS.CustTransNbr	10/24/90
520	1	50	FSI	1	3	1	1	354		DLSS.NbrLineItems	10/24/90
520	1	50	FSI	1	4	1	1	103	Not Matches(RP(CC(),24,1),/[XAYZ]/)	DLSS.TypeOfPack	10/24/90
520	1	50	FSI	1	5	1	1	80		DLSS.Pieces	10/24/90
520	1	50	FSI	1	6	1	1	81		DLSS.Weight	10/24/90
520	1	50	FSI	1	7	1	1	183		DLSS.Cube	10/24/90
520	1	50	FSI	1	8	1	1	22		DLSS.WaterCode	10/24/90
520	1	50	FSI	1	9	1	1	221	RP(CC(),24,1) = "X"	"NR"	10/24/90
520	1	50	FSI	1	9	2	1	221	Matches(RP(CC(),24,1),/[AYZ]/)	"VA"	10/24/90
520	1	50	FSI	1	10	1	1	220		DLSS.TypeOfPack	10/24/90
520	1	50	FSI	1	11	1	1	22		DLSS.AirCode	10/24/90
520	1	50	FSI	1	13	1	1	2101		DLSS.AirDimension	10/24/90
520	1	50	FSI	1	14	1	1	91		DLSS.TransMode	10/24/90
520	100	10	RFL	1	1	1	1	2001		DLSS.DIC	10/24/90
520	100	10	RFL	1	2	1	1	2008		DLSS.DocNo	10/24/90
520	100	10	RFL	1	3	1	1	2076		DLSS.DocNoSuffix	10/24/90
520	100	10	RFL	1	8	1	1	350		DLSS.MediaStatus	11/16/90
520	100	10	RFL	1	9	1	1	350		DLSS.SignalCode	11/16/90
520	100	20	RQQ	1	1	1	1	2010		DLSS.UnitOfIssue	10/24/90
520	100	20	RQQ	1	2	1	1	380		DLSS.Quantity	10/24/90
520	100	30	REF	1	1	1	1	128		"NS"	10/24/90
520	100	30	REF	1	2	1	1	127		DLSS.NSN	10/24/90
520	100	40	FSI	1	1	1	1	145		DLSS.FMSNoticeNbr	10/24/90
520	100	50	RQP	1	2	1	1	2051		DLSS.Project	10/24/90
520	100	50	RQP	1	3	1	1	373		DLSS.RAD	10/24/90
520	100	50	RQP	1	4	1	1	373		DLSS.Date78	10/24/90
520	100	60	RQF	1	6	1	1	2057		DLSS.Service	10/24/90

Tid	Tid Sect	Seg Seq	Seg Id	Use Ctr	El Seq	Ord	Out Sect	Elid	Condition	Eval	Date
520	100	60	RQF	1	7	1	1	2069		DLSS.FMSOfferRel	10/24/90
520	100	60	RQF	1	8	1	1	2070		DLSS.FMSCase	10/24/90
520	100	60	RQF	1	11	1	1	2113		DLSS.FMSFrtFwdr	10/24/90
520	100	70	RQU	1	1	1	1	61	Matches(RP(CC(),12,2),/0[01]/)	DLSS.RP212	10/24/90
520	100	80	N1	1	1	1	1	98	DLSS.FromRIC <> ""	"FR"	10/24/90
520	100	80	N1	1	3	1	1	66	DLSS.FromRIC <> ""	"M4"	10/24/90
520	100	80	N1	1	4	1	1	67		DLSS.FromRIC	10/24/90
520	100	80	N1	2	1	1	1	98	Matches(RP(CC(),7,1),/[023458ABCDEFGHJKLMNPQSTUVYZ]/) and DLSS.IsSig	"S4"	10/24/90
520	100	80	N1	2	3	1	1	66	Matches(RP(CC(),7,1),/[023458ABCDEFGHJKLMNPQSTUVYZ]/) and DLSS.IsSig	"10"	10/24/90
520	100	80	N1	2	4	1	1	67	Matches(RP(CC(),7,1),/[023458ABCDEFGHJKLMNPQSTUVYZ]/) and DLSS.IsSig	EDIValue(DLSS.ServCode,DLSS.Distribution)	10/24/90
520	100	80	N1	3	1	1	1	98	Matches(RP(CC(),7,1),/[45DEFGHMNPQUVZ]/) and DLSS.SupAddress <> ""	"S4"	10/24/90
520	100	80	N1	3	3	1	1	66	Matches(RP(CC(),7,1),/[45DEFGHMNPQUVZ]/) and DLSS.SupAddress <> ""	"10"	10/24/90
520	100	80	N1	3	4	1	1	67	Matches(RP(CC(),7,1),/[45DEFGHMNPQUVZ]/)	DLSS.SupAddress	10/24/90
520	100	80	N1	4	1	1	1	98	Matches(RP(CC(),7,1),/[23ABCFGJKLPSTZ]/) and DLSS.DoDAAC30 <> ""	"S4"	10/24/90
520	100	80	N1	4	1	2	1	98	Matches(RP(CC(),7,1),/[08Y]/) and Not DLSS.IsSig and DLSS.DoDAAC30 <> ""	"S4"	10/24/90
520	100	80	N1	4	3	1	1	66	Matches(RP(CC(),7,1),/[23ABCFGJKLPSTZ]/) and DLSS.DoDAAC30 <> ""	"10"	10/24/90
520	100	80	N1	4	3	2	1	66	Matches(RP(CC(),7,1),/[08Y]/) and Not DLSS.IsSig and DLSS.DoDAAC30 <> ""	"10"	10/24/90
520	100	80	N1	4	4	1	1	67	Matches(RP(CC(),7,1),/[23ABCFGJKLPSTZ]/)	DLSS.DoDAAC30	10/24/90
520	100	80	N1	4	4	2	1	67	Matches(RP(CC(),7,1),/[08Y]/) and Not DLSS.IsSig	DLSS.DoDAAC30	10/24/90
520	100	90	XXX	1	1	1	1	2000		RP(CurrentCard,1,80)	10/24/90
521	1	10	RFL	1	1	1	1	2001		DLSS.DIC	10/24/90
521	1	10	RFL	1	2	1	1	2008		DLSS.DocNo	10/24/90
521	1	10	RFL	1	3	1	1	2076		DLSS.DocNoSuffix	10/24/90
521	1	10	RFL	1	8	1	1	350		DLSS.MediaStatus	11/16/90

Tid	Tid Sect	Seg Seq	Seg Id	Use Ctr	El Seq	Ord	Out Sect	Elid	Condition	Eval	Date
521	1	10	RFL	1	9	1	1	350		DLSS.SignalCode	11/16/90
521	1	20	PI	1	1	1	1	367	Matches(DLSS.DIC,/[AU]C[MP]/) and RP(CC(),51,19) <> SPACES(19)	DLSS.PIIN	10/24/90
521	1	20	PI	1	2	1	1	2025	Matches(DLSS.DIC,/[AU]C[MP]/) and RP(CC(),64,6) <> SPACES(6)	DLSS.LineItemNbr	10/24/90
521	1	20	PI	1	4	1	1	2059	Matches(DLSS.DIC,/[AU]C[67]|[AU][GK]6/)	DLSS.MDN	10/24/90
521	1	20	PI	1	5	1	1	2024	Matches(DLSS.DIC,/[AU]C[MP]/) and RP(CC(),65,5) = SPACES(5)	DLSS.PRN	10/24/90
521	1	30	RBT	1	1	1	1	2046	Matches(DLSS.DIC,/[AU]C[67]|[AU][GK]6/)	DLSS.FundCode	10/24/90
521	1	30	RBT	1	2	1	1	2006	Matches(DLSS.DIC,/[AU]C[67]|[AU][GK]6/)	DLSS.Distribution	10/24/90
521	1	40	RQQ	1	1	1	1	2010		DLSS.UnitOfIssue	10/24/90
521	1	40	RQQ	1	2	1	1	380		DLSS.Quantity	10/24/90
521	1	50	REF	1	1	1	1	128		"NS"	10/24/90
521	1	50	REF	1	2	1	1	127		DLSS.NSN	10/24/90
521	1	60	RQP	1	1	1	1	470		DLSS.Priority	10/24/90
521	1	60	RQP	1	2	1	1	2051		DLSS.Project	10/24/90
521	1	60	RQP	1	3	1	1	373	Matches(DLSS.DIC,/[AU]C[67]|[AU][GK]6/) and Not Matches(DLSS.RDDFlag,/[XS]/)	DLSS.RDD	10/24/90
521	1	60	RQP	1	4	1	1	373	Matches(DLSS.DIC,/[AU]C[67]|[AU][GK]6/) and DLSS.RDDFlag = "X"	DLSS.LatestDD	10/24/90
521	1	60	RQP	1	5	1	1	373	Matches(DLSS.DIC,/[AU]C[67]|[AU][GK]6/) and DLSS.RDDFlag = "S"	DLSS.EarliestDD	10/24/90
521	1	60	RQP	1	6	1	1	2061	Matches(DLSS.DIC,/[AU]C[67]|[AU][GK]6/)	DLSS.SpecReq	10/24/90
521	1	70	RAS	1	1	1	1	2013	Matches(DLSS.DIC,/[AU]C[67]|[AU][GK]6/) and IsNumeric(RP(CC(),65,1))	DLSS.AdviceCode	10/24/90
521	1	80	ICS	1	6	1	1	754	Matches(DLSS.DIC,/[AU]C[67]|[AU][GK]6/)	DLSS.SubsistPack	10/24/90
521	1	80	ICS	1	7	1	1	373	Matches(DLSS.DIC,/[AU]C[67]|[AU][GK]6/) and RP(CC(),53,1) = "0"	DLSS.DatePack	10/24/90
521	1	80	ICS	1	8	1	1	373	Matches(DLSS.DIC,/[AU]C[67]|[AU][GK]6/) and Matches(RP(CC(),53,1),/[1-4]/)	DLSS.DatePack	10/24/90
521	1	90	RQU	1	1	1	1	61	Matches(RP(CC(),12,2),/0[01]/)	DLSS.RP212	10/24/90
521	1	90	RQU	1	2	1	1	61	Matches(DLSS.DIC,/[AU]C[67]|[AU][GK]6/) and DLSS.MDN = ""	DLSS.RP552	10/24/90
521	1	100	N1	1	1	1	1	98	DLSS.FromRIC <> ""	"FR"	10/24/90

Tid	Tid Sect	Seg Seq	Seg Id	Use Ctr	El Seq	Ord	Out Sect	Elid	Condition	Eval	Date
521	1	100	N1	1	3	1	1	66	DLSS.FromRIC <> ""	"M4"	10/24/90
521	1	100	N1	1	4	1	1	67		DLSS.FromRIC	10/24/90
521	1	100	N1	2	1	1	1	98	DLSS.ToRIC <> ""	"TO"	10/24/90
521	1	100	N1	2	3	1	1	66	DLSS.ToRIC <> ""	"M4"	10/24/90
521	1	100	N1	2	4	1	1	67		DLSS.ToRIC	10/24/90
521	1	100	N1	3	1	1	1	98	Matches(DLSS.DIC,/[AU]C[67]|[AU][GK]6/) and DLSS.ShipToDoDAAC <> ""	"ST"	10/24/90
521	1	100	N1	3	3	1	1	66	Matches(DLSS.DIC,/[AU]C[67]|[AU][GK]6/) and DLSS.ShipToDoDAAC <> ""	"10"	10/24/90
521	1	100	N1	3	4	1	1	67	Matches(DLSS.DIC,/[AU]C[67]|[AU][GK]6/)	DLSS.ShipToDoDAAC	10/24/90
521	1	100	N1	4	1	1	1	98	Matches(DLSS.DIC,/[AU]C[67]|[AU][GK]6/) and DLSS.BillToDoDAAC <> ""	"BT"	10/24/90
521	1	100	N1	4	3	1	1	66	Matches(DLSS.DIC,/[AU]C[67]|[AU][GK]6/) and DLSS.BillToDoDAAC <> ""	"10"	10/24/90
521	1	100	N1	4	4	1	1	67	Matches(DLSS.DIC,/[AU]C[67]|[AU][GK]6/)	DLSS.BillToDoDAAC	10/24/90
521	1	100	N1	5	1	1	1	98	Matches(RP(CC(),7,1),/[023458ABCDEFGHJKLMNPQSTUVYZ]/) and DLSS.IsSig	"S4"	10/24/90
521	1	100	N1	5	3	1	1	66	Matches(RP(CC(),7,1),/[023458ABCDEFGHJKLMNPQSTUVYZ]/) and DLSS.IsSig	"10"	10/24/90
521	1	100	N1	5	4	1	1	67	Matches(RP(CC(),7,1),/[023458ABCDEFGHJKLMNPQSTUVYZ]/) and DLSS.IsSig	EDIValue(DLSS.ServCode,DLSS.Distribution)	10/24/90
521	1	100	N1	6	1	1	1	98	Matches(RP(CC(),7,1),/[45DEFGHMNPQUVZ]/) and DLSS.SupAddress <> ""	"S4"	10/24/90
521	1	100	N1	6	3	1	1	66	Matches(RP(CC(),7,1),/[45DEFGHMNPQUVZ]/) and DLSS.SupAddress <> ""	"10"	10/24/90
521	1	100	N1	6	4	1	1	67	Matches(RP(CC(),7,1),/[45DEFGHMNPQUVZ]/)	DLSS.SupAddress	10/24/90
521	1	100	N1	7	1	1	1	98	((Matches(RP(CC(),7,1),/[08Y]/) and Not DLSS.IsSig) or Matches(RP(CC(),7,1),/[23ABCFGJKLPSTZ]/)) and DLSS.DoDAAC30 <> ""	"S4"	10/24/90
521	1	100	N1	7	3	1	1	66	((Matches(RP(CC(),7,1),/[08Y]/) and Not DLSS.IsSig) or Matches(RP(CC(),7,1),/[23ABCFGJKLPSTZ]/)) and DLSS.DoDAAC30 <> ""	"10"	10/24/90
521	1	100	N1	7	4	1	1	67	(Matches(RP(CC(),7,1),/[08Y]/) and Not DLSS.IsSig) or Matches(RP(CC(),7,1),/[23ABCFGJKLPSTZ]/)	DLSS.DoDAAC30	10/24/90

Tid	Tid Sect	Seg Seq	Seg Id	Use Ctr	El Seq	Ord	Out Sect	Elid	Condition	Eval	Date
521	1	100	N1	8	1	1	1	98	DLSS.SupAddress <> ""	"CN"	10/24/90
521	1	100	N1	8	3	1	1	66	DLSS.SupAddress <> ""	"10"	10/24/90
521	1	100	N1	8	4	1	1	67		DLSS.SupAddress	10/24/90
521	1	110	XXX	1	1	1	1	2000		RP(CurrentCard,1,80)	10/24/90
522	1	10	RFL	1	1	1	1	2001		DLSS.DIC	10/24/90
522	1	10	RFL	1	2	1	1	2008		DLSS.DocNo	10/24/90
522	1	10	RFL	1	3	1	1	2076		DLSS.DocNoSuffix	10/24/90
522	1	10	RFL	1	8	1	1	350		DLSS.MediaStatus	11/16/90
522	1	10	RFL	1	9	1	1	350		DLSS.SignalCode	11/16/90
522	1	20	RQQ	1	1	1	1	2010		DLSS.UnitOfIssue	10/24/90
522	1	20	RQQ	1	2	1	1	380		DLSS.Quantity	10/24/90
522	1	30	REF	1	1	1	1	128		"NS"	10/24/90
522	1	30	REF	1	2	1	1	127		DLSS.NSN	10/24/90
522	1	40	RQP	1	1	1	1	470		DLSS.Priority	10/24/90
522	1	40	RQP	1	2	1	1	2051		DLSS.Project	10/24/90
522	1	50	RQF	1	6	1	1	2057	Matches(DLSS.DIC,/[AU]MF/)	DLSS.Service	10/24/90
522	1	50	RQF	1	7	1	1	2069	Matches(DLSS.DIC,/[AU]MF/)	DLSS.FMSOfferRel	10/24/90
522	1	50	RQF	1	8	1	1	2070	Matches(DLSS.DIC,/[AU]MF/)	DLSS.FMSCase	10/24/90
522	1	50	RQF	1	11	1	1	2113	Matches(DLSS.DIC,/[AU]MF/)	DLSS.FMSFrtFwdr	10/24/90
522	1	60	PI	1	1	1	1	367	RP(CC(),75,2) = SPACES(2)	DLSS.PIIN	10/24/90
522	1	60	PI	1	2	1	1	2025	RP(CC(),75,2) = SPACES(2)	DLSS.LineItemNbr	10/24/90
522	1	60	PI	1	5	1	1	2024	RP(CC(),75,2) = "PR"	DLSS.PRN	10/24/90
522	1	60	PI	1	6	1	1	2378	RP(CC(),75,2) = "PR"	"PR"	10/24/90
522	1	70	RQU	1	1	1	1	61	Matches(RP(CC(),12,2),/0[01]/)	DLSS.RP212	10/24/90
522	1	70	RQU	1	2	1	1	61	DLSS.IsServInfo or Not DLSS.Is45Sig	DLSS.RP456	10/24/90
522	1	80	N1	1	1	1	1	98	DLSS.FromRIC <> ""	"FR"	10/24/90
522	1	80	N1	1	3	1	1	66	DLSS.FromRIC <> ""	"M4"	10/24/90
522	1	80	N1	1	4	1	1	67		DLSS.FromRIC	10/24/90
522	1	80	N1	2	1	1	1	98	DLSS.ToRIC <> ""	"TO"	10/24/90
522	1	80	N1	2	3	1	1	66	DLSS.ToRIC <> ""	"M4"	10/24/90
522	1	80	N1	2	4	1	1	67		DLSS.ToRIC	10/24/90
522	1	80	N1	3	1	1	1	98	Matches(DLSS.DIC,/[AU]MF/) and DLSS.ShipToDoDAAC <> ""	"ST"	10/24/90
522	1	80	N1	3	3	1	1	66	Matches(DLSS.DIC,/[AU]MF/) and DLSS.ShipToDoDAAC <> ""	"10"	10/24/90

Tid	Tid Sect	Seg Seq	Seg Id	Use Ctr	El Seq	Ord	Out Sect	Elid	Condition	Eval	Date
522	1	80	N1	3	4	1	1	67	Matches(DLSS.DIC,/[AU]MF/)	DLSS.ShipToDoDAAC	10/24/90
522	1	80	N1	4	1	1	1	98	Matches(DLSS.DIC,/[AU]MF/) and DLSS.BillToDoDAAC <> ""	"BT"	10/24/90
522	1	80	N1	4	3	1	1	66	Matches(DLSS.DIC,/[AU]MF/) and DLSS.BillToDoDAAC <> ""	"10"	10/24/90
522	1	80	N1	4	4	1	1	67	Matches(DLSS.DIC,/[AU]MF/)	DLSS.BillToDoDAAC	10/24/90
522	1	80	N1	5	1	1	1	98	Matches(RP(CC(),7,1),/[023458ABCDEFGHJKLMNPQSTUVYZ]/) and DLSS.IsSig	"S4"	10/24/90
522	1	80	N1	5	3	1	1	66	Matches(RP(CC(),7,1),/[023458ABCDEFGHJKLMNPQSTUVYZ]/) and DLSS.IsSig	"10"	10/24/90
522	1	80	N1	5	4	1	1	67	Matches(RP(CC(),7,1),/[023458ABCDEFGHJKLMNPQSTUVYZ]/) and DLSS.IsSig	EDIValue(DLSS.ServCode,DLSS.Distribution)	10/24/90
522	1	80	N1	6	1	1	1	98	Matches(RP(CC(),7,1),/[45DEFGHMNPQUVZ]/) and DLSS.SupAddress <> ""	"S4"	10/24/90
522	1	80	N1	6	3	1	1	66	Matches(RP(CC(),7,1),/[45DEFGHMNPQUVZ]/) and DLSS.SupAddress <> ""	"10"	10/24/90
522	1	80	N1	6	4	1	1	67	Matches(RP(CC(),7,1),/[45DEFGHMNPQUVZ]/)	DLSS.SupAddress	10/24/90
522	1	80	N1	7	1	1	1	98	((Matches(RP(CC(),7,1),/[08Y]/) and Not DLSS.IsSig) or Matches(RP(CC(),7,1),/[23ABCFGJKLPSTZ]/)) and DLSS.DoDAAC30 <> ""	"S4"	10/24/90
522	1	80	N1	7	3	1	1	66	((Matches(RP(CC(),7,1),/[08Y]/) and Not DLSS.IsSig) or Matches(RP(CC(),7,1),/[23ABCFGJKLPSTZ]/)) and DLSS.DoDAAC30 <> ""	"10"	10/24/90
522	1	80	N1	7	4	1	1	67	(Matches(RP(CC(),7,1),/[08Y]/) and Not DLSS.IsSig) or Matches(RP(CC(),7,1),/[23ABCFGJKLPSTZ]/)	DLSS.DoDAAC30	10/24/90
522	1	90	XXX	1	1	1	1	2000		RP(CurrentCard,1,80)	10/24/90
527	1	0	DUM	1	0	1	1	1	(DLSS.IsDZG or DLSS.IsDZK) and Not Matches(DLSS.SourceDIC,/[DE][46DFUWX]@/)	EXIT()	1/14/91
527	1	10	RFL	1	1	1	1	2001		DLSS.DIC	9/11/90
527	1	10	RFL	1	2	1	1	2008	RP(CurrentCard,43,1) <> " " or Matches(DLSS.SourceDIC,/[DE][6FW]@|[DE]X[BD]/)	DLSS.DocNo	9/11/90
527	1	10	RFL	1	3	1	1	2076		DLSS.DocNoSuffix	9/11/90
527	1	10	RFL	1	9	1	1	350		DLSS.SignalCode	11/19/90
527	1	20	ICS	1	1	1	1	2011	IsNumeric(RP(CurrentCard,70,1))	DLSS.OwnerCode	9/12/90
527	1	20	ICS	1	2	1	1	2012	IsAlpha(RP(CurrentCard,70,1))	DLSS.OwnerCode	9/12/90

Tid	Tid Sect	Seq Seq	Seg Id	Use Ctr	El Seq	Ord	Out Sect	Elid	Condition	Eval	Date
527	1	20	ICS	1	3	1	1	2065	Matches(DLSS.SourceDIC,/[DE][46FUWX]@/)	DLSS.SupCondCode	9/12/90
527	1	20	ICS	1	4	1	1	2051	Matches(DLSS.DIC,/[DE][46DFUWX]@/)	DLSS.Project	9/12/90
527	1	20	ICS	1	5	1	1	2006	Matches(DLSS.DIC,/[DE][46DFUW]@|[DE]X[BD]/) and DLSS.MDN = ""	DLSS.Distribution	9/12/90
527	1	20	ICS	1	6	1	1	754	RP(CurrentCard,8,2) = "89" and IsNumeric(RP(CurrentCard,21,1))	DLSS.SubsistPack	9/12/90
527	1	20	ICS	1	7	1	1	373	Matches(DLSS.SourceDIC,/[DE][6FW]@/) and RP(CurrentCard,8,2) = "89" and RP(CurrentCard,62,1) = "0"	DLSS.DatePack	9/12/90
527	1	20	ICS	1	7	2	1	373	Matches(DLSS.SourceDIC,/[DE]4@/) and RP(CurrentCard,8,2) = "89" and RP(CurrentCard,53,1) = "0"	DLSS.DatePack	9/12/90
527	1	20	ICS	1	8	1	1	373	Matches(DLSS.SourceDIC,/[DE][6FW]@/) and RP(CurrentCard,8,2) = "89" and Matches(RP(CurrentCard,62,1),/[1234]/)	DLSS.DatePack	9/12/90
527	1	20	ICS	1	8	2	1	373	Matches(DLSS.SourceDIC,/[DE]4@/) and RP(CurrentCard,8,2) = "89" and Matches(RP(CurrentCard,53,1),/[1234]/)	DLSS.DatePack	9/12/90
527	1	30	RQQ	1	1	1	1	2010		DLSS.UnitOfIssue	9/12/90
527	1	30	RQQ	1	2	1	1	380		DLSS.Quantity	9/12/90
527	1	30	RQQ	1	3	1	1	236	Matches(DLSS.SourceDIC,/[DE]X[BD]|[DE]D@/) and DLSS.UnitPrice <> ""	"CAT"	9/12/90
527	1	30	RQQ	1	4	1	1	212	Matches(DLSS.SourceDIC,/[DE]X[BD]|[DE]D@/) and DLSS.UnitPrice <> ""	DLSS.UnitPrice	9/12/90
527	1	40	JRL	1	1	1	1	2341	Matches(DLSS.SourceDIC,/[DE][46FUWX]@/)	DLSS.GFMMgtCode	9/13/90
527	1	50	PI	1	1	1	1	367	Matches(DLSS.SourceDIC,/[DE]X[AC]|[DE][4DU]@/) and DLSS.IsPIIN	DLSS.PIIN	9/12/90
527	1	50	PI	1	2	1	1	2025	Matches(DLSS.SourceDIC,/[DE]X[AC]|[DE][4DU]@/) and DLSS.IsPIIN	DLSS.LineItemNbr	9/12/90
527	1	50	PI	1	3	1	1	2031	Matches(DLSS.SourceDIC,/[DE]X[AC]|[DE][4DU]@/) and DLSS.IsPIIN and Not DLSS.IsDZK	DLSS.SubLineNbr	9/12/90
527	1	50	PI	1	4	1	1	2059	Matches(DLSS.DIC,/[DE]X[BD]|[DE][46DFUW]H/)	DLSS.MDN	9/12/90
527	1	60	RBT	1	1	1	1	2046	Matches(DLSS.SourceDIC,/[DE]X[BD]|[DE][6FW]@/)	DLSS.FundCode	10/15/90
527	1	70	REF	1	1	1	1	128		"NS"	10/15/90
527	1	70	REF	1	2	1	1	127		DLSS.NSN	10/15/90
527	1	80	RSE	1	1	1	1	373	Matches(DLSS.SourceDIC,/[DE][46]@/) and Not DLSS.IsDZK	DLSS.Date73	10/15/90

Tid Sect	Seg Seq	Seg Id	Use Ctr	El Seq	Ord	Out Sect	Elid	Condition	Eval	Date
527	1	80	RSE	1	1	2	1	373 Matches(DLSS.SourceDIC /[DE][DFUWX]/)	DLSS.YMM73	10/15/90
527	1	80	RSE	1	2	1	1	128 Matches(DLSS.SourceDIC,/[DE]4@|[DE]X[AC]/)	"SI"	10/15/90
527	1	80	RSE	1	3	1	1	145 Matches(DLSS.SourceDIC,/[DE]4@|[DE]X[AC]/)	DLSS.ShipmentNbr	10/15/90
527	1	90	N1	1	1	1	1	98 DLSS.ToRIC <> ""	"TO"	10/15/90
527	1	90	N1	1	3	1	1	66 DLSS.ToRIC <> ""	"M4"	10/15/90
527	1	90	N1	1	4	1	1	67	DLSS.ToRIC	10/15/90
527	1	90	N1	2	1	1	1	98 (Matches(DLSS.SourceDIC,/[DE][FDU]@/) or DLSS.IsDZG or DLSS.IsDZK) and DLSS.FromRIC <> ""	"FR"	10/15/90
527	1	90	N1	2	3	1	1	66 (Matches(DLSS.SourceDIC,/[DE][FDU]@/) or DLSS.IsDZG or DLSS.IsDZK) and DLSS.FromRIC <> ""	"M4"	10/15/90
527	1	90	N1	2	4	1	1	67 Matches(DLSS.SourceDIC,/[DE][FDU]@/) or DLSS.IsDZG or DLSS.IsDZK	DLSS.FromRIC	10/15/90
527	1	90	N1	3	1	1	1	98 Matches(DLSS.DIC,/[DE][46DF]@|[DE]X[CD]/) and DLSS.RIC <> ""	"DT"	10/15/90
527	1	90	N1	3	3	1	1	66 Matches(DLSS.DIC,/[DE][46DF]@|[DE]X[CD]/) and DLSS.RIC <> ""	"M4"	10/15/90
527	1	90	N1	3	4	1	1	67 Matches(DLSS.DIC,/[DE][46DF]@|[DE]X[CD]/)	DLSS.RIC	10/15/90
527	1	90	N1	4	1	1	1	98 Matches(DLSS.DIC,/[DE][UW]@|[DE]X[AB]/) and DLSS.ReportToRIC <> ""	"55"	10/15/90
527	1	90	N1	4	3	1	1	66 Matches(DLSS.DIC,/[DE][UW]@|[DE]X[AB]/) and DLSS.ReportToRIC <> ""	"M4"	10/15/90
527	1	90	N1	4	4	1	1	67 Matches(DLSS.DIC,/[DE][UW]@|[DE]X[AB]/)	DLSS.ReportToRIC	10/15/90
527	1	90	N1	5	1	1	1	98 Matches(DLSS.SourceDIC,/[DE][6FW]@|[DE]X[BD]/) and DLSS.ShipToDoDAAC <> ""	"ST"	10/15/90
527	1	90	N1	5	3	1	1	66 Matches(DLSS.SourceDIC,/[DE][6FW]@|[DE]X[BD]/) and DLSS.ShipToDoDAAC <> ""	"10"	10/15/90
527	1	90	N1	5	4	1	1	67 Matches(DLSS.SourceDIC,/[DE][6FW]@|[DE]X[BD]/) and DLSS.ShipToDoDAAC <> ""	DLSS.ShipToDoDAAC	10/15/90
527	1	90	N1	6	1	1	1	98 Matches(DLSS.SourceDIC,/[DE][6FW]@|[DE]X[BD]/) and DLSS.BillToDoDAAC <> ""	"BT"	10/15/90
527	1	90	N1	6	3	1	1	66 Matches(DLSS.SourceDIC,/[DE][6FW]@|[DE]X[BD]/) and DLSS.BillToDoDAAC <> ""	"10"	10/15/90
527	1	90	N1	6	4	1	1	67 Matches(DLSS.SourceDIC,/[DE][6FW]@|[DE]X[BD]/) and DLSS.BillToDoDAAC <> ""	DLSS.BillToDoDAAC	10/15/90

Tid	Tid Sect	Seg Seq	Seg Id	Use Ctr	El Seq	Ord	Out Sect	Elid	Condition	Eval	Date
527	1	90	N1	7	1	1	1	98	DLSS.IsDZG and DLSS.CorrectRIC <> ""	"58"	10/15/90
527	1	90	N1	7	3	1	1	66	DLSS.IsDZG and DLSS.CorrectRIC <> ""	"M4"	10/15/90
527	1	90	N1	7	4	1	1	67	DLSS.IsDZG	DLSS.CorrectRIC	10/15/90
527	1	100	RQU	1	1	1	1	61	Matches(RP(CC(),12,2),/0[01]/)	DLSS.RP212	10/16/90
527	1	100	RQU	1	2	1	1	61	Matches(DLSS.SourceDIC,/[DE][6FW]@|[DE]X[BD]/) and (DLSS.IsServInfo or Not DLSS.Is45Sig)	DLSS.RP456	10/16/90
527	1	100	RQU	1	2	2	1	61	Matches(DLSS.SourceDIC,/[DE]X[AC]/) and Not DLSS.IsPIIN and (DLSS.IsServInfo or Not DLSS.Is45Sig)	DLSS.RP456	10/16/90
527	1	100	RQU	1	2	3	1	61	Matches(DLSS.SourceDIC,/[DE]4@/) and RP(CC(),8,2) <> "89"	DLSS.RP513	10/16/90
527	1	100	RQU	1	2	4	1	61	Matches(DLSS.DIC,/[DE][DU]@/) and DLSS.MDN = ""	DLSS.RP552	10/16/90
527	1	100	RQU	1	3	1	1	61	Matches(DLSS.DIC,/[DE][46FW]@|[DE]X[BD]/) and DLSS.MDN = ""	DLSS.RP552	10/16/90
527	1	100	RQU	1	3	2	1	61	Matches(DLSS.SourceDIC,/[DE]D@/)	DLSS.RP712	10/16/90
527	1	100	RQU	1	3	3	1	61	Matches(DLSS.SourceDIC,/[DE]U@/)	DLSS.RP607	10/16/90
527	1	100	RQU	1	4	1	1	61	Matches(DLSS.SourceDIC,/[DE][6FW]@/) and RP(CC(),8,2) <> "89"	DLSS.RP603	10/16/90
527	1	100	RQU	1	4	2	1	61	Matches(DLSS.SourceDIC,/[DE][4DW]@/)	DLSS.RP761	10/16/90
527	1	100	RQU	1	5	1	1	61	Matches(DLSS.SourceDIC,/[DE][6FW]@/)	DLSS.RP634	10/16/90
527	1	100	RQU	1	5	2	1	61	Matches(DLSS.SourceDIC,/[DE][4DU]@/) and Not DLSS.IsPIIN and (DLSS.IsServInfo or Not DLSS.Is45Sig)	DLSS.RP456	10/16/90
527	1	100	RQU	1	6	1	1	61	Matches(DLSS.DIC,/[DE]6@/)	DLSS.RP765	10/16/90
527	1	100	RQU	1	6	2	1	61	Matches(DLSS.DIC,/[DE]W@/)	DLSS.RP792	10/16/90
527	1	110	THT	1	1	1	1	2001	DLSS.IsDZK	DLSS.SourceDIC	10/16/90
527	1	110	THT	1	2	1	1	373	DLSS.IsDZK	DLSS.SourceDate	10/16/90
527	1	110	THT	1	3	1	1	2088	DLSS.IsDZK	DLSS.InvType	10/16/90
527	1	110	THT	1	4	1	1	2100	DLSS.IsDZK	DLSS.LotSegNbr	10/16/90
527	1	120	TRI	1	1	1	1	2001	DLSS.IsDZG	DLSS.RejectedDIC	10/16/90
527	1	120	TRI	1	2	1	1	2207	DLSS.IsDZG and IsNumeric(RP(CC(),79,1))	DLSS.RejectAdvice	10/16/90
527	1	120	TRI	1	3	1	1	2077	DLSS.IsDZG and IsAlpha(RP(CC(),79,1))	DLSS.Status	10/16/90
527	1	130	XXX	1	1	1	1	2000		RP(CurrentCard,1,80)	10/16/90
528	1	0	DUM	1	0	1	1	1	(DLSS.IsDZ9 or DLSS.IsDZG) and Not Matches(DLSS.SourceDIC,/[DE]Y[A-DGHJ-M]/)	EXIT()	1/14/91
528	1	10	RFL	1	1	1	1	2001		DLSS.DIC	9/13/90

Tid	Tid Sect	Seg Seq	Seg Id	Use Ctr	El Seq	Ord	Out Sect	Elid	Condition	Eval	Date
528	1	10	RFL	1	2	1	1	2008		DLSS.DocNo	9/13/90
528	1	10	RFL	1	3	1	1	2076		DLSS.DocNoSuffix	9/13/90
528	1	10	RFL	1	4	1	1	373	Matches(DLSS.SourceDIC,/[DE]Y[CDGHK]/) and DLSS.IsDate73	DLSS.TransDate	9/13/90
528	1	20	RQQ	1	1	1	1	2010		DLSS.UnitOfIssue	9/13/90
528	1	20	RQQ	1	2	1	1	380		DLSS.Quantity	9/13/90
528	1	30	RAS	1	1	1	1	2013	Not Matches(DLSS.DIC,/[DE]YK/)	DLSS.AdviceCode	9/13/90
528	1	40	REF	1	1	1	1	128	Not DLSS.IsDZ9 and Matches(RP(CurrentCard,12,2),/0[01]/)	"NS"	9/13/90
528	1	40	REF	1	1	2	1	128	Not DLSS.IsDZ9	"KL"	9/13/90
528	1	40	REF	1	1	3	1	128	DLSS.IsDZ9 and RP(CurrentCard,79,2) = "BG"	"83"	9/13/90
528	1	40	REF	1	2	1	1	127	Not DLSS.IsDZ9	DLSS.PartNbr	9/13/90
528	1	40	REF	1	2	2	1	127	DLSS.IsDZ9	DLSS.NIIN	9/13/90
528	1	50	ICS	1	2	1	1	2012		DLSS.Purpose	9/13/90
528	1	50	ICS	1	3	1	1	2065		DLSS.SupCondCode	9/13/90
528	1	50	ICS	1	4	1	1	2051	Not DLSS.IsDZ9 and Not DLSS.IsDZG	DLSS.Project	9/13/90
528	1	60	SPR	1	1	1	1	2053		DLSS.CoastDes	9/13/90
528	1	60	SPR	1	2	1	1	2050		DLSS.GenericSub	9/13/90
528	1	60	SPR	1	3	1	1	373	Not Matches(DLSS.SourceDIC,/[DE]YK/) and IsNumeric(RP(CC(),62,3))	DLSS.YMM62	9/13/90
528	1	60	SPR	1	4	1	1	2098	Matches(DLSS.SourceDIC,/[DE]YK/)	DLSS.SPRStatus	9/13/90
528	1	60	SPR	1	5	1	1	2032	Matches(DLSS.SourceDIC,/[DE]YK/)	DLSS.LeadTime	9/14/90
528	1	70	SNI	1	1	1	1	2001	DLSS.IsDZ9	DLSS.RoutingDIC	9/14/90
528	1	70	SNI	1	2	1	1	2077	DLSS.IsDZ9	DLSS.Status	9/14/90
528	1	70	SNI	1	3	1	1	2015	DLSS.IsDZ9 and RP(CurrentCard,79,2) = "BG"	DLSS.FSC	9/14/90
528	1	80	RQU	1	1	1	1	61		DLSS.RP212	9/14/90
528	1	80	RQU	1	2	1	1	61		DLSS.RP516	9/14/90
528	1	90	TRI	1	1	1	1	2001	DLSS.IsDZG	DLSS.RejectedDIC	9/14/90
528	1	90	TRI	1	2	1	1	2207	DLSS.IsDZG and IsNumeric(RP(CurrentCard,79,1))	DLSS.RejectAdvice	9/14/90
528	1	90	TRI	1	3	1	1	2077	DLSS.IsDZG and IsAlpha(RP(CurrentCard,79,1))	DLSS.Status	9/14/90
528	1	100	N1	1	1	1	1	98	DLSS.ToRIC <> ""	"TO"	9/14/90
528	1	100	N1	1	3	1	1	66	DLSS.ToRIC <> ""	"M4"	9/14/90
528	1	100	N1	1	4	1	1	67		DLSS.ToRIC	9/14/90
528	1	100	N1	2	1	1	1	98	Not DLSS.IsDZ9 and DLSS.RIC <> ""	"FR"	9/14/90
528	1	100	N1	2	1	2	1	98	DLSS.IsDZ9 and DLSS.RIC <> ""	"53"	9/14/90

Tid	Tid Sect	Seg Seq	Seg Id	Use Ctr	El Seq	Ord	Out Sect	ElId	Condition	Eval	Date
528	1	100	N1	2	3	1	1	66	DLSS.RIC <> ""	"M4"	9/14/90
528	1	100	N1	2	4	1	1	67		DLSS.RIC	9/14/90
528	1	100	N1	3	1	1	1	98	DLSS.SupAddress <> ""	"DT"	9/14/90
528	1	100	N1	3	3	1	1	66	DLSS.SupAddress <> ""	"10"	9/14/90
528	1	100	N1	3	4	1	1	67		DLSS.SupAddress	9/14/90
528	1	100	N1	4	1	1	1	98	Matches(DLSS.SourceDIC,/[DE]Y[ABJLM]/) and DLSS.OriginRIC <> ""	"RL"	9/14/90
528	1	100	N1	4	3	1	1	66	Matches(DLSS.SourceDIC,/[DE]Y[ABJLM]/) and DLSS.OriginRIC <> ""	"M4"	9/14/90
528	1	100	N1	4	4	1	1	67	Matches(DLSS.SourceDIC,/[DE]Y[ABJLM]/)	DLSS.OriginRIC	9/14/90
528	1	100	N1	5	1	1	1	98	Matches(DLSS.DIC,/[DE]YK/) and DLSS.GIM <> ""	"51"	9/14/90
528	1	100	N1	5	3	1	1	66	Matches(DLSS.DIC,/[DE]YK/) and DLSS.GIM <> ""	"M4"	9/14/90
528	1	100	N1	5	4	1	1	67	Matches(DLSS.DIC,/[DE]YK/)	DLSS.GIM	9/14/90
528	1	100	N1	6	1	1	1	98	DLSS.IsDZG and RP(CurrentCard,79,2) = "AB" and DLSS.CorrectRIC <> ""	"58"	9/14/90
528	1	100	N1	6	3	1	1	66	DLSS.IsDZG and RP(CurrentCard,79,2) = "AB" and DLSS.CorrectRIC <> ""	"M4"	9/14/90
528	1	100	N1	6	4	1	1	67	DLSS.IsDZG and RP(CurrentCard,79,2) = "AB"	DLSS.CorrectRIC	9/14/90
528	1	110	XXX	1	1	1	1	2000		RP(CurrentCard,1,80)	9/14/90
529	1	0	DUM	1	0	1	1	1	(DLSS.IsDZ9 or DLSS.IsDZG) and Not Matches(DLSS.SourceDIC,/[DE]T[A-D]/)	EXIT()	1/14/91
529	1	10	RFL	1	1	1	1	2001		DLSS.DIC	9/14/90
529	1	10	RFL	1	2	1	1	2008		DLSS.DocNo	9/14/90
529	1	10	RFL	1	4	1	1	373	Matches(DLSS.DIC,/[DE]T[BC]/) and DLSS.IsDate77	DLSS.ReplyDate	9/14/90
529	1	20	REF	1	1	1	1	128	DLSS.IsDZ9 and RP(CurrentCard,79,2) = "BG"	"83"	9/17/90
529	1	20	REF	1	1	2	1	128	Not DLSS.IsDZ9 and Matches(RP(CurrentCard,12,2),/0[01]/)	"NS"	9/17/90
529	1	20	REF	1	1	3	1	128	Not DLSS.IsDZ9	"KL"	9/17/90
529	1	20	REF	1	2	1	1	127	Not (DLSS.IsDZ9 and RP(CC(),79,2) = "BG")	DLSS.PartNbr	9/17/90
529	1	20	REF	1	2	2	1	127	DLSS.IsDZ9 and RP(CurrentCard,79,2) = "BG"	DLSS.NIIN	9/17/90
529	1	30	AS	1	1	1	1	2078		DLSS.RequestCode	9/17/90
529	1	30	AS	1	2	1	1	2079	Matches(DLSS.DIC,/[DE]T[BC]/)	DLSS.AAC	9/17/90
529	1	30	AS	1	3	1	1	2010	Matches(DLSS.DIC,/[DE]T[BC]/)	DLSS.UnitOfIssue	9/17/90
529	1	30	AS	1	4	1	1	2343	Matches(DLSS.DIC,/[DE]TB/)	DLSS.LeadTime	9/17/90

Tid	Tid Sect	Seg Seq	Seg Id	Use Ctr	El Seq	Ord	Out Sect	Elid	Condition	Eval	Date
529	1	30	AS	1	5	1	1	373	Matches(DLSS.DIC,/[DE]TC/)	DLSS.ZeroDate	9/17/90
529	1	30	AS	1	6	1	1	373	Matches(DLSS.DIC,/[DE]TC/)	DLSS.DueInDate	9/17/90
529	1	30	AS	1	8	1	1	2081	Matches(DLSS.DIC,/[DE]T[BC]/)	DLSS.PartInd	9/17/90
529	1	40	IQI	1	1	1	1	673	Matches(DLSS.DIC,/[DE]TB/) and DLSS.Q446<>" "	"XJ"	9/17/90
529	1	40	IQI	1	1	2	1	673	Matches(DLSS.DIC,/[DE]TC/) and DLSS.Q446<>" "	"XA"	9/17/90
529	1	40	IQI	1	2	1	1	380	Matches(DLSS.DIC,/[DE]T[BC]/) and DLSS.Q446<>" "	DLSS.Q446	9/17/90
529	1	40	IQI	2	1	1	1	673	Matches(DLSS.DIC,/[DE]TB/) and DLSS.Q506<>" "	"XK"	9/17/90
529	1	40	IQI	2	1	2	1	673	Matches(DLSS.DIC,/[DE]TC/) and DLSS.Q504<>" "	"XB"	9/17/90
529	1	40	IQI	2	2	1	1	380	Matches(DLSS.DIC,/[DE]TB/) and DLSS.Q506<>" "	DLSS.Q506	9/17/90
529	1	40	IQI	2	2	2	1	380	Matches(DLSS.DIC,/[DE]TC/) and DLSS.Q504<>" "	DLSS.Q504	9/17/90
529	1	40	IQI	3	1	1	1	673	Matches(DLSS.DIC,/[DE]TB/) and DLSS.Q566<>" "	"XL"	9/17/90
529	1	40	IQI	3	1	2	1	673	Matches(DLSS.DIC,/[DE]TC/) and DLSS.Q544<>" "	"XC"	9/17/90
529	1	40	IQI	3	2	1	1	380	Matches(DLSS.DIC,/[DE]TB/) and DLSS.Q566<>" "	DLSS.Q566	9/17/90
529	1	40	IQI	3	2	2	1	380	Matches(DLSS.DIC,/[DE]TC/) and DLSS.Q544<>" "	DLSS.Q544	9/17/90
529	1	40	IQI	4	1	1	1	673	Matches(DLSS.DIC,/[DE]TB/) and DLSS.Q626<>" "	"XM"	9/17/90
529	1	40	IQI	4	1	2	1	673	Matches(DLSS.DIC,/[DE]TC/) and DLSS.Q584<>" "	"XD"	9/17/90
529	1	40	IQI	4	2	1	1	380	Matches(DLSS.DIC,/[DE]TB/) and DLSS.Q626<>" "	DLSS.Q626	9/17/90
529	1	40	IQI	4	2	2	1	380	Matches(DLSS.DIC,/[DE]TC/) and DLSS.Q584<>" "	DLSS.Q584	9/17/90
529	1	40	IQI	5	1	1	1	673	Matches(DLSS.DIC,/[DE]TB/) and DLSS.Q685<>" "	"XF"	9/17/90
529	1	40	IQI	5	1	2	1	673	Matches(DLSS.DIC,/[DE]TC/) and DLSS.Q624<>" "	"XE"	9/17/90
529	1	40	IQI	5	2	1	1	380	Matches(DLSS.DIC,/[DE]TB/) and DLSS.Q685<>" "	DLSS.Q685	9/17/90
529	1	40	IQI	5	2	2	1	380	Matches(DLSS.DIC,/[DE]TC/) and DLSS.Q624<>" "	DLSS.Q624	9/17/90
529	1	40	IQI	6	1	1	1	673	Matches(DLSS.DIC,/[DE]TC/) and DLSS.Q724<>" "	"XF"	9/17/90
529	1	40	IQI	6	2	1	1	380	Matches(DLSS.DIC,/[DE]TC/) and DLSS.Q724<>" "	DLSS.Q724	9/17/90
529	1	50	SNI	1	1	1	1	2001	DLSS.IsDZ9	DLSS.RoutingDIC	9/17/90
529	1	50	SNI	1	2	1	1	2077	DLSS.IsDZ9	DLSS.Status	9/17/90
529	1	50	SNI	1	3	1	1	2015	DLSS.IsDZ9 and RP(CurrentCard,79,2)= "BG"	DLSS.FSC	9/17/90
529	1	60	TRI	1	1	1	1	2001	DLSS.IsDZG	DLSS.RejectedDIC	9/17/90
529	1	60	TRI	1	2	1	1	2207	DLSS.IsDZG and IsNumeric(RP(CurrentCard,79,1))	DLSS.RejectAdvice	9/17/90
529	1	60	TRI	1	3	1	1	2077	DLSS.IsDZG and IsAlpha(RP(CurrentCard,79,1))	DLSS.Status	9/17/90
529	1	70	RQU	1	1	1	1	61		DLSS.RP243	9/17/90
529	1	80	N1	1	1	1	1	98	DLSS.ToRIC <> ""	"TO"	9/17/90
529	1	80	N1	1	3	1	1	66	DLSS.ToRIC <> ""	"M4"	9/17/90

Tid	Tid Sect	Seg Seq	Seg Id	Use Ctr	El Seq	Ord	Out Sect	ElId	Condition	Eval	Date
529	1	80	N1	1	4	1	1	67		DLSS.ToRIC	9/17/90
529	1	80	N1	2	1	1	1	98	(DLSS.IsDZ9 or DLSS.IsDZG) and DLSS.FromRIC <> ""	"RL"	9/17/90
529	1	80	N1	2	1	2	1	98	DLSS.FromRIC <> ""	"FR"	9/17/90
529	1	80	N1	2	3	1	1	66	DLSS.FromRIC <> ""	"M4"	9/17/90
529	1	80	N1	2	4	1	1	67		DLSS.FromRIC	9/17/90
529	1	80	N1	3	1	1	1	98	DLSS.IsDZG and DLSS.RIC <> ""	"FR"	9/17/90
529	1	80	N1	3	3	1	1	66	DLSS.IsDZG and DLSS.RIC <> ""	"M4"	9/17/90
529	1	80	N1	3	4	1	1	67	DLSS.IsDZG	DLSS.RIC	9/17/90
529	1	80	N1	4	1	1	1	98	DLSS.IsDZ9 and DLSS.RIC <> ""	"53"	9/17/90
529	1	80	N1	4	1	2	1	98	DLSS.IsDZG and DLSS.CorrectRIC <> ""	"58"	9/17/90
529	1	80	N1	4	3	1	1	66	(DLSS.IsDZG and DLSS.CorrectRIC <> "") or (DLSS.IsDZ9 and DLSS.RIC <> "")	"M4"	9/17/90
529	1	80	N1	4	4	1	1	67	DLSS.IsDZG	DLSS.CorrectRIC	9/17/90
529	1	80	N1	4	4	2	1	67	DLSS.IsDZ9	DLSS.RIC	9/17/90
529	1	90	XXX	1	1	1	1	2000		RP(CurrentCard,1,80)	9/17/90
530	1	0	DLM	1	0	1	1	1	DLSS.IsDZG and Not Matches(DLSS.SourceDIC,/[DE]L[A-F]/)	EXIT()	1/14/91
530	1	10	RFL	1	1	1	1	2001		DLSS.DIC	9/17/90
530	1	10	RFL	1	2	1	1	2008	Not (Matches(DLSS.DIC,/[DE]L[CDEF]/) and DLSS.IsPIIN)	DLSS.DocNo	9/17/90
530	1	10	RFL	1	3	1	1	2076	Not Matches(DLSS.DIC,/[DE]L[AB]/)	DLSS.DocNoSuffix	9/17/90
530	1	20	RQQ	1	1	1	1	2010		DLSS.UnitOfIssue	9/17/90
530	1	20	RQQ	1	2	1	1	380	Not Matches(DLSS.DIC,/[DE]L[AB]/)	DLSS.Quantity	9/17/90
530	1	30	JRL	1	1	1	1	2341	Matches(DLSS.DIC,/[DE]Z[CD]/)	DLSS.GFMMgtCode	9/17/90
530	1	40	REF	1	1	1	1	128	Matches(RP(CurrentCard,12,2),/0[01]/)	"NS"	9/17/90
530	1	40	REF	1	1	2	1	128	RP(CurrentCard,8,2) = "89"	"KS"	9/17/90
530	1	40	REF	1	1	3	1	128		"KL"	9/17/90
530	1	40	REF	1	2	1	1	127		DLSS.PartNbr	9/17/90
530	1	50	ICS	1	1	1	1	2011	Matches(DLSS.DIC,/[DE]Z[CD]/) and IsNumeric(RP(CurrentCard,70,1))	DLSS.OwnerCode	9/17/90
530	1	50	ICS	1	2	1	1	2012	Matches(DLSS.DIC,/[DE]Z[CD]/) and IsAlpha(RP(CurrentCard,70,1))	DLSS.Purpose	9/17/90
530	1	50	ICS	1	3	1	1	2065	Not Matches(DLSS.DIC,/[DE]L[AB]/)	DLSS.SupCondCode	9/17/90
530	1	50	ICS	1	4	1	1	2051	Matches(DLSS.DIC,/[DE]Z[CD]/)	DLSS.Project	9/17/90
530	1	50	ICS	1	6	1	1	754	RP(CurrentCard,8,2) = "89"	DLSS.SubsistPack	9/17/90

Tid	Tid Sect	Seg Seq	Seg Id	Use Ctr	El Seq	Ord	Out Sect	ElId	Condition	Eval	Date
530	1	50	ICS	1	7	1	1	373	Matches(DLSS.DIC,/[DE]Z[CD]/) and RP(CurrentCard,8,2) = "89" and RP(CurrentCard,50,1) = "0"	DLSS.DatePack	9/17/90
530	1	50	ICS	1	8	1	1	373	Matches(DLSS.DIC,/[DE]Z[CD]/) and RP(CurrentCard,8,2) = "89" and Matches(RP(CurrentCard,50,1),/[1-4]/)	DLSS.DatePack	9/17/90
530	1	60	PI	1	1	1	1	367	Matches(DLSS.SourceDIC,/[DE]L[CDEF]/) and DLSS.IsPIIN	DLSS.PIIN	9/17/90
530	1	60	PI	1	2	1	1	1025	Matches(DLSS.SourceDIC,/[DE]L[CDEF]/) and DLSS.IsPIIN	DLSS.LineItemNbr	9/17/90
530	1	60	PI	1	3	1	1	1026	Matches(DLSS.SourceDIC,/[DE]L[CDEF]/) and DLSS.IsPIIN	DLSS.SubLineNbr	9/17/90
530	1	70	LRS	1	1	1	1	373	Matches(DLSS.DIC,/[DE]Z[CD]/)	DLSS.TransDate	9/18/90
530	1	70	LRS	1	1	2	1	373	Matches(DLSS.DIC,/[DE]L[CDEF]/)	DLSS.DueInDate	9/18/90
530	1	70	LRS	1	1	3	1	373	Matches(DLSS.DIC,/[DE]LA/)	DLSS.EffectDate	9/18/90
530	1	70	LRS	1	2	1	1	380	Matches(DLSS.DIC,/[DE]Z[CD]/)	DLSS.QuantRet	9/18/90
530	1	70	LRS	1	2	2	1	380	Matches(DLSS.DIC,/[DE]L[CDEF]/)	DLSS.Q555	9/18/90
530	1	70	LRS	1	3	1	1	2212	Matches(DLSS.DIC,/[DE]L[BDF]/)	DLSS.SupStatus	9/18/90
530	1	70	LRS	1	4	1	1	2201	Matches(DLSS.DIC,/[DE]LC/)	DLSS.FollowUpInd	9/18/90
530	1	80	TRI	1	1	1	1	2001	DLSS.IsDZG	DLSS.RejectedDIC	9/18/90
530	1	80	TRI	1	2	1	1	2207	DLSS.IsDZG and IsNumeric(RP(CurrentCard,79,1))	DLSS.RejectAdvice	9/18/90
530	1	80	TRI	1	3	1	1	2077	DLSS.IsDZG and IsAlpha(RP(CurrentCard,79,1))	DLSS.Status	9/18/90
530	1	90	RQU	1	1	1	1	61	Matches(RP(CurrentCard,12,2),/0[01]/)	DLSS.RP212	9/18/90
530	1	90	RQU	1	2	1	1	61	Matches(DLSS.DIC,/[DE]Z[CD]/) and RP(CurrentCard,8,2) <> "89"	DLSS.RP483	9/18/90
530	1	90	RQU	1	2	2	1	61	Matches(DLSS.DIC,/[DE]L[C-F]/) and RP(CC(),43,1) <> " " and (DLSS.IsServInfo or Not DLSS.Is45Sig)	DLSS.RP456	9/18/90
530	1	90	RQU	1	3	1	1	61	Matches(DLSS.DIC,/[DE]Z[CD]/)	DLSS.RP516	9/18/90
530	1	90	RQU	1	4	1	1	61	Matches(DLSS.DIC,/[DE]Z[CD]/)	DLSS.RP733	9/18/90
530	1	90	RQU	1	5	1	1	61	Matches(DLSS.DIC,/[DE]ZD/)	DLSS.RP71	9/18/90
530	1	100	N1	1	1	1	1	98	DLSS.ToRIC <> ""	"TO"	9/18/90
530	1	100	N1	1	3	1	1	66	DLSS.ToRIC <> ""	"M4"	9/18/90
530	1	100	N1	1	4	1	1	67		DLSS.ToRIC	9/18/90
530	1	100	N1	2	1	1	1	98	DLSS.FromRIC <> ""	"FR"	9/18/90
530	1	100	N1	2	3	1	1	66	DLSS.FromRIC <> ""	"M4"	9/18/90
530	1	100	N1	2	4	1	1	67	Not DLSS.IsDZG	DLSS.FromRIC	9/18/90
530	1	100	N1	2	4	2	1	67	DLSS.IsDZG	DLSS.RIC	9/18/90
530	1	100	N1	3	1	1	1	98	(Matches(DLSS.DIC,/[DE]Z[CD]/) or DLSS.IsDZG) and DLSS.GainingRIC <> ""	"51"	9/18/90

Tid	Tid Sect	Seq Seq	Seg Id	Use Ctr	El Seq	Ord	Out Sect	ElId	Condition	Eval	Date
530	1	100	N1	3	1	2	1	98	Matches(DLSS.DIC,/[DE]L[C-F]/) and DLSS.RIC <> ""	"DT"	9/18/90
530	1	100	N1	3	3	1	1	66		"M4"	9/18/90
530	1	100	N1	3	4	1	1	67	Matches(DLSS.DIC,/[DE]Z[CD]/) or DLSS.IsDZG	DLSS.GainingRIC	9/18/90
530	1	100	N1	3	4	2	1	67	Matches(DLSS.DIC,/[DE]L[C-F]/)	DLSS.RIC	9/18/90
530	1	100	N1	4	1	1	1	98	DLSS.IsDZG and DLSS.CorrectRIC <> ""	"58"	9/18/90
530	1	100	N1	4	3	1	1	66	DLSS.IsDZG and DLSS.CorrectRIC <> ""	"M4"	9/18/90
530	1	100	N1	4	4	1	1	67	DLSS.IsDZG	DLSS.CorrectRIC	9/18/90
530	1	110	XXX	1	1	1	1	2000		RP(CurrentCard,1,80)	9/18/90
532	1	0	DUM	1	0	1	1	1	(DLSS.IsDZG or DLSS.IsDZK) and Not Matches(DLSS.SourceDIC,/[DE][7G][A-EGHJ-NPQRZ]|[DE]HA/)	EXIT()	1/14/91
532	1	10	RFL	1	1	1	1	2001		DLSS.DIC	9/18/90
532	1	10	RFL	1	2	1	1	2008		DLSS.DocNo	9/18/90
532	1	10	RFL	1	3	1	1	2076		DLSS.DocNoSuffix	9/18/90
532	1	10	RFL	1	4	1	1	373	DLSS.IsDate73	DLSS.TransDate	9/18/90
532	1	10	RFL	1	8	1	1	350		DLSS.MediaStatus	11/19/90
532	1	10	RFL	1	9	1	1	350		DLSS.SignalCode	11/19/90
532	1	20	RBT	1	1	1	1	2046		DLSS.FundCode	9/18/90
532	1	30	RQQ	1	1	1	1	2010		DLSS.UnitOfIssue	9/18/90
532	1	30	RQQ	1	2	1	1	380		DLSS.Quantity	9/18/90
532	1	30	RQQ	1	5	1	1	380	Matches(DLSS.DIC,/[DE]7J/) and IsNumeric(DLSS.Q557)	DLSS.Q557	9/18/90
532	1	40	JRL	1	1	1	1	2341		DLSS.GFMMgtCode	9/18/90
532	1	50	REF	1	1	1	1	128	Matches(RP(CurrentCard,12,2),/0[01]/)	"NS"	9/18/90
532	1	50	REF	1	1	2	1	128	RP(CurrentCard,8,2) = "89"	"KS"	9/18/90
532	1	50	REF	1	1	3	1	128		"KL"	9/18/90
532	1	50	REF	1	2	1	1	127		DLSS.PartNbr	9/18/90
532	1	60	RQP	1	1	1	1	470		DLSS.Priority	9/18/90
532	1	60	RQP	1	2	1	1	2051		DLSS.Project	9/18/90
532	1	60	RQP	1	3	1	1	373	Not Matches(DLSS.RDDFlag,/[XS]/)	DLSS.RDD	9/18/90
532	1	60	RQP	1	4	1	1	373	DLSS.RDDFlag = "X"	DLSS.LatestDD	9/18/90
532	1	60	RQP	1	5	1	1	373	DLSS.RDDFlag = "S"	DLSS.EarliestDD	9/18/90
532	1	60	RQP	1	6	1	1	2061		DLSS.SpecReq	9/18/90
532	1	70	RAS	1	1	1	1	2013	Not Matches(DLSS.DIC,/[DE]7J/)	DLSS.AdviceCode	9/18/90
532	1	80	ICS	1	1	1	1	2011	Not Matches(DLSS.DIC,/[DE]HA/) and IsNumeric(RP(CurrentCard,70,1))	DLSS.OwnerCode	9/18/90

Tid	Tid Sect	Seq Seq	Seg Id	Use Ctr	El Seq	Ord	Out Sect	Elid	Condition	Eval	Date
532	1	80	ICS	1	2	1	1	2012	Not Matches(DLSS.DIC,/[DE]HA/) and IsAlpha(RP(CurrentCard,70,1))	DLSS.Purpose	9/18/90
532	1	80	ICS	1	3	1	1	2065	Not Matches(DLSS.DIC,/[DE]HA/)	DLSS.SupCondCode	9/18/90
532	1	80	ICS	1	5	1	1	2006		DLSS.Distribution	9/18/90
532	1	80	ICS	1	6	1	1	754	Not Matches(DLSS.DIC,/[DE]HA/) and RP(CurrentCard,8,2) = "89"	DLSS.SubsistPack	9/18/90
532	1	80	ICS	1	7	1	1	373	Not Matches(DLSS.DIC,/[DE]HA/) and RP(CurrentCard,8,2) = "89" and RP(CurrentCard,78,1) = "0"	DLSS.DatePack	9/18/90
532	1	80	ICS	1	8	1	1	373	Not Matches(DLSS.DIC,/[DE]HA/) and RP(CurrentCard,8,2) = "89" and Matches(RP(CurrentCard,78,1),/[1-4]/)	DLSS.DatePack	9/18/90
532	1	90	TRI	1	1	1	1	2001	DLSS.IsDZG	DLSS.RejectedDIC	9/18/90
532	1	90	TRI	1	2	1	1	2207	DLSS.IsDZG and IsNumeric(RP(CurrentCard,79,1))	DLSS.RejectAdvice	9/18/90
532	1	90	TRI	1	3	1	1	2077	DLSS.IsDZG and IsAlpha(RP(CurrentCard,79,1))	DLSS.Status	9/18/90
532	1	100	THT	1	1	1	1	2001	DLSS.IsDZK	DLSS.SourceDIC	9/18/90
532	1	100	THT	1	2	1	1	373	DLSS.IsDZK	DLSS.SourceDate	9/18/90
532	1	100	THT	1	3	1	1	2088	DLSS.IsDZK	DLSS.InvType	9/18/90
532	1	100	THT	1	4	1	1	2100	DLSS.IsDZK	DLSS.LotSegNbr	9/18/90
532	1	110	RQU	1	1	1	1	61	Matches(RP(CurrentCard,12,2),/0[01]/)	DLSS.RP212	9/18/90
532	1	110	RQU	1	2	1	1	61	DLSS.IsServInfo or Not DLSS.Is45Sig	DLSS.RP456	9/18/90
532	1	110	RQU	1	3	1	1	61	Not Matches(DLSS.DIC,/[DE]7J/)	DLSS.RP552	9/18/90
532	1	110	RQU	1	4	1	1	61	(Matches(DLSS.DIC,/[DE]7@/) and RP(CurrentCard,8,2) <> "89") or (Matches(DLSS.DIC,/[DE]G@/) and DLSS.IsDZG)	DLSS.RP763	9/18/90
532	1	110	RQU	1	4	2	1	61	Matches(DLSS.DIC,/[DE]G@/) and Not DLSS.IsDZG	DLSS.RP765	9/18/90
532	1	110	RQU	1	5	1	1	61	Matches(DLSS.DIC,/[DE]7@/)	DLSS.RP792	9/18/90
532	1	120	DSI	1	1	1	1	2016	Matches(DLSS.DIC,/[DE]7J/)	DLSS.MetalInd	9/18/90
532	1	120	DSI	1	2	1	1	2017	Matches(DLSS.DIC,/[DE]7J/)	DLSS.ADPEId	9/18/90
532	1	120	DSI	1	3	1	1	2019	Matches(DLSS.DIC,/[DE]7J/)	DLSS.DisposalAuth	9/18/90
532	1	120	DSI	1	5	1	1	2003	Matches(DLSS.DIC,/[DE]7J/)	DLSS.Demilitar	9/18/90
532	1	120	DSI	1	6	1	1	2020	Matches(DLSS.DIC,/[DE]7J/)	DLSS.Reclamation	9/18/90
532	1	130	N1	1	1	1	1	98	DLSS.ToRIC <> ""	"TO"	9/18/90
532	1	130	N1	1	3	1	1	66	DLSS.ToRIC <> ""	"M4"	9/18/90
532	1	130	N1	1	4	1	1	67		DLSS.ToRIC	9/18/90
532	1	130	N1	2	1	1	1	98	(DLSS.IsDZG or DLSS.IsDZK) and DLSS.RIC <> ""	"FR"	9/18/90

Tid	Tid Sect	Seg Seq	Seg Id	Use Ctr	El Seq	Ord	Out Sect	ElId	Condition	Eval	Date
532	1	130	N1	2	1	2	1	98	DLSS.ShipToDoDAAC <> ""	"ST"	9/18/90
532	1	130	N1	2	3	1	1	66	(DLSS.IsDZG or DLSS.IsDZK) and DLSS.RIC <> ""	"M4"	9/18/90
532	1	130	N1	2	3	2	1	66	DLSS.ShipToDoDAAC <> ""	"10"	9/18/90
532	1	130	N1	2	4	1	1	67	DLSS.IsDZG or DLSS.IsDZK	DLSS.RIC	9/18/90
532	1	130	N1	2	4	2	1	67		DLSS.ShipToDoDAAC	9/18/90
532	1	130	N1	3	1	1	1	98	DLSS.IsDZG and DLSS.SourceDIC <> ""	"58"	9/18/90
532	1	130	N1	3	1	2	1	98	Matches(DLSS.SignalCode,/[ABCJKL]/) and DLSS.BillToDoDAAC <> ""	"BT"	9/18/90
532	1	130	N1	3	3	1	1	66	DLSS.IsDZG and DLSS.SourceDIC <> ""	"M4"	9/18/90
532	1	130	N1	3	3	2	1	66	Matches(DLSS.SignalCode,/[ABCJKL]/) and DLSS.BillToDoDAAC <> ""	"10"	9/18/90
532	1	130	N1	3	4	1	1	67	DLSS.IsDZG	DLSS.SourceDIC	9/18/90
532	1	130	N1	3	4	2	1	67	Matches(DLSS.SignalCode,/[ABCJKL]/)	DLSS.BillToDoDAAC	9/18/90
532	1	130	N1	4	1	1	1	98	Matches(DLSS.MediaStatus,/[0238ABCFGJKLPSTYZ]/) and DLSS.IsSig	"S4"	9/18/90
532	1	130	N1	4	1	2	1	98	Matches(DLSS.MediaStatus,/[08Y]/) and Not DLSS.IsSig and DLSS.ReqDoDAAC <> ""	"S4"	9/18/90
532	1	130	N1	4	3	1	1	66	Matches(DLSS.MediaStatus,/[0238ABCFGJKLPSTYZ]/) and DLSS.IsSig	"M4"	9/18/90
532	1	130	N1	4	3	2	1	66	Matches(DLSS.MediaStatus,/[08Y]/) and Not DLSS.IsSig and DLSS.ReqDoDAAC <> ""	"10"	9/18/90
532	1	130	N1	4	4	1	1	67	Matches(DLSS.MediaStatus,/[0238ABCFGJKLPSTYZ]/) and DLSS.IsSig	EDIValue(DLSS.ServCode,DLSS.Distribution)	9/18/90
532	1	130	N1	4	4	2	1	67	Matches(DLSS.MediaStatus,/[08Y]/) and Not DLSS.IsSig	DLSS.ReqDoDAAC	9/18/90
532	1	130	N1	5	1	1	1	98	Matches(DLSS.MediaStatus,/[45DEFGHMNPQUVZ]/) and DLSS.SupAddress <> ""	"S4"	9/18/90
532	1	130	N1	5	3	1	1	66	Matches(DLSS.MediaStatus,/[45DEFGHMNPQUVZ]/) and DLSS.SupAddress <> ""	"10"	9/18/90
532	1	130	N1	5	4	1	1	67	Matches(DLSS.MediaStatus,/[45DEFGHMNPQUVZ]/)	DLSS.SupAddress	9/18/90
532	1	130	N1	6	1	1	1	98	Matches(DLSS.MediaStatus,/[23ABCFGJKLPSTZ]/) and DLSS.ReqDoDAAC <> ""	"S4"	9/18/90
532	1	130	N1	6	3	1	1	66	Matches(DLSS.MediaStatus,/[23ABCFGJKLPSTZ]/) and DLSS.ReqDoDAAC <> ""	"10"	9/18/90

Tid	Tid Sect	Seq Seq	Seg Id	Use Ctr	El Seq	Ord	Out Sect	ElId	Condition	Eval	Date
532	1	130	N1	6	4	1	1	67	Matches(DLSS.MediaStatus,/[23ABCFGJKLPSTZ]/)	DLSS.ReqDoDAAC	9/18/90
532	1	130	N1	7	1	1	1	98	Matches(DLSS.DIC,/[DE]7@/) and DLSS.RIC <> ""	"SH"	9/18/90
532	1	130	N1	7	1	2	1	98	Matches(DLSS.DIC,/[DE]G@/) and DLSS.RIC <> ""	"54"	9/18/90
532	1	130	N1	7	3	1	1	66	Matches(DLSS.DIC,/[DE][7G]@/) and DLSS.RIC <> ""	"M4"	9/18/90
532	1	130	N1	7	4	1	1	67	Matches(DLSS.DIC,/[DE][7G]@/)	DLSS.RIC	9/18/90
532	1	140	XXX	1	1	1	1	2000		RP(CurrentCard,1,80)	9/18/90
533	1	0	DUM	1	0	1	1	1	(DLSS.IsDZG or DLSS.IsDZK) and Not Matches(DLSS.SourceDIC,/[DE][89][A-FJKSZ]|[DE]9[GH]|[DE]A[CDS]|[DE]E[EF]/)	EXIT()	1/14/91
533	1	10	RFL	1	1	1	1	2001		DLSS.DIC	9/24/90
533	1	10	RFL	1	2	1	1	2008	RP(CurrentCard,43,1) <> " "	DLSS.DocNo	9/24/90
533	1	10	RFL	1	3	1	1	2076		DLSS.DocNoSuffix	9/24/90
533	1	10	RFL	1	4	1	1	373	Not (Matches(DLSS.DIC,/[DE]E[EF]/) or DLSS.IsDZK) and DLSS.IsDate73	DLSS.TransDate	9/24/90
533	1	20	RQQ	1	1	1	1	2010		DLSS.UnitOfIssue	9/24/90
533	1	20	RQQ	1	2	1	1	380		DLSS.Quantity	9/24/90
533	1	20	RQQ	1	3	1	1	236	Matches(DLSS.SourceDIC,/[DE]E[EF]/)	"CAT"	9/24/90
533	1	20	RQQ	1	4	1	1	212	Matches(DLSS.DIC,/[DE]E[EF]/)	DLSS.UnitPrice	9/24/90
533	1	20	RQQ	1	4	2	1	212	Matches(DLSS.SourceDIC,/[DE]E[EF]/)	RP(CC(),74,5)	1/24/91
533	1	30	JRL	1	1	1	1	2341	Not (Matches(DLSS.SourceDIC,/[DE][89]@|[DE]A[DS]|[DE]E[EF]/) and DLSS.IsDZK)	DLSS.GFMMgtCode	9/24/90
533	1	40	ICS	1	1	1	1	2011	IsNumeric(RP(CurrentCard,70,1))	DLSS.OwnerCode	9/24/90
533	1	40	ICS	1	2	1	1	2012	IsAlpha(RP(CurrentCard,70,1))	DLSS.Purpose	9/24/90
533	1	40	ICS	1	3	1	1	2065		DLSS.SupCondCode	9/24/90
533	1	40	ICS	1	4	1	1	2051	Not Matches(DLSS.DIC,/[DE]E[EF]/)	DLSS.Project	9/24/90
533	1	40	ICS	1	5	1	1	2006	Not (DLSS.IsDZG or DLSS.IsDZK)	DLSS.Distribution	9/24/90
533	1	40	ICS	1	6	1	1	754	Not (Matches(DLSS.SourceDIC,/[DE][89A]S/) or (Matches(DLSS.SourceDIC,/[DE][89E]@|[DE]A[DS]/) and DLSS.IsDZK))	DLSS.SubsistPack	9/24/90
533	1	40	ICS	1	7	1	1	373	DLSS.DatePackCode = "0"	DLSS.DatePack	9/24/90
533	1	40	ICS	1	8	1	1	373	Matches(DLSS.DatePackCode,/[1234]/)	DLSS.DatePack	9/24/90
533	1	40	ICS	2	1	1	1	2011	Matches(DLSS.SourceDIC,/[DE]A[CDS]/) and IsNumeric(RP(CurrentCard,65,1))	DLSS.ToOwnerCode	9/24/90

Tid	Tid Sect	Seg Seq	Seg Id	Use Ctr	El Seq	Ord	Out Sect	ElId	Condition	Eval	Date
533	1	40	ICS	2	2	1	1	2012	Matches(DLSS.SourceDIC,/[DE]A[CDS]/) and IsAlpha(RP(CurrentCard,65,1))	DLSS.ToPurpose	9/24/90
533	1	40	ICS	2	3	1	1	2065	Matches(DLSS.SourceDIC,/[DE]A[CDS]/)	DLSS.ToSupCode	9/24/90
533	1	50	IAI	1	1	1	1	2085	Matches(DLSS.SourceDIC,/[DE][89]A/) and Not DLSS.IsDZK	DLSS.ErrClassCode	9/24/90
533	1	50	IAI	1	2	1	1	373	Matches(DLSS.SourceDIC,/[DE][89E][EF]/) and Not DLSS.IsDZK	DLSS.EffectDate	9/24/90
533	1	60	REF	1	1	1	1	128		"NS"	9/24/90
533	1	60	REF	1	2	1	1	127		DLSS.PartNbr	9/24/90
533	1	70	THT	1	1	1	1	2001	DLSS.IsDZK	DLSS.SourceDIC	9/24/90
533	1	70	THT	1	2	1	1	373	DLSS.IsDZK	DLSS.SourceDate	9/24/90
533	1	70	THT	1	3	1	1	2088	DLSS.IsDZK	DLSS.InvType	9/24/90
533	1	70	THT	1	4	1	1	2100	DLSS.IsDZK	DLSS.LotSegNbr	9/24/90
533	1	80	TRI	1	1	1	1	2001	DLSS.IsDZG	DLSS.RejectedDIC	9/24/90
533	1	80	TRI	1	2	1	1	2207	DLSS.IsDZG and IsNumeric(RP(CurrentCard,79,1))	DLSS.RejectAdvice	9/24/90
533	1	80	TRI	1	3	1	1	2077	DLSS.IsDZG and IsAlpha(RP(CurrentCard,79,1))	DLSS.Status	9/24/90
533	1	90	RQU	1	1	1	1	61	Matches(RP(CurrentCard,12,2),/0[01]/)	DLSS.RP212	9/24/90
533	1	90	RQU	1	2	1	1	61	Matches(DLSS.SourceDIC,/[DE][89][A-DJKZ]/) and DLSS.DatePack = ""	DLSS.RP459	9/24/90
533	1	90	RQU	1	2	2	1	61	Matches(DLSS.SourceDIC,/[DE][89][A-DJKZ]/) and DLSS.DatePack <> ""	DLSS.RP456	9/24/90
533	1	90	RQU	1	2	3	1	61	Matches(DLSS.SourceDIC,/[DE][89]S/)	DLSS.RP522	9/24/90
533	1	90	RQU	1	2	4	1	61	Matches(DLSS.SourceDIC,/[DE]A[CD]/)	DLSS.RP453	9/24/90
533	1	90	RQU	1	2	5	1	61	Matches(DLSS.SourceDIC,/[DE]AS/)	DLSS.RP483	9/24/90
533	1	90	RQU	1	2	6	1	61	Matches(DLSS.SourceDIC,/[DE]E[EF]/)	DLSS.RP575	9/24/90
533	1	90	RQU	1	3	1	1	61	Matches(DLSS.SourceDIC,/[DE][89][A-DJKZ]/)	DLSS.RP603	9/24/90
533	1	90	RQU	1	3	2	1	61	Matches(DLSS.SourceDIC,/[DE]E[EF]/)	DLSS.RP721	9/24/90
533	1	90	RQU	1	3	3	1	61	Matches(DLSS.SourceDIC,/[DE]A[CD]/)	DLSS.RP483	9/24/90
533	1	90	RQU	1	3	4	1	61	Matches(DLSS.SourceDIC,/[DE]AS/)	DLSS.RP522	9/24/90
533	1	90	RQU	1	4	1	1	61	Matches(DLSS.SourceDIC,/[DE][89][A-DJKZ]/)	DLSS.RP633	9/24/90
533	1	90	RQU	1	4	2	1	61	Matches(DLSS.SourceDIC,/[DE]A[CD]/)	DLSS.RP522	9/24/90
533	1	90	RQU	1	4	3	1	61	Matches(DLSS.DIC,/[DE]AS/)	DLSS.RP765	9/24/90
533	1	90	RQU	1	5	1	1	61	Matches(DLSS.SourceDIC,/[DE][89][A-DJKZ]/)	DLSS.RP661	9/24/90
533	1	90	RQU	1	5	2	1	61	Matches(DLSS.SourceDIC,/[DE]A[CD]/)	DLSS.RP603	9/24/90

Tid	Tid Sect	Seg Seq	Seg Id	Use Ctr	El Seq	Ord	Out Sect	ElId	Condition	Eval	Date
533	1	90	RQU	1	6	1	1	61	Matches(DLSS.DIC,/[DE][89][A-DJKZ]/)	DLSS.RP765	9/24/90
533	1	90	RQU	1	6	2	1	61	Matches(DLSS.SourceDIC,/[DE]A[CD]/)	DLSS.RP632	9/24/90
533	1	90	RQU	1	7	1	1	61	Matches(DLSS.DIC,/[DE]A[CD]/)	DLSS.RP765	9/24/90
533	1	100	PI	1	1	1	1	367	Matches(DLSS.SourceDIC,/[DE][89][A-DJKSZ]|[DE]9[GH]|[DE]A[CD]/) and RP(CurrentCard,43,1) = " "	DLSS.PIIN	9/24/90
533	1	110	N1	1	1	1	1	98	DLSS.ToRIC <> ""	"TO"	9/24/90
533	1	110	N1	1	3	1	1	66	DLSS.ToRIC <> ""	"M4"	9/24/90
533	1	110	N1	1	4	1	1	67		DLSS.ToRIC	9/24/90
533	1	110	N1	2	1	1	1	98	(DLSS.IsDZG or DLSS.IsDZK) and DLSS.RIC <> ""	"FR"	9/24/90
533	1	110	N1	2	1	2	1	98	DLSS.RIC <> ""	"56"	9/24/90
533	1	110	N1	2	3	1	1	66	DLSS.RIC <> ""	"M4"	9/24/90
533	1	110	N1	2	4	1	1	67		DLSS.RIC	9/24/90
533	1	110	N1	3	1	1	1	98	Matches(DLSS.SourceDIC,/[DE][89E][EF]|[DE]AS/) and DLSS.LosingRIC <> ""	"52"	9/24/90
533	1	110	N1	3	3	1	1	66	Matches(DLSS.SourceDIC,/[DE][89E][EF]|[DE]AS/) and DLSS.LosingRIC <> ""	"M4"	9/24/90
533	1	110	N1	3	4	1	1	67	Matches(DLSS.SourceDIC,/[DE][89E][EF]|[DE]AS/)	DLSS.LosingRIC	9/24/90
533	1	110	N1	4	1	1	1	98	DLSS.IsDZG and DLSS.CorrectRIC <> ""	"58"	9/24/90
533	1	110	N1	4	3	1	1	66	DLSS.IsDZG and DLSS.CorrectRIC <> ""	"M4"	9/24/90
533	1	110	N1	4	4	1	1	67	DLSS.IsDZG	DLSS.CorrectRIC	9/24/90
533	1	120	XXX	1	1	1	1	2000		RP(CurrentCard,1,80)	9/24/90
534	1	0	DUM	1	0	1	1	1	DLSS.IsDZG and Not Matches(DLSS.SourceDIC,/[DE]J[AB]|[DE]KA/)	EXIT()	1/14/91
534	1	10	RFL	1	1	1	1	2001		DLSS.DIC	9/28/90
534	1	20	REF	1	1	1	1	128		"N3"	9/28/90
534	1	20	REF	1	2	1	1	127		DLSS.NSN	9/28/90
534	1	30	PIC	1	1	1	1	380	Matches(DLSS.SourceDIC,/[DE]KA/) and Matches(RP(CurrentCard,7,1),/[ABCEFYZ]/)	DLSS.Q2510	9/28/90
534	1	30	PIC	1	2	1	1	380	Matches(DLSS.SourceDIC,/[DE]KA/)	DLSS.CountNbr	9/28/90
534	1	30	PIC	1	3	1	1	2010		DLSS.UnitOfIssue	9/28/90
534	1	30	PIC	1	4	1	1	373	Matches(DLSS.SourceDIC,/[DE]KA/)	DLSS.CountDate	9/28/90
534	1	30	PIC	1	5	1	1	2211	Matches(DLSS.SourceDIC,/[DE]KA/) and Not Matches(RP(CurrentCard,7,1),/[YZ]/)	DLSS.ControlNbr	9/28/90

Tid	Tid Sect	Seg Seq	Seg Id	Use Ctr	El Seq	Ord	Out Sect	ElId	Condition	Eval	Date
534	1	30	PIC	1	6	1	1	2213	Matches(DLSS.SourceDIC,/[DE]KA/)	DLSS.MOIdentifier	9/28/90
534	1	30	PIC	1	7	1	1	2100		DLSS.LotSegNbr	9/28/90
534	1	40	IAI	1	1	1	1	2085	Matches(DLSS.SourceDIC,/[DE]KA/)	DLSS.ErrorCode	9/28/90
534	1	50	ICS	1	1	1	1	2011	IsNumeric(RP(CurrentCard,70,1))	DLSS.OwnerCode	9/28/90
534	1	50	ICS	1	2	1	1	2012	IsAlpha(RP(CurrentCard,70,1))	DLSS.Purpose	9/28/90
534	1	50	ICS	1	3	1	1	2065		DLSS.SupCondCode	9/28/90
534	1	50	ICS	1	4	1	1	2051	Matches(DLSS.DIC,/[DE]J[AB]|[DE]KA/)	DLSS.Project	9/28/90
534	1	50	ICS	1	5	1	1	2006	Matches(DLSS.DIC,/[DE]J[AB]|[DE]KA/)	DLSS.Distribution	9/28/90
534	1	50	ICS	1	6	1	1	754	RP(CurrentCard,80,1) = " "	DLSS.SubsistPack	9/28/90
534	1	50	ICS	1	7	1	1	373	RP(CurrentCard,80,1) = " " and RP(CurrentCard,78,1) = "0"	DLSS.DatePack	9/28/90
534	1	50	ICS	1	8	1	1	373	RP(CurrentCard,80,1) = " " and Matches(RP(CurrentCard,78,1),/[1-4]/)	DLSS.DatePack	9/28/90
534	1	60	JRL	1	1	1	1	2341		DLSS.GFMMgtCode	9/28/90
534	1	70	IRN	1	1	1	1	2088		DLSS.InvType	9/28/90
534	1	70	IRN	1	2	1	1	373	Not (Matches(DLSS.SourceDIC,/[DE]KA/) and Matches(DLSS.InvType,/[YZ]/))	DLSS.CutOffDate	9/28/90
534	1	70	IRN	1	3	1	1	373	Matches(DLSS.SourceDIC,/[DE]J[AB]/)	DLSS.InfloatDate	9/28/90
534	1	80	ICI	1	1	1	1	2089	Matches(DLSS.SourceDIC,/[DE]KA/)	DLSS.ShelfLife	9/28/90
534	1	80	ICI	1	2	1	1	2090	Matches(DLSS.SourceDIC,/[DE]KA/)	DLSS.InvItemCode	9/28/90
534	1	80	ICI	1	3	1	1	2091	Matches(DLSS.SourceDIC,/[DE]KA/)	DLSS.InvCategory	9/28/90
534	1	90	TRI	1	1	1	1	2001	DLSS.IsDZG	DLSS.RejectedDIC	9/28/90
534	1	90	TRI	1	2	1	1	2207	DLSS.IsDZG and IsNumeric(RP(CurrentCard,79,1))	DLSS.RejectAdvice	9/28/90
534	1	90	TRI	1	3	1	1	2077	DLSS.IsDZG and IsAlpha(RP(CurrentCard,79,1))	DLSS.Status	9/28/90
534	1	100	RQU	1	1	1	1	61	Matches(RP(CUrrentCard,12,2),/0[01]/)	DLSS.RP212	9/28/90
534	1	100	RQU	1	2	1	1	61	Matches(DLSS.SourceDIC,/[DE]KA/)	DLSS.RP391	9/28/90
534	1	100	RQU	1	3	1	1	61	Matches(DLSS.SourceDIC,/[DE]J[AB]/)	DLSS.RP652	9/28/90
534	1	100	RQU	1	4	1	1	61	Matches(DLSS.DIC,/[DE]J[AB]/) and RP(CurrentCard,8,2) <> "89"	DLSS.RP765	9/28/90
534	1	100	RQU	1	4	2	1	61	Matches(DLSS.SourceDIC,/[DE]KA/)	DLSS.RP733	9/28/90
534	1	100	RQU	1	5	1	1	61	Matches(DLSS.SourceDIC,/[DE]KA/)	DLSS.RP764	9/28/90
534	1	100	RQU	1	6	1	1	61	Matches(DLSS.SourceDIC,/[DE]KA/)	DLSS.RP801	9/28/90
534	1	110	N1	1	1	1	1	98	DLSS.ToRIC <> ""	"TO"	9/28/90
534	1	110	N1	1	3	1	1	66	DLSS.ToRIC <> ""	"M4"	9/28/90

Tid	Tid Sect	Seg Seq	Seg Id	Use Ctr	El Seq	Ord	Out Sect	Elid	Condition	Eval	Date
534	1	110	N1	1	4	1	1	67		DLSS.ToRIC	9/28/90
534	1	110	N1	2	1	1	1	98	DLSS.FromRIC <> ""	"FR"	9/28/90
534	1	110	N1	2	3	1	1	66	DLSS.FromRIC <> ""	"M4"	9/28/90
534	1	110	N1	2	4	1	1	67		DLSS.FromRIC	9/28/90
534	1	110	N1	3	1	1	1	98	DLSS.IsDZG and DLSS.CorrectRIC <> ""	"58"	9/28/90
534	1	110	N1	3	3	1	1	66	DLSS.IsDZG and DLSS.CorrectRIC <> ""	"M4"	9/28/90
534	1	110	N1	3	4	1	1	67	DLSS.IsDZG	DLSS.CorrectRIC	9/28/90
534	1	120	XXX	1	1	1	1	2000		RP(CurrentCard,1,80)	9/28/90
535	1	10	RFL	1	1	1	1	2001		DLSS.DIC	9/28/90
535	1	10	RFL	1	2	1	1	2008	Matches(DLSS.DIC,/[DE]S[CDFMR]/)	DLSS.DocNo	9/28/90
535	1	10	RFL	1	3	1	1	2076	Matches(DLSS.DIC,/[DE]S[CDFMR]/)	DLSS.DocNoSuffix	9/28/90
535	1	10	RFL	1	4	1	1	373	Not (Matches(DLSS.DIC,/[DE]SB/) or (Matches(DLSS.DIC,/[DE]SA/) and Matches(RP(CurrentCard,76,2),/0[5-9]/)))	DLSS.TransDate	9/28/90
535	1	20	REF	1	1	1	1	128		"NS"	9/28/90
535	1	20	REF	1	2	1	1	127		DLSS.NSN	9/28/90
535	1	20	REF	2	1	1	1	128	Matches(DLSS.DIC,/[DE]S[AB]/)	"78"	9/28/90
535	1	20	REF	2	2	1	1	127		DLSS.NewPartNbr	9/28/90
535	1	30	SAS	1	1	1	1	2048	Not Matches(DLSS.DIC,/[DE]SD/)	DLSS.TransCode	9/28/90
535	1	30	SAS	1	3	1	1	2049	Matches(DLSS.DIC,/[DE]S[ACFR]/)	DLSS.RejectCode	9/28/90
535	1	30	SAS	1	4	1	1	373		DLSS.RejectDate	9/28/90
535	1	40	RMI	1	1	1	1	2038	Not Matches(DLSS.DIC,/[DE]SB/)	DLSS.SerialNbr	9/28/90
535	1	40	RMI	1	12	1	1	2344	Matches(DLSS.DIC,/[DE]SA/)	DLSS.NewSerialNbr	9/28/90
535	1	50	RQU	1	1	1	1	61		DLSS.RP212	9/28/90
535	1	50	RQU	1	2	1	1	61	Matches(DLSS.DIC,/[DE]SB/)	DLSS.RP6318	9/28/90
535	1	50	RQU	1	2	2	1	61	Matches(DLSS.DIC,/[DE]S[DM]/)	DLSS.RP237	9/28/90
535	1	50	RQU	1	3	1	1	61	Matches(DLSS.DIC,/[DE]SA/) and Matches(RP(CurrentCard,46,2),/0[01]/)	DLSS.RP552	9/28/90
535	1	50	RQU	1	3	2	1	61	Matches(DLSS.DIC,/[DE]SB/) and Matches(RP(CurrentCard,27,2),/0[01]/)	DLSS.RP362	9/28/90
535	1	60	N1	1	1	1	1	98	DLSS.ToRIC <> ""	"TO"	9/28/90
535	1	60	N1	1	3	1	1	66	DLSS.ToRIC <> ""	"M4"	9/28/90
535	1	60	N1	1	4	1	1	67		DLSS.ToRIC	9/28/90

Tid	Tid Sect	Seg Seq	Seg Id	Use Ctr	El Seq	Ord	Out Sect	ElId	Condition	Eval	Date
535	1	60	N1	2	1	1	1	98	Matches(DLSS.DIC,/[DE]S[CDFMR]/) and DLSS.SupAddress <> ""	"DT"	9/28/90
535	1	60	N1	2	3	1	1	66	Matches(DLSS.DIC,/[DE]S[CDFMR]/) and DLSS.SupAddress <> ""	"10"	9/28/90
535	1	60	N1	2	4	1	1	67	Matches(DLSS.DIC,/[DE]S[CDFMR]/)	DLSS.SupAddress	9/28/90
535	1	60	N1	3	1	1	1	98	DLSS.ReportUIC <> ""	"RL"	9/28/90
535	1	60	N1	3	3	2	1	66	DLSS.ReportUIC <> ""	"10"	9/28/90
535	1	60	N1	3	4	1	1	67		DLSS.ReportUIC	9/28/90
535	1	60	N1	4	1	1	1	98	DLSS.CorrectUIC <> ""	"57"	9/28/90
535	1	60	N1	4	3	1	1	66	DLSS.CorrectUIC <> ""	"10"	9/28/90
535	1	60	N1	4	4	1	1	67		DLSS.CorrectUIC	9/28/90
535	1	70	XXX	1	1	1	1	2000		RP(CurrentCard,1,80)	9/28/90
536	1	0	DUM	0	0	1	0	0	Not (Matches(DLSS.DIC,/[DE]LS/) or RP(CC(),22,2) = "01")	Exit()	4/04/91
536	1	10	RFL	1	1	1	1	2001		DLSS.DIC	4/04/91
536	1	10	RFL	1	4	1	1	373		DLSS.SubDate	4/04/91
536	1	20	REF	1	1	1	1	128		"NS"	4/04/91
536	1	20	REF	1	2	1	1	127		DLSS.NSN	4/04/91
536	1	20	REF	2	1	1	1	128	Matches(DLSS.DIC,/[DE]LX/)	"85"	4/04/91
536	1	20	REF	2	2	1	1	127	Matches(DLSS.DIC,/[DE]LX/)	DLSS.EndNSN	4/04/91
536	1	30	RGM	1	1	1	1	2375		DLSS.ReviewInd	4/04/91
536	1	30	RGM	1	2	1	1	2363	Matches(DLSS.DIC,/[DE]LS/)	DLSS.UnitCube	4/04/91
536	1	30	RGM	1	3	1	1	395	Matches(DLSS.DIC,/[DE]LS/)	DLSS.UnitWeight	4/04/91
536	1	30	RGM	1	4	1	1	373	Matches(DLSS.DIC,/[DE]LS/)	DLSS.BuyDate	4/04/91
536	1	30	RGM	1	5	1	1	373	Matches(DLSS.DIC,/[DE]LS/)	DLSS.DemandDate	4/04/91
536	1	30	RGM	1	6	1	1	345	Matches(DLSS.DIC,/[DE]LS/) and DLSS.LeadTime <> ""	"PD"	4/04/91
536	1	30	RGM	1	7	1	1	380	Matches(DLSS.DIC,/[DE]LS/)	DLSS.LeadTime	4/04/91
536	1	30	RGM	1	8	1	1	2370	Matches(DLSS.DIC,/[DE]LS/)	DLSS.EssentCode	4/04/91
536	1	30	RGM	1	9	1	1	2372	Matches(DLSS.DIC,/[DE]LS/) and RP(CC(),59,1) = "Y"	"Y"	4/04/91
536	1	30	RGM	1	10	1	1	373	Matches(DLSS.DIC,/[DE]LS/)	DLSS.EndDate	4/04/91
536	1	30	RGM	1	11	1	1	770	Matches(DLSS.DIC,/[DE]LS/)	DLSS.ExtOpt	4/04/91
536	1	30	RGM	1	12	1	1	673	Matches(DLSS.DIC,/[DE]LS/) and DLSS.QOnHand <> ""	"81"	4/04/91
536	1	30	RGM	1	13	1	1	380	Matches(DLSS.DIC,/[DE]LS/)	DLSS.QOnHand	4/04/91
536	1	40	QTY	1	1	1	1	673	Matches(DLSS.DIC,/[DE]LU/) and DLSS.QOnHand <> ""	"YU"	4/04/91

Tid	Tid Sect	Seq Seq	Seg Id	Use Ctr	El Seq	Ord	Out Sect	ElId	Condition	Eval	Date
536	1	40	QTY	1	1	2	1	673	Matches(DLSS.DIC,/[DE]LV/) and DLSS.QOnHand <> ""	"YV"	4/04/91
536	1	40	QTY	1	2	1	1	380	Matches(DLSS.DIC,/[DE]L[UV]/)	DLSS.QOnHand	4/04/91
536	1	50	N9	1	1	1	1	128	Matches(DLSS.DIC,/[DE]LW/) and RP(CC(),24,1) <> " "	"UY"	4/04/91
536	1	50	N9	1	2	1	1	127	Matches(DLSS.DIC,/[DE]LW/) and Matches(RP(CC(),24,1),/[YN]/)	RP(CC(),24,1)	4/04/91
536	1	60	N1	1	1	1	1	98	DLSS.ToRIC <> ""	"TO"	4/04/91
536	1	60	N1	1	3	1	1	66	DLSS.ToRIC <> ""	"M4"	4/04/91
536	1	60	N1	1	4	1	1	67		DLSS.ToRIC	4/04/91
536	1	60	N1	2	1	1	1	98	DLSS.FromRIC <> ""	"FR"	4/04/91
536	1	60	N1	2	3	1	1	66	DLSS.FromRIC <> ""	"M4"	4/04/91
536	1	60	N1	2	4	1	1	67		DLSS.FromRIC	4/04/91
536	1	70	XXX	1	1	1	1000	1	Matches(DLSS.SourceDIC,/[DE]LS/)	RP(CC(),1,80)	4/10/91
536	100	10	N9	1	1	1	1	128		"UX"	4/04/91
536	100	10	N9	1	2	1	1	127		DLSS.PSN	4/04/91
536	100	10	N9	1	3	1	1	369	Matches(DLSS.DIC,/[DE]LV/) and RP(CC(),22,2) = "01"	RP(CurrentCard,67,1)	4/04/91
536	100	10	N9	1	3	2	1	369	Matches(DLSS.DIC,/[DE]LV/) and RP(CC(),22,2) <> "01"	RP(CurrentCard,49,1)	4/04/91
536	100	10	N9	1	4	1	1	373	Matches(DLSS.DIC,/[DE]LV/) and RP(CC(),22,2) = "01"	DLSS.DateDueIn2	4/04/91
536	100	10	N9	1	4	2	1	373	Matches(DLSS.DIC,/[DE]LV/) and RP(CC(),22,2) <> "01"	DLSS.DateDueIn1	4/04/91
536	100	20	QTY	1	1	1	1	673	Matches(DLSS.DIC,/[DE]LT/) and RP(CC(),22,2) = "01"	"XJ"	4/04/91
536	100	20	QTY	1	1	2	1	673	Matches(DLSS.DIC,/[DE]LT/) and RP(CC(),22,2) = "02"	"YC"	4/04/91
536	100	20	QTY	1	1	3	1	673	Matches(DLSS.DIC,/[DE]LT/) and RP(CC(),22,2) = "03"	"YL"	4/04/91
536	100	20	QTY	1	1	4	1	673	Matches(DLSS.DIC,/[DE]LU/)	"17"	4/04/91
536	100	20	QTY	1	1	5	1	673	Matches(DLSS.DIC,/[DE]LV/)	"XG"	4/04/91
536	100	20	QTY	1	2	1	1	380	Matches(DLSS.DIC,/[DE]LT/) and RP(CC(),22,2) = "01"	DLSS.Q329	4/04/91
536	100	20	QTY	1	2	2	1	380	Matches(DLSS.DIC,/[DE]LT/) and Matches(RP(CC(),22,2),/0[23]/)	DLSS.Q249	4/04/91
536	100	20	QTY	1	2	3	1	380	Matches(DLSS.DIC,/[DE]LU/) and RP(CC(),22,2) = "01"	DLSS.Q4710	4/04/91
536	100	20	QTY	1	2	4	1	380	Matches(DLSS.DIC,/[DE]LU/) and RP(CC(),22,2) <> "01"	DLSS.Q3210	4/04/91
536	100	20	QTY	1	2	5	1	380	Matches(DLSS.DIC,/[DE]LV/) and RP(CC(),22,2) = "01"	DLSS.Q509	4/04/91
536	100	20	QTY	1	2	6	1	380	Matches(DLSS.DIC,/[DE]LV/) and RP(CC(),22,2) <> "01"	DLSS.Q329	4/04/91
536	100	20	QTY	2	1	1	1	673	Matches(DLSS.DIC,/[DE]LT/) and RP(CC(),22,2) = "01"	"XH"	4/04/91
536	100	20	QTY	2	1	2	1	673	Matches(DLSS.DIC,/[DE]LT/) and RP(CC(),22,2) = "02"	"YD"	4/04/91
536	100	20	QTY	2	1	3	1	673	Matches(DLSS.DIC,/[DE]LT/) and RP(CC(),22,2) = "03"	"YM"	4/04/91

Tid	Tid Sect	Seg Seq	Seg Id	Use Ctr	El Seq	Ord	Out Sect	ElId	Condition	Eval	Date
536	100	20	QTY	2	2	1	1	380	Matches(DLSS.DIC,/[DE]LT/) and RP(CC(),22,2) = "01"	DLSS.Q419	4/04/91
536	100	20	QTY	2	2	2	1	380	Matches(DLSS.DIC,/[DE]LT/) and RP(CC(),22,2) <> "01"	DLSS.Q335	4/04/91
536	100	20	QTY	3	1	1	1	673	Matches(DLSS.DIC,/[DE]LT/) and RP(CC(),22,2) = "01"	"XZ"	4/04/91
536	100	20	QTY	3	1	2	1	673	Matches(DLSS.DIC,/[DE]LT/) and RP(CC(),22,2) = "02"	"YE"	4/04/91
536	100	20	QTY	3	1	3	1	673	Matches(DLSS.DIC,/[DE]LT/) and RP(CC(),22,2) = "03"	"YN"	4/04/91
536	100	20	QTY	3	2	1	1	380	Matches(DLSS.DIC,/[DE]LT/) and RP(CC(),22,2) = "01"	DLSS.Q505	4/04/91
536	100	20	QTY	3	2	2	1	380	Matches(DLSS.DIC,/[DE]LT/) and RP(CC(),22,2) <> "01"	DLSS.Q389	4/04/91
536	100	20	QTY	4	1	1	1	673	Matches(DLSS.DIC,/[DE]LT/) and RP(CC(),22,2) = "01"	"YA"	4/04/91
536	100	20	QTY	4	1	2	1	673	Matches(DLSS.DIC,/[DE]LT/) and RP(CC(),22,2) = "02"	"YF"	4/04/91
536	100	20	QTY	4	1	3	1	673	Matches(DLSS.DIC,/[DE]LT/) and RP(CC(),22,2) = "03"	"YP"	4/04/91
536	100	20	QTY	4	2	1	1	380	Matches(DLSS.DIC,/[DE]LT/) and RP(CC(),22,2) = "01"	DLSS.Q559	4/04/91
536	100	20	QTY	4	2	2	1	380	Matches(DLSS.DIC,/[DE]LT/) and RP(CC(),22,2) <> "01"	DLSS.Q475	4/04/91
536	100	20	QTY	5	1	1	1	673	Matches(DLSS.DIC,/[DE]LT/) and RP(CC(),22,2) = "01"	"YB"	4/04/91
536	100	20	QTY	5	1	2	1	673	Matches(DLSS.DIC,/[DE]LT/) and RP(CC(),22,2) = "02"	"YG"	4/04/91
536	100	20	QTY	5	1	3	1	673	Matches(DLSS.DIC,/[DE]LT/) and RP(CC(),22,2) = "03"	"YQ"	4/04/91
536	100	20	QTY	5	2	1	1	380	Matches(DLSS.DIC,/[DE]LT/) and RP(CC(),22,2) = "01"	DLSS.Q649	4/04/91
536	100	20	QTY	5	2	2	1	380	Matches(DLSS.DIC,/[DE]LT/) and RP(CC(),22,2) <> "01"	DLSS.Q539	4/04/91
536	100	20	QTY	6	1	1	1	673	Matches(DLSS.DIC,/[DE]LT/) and RP(CC(),22,2) = "01"	"YW"	4/04/91
536	100	20	QTY	6	1	2	1	673	Matches(DLSS.DIC,/[DE]LT/) and RP(CC(),22,2) = "02"	"YH"	4/04/91
536	100	20	QTY	6	1	3	1	673	Matches(DLSS.DIC,/[DE]LT/) and RP(CC(),22,2) = "03"	"YR"	4/04/91
536	100	20	QTY	6	2	1	1	380	Matches(DLSS.DIC,/[DE]LT/) and RP(CC(),22,2) = "01"	DLSS.Q738	4/04/91
536	100	20	QTY	6	2	2	1	380	Matches(DLSS.DIC,/[DE]LT/) and RP(CC(),22,2) <> "01"	DLSS.Q625	4/04/91
536	100	20	QTY	7	1	1	1	673	Matches(DLSS.DIC,/[DE]LT/) and RP(CC(),22,2) = "02"	"YJ"	4/04/91
536	100	20	QTY	7	1	2	1	673	Matches(DLSS.DIC,/[DE]LT/) and RP(CC(),22,2) = "03"	"YS"	4/04/91
536	100	20	QTY	7	2	1	1	380	Matches(DLSS.DIC,/[DE]LT/) and RP(CC(),22,2) <> "01"	DLSS.Q679	4/04/91
536	100	20	QTY	8	1	1	1	673	Matches(DLSS.DIC,/[DE]LT/) and RP(CC(),22,2) = "02"	"YK"	4/04/91
536	100	20	QTY	8	1	2	1	673	Matches(DLSS.DIC,/[DE]LT/) and RP(CC(),22,2) = "03"	"YT"	4/04/91
536	100	20	QTY	8	2	1	1	380	Matches(DLSS.DIC,/[DE]LT/) and RP(CC(),22,2) <> "01"	DLSS.Q765	4/04/91
536	100	30	ICS	1	1	1	1	2011	Matches(DLSS.DIC,/[DE]LU/) and RP(CC(),22,2) = "01" and IsNumeric(RP(CC(),60,1))	RP(CurrentCard,60,1)	4/04/91
536	100	30	ICS	1	1	2	1	2011	Matches(DLSS.DIC,/[DE]LU/) and RP(CC(),22,2) <> "01" and IsNumeric(RP(CC(),45,1))	RP(CurrentCard,45,1)	4/04/91
536	100	30	ICS	1	2	1	1	2012	Matches(DLSS.DIC,/[DE]LU/) and RP(CC(),22,2) = "01" and IsAlpha(RP(CC(),60,1))	RP(CurrentCard,60,1)	4/04/91

Tid	Tid Sect	Seg Seq	Seg Id	Use Ctr	El Seq	Ord	Out Sect	Elid	Condition	Eval	Date
536	100	30	ICS	1	2	2	1	2012	Matches(DLSS.DIC,/[DE]LU/) and RP(CC(),22,2) <> "01" and IsAlpha(RP(CC(),45,1))	RP(CurrentCard,45,1)	4/04/91
536	100	30	ICS	1	3	1	1	2065	Matches(DLSS.DIC,/[DE]LU/) and RP(CC(),22,2) = "01"	RP(CurrentCard,61,1)	4/04/91
536	100	30	ICS	1	3	2	1	2065	Matches(DLSS.DIC,/[DE]LU/) and RP(CC(),22,2) <> "01"	RP(CurrentCard,46,1)	4/04/91
536	100	40	N1	1	1	1	1	98	Matches(DLSS.DIC,/[DE]LU/)	"LO"	4/04/91
536	100	40	N1	1	1	2	1	98	Matches(DLSS.DIC,/[DE]LV/)	"RC"	4/04/91
536	100	40	N1	1	3	1	1	66	Matches(DLSS.DIC,/[DE]L[UV]/)	"M4"	4/04/91
536	100	40	N1	1	4	1	1	67	Matches(DLSS.DIC,/[DE]LU/) and RP(CC(),22,2) = "01"	DLSS.RIC57	4/04/91
536	100	40	N1	1	4	2	1	67	Matches(DLSS.DIC,/[DE]LU/) and RP(CC(),22,2) <> "01"	DLSS.RIC42	4/04/91
536	100	40	N1	1	4	3	1	67	Matches(DLSS.DIC,/[DE]LV/) and RP(CC(),22,2) = "01"	DLSS.RIC59	4/04/91
536	100	40	N1	1	4	4	1	67	Matches(DLSS.DIC,/[DE]LV/) and RP(CC(),22,2) <> "01"	DLSS.RIC41	4/04/91
536	100	50	RGT	1	1	1	1	2351	Matches(DLSS.DIC,/[DE]LX/) and RP(CC(),22,2) = "01"	RP(CurrentCard,46,1)	4/04/91
536	100	50	RGT	1	2	1	1	309	Matches(DLSS.DIC,/[DE]LX/) and RP(CC(),22,2) = "01"	"IS"	4/04/91
536	100	50	RGT	1	3	1	1	849	Matches(DLSS.DIC,/[DE]LX/) and RP(CC(),22,2) = "01" and RP(CC(),47,1) = "1"	"OR"	4/04/91
536	100	50	RGT	1	3	2	1	849	Matches(DLSS.DIC,/[DE]LX/) and RP(CC(),22,2) = "01" and RP(CC(),47,1) = "2"	"DS"	4/04/91
536	100	50	RGT	1	4	1	1	2373	Matches(DLSS.DIC,/[DE]LX/) and RP(CC(),22,2) = "01"	RP(CurrentCard,48,1)	4/04/91
536	100	50	RGT	1	5	1	1	2350	Matches(DLSS.DIC,/[DE]LX/) and RP(CC(),22,2) = "01"	RP(CurrentCard,49,1)	4/04/91
536	100	50	RGT	1	6	1	1	2374	Matches(DLSS.DIC,/[DE]LX/) and RP(CC(),22,2) = "01"	DLSS.SMRCode	4/04/91
536	100	50	RGT	1	7	1	1	2004	Matches(DLSS.DIC,/[DE]LX/) and RP(CC(),22,2) = "01"	RP(CurrentCard,55,1)	4/04/91
536	100	50	RGT	1	8	1	1	2014	Matches(DLSS.DIC,/[DE]LX/) and RP(CC(),22,2) = "01"	RP(CurrentCard,56,1)	4/04/91
536	100	50	RGT	1	9	1	1	2018	Matches(DLSS.DIC,/[DE]LX/) and RP(CC(),22,2) = "01"	RP(CurrentCard,57,1)	4/04/91
536	100	60	NTE	1	2	1	1	3	Matches(DLSS.DIC,/[DE]LX/) and RP(CC(),22,2) <> "01"	RP(CurrentCard,32,48)	4/04/91
536	100	70	N9	1	1	1	1	128	Matches(DLSS.DIC,/[DE]LV/) and RP(CC(),22,2) <> "01" and DLSS.Q509 <> ""	"UX"	4/04/91
536	100	70	N9	1	1	2	1	128	Matches(DLSS.DIC,/[DE]LU/)	"UX"	4/04/91
536	100	70	N9	1	2	1	1	127	Matches(DLSS.DIC,/[DE]LV/) and RP(CC(),22,2) <> "01" and DLSS.Q509 <> ""	DLSS.PSN	4/04/91
536	100	70	N9	1	2	2	1	127	Matches(DLSS.DIC,/[DE]LU/)	DLSS.PSN	4/04/91
536	100	70	N9	1	3	1	1	369	Matches(DLSS.DIC,/[DE]LV/) and RP(CC(),22,2) <> "01" and DLSS.Q509 <> ""	RP(CurrentCard,67,1)	4/04/91
536	100	70	N9	1	4	1	1	373	Matches(DLSS.DIC,/[DE]LV/) and RP(CC(),22,2) <> "01" and DLSS.Q509 <> ""	DLSS.DateDueIn2	4/04/91

Tid	Tid Sect	Seq Seq	Seq Id	Use Ctr	El Seq	Ord	Out Sect	Elid	Condition	Eval	Date
536	100	80	QTY	1	1	4	1	673	Matches(DLSS.DIC,/[DE]LU/)	"17"	4/04/91
536	100	80	QTY	1	1	5	1	673	Matches(DLSS.DIC,/[DE]LV/) and RP(CC(),22,2) <> "01" and DLSS.Q509 <> ""	"XG"	4/04/91
536	100	80	QTY	1	2	3	1	380	Matches(DLSS.DIC,/[DE]LU/) and RP(CC(),22,2) = "01"	DLSS.Q6210	4/04/91
536	100	80	QTY	1	2	4	1	380	Matches(DLSS.DIC,/[DE]LU/) and RP(CC(),22,2) <> "01"	DLSS.Q4710	4/04/91
536	100	80	QTY	1	2	5	1	380	Matches(DLSS.DIC,/[DE]LV/) and RP(CC(),22,2) <> "01"	DLSS.Q509	4/04/91
536	100	90	ICS	1	1	1	1	2011	Matches(DLSS.DIC,/[DE]LU/) and RP(CC(),22,2) = "01" and IsNumeric(RP(CC(),75,1))	RP(CurrentCard,75,1)	4/04/91
536	100	90	ICS	1	1	2	1	2011	Matches(DLSS.DIC,/[DE]LU/) and RP(CC(),22,2) <> "01" and IsNumeric(RP(CC(),60,1))	RP(CurrentCard,60,1)	4/04/91
536	100	90	ICS	1	2	1	1	2012	Matches(DLSS.DIC,/[DE]LU/) and RP(CC(),22,2) = "01" and IsAlpha(RP(CC(),75,1))	RP(CurrentCard,75,1)	4/04/91
536	100	90	ICS	1	2	2	1	2012	Matches(DLSS.DIC,/[DE]LU/) and RP(CC(),22,2) <> "01" and IsAlpha(RP(CC(),60,1))	RP(CurrentCard,60,1)	4/04/91
536	100	90	ICS	1	3	1	1	2065	Matches(DLSS.DIC,/[DE]LU/) and RP(CC(),22,2) = "01"	RP(CurrentCard,76,1)	4/04/91
536	100	90	ICS	1	3	2	1	2065	Matches(DLSS.DIC,/[DE]LU/) and RP(CC(),22,2) <> "01"	RP(CurrentCard,61,1)	4/04/91
536	100	100	N1	1	1	1	1	98	Matches(DLSS.DIC,/[DE]LU/) and RP(CC(),22,2) <> "01" and DLSS.RIC57 <> ""	"LO"	4/04/91
536	100	100	N1	1	1	2	1	98	Matches(DLSS.DIC,/[DE]LU/) and RP(CC(),22,2) = "01" and DLSS.RIC72 <> ""	"LO"	4/11/91
536	100	100	N1	1	1	3	1	98	Matches(DLSS.DIC,/[DE]LV/) and RP(CC(),22,2) <> "01" and DLSS.RIC59 <> ""	"RC"	4/04/91
536	100	100	N1	1	3	1	1	66	Matches(DLSS.DIC,/[DE]LV/) and RP(CC(),22,2) <> "01" and DLSS.RIC59 <> ""	"M4"	4/04/91
536	100	100	N1	1	3	2	1	66	Matches(DLSS.DIC,/[DE]LU/) and RP(CC(),22,2) <> "01" and DLSS.RIC57 <> ""	"M4"	4/04/91
536	100	100	N1	1	3	3	1	66	Matches(DLSS.DIC,/[DE]LU/) and RP(CC(),22,2) = "01" and DLSS.RIC72 <> ""	"M4"	4/11/91
536	100	100	N1	1	4	1	1	67	Matches(DLSS.DIC,/[DE]LU/) and RP(CC(),22,2) = "01"	DLSS.RIC72	4/04/91
536	100	100	N1	1	4	2	1	67	Matches(DLSS.DIC,/[DE]LU/) and RP(CC(),22,2) <> "01"	DLSS.RIC57	4/04/91
536	100	100	N1	1	4	3	1	67	Matches(DLSS.DIC,/[DE]LV/) and RP(CC(),22,2) <> "01"	DLSS.RIC59	4/04/91
536	100	110	N9	1	1	1	1	128	Matches(DLSS.DIC,/[DE]LU/) and RP(CC(),22,2) = "02" and DLSS.Q6210 <> ""	"UX"	4/04/91

Tid Sect	Seg Seq	Seg Id	Use Ctr	El Seq	Ord	Out Sect	El Id	Condition	Eval	Date
536 100	110	N9	1	2	1	1	127	Matches(DLSS.DIC,/[DE]LU/) and RP(CC(),22,2) = "02" and DLSS.Q6210 <> ""	DLSS.PSN	4/04/91
536 100	120	QTY	1	1	4	1	673	Matches(DLSS.DIC,/[DE]LU/) and RP(CC(),22,2) = "02" and DLSS.Q6210 <> ""	"17"	4/04/91
536 100	120	QTY	1	2	3	1	380	Matches(DLSS.DIC,/[DE]LU/) and RP(CC(),22,2) = "02" and DLSS.Q6210 <> ""	DLSS.Q6210	4/04/91
536 100	130	ICS	1	1	1	1	2011	Matches(DLSS.DIC,/[DE]LU/) and RP(CC(),22,2) = "02" and IsNumeric(RP(CC(),75,1))	RP(CurrentCard,75,1)	4/04/91
536 100	130	ICS	1	2	1	1	2012	Matches(DLSS.DIC,/[DE]LU/) and RP(CC(),22,2) = "02" and IsAlpha(RP(CC(),75,1))	RP(CurrentCard,75,1)	4/04/91
536 100	130	ICS	1	3	1	1	2065	Matches(DLSS.DIC,/[DE]LU/) and RP(CC(),22,2) = "02" and DLSS.Q6210 <> ""	RP(CurrentCard,76,1)	4/04/91
536 100	140	N1	1	1	1	1	98	Matches(DLSS.DIC,/[DE]LU/) and RP(CC(),22,2) = "02" and DLSS.Q6210 <> ""	"LO"	4/04/91
536 100	140	N1	1	3	1	1	66	Matches(DLSS.DIC,/[DE]LU/) and RP(CC(),22,2) = "02" and DLSS.Q6210 <> ""	"M4"	4/04/91
536 100	140	N1	1	4	1	1	67	Matches(DLSS.DIC,/[DE]LU/) and RP(CC(),22,2) = "02" and DLSS.Q6210 <> ""	DLSS.RIC72	4/04/91
536 100	150	XXX	1	1	1	1000	1		RP(CC(),1,80)	4/04/91
536 200	0	DUM	1	0	0	0	0		R1 := R2 := R3 := R4 := 0	4/04/91
536 200	0	DUM	2	0	0	0	0	DLSS.PSN <> "A01"	Exit()	4/04/91
536 200	0	DUM	3	0	0	0	0		R1 := CurrentCard	4/04/91
536 200	0	DUM	4	0	0	0	0	Found := FindCard(/[DE]LW/,Forward,CC(),1,3,"02",22,2)	R2 := Found	4/04/91
536 200	0	DUM	5	0	0	0	0	Found := FindCard(/[DE]LW/,Forward,CC(),1,3,"03",22,2)	R3 := Found	4/04/91
536 200	0	DUM	6	0	0	0	0	Found := FindCard(/[DE]LW/,Forward,CC(),1,3,"04",22,2)	R4 := Found	4/04/91
536 200	10	PI	1	1	1	1	367		DLSS.PIIN	4/04/91
536 200	10	PI	1	2	1	1	2025		DLSS.LineItemNbr	4/04/91
536 200	10	PI	1	3	1	1	2031		DLSS.SPIIN	4/04/91
536 200	20	N9	1	1	1	1	128		"UX"	4/04/91
536 200	20	N9	1	2	1	1	127		DLSS.PSN	4/04/91
536 200	20	N9	2	1	1	1	128	R2	"UX"	4/04/91
536 200	20	N9	2	2	1	1	127	R2	DLSS.PSN2	4/04/91
536 200	20	N9	3	1	1	1	128	R3	"UX"	4/04/91

Tid Tid	Sect	Seq Seq	Seg Id	Use Ctr	El Seq	Ord	Out Sect	Elid	Condition	Eval	Date
536	200	20	N9	3	2	1	1	127	R3	DLSS.PSN3	4/04/91
536	200	20	N9	4	1	1	1	128	R4	"UX"	4/04/91
536	200	20	N9	4	2	1	1	127	R4	DLSS.PSN4	4/04/91
536	200	30	RGC	1	1	1	1	2010		DLSS.UnitOfIssue	4/04/91
536	200	30	RGC	1	2	1	1	236	DLSS.UnitPrice <> ""	"CON"	4/04/91
536	200	30	RGC	1	3	1	1	212		DLSS.UnitPrice	4/04/91
536	200	30	RGC	1	4	1	1	522	RP(CC(),62,1) = "E"	"50"	4/04/91
536	200	30	RGC	1	4	2	1	522	Matches(RP(CC(),62,1),/[A]/)	"49"	4/04/91
536	200	30	RGC	1	4	3	1	522	RP(CC(),62,1) = "U"	"61"	4/04/91
536	200	30	RGC	1	4	4	1	522	RP(CC(),62,1) = "N"	"53"	4/04/91
536	200	30	RGC	1	4	5	1	522	RP(CC(),62,1) = "C"	"63"	4/04/91
536	200	30	RGC	1	4	6	1	522	RP(CC(),62,1) = "9"	"64"	4/04/91
536	200	30	RGC	1	5	1	1	380	R2	DLSS.Q5911	4/04/91
536	200	30	RGC	1	6	1	1	373		DLSS.DateAward	4/04/91
536	200	30	RGC	1	7	1	1	2253	R2	RP(R2,79,1)	4/04/91
536	200	30	RGC	1	8	1	1	2253	R2	RP(R2,80,1)	4/04/91
536	200	30	RGC	1	9	1	1	954	R4	RP(R4,55,2)	4/04/91
536	200	30	RGC	1	10	1	1	954	R4	RP(R4,57,2)	4/04/91
536	200	30	RGC	1	11	1	1	2408	R4	RP(R4,65,1)	4/04/91
536	200	30	RGC	1	12	1	1	2256	R4	RP(R4,66,1)	4/04/91
536	200	30	RGC	1	13	1	1	2377	R4	RP(R4,67,1)	4/04/91
536	200	30	RGC	1	14	1	1	2371	R4	RP(R4,68,1)	4/04/91
536	200	30	RGC	1	15	1	1	373	R4	DLSS.DateShip	4/04/91
536	200	30	RGC	1	16	1	1	373	R4	DLSS.DateDel	4/04/91
536	200	30	RGC	1	17	1	1	2255	R4	RP(R4,79,1)	4/04/91
536	200	40	N1	1	1	1	1	98	R2 and DLSS.CAGESup <> ""	"SU"	4/04/91
536	200	40	N1	1	3	1	1	66	R2 and DLSS.CAGESup <> ""	"M2"	4/04/91
536	200	40	N1	1	4	1	1	67	R2	DLSS.CAGESup	4/04/91
536	200	40	N1	2	1	1	1	98	R4 and DLSS.CAGEDes <> ""	"Z7"	4/04/91
536	200	40	N1	2	3	1	1	66	R4 and DLSS.CAGEDes <> ""	"M2"	4/04/91
536	200	40	N1	2	4	1	1	67	R4	DLSS.CAGEDes	4/04/91
536	200	40	N1	3	1	1	1	98	R4 and DLSS.CAOOffice <> ""	"29"	4/04/91
536	200	40	N1	3	2	1	1	93	R4 and Matches(DLSS.CAOOffice,/00000[^L]/)	DLSS.CAOOffice	4/04/91

Tid	Tid Sect	Seg Seq	Seg Id	Use Ctr	El Seq	Ord	Out Sect	ElId	Condition	Eval	Date
536	200	40	N1	3	3	1	1	66	R4 and Not Matches(DLSS.CAOOffice,/00000@/)	"10"	4/04/91
536	200	40	N1	3	3	2	1	66	R4 and DLSS.CAOOffice = "00000L"	"M4"	4/04/91
536	200	40	N1	3	4	1	1	67	R4 and Not Matches(DLSS.CAOOffice,/00000@/)	DLSS.CAOOffice	4/04/91
536	200	40	N1	3	4	2	1	67	R4 and DLSS.CAOOffice = "00000L"	RP(R1,76,3)	4/04/91
536	200	50	REF	1	1	1	1	128	R3 and RP(R3,50,27) <> SPACES(27)	"MF"	4/04/91
536	200	50	REF	1	2	1	1	127	R3 and RP(R3,50,27) <> SPACES(27)	RP(R3,50,27)	4/04/91
536	200	60	XXX	1	1	1	1000	1	R1	RP(R1,1,80)	4/04/91
536	200	60	XXX	2	1	1	1000	1	R2	RP(R2,1,80)	4/04/91
536	200	60	XXX	3	1	1	1000	1	R3	RP(R3,1,80)	4/04/91
536	200	60	XXX	4	1	1	1000	1	R4	RP(R4,1,80)	4/11/91
537	1	0	DUM	1	0	1	1	1	DLSS.IsDZG and Not Matches(DLSS.SourceDIC,/[DE]Z[EF]/)	EXIT()	1/14/91
537	1	10	RFL	1	1	1	1	2001		DLSS.DIC	9/26/90
537	1	20	RQQ	1	1	1	1	2010	Matches(DLSS.SourceDIC,/[DE]ZF/)	DLSS.UnitOfIssue	9/26/90
537	1	30	REF	1	1	1	1	128		"NS"	9/26/90
537	1	30	REF	1	2	1	1	127		DLSS.NSN	9/26/90
537	1	40	ASR	1	1	1	1	2209		DLSS.ReportCode	9/26/90
537	1	40	ASR	1	2	1	1	373	Not Matches(DLSS.ReportCode,/[KLM]/)	DLSS.ReportDate	9/26/90
537	1	40	ASR	1	3	1	1	1202	Matches(DLSS.DIC,/[DE]ZF/)	DLSS.NbrTrans	9/26/90
537	1	50	IQI	1	1	1	1	673	Matches(DLSS.SourceDIC,/[DE]ZF/) and IsNumeric(RP(CurrentCard,41,6))	"XV"	9/26/90
537	1	50	IQI	1	2	1	1	380	Matches(DLSS.SourceDIC,/[DE]ZF/) and IsNumeric(RP(CurrentCard,41,6))	DLSS.Q416	9/26/90
537	1	50	IQI	2	1	1	1	673	Matches(DLSS.SourceDIC,/[DE]ZF/) and IsNumeric(RP(CurrentCard,47,6))	"XG"	9/26/90
537	1	50	IQI	2	2	1	1	380	Matches(DLSS.SourceDIC,/[DE]ZF/) and IsNumeric(RP(CurrentCard,47,6))	DLSS.Q476	9/26/90
537	1	50	IQI	3	1	1	1	673	Matches(DLSS.DIC,/[DE]ZF/) and IsNumeric(RP(CurrentCard,56,6))	"17"	9/26/90
537	1	50	IQI	3	2	1	1	380	Matches(DLSS.DIC,/[DE]ZF/) and IsNumeric(RP(CurrentCard,56,6))	DLSS.Q566	9/26/90
537	1	50	IQI	3	4	1	1	2065	Matches(DLSS.DIC,/[DE]ZF/)	DLSS.SupCond1	9/26/90
537	1	50	IQI	4	1	1	1	673	Matches(DLSS.DIC,/[DE]ZF/) and IsNumeric(RP(CurrentCard,65,6))	"17"	9/26/90

Tid	Tid Sect	Seq Seq	Seg Id	Use Ctr	El Seq	Ord	Out Sect	ElId	Condition	Eval	Date
537	1	50	IQI	4	2	1	1	380	Matches(DLSS.DIC,/[DE]ZF/) and IsNumeric(RP(CurrentCard,65,6))	DLSS.Q656	9/26/90
537	1	50	IQI	4	4	1	1	2065	Matches(DLSS.SourceDIC,/[DE]ZF/)	DLSS.SupCond2	9/26/90
537	1	50	IQI	5	1	1	1	673	Matches(DLSS.SourceDIC,/[DE]ZF/) and IsNumeric(RP(CurrentCard,71,6))	"XU"	9/26/90
537	1	50	IQI	5	2	1	1	380	Matches(DLSS.SourceDIC,/[DE]ZF/) and IsNumeric(RP(CurrentCard,71,6))	DLSS.Q716	9/26/90
537	1	60	TRI	1	1	1	1	2001	DLSS.IsDZG	DLSS.RejectedDIC	9/26/90
537	1	60	TRI	1	2	1	1	2207	DLSS.IsDZG and IsNumeric(RP(CurrentCard,79,1))	DLSS.RejectAdvice	9/26/90
537	1	60	TRI	1	3	1	1	2077	DLSS.IsDZG and IsAlpha(RP(CurrentCard,79,1))	DLSS.Status	9/26/90
537	1	70	RQU	1	1	1	1	61		DLSS.RP212	9/26/90
537	1	70	RQU	1	2	1	1	61	Matches(DLSS.SourceDIC,/[DE]ZE/)	DLSS.RP7011	9/26/90
537	1	70	RQU	1	2	2	1	61	Matches(DLSS.SourceDIC,/[DE]ZF/)	DLSS.RP256	9/26/90
537	1	70	RQU	1	3	1	1	61	Matches(DLSS.SourceDIC,/[DE]ZF/)	DLSS.RP532	9/26/90
537	1	70	RQU	1	4	1	1	61	Matches(DLSS.SourceDIC,/[DE]ZF/)	DLSS.RP622	9/26/90
537	1	80	N1	1	1	1	1	98	DLSS.ToRIC <> ""	"TO"	9/26/90
537	1	80	N1	1	3	1	1	66	DLSS.ToRIC <> ""	"M4"	9/26/90
537	1	80	N1	1	4	1	1	67		DLSS.ToRIC	9/26/90
537	1	80	N1	2	1	1	1	98	Matches(DLSS.SourceDIC,/[DE]ZF/) and DLSS.FromRIC <> ""	"FR"	9/26/90
537	1	80	N1	2	1	2	1	98	Matches(DLSS.DIC,/[DE]ZE/) and DLSS.FromRIC <> ""	"55"	9/26/90
537	1	80	N1	2	3	1	1	66	DLSS.FromRIC <> ""	"M4"	9/26/90
537	1	80	N1	2	4	1	1	67	Matches(DLSS.SourceDIC,/[DE]ZF/)	DLSS.FromRIC	9/26/90
537	1	80	N1	2	4	2	1	67	Matches(DLSS.DIC,/[DE]ZE/)	DLSS.RIC	9/26/90
537	1	80	N1	3	1	1	1	98	Matches(DLSS.SourceDIC,/[DE]ZF/) and DLSS.StorageRIC <> ""	"56"	9/26/90
537	1	80	N1	3	3	1	1	66	Matches(DLSS.SourceDIC,/[DE]ZF/) and DLSS.StorageRIC <> ""	"M4"	9/26/90
537	1	80	N1	3	4	1	1	67	Matches(DLSS.SourceDIC,/[DE]ZF/)	DLSS.StorageRIC	9/26/90
537	1	80	N1	4	1	1	1	98	DLSS.IsDZG and DLSS.CorrectRIC <> ""	"58"	9/26/90
537	1	80	N1	4	3	1	1	66	DLSS.IsDZG and DLSS.CorrectRIC <> ""	"M4"	9/26/90
537	1	80	N1	4	4	1	1	67	DLSS.IsDZG	DLSS.CorrectRIC	9/26/90
537	1	90	XXX	1	1	1	1	2000		RP(CurrentCard,1,80)	9/26/90
538	1	10	WMR	1	1	1	1	2001		DLSS.DIC	9/26/90

Tid	Tid Sect	Seg Seq	Seg Id	Use Ctr	El Seq	Ord	Out Sect	ElId	Condition	Eval	Date
538	1	10	WMR	1	2	1	1	350		DLSS.TransSerNbr	9/26/90
538	1	10	WMR	1	3	1	1	354		DLSS.NbrTrans	9/26/90
538	1	10	WMR	1	4	1	1	373		DLSS.PreparedDate	9/26/90
538	1	20	QTY	1	1	1	1	673		"XN"	9/26/90
538	1	20	QTY	1	2	1	1	380		DLSS.Q238	9/26/90
538	1	20	QTY	2	1	1	1	673		"XP"	9/26/90
538	1	20	QTY	2	2	1	1	380		DLSS.Q318	9/26/90
538	1	20	QTY	3	1	1	1	673	Not Matches(DLSS.DIC,/[DE]ME/)	"XQ"	9/26/90
538	1	20	QTY	3	2	1	1	380	Not Matches(DLSS.DIC,/[DE]ME/)	DLSS.Q398	9/26/90
538	1	20	QTY	4	1	1	1	673	Not Matches(DLSS.DIC,/[DE]ME/)	"XR"	9/26/90
538	1	20	QTY	4	2	1	1	380	Not Matches(DLSS.DIC,/[DE]ME/)	DLSS.Q478	9/26/90
538	1	20	QTY	5	1	1	1	673	Not Matches(DLSS.DIC,/[DE]ME/)	"XS"	9/26/90
538	1	20	QTY	5	2	1	1	380	Not Matches(DLSS.DIC,/[DE]ME/)	DLSS.Q558	9/26/90
538	1	20	QTY	6	1	1	1	673	Not Matches(DLSS.DIC,/[DE]ME/)	"XT"	9/26/90
538	1	20	QTY	6	2	1	1	380	Not Matches(DLSS.DIC,/[DE]ME/)	DLSS.Q638	9/26/90
538	1	30	N1	1	1	1	1	98	DLSS.ToRIC <> ""	"TO"	9/26/90
538	1	30	N1	1	3	1	1	66	DLSS.ToRIC <> ""	"M4"	9/26/90
538	1	30	N1	1	4	1	1	67		DLSS.ToRIC	9/26/90
538	1	30	N1	2	1	1	1	98	DLSS.FromRIC <> ""	"FR"	9/26/90
538	1	30	N1	2	3	1	1	66	DLSS.FromRIC <> ""	"M4"	9/26/90
538	1	30	N1	2	4	1	1	67		DLSS.FromRIC	9/26/90
538	1	40	REF	1	1	1	1	128		"NS"	9/26/90
538	1	40	REF	1	2	1	1	127		DLSS.NSN	9/26/90
538	1	50	RQQ	1	1	1	1	2010		DLSS.UnitOfIssue	9/26/90
538	1	60	XXX	1	1	1	1	2000		RP(CurrentCard,1,80)	9/26/90
539	1	0	DUM	1	0	1	1	1	DLSS.IsDZG and Not Matches(DLSS.SourceDIC,/[DE]A[12]/)	EXIT()	1/14/91
539	1	10	RFL	1	1	1	1	2001		DLSS.DIC	9/26/90
539	1	10	RFL	1	2	1	1	2008		DLSS.DocNo	9/26/90
539	1	10	RFL	1	3	1	1	2076		DLSS.DocNoSuffix	9/26/90
539	1	20	RQQ	1	1	1	1	2010		DLSS.UnitOfIssue	9/26/90
539	1	20	RQQ	1	2	1	1	380		DLSS.Quantity	9/26/90
539	1	30	JRL	1	1	1	1	2341		DLSS.GFMMgtCode	9/26/90
539	1	40	REF	1	1	1	1	128		"NS"	9/26/90

Tid	Tid Sect	Seg Seq	Seg Id	Use Ctr	El Seq	Ord	Out Sect	Elid	Condition	Eval	Date
539	1	40	REF	1	2	1	1	127		DLSS.NSN	9/26/90
539	1	50	ICS	1	1	1	1	2011	IsNumeric(RP(CurrentCard,70,1))	DLSS.OwnerCode	9/26/90
539	1	50	ICS	1	2	1	1	2012	IsAlpha(RP(CurrentCard,70,1))	DLSS.Purpose	9/26/90
539	1	50	ICS	1	3	1	1	2065		DLSS.SupCondCode	9/26/90
539	1	50	ICS	1	7	1	1	373		DLSS.FreezeDate	9/26/90
539	1	60	TRI	1	1	1	1	2001	DLSS.IsDZG	DLSS.RejectedDIC	9/26/90
539	1	60	TRI	1	2	1	1	2207	DLSS.IsDZG and IsNumeric(RP(CurrentCard,79,1))	DLSS.RejectAdvice	9/26/90
539	1	60	TRI	1	3	1	1	2077	DLSS.IsDZG and IsAlpha(RP(CurrentCard,79,1))	DLSS.Status	9/26/90
539	1	70	RQU	1	1	1	1	61		DLSS.RP212	9/26/90
539	1	80	N1	1	1	1	1	98	DLSS.ToRIC <> ""	"TO"	9/26/90
539	1	80	N1	1	3	1	1	66	DLSS.ToRIC <> ""	"M4"	9/26/90
539	1	80	N1	1	4	1	1	67		DLSS.ToRIC	9/26/90
539	1	80	N1	2	1	1	1	98	DLSS.IsDZG and DLSS.RIC <> ""	"FR"	9/26/90
539	1	80	N1	2	1	2	1	98	DLSS.RIC <> ""	"56"	9/26/90
539	1	80	N1	2	3	1	1	66	DLSS.RIC <> ""	"M4"	9/26/90
539	1	80	N1	2	4	1	1	67		DLSS.RIC	9/26/90
539	1	80	N1	3	1	1	1	98	DLSS.IsDZG and DLSS.CorrectRIC <> ""	"58"	9/26/90
539	1	80	N1	3	3	1	1	66	DLSS.IsDZG and DLSS.CorrectRIC <> ""	"M4"	9/26/90
539	1	80	N1	3	4	1	1	67	DLSS.IsDZG	DLSS.CorrectRIC	9/26/90
539	1	90	XXX	1	1	1	1	2000		RP(CurrentCard,1,80)	9/26/90
540	1	0	DUM	1	0	1	1	1	DLSS.IsDZG and Not Matches(DLSS.SourceDIC,/[DE]ZJ/)	EXIT()	1/14/91
540	1	10	RFL	1	1	1	1	2001		DLSS.DIC	9/26/90
540	1	10	RFL	1	4	1	1	373		DLSS.TransDate	9/26/90
540	1	20	RQQ	1	1	1	1	2010		DLSS.UnitOfIssue	9/26/90
540	1	30	REF	1	1	1	1	128		"NS"	9/26/90
540	1	30	REF	1	2	1	1	127		DLSS.NSN	9/26/90
540	1	40	ICS	1	1	1	1	2011	IsNumeric(RP(CurrentCard,70,1))	DLSS.OwnerCode	9/26/90
540	1	40	ICS	1	2	1	1	2012	IsAlpha(RP(CurrentCard,70,1))	DLSS.Purpose	9/26/90
540	1	40	ICS	1	3	1	1	2065		DLSS.SupCondCode	9/26/90
540	1	40	ICS	1	5	1	1	2006	Matches(DLSS.DIC,/[DE]ZJ/)	DLSS.Distribution	9/26/90
540	1	50	THC	1	1	1	1	2088		DLSS.InvType	9/26/90
540	1	50	THC	1	2	1	1	2100	Matches(DLSS.DIC,/[DE]ZJ/)	DLSS.LotSegNbr	9/26/90
540	1	50	THC	1	3	1	1	373	DLSS.InvType <> "Z"	DLSS.THStartDate	9/26/90

Tid	Tid Sect	Seg Seq	Seg Id	Use Ctr	El Seq	Ord	Out Sect	Elid	Condition	Eval	Date
540	1	50	THC	1	4	1	1	373	DLSS.InvType <> "Z"	DLSS.THStopDa*e	9/26/90
540	1	50	THC	1	5	1	1	373	Matches(DLSS.InvType,/[YZ]/)	DLSS.RecordDate	9/26/90
540	1	50	THC	1	6	1	1	2203		DLSS.MediaType	9/26/90
540	1	60	TRI	1	1	1	1	2001	DLSS.IsDZG	DLSS.RejectedDIC	9/26/90
540	1	60	TRI	1	2	1	1	2207	DLSS.IsDZG and IsNumeric(RP(CurrentCard,79,1))	DLSS.RejectAdvice	9/26/90
540	1	60	TRI	1	3	1	1	2077	DLSS.IsDZG and IsAlpha(RP(CurrentCard,79,1))	DLSS.Status	9/26/90
540	1	70	RQU	1	1	1	1	61	Matches(RP(CurrentCard,12,2),/0[01]/)	DLSS.RP212	9/26/90
540	1	70	RQU	1	2	1	1	61	Not DLSS.IsDZG	DLSS.RP552	9/26/90
540	1	80	N1	1	1	1	1	98	DLSS.ToRIC <> ""	"TO"	9/26/90
540	1	80	N1	1	3	1	1	66	DLSS.ToRIC <> ""	"M4"	9/26/90
540	1	80	N1	1	4	1	1	67		DLSS.ToRIC	9/26/90
540	1	80	N1	2	1	1	1	98	DLSS.FromRIC <> ""	"FR"	9/26/90
540	1	80	N1	2	3	1	1	66	DLSS.FromRIC <> ""	"M4"	9/26/90
540	1	80	N1	2	4	1	1	67		DLSS.FromRIC	9/26/90
540	1	80	N1	3	1	1	1	98	DLSS.IsDZG and DLSS.CorrectRIC <> ""	"58"	9/26/90
540	1	80	N1	3	3	1	1	66	DLSS.IsDZG and DLSS.CorrectRIC <> ""	"M4"	9/26/90
540	1	80	N1	3	4	1	1	67	DLSS.IsDZG	DLSS.CorrectRIC	9/26/90
540	1	90	XXX	1	1	1	1	2000		RP(CurrentCard,1,80)	9/26/90
541	1	0	DUM	1	0	1	1	1	DLSS.IsDZG and Not Matches(DLSS.SourceDIC,/[DE]ZB/)	EXIT()	1/14/91
541	1	10	RFL	1	1	1	1	2001		DLSS.DIC	9/26/90
541	1	10	RFL	1	4	1	1	373		DLSS.TransDate	9/26/90
541	1	20	RQQ	1	1	1	1	2010		DLSS.UnitOfIssue	9/26/90
541	1	20	RQQ	2	1	1	1	2010		DLSS.NewUOI	9/26/90
541	1	30	REF	1	1	1	1	128		"NS"	9/26/90
541	1	30	REF	1	2	1	1	127		DLSS.NSN	9/26/90
541	1	30	REF	2	1	1	1	128		"NN"	9/26/90
541	1	30	REF	2	2	1	1	127		DLSS.NewNSN	9/26/90
541	1	40	ICI	1	1	1	1	2089		DLSS.ShelfLife	9/26/90
541	1	40	ICI	1	2	1	1	2090		DLSS.InvCode	9/26/90
541	1	50	SID	1	1	1	1	2204		DLSS.ChangeCode	9/26/90
541	1	50	SID	1	2	1	1	2205		DLSS.Conversion	9/26/90
541	1	50	SID	1	3	1	1	2206		DLSS.PEC1	9/26/90
541	1	50	SID	1	4	1	1	2111		DLSS.PEC1	9/26/90

Tid	Tid Sect	Seg Seq	Seg Id	Use Ctr	El Seq	Ord	Out Sect	Elid	Condition	Eval	Date
541	1	50	SID	1	5	1	1	373	IsNumeric(RP(CurrentCard,70,4))	DLSS.EffectDate	9/26/90
541	1	50	SID	1	6	1	1	2003		DLSS.Demilitar	9/26/90
541	1	50	SID	2	3	1	1	2206		DLSS.PEC2	9/26/90
541	1	50	SID	2	4	1	1	2111		DLSS.PEC2	9/26/90
541	1	60	TRI	1	1	1	1	2001	DLSS.IsDZG	DLSS.RejectedDIC	9/26/90
541	1	60	TRI	1	2	1	1	2207	DLSS.IsDZG and IsNumeric(RP(CurrentCard,79,1))	DLSS.RejectAdvice	9/26/90
541	1	60	TRI	1	3	1	1	2077	DLSS.IsDZG and IsAlpha(RP(CurrentCard,79,1))	DLSS.Status	9/26/90
541	1	70	RQU	1	1	1	1	61		DLSS.RP214	9/26/90
541	1	70	RQU	1	2	1	1	61		DLSS.RP4014	9/26/90
541	1	70	RQU	1	3	1	1	61		DLSS.RP542	9/26/90
541	1	70	RQU	1	4	1	1	61		DLSS.RP634	9/26/90
541	1	70	RQU	1	5	1	1	61		DLSS.RP704	9/26/90
541	1	70	RQU	1	6	1	1	61	DLSS.IsDZG	DLSS.RP745	9/26/90
541	1	70	RQU	1	6	2	1	61		DLSS.RP747	9/26/90
541	1	80	N1	1	1	1	1	98	DLSS.ToRIC <> ""	"TO"	9/26/90
541	1	80	N1	1	3	1	1	66	DLSS.ToRIC <> ""	"M4"	9/26/90
541	1	80	N1	1	4	1	1	67		DLSS.ToRIC	9/26/90
541	1	80	N1	2	1	1	1	98	DLSS.FromRIC <> ""	"FR"	9/26/90
541	1	80	N1	2	3	1	1	66	DLSS.FromRIC <> ""	"M4"	9/26/90
541	1	80	N1	2	4	1	1	67		DLSS.FromRIC	9/26/90
541	1	80	N1	3	1	1	1	98	DLSS.IsDZG and DLSS.CorrectRIC <> ""	"58"	9/26/90
541	1	80	N1	3	3	1	1	66	DLSS.IsDZG and DLSS.CorrectRIC <> ""	"M4"	9/26/90
541	1	80	N1	3	4	1	1	67	DLSS.IsDZG	DLSS.CorrectRIC	9/26/90
541	1	80	N1	4	1	1	1	98	Matches(DLSS.DIC,/[DE]ZB/) and DLSS.ManagerRIC <> ""	"MR"	9/26/90
541	1	80	N1	4	3	1	1	66	Matches(DLSS.DIC,/[DE]ZB/) and DLSS.ManagerRIC <> ""	"M4"	9/26/90
541	1	80	N1	4	4	1	1	67	Matches(DLSS.DIC,/[DE]ZB/)	DLSS.ManagerRIC	9/26/90
541	1	90	XXX	1	1	1	1	2000		RP(CurrentCard,1,80)	9/26/90
542	1	0	DUM	1	0	1	1	1	DLSS.IsDZG and Not Matches(DLSS.SourceDIC,/[DE]R[ABF]/)	EXIT()	1/14/91
542	1	10	RFL	1	1	1	1	2001		DLSS.DIC	9/27/90
542	1	10	RFL	1	2	1	1	2008		DLSS.DocNo	9/27/90
542	1	10	RFL	1	3	1	1	2076		DLSS.DocNoSuffix	9/27/90
542	1	10	RFL	1	4	1	1	373	Matches(DLSS.DIC,/[DE]RF/)	DLSS.TransDate	9/27/90
542	1	10	RFL	1	8	1	1	350		DLSS.MediaStatus	11/19/90

Tid	Tid Sect	Seg Seq	Seg Id	Use Ctr	El Seq	Ord	Out Sect	ElId	Condition	Eval	Date
542	1	10	RFL	1	9	1	1	350		DLSS.SignalCode	11/19/90
542	1	20	RQQ	1	1	1	1	2010		DLSS.UnitOfIssue	9/27/90
542	1	20	RQQ	1	2	1	1	380		DLSS.Quantity	9/27/90
542	1	30	REF	1	1	1	1	128		"NS"	9/27/90
542	1	30	REF	1	2	1	1	127		DLSS.NSN	9/27/90
542	1	40	ICS	1	4	1	1	2051	Matches(DLSS.DIC,/[DE]R[AB]/)	DLSS.Project	9/27/90
542	1	40	ICS	1	6	1	1	754	RP(CurrentCard,8,2) = "89" and IsNumeric(RP(CurrentCard,21,1))	DLSS.SubsistPack	9/27/90
542	1	40	ICS	1	9	1	1	2342	Matches(DLSS.SourceDIC,/[DE]R[AB]/)	RP(CurrentCard,63,1)	9/27/90
542	1	50	RSE	1	1	1	1	373	Matches(DLSS.SourceDIC,/[DE]R[AB]/) or Matches(DLSS.DIC,/[DE]RF/)	DLSS.DatePost	9/27/90
542	1	50	RSE	1	2	1	1	128	Matches(DLSS.SourceDIC,/[DE]RF/)	"SI"	9/27/90
542	1	50	RSE	1	3	1	1	145	Matches(DLSS.SourceDIC,/[DE]RF/)	DLSS.SID	9/27/90
542	1	60	RSI	1	2	1	1	373	Matches(DLSS.SourceDIC,/[DE]RF/)	DLSS.DateShip	9/27/90
542	1	70	TRI	1	1	1	1	2001	DLSS.IsDZG	DLSS.RejectedDIC	9/27/90
542	1	70	TRI	1	2	1	1	2207	DLSS.IsDZG and IsNumeric(RP(CurrentCard,79,1))	DLSS.RejectAdvice	9/27/90
542	1	70	TRI	1	2	2	1	2077	DLSS.IsDZG and IsAlpha(RP(CurrentCard,79,1))	DLSS.Status	9/27/90
542	1	80	RQU	1	1	1	1	61	Matches(DLSS.SourceDIC,/[DE]R[AB]/)	DLSS.RP71	9/27/90
542	1	80	RQU	1	1	2	1	61	Matches(DLSS.SourceDIC,/[DE]RF/)	DLSS.RP212	9/27/90
542	1	80	RQU	1	2	1	1	61	Matches(DLSS.SourceDIC,/[DE]R[AB]/)	DLSS.RP212	9/27/90
542	1	80	RQU	1	2	2	1	61	Matches(DLSS.SourceDIC,/[DE]RF/) and (DLSS.IsServInfo or Not DLSS.Is45Sig)	DLSS.RP456	9/27/90
542	1	80	RQU	1	3	1	1	61	Matches(DLSS.SourceDIC,/[DE]R[AB]/) and (DLSS.IsServInfo or Not DLSS.Is45Sig)	DLSS.RP456	9/27/90
542	1	80	RQU	1	4	1	1	61	Matches(DLSS.DIC,/[DE]R[AB]/)	DLSS.RP673	9/27/90
542	1	80	RQU	1	5	1	1	61	Matches(DLSS.DIC,/[DE]R[AB]/)	DLSS.RP738	9/27/90
542	1	80	RQU	1	5	2	1	61	DLSS.IsDZG	DLSS.RP736	9/27/90
542	1	90	N1	1	1	1	1	98	Not Matches(DLSS.DIC,/[DE]RF/) and DLSS.ToRIC <> ""	"TO"	9/27/90
542	1	90	N1	1	3	1	1	66	Not Matches(DLSS.DIC,/[DE]RF/) and DLSS.ToRIC <> ""	"M4"	9/27/90
542	1	90	N1	1	4	1	1	67	Not Matches(DLSS.DIC,/[DE]RF/)	DLSS.ToRIC	9/27/90
542	1	90	N1	2	1	1	1	98	Not Matches(DLSS.DIC,/[DE]R[AB]/) and DLSS.FromRIC <> ""	"FR"	9/27/90
542	1	90	N1	2	3	1	1	66	Not Matches(DLSS.DIC,/[DE]R[AB]/) and DLSS.FromRIC <> ""	"M4"	9/27/90
542	1	90	N1	2	4	1	1	67	Not Matches(DLSS.DIC,/[DE]R[AB]/)	DLSS.FromRIC	9/27/90

Tid	Tid Sect	Seg Seq	Seg Id	Use Ctr	El Seq	Ord	Out Sect	ElId	Condition	Eval	Date
542	1	90	N1	3	1	2	1	98	DLSS.ShipToDoDAAC <> ""	"ST"	9/27/90
542	1	90	N1	3	3	1	1	66	DLSS.ShipToDoDAAC <> ""	"10"	9/27/90
542	1	90	N1	3	4	1	1	67		DLSS.ShipToDoDAAC	9/27/90
542	1	90	N1	4	1	3	1	98	DLSS.BillToDoDAAC <> ""	"BT"	9/27/90
542	1	90	N1	4	3	1	1	66	DLSS.BillToDoDAAC <> ""	"10"	9/27/90
542	1	90	N1	4	4	1	1	67		DLSS.BillToDoDAAC	9/27/90
542	1	90	N1	5	1	1	1	98	Matches(DLSS.DIC,/[DE]R[AB]/) and DLSS.ReportRIC <> ""	"55"	9/27/90
542	1	90	N1	5	1	2	1	98	DLSS.IsDZG and DLSS.CorrectRIC <> ""	"58"	9/27/90
542	1	90	N1	5	3	1	1	66	Matches(DLSS.DIC,/[DE]R[AB]/) or DLSS.IsDZG	"M4"	9/27/90
542	1	90	N1	5	4	1	1	67	Matches(DLSS.DIC,/[DE]R[AB]/)	DLSS.ReportRIC	9/27/90
542	1	90	N1	5	4	2	1	67	DLSS.IsDZG	DLSS.CorrectRIC	9/27/90
542	1	100	XXX	1	1	1	2000	1		RP(CurrentCard,1,80)	9/27/90
544	1	0	DUM	1	0	1	1	1	DLSS.IsDZG and Not Matches(DLSS.SourceDIC,/[DE]ZA/)	EXIT()	1/14/91
544	1	10	RFL	1	1	1	1	2001		DLSS.DIC	9/27/90
544	1	10	RFL	1	3	1	1	2076		DLSS.Overflow	9/27/90
544	1	20	RQQ	1	1	1	1	2010		DLSS.UnitOfIssue	9/27/90
544	1	30	REF	1	1	1	1	128		"NS"	9/27/90
544	1	30	REF	1	2	1	1	127		DLSS.NSN	9/27/90
544	1	40	ICS	1	1	1	1	2011	IsNumeric(RP(CurrentCard,70,1))	DLSS.OwnerCode	9/27/90
544	1	40	ICS	1	2	1	1	2012	IsAlpha(RP(CurrentCard,70,1))	DLSS.Purpose	9/27/90
544	1	40	ICS	1	3	1	1	2065		DLSS.SupCondCode	9/27/90
544	1	40	ICS	1	6	1	1	754	RP(CurrentCard,8,2) = "89"	DLSS.SubsistPack	9/27/90
544	1	40	ICS	1	7	1	1	373	RP(CurrentCard,8,2) = "89" and RP(CurrentCard,78,1) = "0"	DLSS.DatePack	9/27/90
544	1	40	ICS	1	8	1	1	373	RP(CurrentCard,8,2) = "89" and Matches(RP(CurrentCard,78,1),/[1-4]/)	DLSS.DatePack	9/27/90
544	1	50	IQI	1	1	1	1	673	DLSS.Q256 <> ""	"17"	9/27/90
544	1	50	IQI	1	2	1	1	380	DLSS.Q256 <> ""	DLSS.Q256	9/27/90
544	1	50	IQI	2	1	1	1	673	DLSS.Q316 <> ""	"XG"	9/27/90
544	1	50	IQI	2	2	1	1	380	DLSS.Q316 <> ""	DLSS.Q316	9/27/90
544	1	50	IQI	3	1	1	1	673	DLSS.Q375 <> ""	"XH"	9/27/90
544	1	50	IQI	3	2	1	1	380	DLSS.Q375 <> ""	DLSS.Q375	9/27/90
544	1	60	TRI	1	1	1	1	2001	DLSS.IsDZG	DLSS.RejectedDIC	9/27/90
544	1	60	TRI	1	2	1	1	2207	DLSS.IsDZG and IsNumeric(RP(CurrentCard,79,1))	DLSS.RejectAdvice	9/27/90

Tid	Tid Sect	Seg Seq	Seg Id	Use Ctr	El Seq	Ord	Out Sect	Elid	Condition	Eval	Date
544	1	60	TRI	1	3	1	1	2077	DLSS.IsDZG and IsAlpha(RP(CurrentCard,79,1))	DLSS.Status	9/27/90
544	1	70	RQU	1	1	1	1	61	Matches(RP(CurrentCard,12,2),/0[01]/)	DLSS.RP212	9/27/90
544	1	70	RQU	1	2	1	1	61		DLSS.RP4225	9/27/90
544	1	70	RQU	1	3	1	1	61		DLSS.RP724	9/27/90
544	1	70	RQU	1	4	1	1	61		DLSS.RP763	9/27/90
544	1	70	RQU	1	5	1	1	61	Not DLSS.IsDZG	DLSS.RP792	9/27/90
544	1	80	N1	1	1	1	1	98	DLSS.ToRIC <> ""	"TO"	9/27/90
544	1	80	N1	1	3	1	1	66	DLSS.ToRIC <> ""	"M4"	9/27/90
544	1	80	N1	1	4	1	1	67		DLSS.ToRIC	9/27/90
544	1	80	N1	2	1	1	1	98	DLSS.FromRIC <> ""	"FR"	9/27/90
544	1	80	N1	2	3	1	1	66	DLSS.FromRIC <> ""	"M4"	9/27/90
544	1	80	N1	2	4	1	1	67		DLSS.FromRIC	9/27/90
544	1	80	N1	3	1	1	1	98	DLSS.IsDZG and DLSS.CorrectRIC <> ""	"58"	9/27/90
544	1	80	N1	3	3	1	1	66	DLSS.IsDZG and DLSS.CorrectRIC <> ""	"M4"	9/27/90
544	1	80	N1	3	4	1	1	67	DLSS.IsDZG	DLSS.CorrectRIC	9/27/90
544	1	90	XXX	1	1	1	1	2000		RP(CurrentCard,1,80)	9/27/90
545	1	0	DUM	1	0	1	1	1	DLSS.IsDZG and Not Matches(DLSS.SourceDIC,/[DE]Z[HLMN]/)	EXIT()	1/14/91
545	1	10	RFL	1	1	1	1	2001		DLSS.DIC	9/27/90
545	1	20	RQQ	1	1	1	1	2010	Matches(DLSS.SourceDIC,/[DE]ZH/)	DLSS.UnitOfIssue	9/27/90
545	1	20	RQQ	1	2	1	1	380	Matches(DLSS.SourceDIC,/[DE]ZH/)	DLSS.Q2510	9/27/90
545	1	30	REF	1	1	1	1	128		"NS"	9/27/90
545	1	30	REF	1	2	1	1	127		DLSS.NSN	9/27/90
545	1	40	ICS	1	1	1	1	2011	Matches(DLSS.SourceDIC,/[DE]ZH/) and IsNumeric(RP(CurrentCard,70,1))	DLSS.OwnerCode	9/27/90
545	1	40	ICS	1	2	1	1	2012	Matches(DLSS.SourceDIC,/[DE]ZH/) and IsAlpha(RP(CurrentCard,70,1))	DLSS.Purpose	9/27/90
545	1	40	ICS	1	3	1	1	2065	Matches(DLSS.SourceDIC,/[DE]ZH/)	DLSS.SupCondCode	9/27/90
545	1	40	ICS	1	6	1	1	754	Matches(DLSS.DIC,/[DE]ZH/)	DLSS.SubsistPack	9/27/90
545	1	40	ICS	1	7	1	1	373	Matches(DLSS.SourceDIC,/[DE]ZH/) and RP(CurrentCard,78,1) = "0"	DLSS.DatePack	9/27/90
545	1	40	ICS	1	8	1	1	373	Matches(DLSS.SourceDIC,/[DE]ZH/) and Matches(RP(CurrentCard,78,1),/[1-4]/)	DLSS.DatePack	9/27/90
545	1	50	ICI	1	1	1	1	2089	Matches(DLSS.SourceDIC,/[DE]ZH/)	DLSS.ShelfLife	9/27/90

Tid	Tid Sect	Seg Seq	Seg Id	Use Ctr	El Seq	Ord	Out Sect	Elid	Condition	Eval	Date
545	1	50	ICI	1	2	1	1	2090	Matches(DLSS.SourceDIC,/[DE]ZH/)	DLSS.InvItemCode	9/27/90
545	1	50	ICI	1	3	1	1	2091	Matches(DLSS.SourceDIC,/[DE]ZH/)	DLSS.InvCategory	9/27/90
545	1	60	LRR	1	1	1	1	2211		DLSS.ControlNbr	9/27/90
545	1	60	LRR	1	2	1	1	373		DLSS.DocDate	9/27/90
545	1	60	LRR	1	3	1	1	2213	Matches(DLSS.SourceDIC,/[DE]ZH/)	DLSS.MOIdentifier	9/27/90
545	1	60	LRR	1	4	1	1	2100	Matches(DLSS.SourceDIC,/[DE]ZH/)	DLSS.LotSegNbr	9/27/90
545	1	60	LRR	1	5	1	1	2203	Matches(DLSS.SourceDIC,/[DE]Z[LP]/)	DLSS.MediaType	9/27/90
545	1	70	TRI	1	1	1	1	2001	DLSS.IsDZG	DLSS.RejectedDIC	9/27/90
545	1	70	TRI	1	2	1	1	2207	DLSS.IsDZG and IsNumeric(RP(CurrentCard,79,1))	DLSS.RejectAdvice	9/27/90
545	1	70	TRI	1	3	1	1	2077	DLSS.IsDZG and IsAlpha(RP(CurrentCard,79,1))	DLSS.Status	9/27/90
545	1	80	RQU	1	1	1	1	61	Matches(DLSS.SourceDIC,/[DE]ZH/)	DLSS.RP212	9/27/90
545	1	80	RQU	1	2	1	1	61	Matches(DLSS.SourceDIC,/[DE]ZH/)	DLSS.RP351	9/27/90
545	1	80	RQU	1	3	1	1	61	Matches(DLSS.DIC,/[DE]ZH/)	DLSS.RP764	9/27/90
545	1	80	RQU	1	3	2	1	61	Matches(DLSS.SourceDIC,/[DE]ZH/)	DLSS.RP763	9/27/90
545	1	80	RQU	1	4	1	1	61	Matches(DLSS.DIC,/[DE]ZH/)	DLSS.RP801	9/27/90
545	1	90	N1	1	1	1	1	98	DLSS.ToRIC <> ""	"TO"	9/27/90
545	1	90	N1	1	3	1	1	66	DLSS.ToRIC <> ""	"M4"	9/27/90
545	1	90	N1	1	4	1	1	67		DLSS.ToRIC	9/27/90
545	1	90	N1	2	1	1	1	98	DLSS.FromRIC <> ""	"FR"	9/27/90
545	1	90	N1	2	3	1	1	66	DLSS.FromRIC <> ""	"M4"	9/27/90
545	1	90	N1	2	4	1	1	67		DLSS.FromRIC	9/27/90
545	1	90	N1	3	1	1	1	98	DLSS.IsDZG and DLSS.CorrectRIC <> ""	"58"	9/27/90
545	1	90	N1	3	3	1	1	66	DLSS.IsDZG and DLSS.CorrectRIC <> ""	"M4"	9/27/90
545	1	90	N1	3	4	1	1	67	DLSS.IsDZG	DLSS.CorrectRIC	9/27/90
545	1	100	XXX	1	1	1	1	2000		RP(CurrentCard,1,80)	9/27/90
551	1	20	RFL	1	1	1	1	2001		DLSS.DIC	7/03/90
551	1	20	RFL	1	2	1	1	2008		DLSS.DocNo	7/03/90
551	1	20	RFL	1	8	1	1	554	DLSS.DIC = "P11"	DLSS.ReqNumber	7/03/90
551	1	20	RFL	1	9	1	1	2348		DLSS.SignalCode	3/06/91
551	1	30	REF	1	1	1	1	128		"NS"	7/03/90
551	1	30	REF	1	2	1	1	127		DLSS.NSN	7/03/90
551	1	40	RQQ	1	2	1	1	380		DLSS.QuantityN2	7/03/90
551	1	50	RBT	1	1	1	1	2046		DLSS.FundCode	7/03/90

Tid	Tid Sect	Seg Seq	Seg Id	Use Ctr	El Seq	Ord	Out Sect	Elid	Condition	Eval	Date
551	1	50	RBT	1	2	1	1	2006	DLSS.DIC = "P11"	DLSS.Distribution	7/03/90
5'	1	60	RQD	1	1	1	1	2052	DLSS.DIC = "P11"	DLSS.DemandCode	7/03/90
551	1	70	RQP	1	1	1	1	470		DLSS.Priority	7/03/90
551	1	70	RQP	1	2	1	1	2051		DLSS.Project	7/03/90
551	1	70	RQP	1	3	1	1	373		DLSS.RDD	7/03/90
551	1	80	PET	1	3	1	1	306	DLSS.DIC = "P19"	DLSS.ActionCode	7/03/90
551	1	80	PET	1	7	1	1	756		DLSS.Medium	7/03/90
551	1	90	RQU	1	1	1	1	61	DLSS.DIC = "P11" and (DLSS.IsServInfo or Not DLSS.Is45Sig)	DLSS.RP456	7/03/90
551	1	100	N1	1	1	1	1	98	DLSS.ToRIC <> ""	"TO"	7/03/90
551	1	100	N1	1	3	1	1	66	DLSS.ToRIC <> ""	"M4"	7/03/90
551	1	100	N1	1	4	1	1	67		DLSS.ToRIC	7/03/90
551	1	100	N1	2	1	1	1	98	DLSS.BillToDoDAAC <> ""	"BT"	7/03/90
551	1	100	N1	2	3	1	1	66	DLSS.BillToDoDAAC <> ""	"10"	7/03/90
551	1	100	N1	2	4	1	1	67		DLSS.BillToDoDAAC	7/03/90
551	1	100	N1	3	1	1	1	98	DLSS.ShipToDoDAAC <> ""	"ST"	7/03/90
551	1	100	N1	3	3	1	1	66	DLSS.ShipToDoDAAC <> ""	"10"	7/03/90
551	1	100	N1	3	4	1	1	67		DLSS.ShipToDoDAAC	7/03/90
551	1	100	N1	4	1	1	1	98	DLSS.RIC <> ""	"FR"	7/03/90
551	1	100	N1	4	3	1	1	66	DLSS.RIC <> ""	"M4"	7/03/90
551	1	100	N1	4	4	1	1	67		DLSS.RIC	7/03/90
551	1	100	N1	5	1	1	1	98	DLSS.DIC = "P11" and DLSS.Consignor <> ""	"SH"	7/03/90
551	1	100	N1	5	3	1	1	66	DLSS.DIC = "P11" and DLSS.Consignor <> ""	"10"	7/03/90
551	1	100	N1	5	4	1	1	67	DLSS.DIC = "P11"	DLSS.Consignor	7/03/90
551	1	110	XXX	1	1	1	1	2000		RP(CurrentCard,1,80)	7/03/90
552	1	20	RFL	1	1	1	1	2001		DLSS.DIC	7/03/90
552	1	20	RFL	1	2	1	1	2008	DLSS.DIC <> "P1Y"	DLSS.DocNo	7/03/90
552	1	20	RFL	1	9	1	1	2348	Matches(DLSS.DIC,/P1[03C]/)	DLSS.SignalCode	3/06/91
552	1	30	REF	1	1	1	1	128	DLSS.DIC <> "P1Y"	"NS"	7/03/90
552	1	30	REF	1	2	1	1	127	DLSS.DIC <> "P1Y"	DLSS.NSN	7/03/90
552	1	40	RQQ	1	2	1	1	380	DLSS.DIC <> "P1Y"	DLSS.QuantityN2	7/03/90
552	1	50	RBT	1	1	1	1	2046	Matches(DLSS.DIC,/P1[03C]/)	DLSS.FundCode	7/03/90
552	1	60	PI	1	1	1	1	367	Matches(DLSS.DIC,/P1[0Y]/)	DLSS.ContractNbr	7/03/90

Tid	Tid Sect	Seg Seq	Seg Id	Use Ctr	El Seq	Ord	Out Sect	Elid	Condition	Eval	Date
552	1	60	PI	1	2	1	1	2025	DLSS.DIC = "P10"	DLSS.CLIN	7/03/90
552	1	70	RQP	1	1	1	1	470	Matches(DLSS.DIC,/P1[3C]/)	DLSS.Priority	7/03/90
552	1	70	RQP	1	3	1	1	373	Matches(DLSS.DIC,/P1[3C2B]/) or (DLSS.DIC = "P10" and IsNumeric(RP(CC(),67,6)))	DLSS.RDD	7/03/90
552	1	80	RSE	1	1	1	1	373	Matches(DLSS.DIC,/P1[OY]/)	DLSS.DeliveryDate	7/03/90
552	1	80	RSE	1	2	1	1	128	DLSS.DIC = "P10" and Not IsNumeric(RP(CC(),67,6))	"XC"	7/03/90
552	1	80	RSE	1	3	1	1	145	DLSS.DIC = "P10" and Not IsNumeric(RP(CC(),67,6))	DLSS.CargoNbr	7/03/90
552	1	80	RSE	1	4	1	1	91	Matches(DLSS.DIC,/P1[2B3C8H]/)	DLSS.ShipmentMode	7/03/90
552	1	80	RSE	1	9	1	1	622	DLSS.DIC = "P10" and IsNumeric(RP(CC(),67,6))	DLSS.NbrShipments	7/03/90
552	1	80	RSE	2	2	1	1	128	Matches(DLSS.DIC,/P1[OY]/) and DLSS.DelOrdNbr <> ""	"DO"	7/03/90
552	1	80	RSE	2	3	1	1	145	Matches(DLSS.DIC,/P1[OY]/) and DLSS.DelOrdNbr <> ""	DLSS.DelOrdNbr	7/03/90
552	1	80	RSE	2	7	1	1	554	Matches(DLSS.DIC,/P1[OY]/)	DLSS.DelSuffix	7/03/90
552	1	90	RQU	1	1	1	1	61	Matches(DLSS.DIC,/P1[03C]/) and (DLSS.IsServInfo or Not DLSS.Is45Sig)	DLSS.RP456	7/03/90
552	1	100	PET	1	3	1	1	306	Matches(DLSS.DIC,/P1[OY3C]/)	DLSS.ActionCode	7/06/90
552	1	100	PET	1	6	1	1	2240	Matches(DLSS.DIC,/P1[OY]/)	DLSS.MngtInd	7/06/90
552	1	100	PET	1	7	1	1	756		DLSS.Medium	7/06/90
552	1	110	N1	1	1	1	1	98	Matches(DLSS.DIC,/P1[2B3C8H]/) and DLSS.ToRIC <> ""	"TO"	7/06/90
552	1	110	N1	1	3	1	1	66	Matches(DLSS.DIC,/P1[2B3C8H]/) and DLSS.ToRIC <> ""	"M4"	7/06/90
552	1	110	N1	1	4	1	1	67	Matches(DLSS.DIC,/P1[2B3C8H]/)	DLSS.ToRIC	7/06/90
552	1	110	N1	2	1	1	1	98	Matches(DLSS.DIC,/P1[2B3C8H]/) and DLSS.FromRIC <> ""	"FR"	7/10/90
552	1	110	N1	2	3	1	1	66	Matches(DLSS.DIC,/P1[2B3C8H]/) and DLSS.FromRIC <> ""	"M4"	7/10/90
552	1	110	N1	2	4	1	1	67	Matches(DLSS.DIC,/P1[2B3C8H]/)	DLSS.RIC	7/10/90
552	1	110	N1	3	1	1	1	98	Matches(DLSS.DIC,/P1[03C]/) and DLSS.ShipToDoDAAC <> ""	"ST"	7/06/90
552	1	110	N1	3	3	1	1	66	Matches(DLSS.DIC,/P1[03C]/) and DLSS.ShipToDoDAAC <> ""	"10"	7/06/90
552	1	110	N1	3	4	1	1	67	Matches(DLSS.DIC,/P1[03C]/)	DLSS.ShipToDoDAAC	7/06/90
552	1	110	N1	4	1	1	1	98	Matches(DLSS.DIC,/P1[03C]/) and DLSS.BillToDoDAAC <> ""	"BT"	7/12/90
552	1	110	N1	4	3	1	1	66	Matches(DLSS.DIC,/P1[03C]/) and DLSS.BillToDoDAAC <> ""	"10"	7/12/90
552	1	110	N1	4	4	1	1	67	Matches(DLSS.DIC,/P1[03C]/)	DLSS.BillToDoDAAC	7/12/90
552	1	110	N1	5	1	1	1	98	Matches(DLSS.DIC,/P1[2B8H]/) and DLSS.Consignee <> ""	"CN"	7/12/90
552	1	110	N1	5	3	1	1	66	Matches(DLSS.DIC,/P1[2B8H]/) and DLSS.Consignee <> ""	"10"	7/12/90
552	1	110	N1	5	4	1	1	67	Matches(DLSS.DIC,/P1[2B8H]/)	DLSS.Consignee	7/12/90
552	1	120	XXX	1	1	1	1	2000		RP(CurrentCard,1,80)	7/10/90

Tid	Tid Sect	Seg Seq	Seg Id	Use Ctr	El Seq	Ord	Out Sect	Elid	Condition	Eval	Date
553	1	10	RFL	1	1	1	1	2001		DLSS.DIC	7/06/90
553	1	10	RFL	1	2	1	1	2008	Matches(DLSS.DIC,/P2[DE1238]/) or (DLSS.DIC = "P29" and RP(CC(),43,1) <> " ")	DLSS.DocNo	7/06/90
553	1	10	RFL	1	3	1	1	2076	Matches(DLSS.DIC,/P2[138]/) or (DLSS.DIC = "P29" and RP(CC(),43,1) <> " ")	DLSS.DocNoSuffix	7/06/90
553	1	10	RFL	1	9	1	1	2348	Matches(DLSS.DIC,/P2[13]/)	DLSS.SignalCode	3/06/91
553	1	10	RFL	2	2	1	1	2008	Matches(DLSS.DIC,/P2[DE]/) and RP(CC(),64,1) <> " "	DLSS.OrigDocNo	7/06/90
553	1	20	RQQ	1	2	1	1	380	DLSS.DIC <> "XEL"	DLSS.QuantityN2	7/06/90
553	1	30	RSE	1	1	1	1	373	Matches(DLSS.DIC,/P2[012389]/)	DLSS.ShipmentDate	7/06/90
553	1	30	RSE	1	2	1	1	128	Matches(DLSS.DIC,/P2[012389]/) and DLSS.CargoNbr <> ""	"XC"	7/06/90
553	1	30	RSE	1	2	2	1	128	Matches(DLSS.DIC,/P2[DE]|XEL/) and DLSS.DelOrdNbr <> ""	"DO"	7/06/90
553	1	30	RSE	1	3	1	1	145	Matches(DLSS.DIC,/P2[012389]/)	DLSS.CargoNbr	7/06/90
553	1	30	RSE	1	3	2	1	145	Matches(DLSS.DIC,/P2[DE]|XEL/)	DLSS.DelOrdNbr	7/06/90
553	1	30	RSE	1	4	1	1	91	Matches(DLSS.DIC,/P2[012389DE]/)	DLSS.ShipmentMode	7/06/90
553	1	30	RSE	1	8	1	1	147	Matches(DLSS.DIC,/P2[012389]/)	DLSS.ShipmentInd	7/06/90
553	1	30	RSE	2	2	1	1	128	RP(CC(),51,1) <> " " and DLSS.DIC = "P20"	"SI"	7/06/90
553	1	30	RSE	2	3	1	1	145	RP(CC(),51,1) <> " " and DLSS.DIC = "P20"	DLSS.ShipmentNbr	7/06/90
553	1	30	RSE	3	2	1	1	128	DLSS.DIC = "P20" and DLSS.DelOrdNbr <> ""	"DO"	7/06/90
553	1	30	RSE	3	3	1	1	145	DLSS.DIC = "P20" and DLSS.DelOrdNbr <> ""	DLSS.DelOrdNbr	7/06/90
553	1	40	PI	1	1	1	1	367	(Matches(DLSS.DIC,/P2[DE]/) and RP(CC(),64,1) = " ") or Matches(DLSS.DIC,/P2[09]|XEL/)	DLSS.ContractNbr	7/06/90
553	1	40	PI	1	2	1	1	1025	Matches(DLSS.DIC,/P2[09]|XEL/)	DLSS.CLIN	7/06/90
553	1	50	DTM	1	1	1	1	374	DLSS.DIC = "P20"	"D17"	7/06/90
553	1	50	DTM	1	2	1	1	373	DLSS.DIC = "P20"	DLSS.LoadDate	7/06/90
553	1	60	REF	1	1	1	1	128	DLSS.DIC <> "XEL"	"NS"	7/06/90
553	1	60	REF	1	2	1	1	127	DLSS.DIC <> "XEL"	DLSS.NSN	7/06/90
553	1	70	RBT	1	1	1	1	2046	Matches(DLSS.DIC,/P2[13]/)	DLSS.FundCode	7/06/90
553	1	80	RQP	1	1	1	1	470	Matches(DLSS.DIC,/P2[13]/)	DLSS.Priority	7/06/90
553	1	90	RQU	1	1	1	1	61	(DLSS.DIC = "P20" and RP(CC(),45,1) = "Y") or (Matches(DLSS.DIC,/P2[13]/) and RP(CC(),51,1) = "A" and RP(CC(),76,1) = "9")	DLSS.RP456	7/06/90
553	1	100	PET	1	3	1	1	306		DLSS.ActionCode	7/06/90
553	1	100	PET	1	4	1	1	554	Matches(DLSS.DIC,/P2[12389]/)	DLSS.SequenceNbr	7/06/90

Tid	Tid Sect	Seg Seq	Seg Id	Use Ctr	El Seq	Ord	Out Sect	Elid	Condition	Eval	Date
553	1	100	PET	1	6	1	1	2240	Matches(DLSS.DIC,/P2[012389DE]/)	DLSS.MngtInd	7/06/90
553	1	100	PET	1	7	1	1	756		DLSS.Medium	7/06/90
553	1	100	PET	1	8	1	1	2065	Matches(DLSS.DIC,/P2[012389]/)	DLSS.SupCondCode	7/06/90
553	1	110	N1	1	1	1	1	98	DLSS.DIC <> "XEL" and DLSS.ToRIC <> ""	"RI"	7/06/90
553	1	110	N1	1	3	1	1	66	DLSS.DIC <> "XEL" and DLSS.ToRIC <> ""	"M4"	7/06/90
553	1	110	N1	1	4	1	1	67	DLSS.DIC <> "XEL"	DLSS.ToRIC	7/06/90
553	1	110	N1	2	1	1	1	98	DLSS.DIC <> "XEL" and DLSS.RIC <> ""	"FR"	7/06/90
553	1	110	N1	2	3	1	1	66	DLSS.DIC <> "XEL" and DLSS.RIC <> ""	"M4"	7/06/90
553	1	110	N1	2	4	1	1	67	DLSS.DIC <> "XEL"	DLSS.RIC	7/06/90
553	1	110	N1	3	1	1	1	98	Matches(DLSS.DIC,/P2[13]/) and ((DLSS.SignalCode = "A" and RP(CC(),76,1) <> "9") or Matches(DLSS.SignalCode,/[BCDJ-M]/)) and	"ST"	7/06/90
553	1	110	N1	3	1	2	1	98	(DLSS.DIC = "P20" and RP(CC(),45,1) <> "Y") or Matches(DLSS.DIC,/P2[289DE]/) and DLSS.ShipToDoDAAC <> ""	"ST"	7/06/90
553	1	110	N1	3	3	1	1	66	Matches(DLSS.DIC,/P2[012389DE]/) and DLSS.ShipToDoDAAC <> ""	"10"	7/06/90
553	1	110	N1	3	4	1	1	67	Matches(DLSS.DIC,/P2[012389DE]/)	DLSS.ShipToDoDAAC	7/06/90
553	1	110	N1	4	1	1	1	98	Matches(DLSS.DIC,/P2[13]/) and ((DLSS.SignalCode = "A" and RP(CC(),76,1) <> "9") or Matches(DLSS.SignalCode,/[BCJKL]/)) and	"BT"	7/06/90
553	1	110	N1	4	3	1	1	66	Matches(DLSS.DIC,/P2[13]/) and ((DLSS.SignalCode = "A" and RP(CC(),76,1) <> "9") or Matches(DLSS.SignalCode,/[BCJKL]/)) and	"10"	7/06/90
553	1	110	N1	4	4	1	1	67	Matches(DLSS.DIC,/P2[13]/) and ((DLSS.SignalCode = "A" and RP(CC(),76,1) <> "9") or Matches(DLSS.SignalCode,/[BCJKL]/))	DLSS.BillToDoDAAC	7/06/90
553	1	110	N1	5	1	1	1	98	Matches(DLSS.DIC,/P2[DE]/) and DLSS.Consignee <> ""	"CN"	7/06/90
553	1	110	N1	5	3	1	1	66	Matches(DLSS.DIC,/P2[DE]/) and DLSS.Consignee <> ""	"10"	7/06/90
553	1	110	N1	5	4	1	1	67	Matches(DLSS.DIC,/P2[DE]/)	DLSS.Consignee	7/06/90
553	1	120	RQQ	1	2	1	1	380	DLSS.DIC = "XEL" and DLSS.Quantity30 <> ""	DLSS.Quantity30	7/06/90
553	1	120	RQQ	2	2	1	1	380	DLSS.DIC = "XEL" and DLSS.Quantity44 <> ""	DLSS.Quantity44	7/06/90
553	1	120	RQQ	3	2	1	1	380	DLSS.DIC = "XEL" and DLSS.Quantity58 <> ""	DLSS.Quantity58	7/06/90
553	1	120	RQQ	4	2	1	1	380	DLSS.DIC = "XEL" and DLSS.Quantity72 <> ""	DLSS.Quantity72	7/06/90

Tid	Tid Sect	Seg Seq	Seg Id	Use Ctr	El Seq	Ord	Out Sect	ElId	Condition	Eval	Date
553	1	130	N1	1	1	1	1	98	DLSS.DIC = "XEL" and DLSS.Consignee1 <> ""	"CN"	7/06/90
553	1	130	N1	1	3	1	1	66	DLSS.DIC = "XEL" and DLSS.Consignee1 <> ""	"10"	7/06/90
553	1	130	N1	1	4	1	1	67	DLSS.DIC = "XEL" and DLSS.Consignee1 <> ""	DLSS.Consignee1	7/06/90
553	1	130	N1	2	1	1	1	98	DLSS.DIC = "XEL" and DLSS.Consignee2 <> ""	"CN"	7/06/90
553	1	130	N1	2	3	1	1	66	DLSS.DIC = "XEL" and DLSS.Consignee2 <> ""	"10"	7/06/90
553	1	130	N1	2	4	1	1	67	DLSS.DIC = "XEL" and DLSS.Consignee2 <> ""	DLSS.Consignee2	7/06/90
553	1	130	N1	3	1	1	1	98	DLSS.DIC = "XEL" and DLSS.Consignee3 <> ""	"CN"	7/06/90
553	1	130	N1	3	3	1	1	66	DLSS.DIC = "XEL" and DLSS.Consignee3 <> ""	"10"	7/06/90
553	1	130	N1	3	4	1	1	67	DLSS.DIC = "XEL" and DLSS.Consignee3 <> ""	DLSS.Consignee3	7/06/90
553	1	130	N1	4	1	1	1	98	DLSS.DIC = "XEL" and DLSS.Consignee4 <> ""	"CN"	7/06/90
553	1	130	N1	4	3	1	1	66	DLSS.DIC = "XEL" and DLSS.Consignee4 <> ""	"10"	7/06/90
553	1	130	N1	4	4	1	1	67	DLSS.DIC = "XEL" and DLSS.Consignee4 <> ""	DLSS.Consignee4	7/06/90
553	1	140	XXX	1	1	1	1	2000		RP(CurrentCard,1,80)	7/06/90
554	1	10	RFL	1	1	1	1	2001		DLSS.DIC	7/06/90
554	1	10	RFL	1	2	1	1	127	Matches(DLSS.DIC,/P3[1239DT]/)	DLSS.DocNo	7/06/90
554	1	10	RFL	1	3	1	1	2076	Matches(DLSS.DIC,/P3[139]/)	DLSS.DocNoSuffix	7/06/90
554	1	10	RFL	1	9	1	1	2348	Matches(DLSS.DIC,/P3[139DT]/)	DLSS.SignalCode	3/06/91
554	1	20	RBT	1	1	1	1	1046	Matches(DLSS.DIC,/P3[139DT]/)	DLSS.FundCode	7/06/90
554	1	30	RQQ	1	2	1	1	380		DLSS.QuantityN2	7/06/90
554	1	40	RQP	1	1	1	1	470	Matches(DLSS.DIC,/P3[13]/)	DLSS.Priority	7/06/90
554	1	50	RSE	1	1	1	1	373		DLSS.ReceiptDate	7/06/90
554	1	50	RSE	1	2	1	1	128	Matches(DLSS.DIC,/P3[123DT]/)	"XC"	7/06/90
554	1	50	RSE	1	2	2	1	128	DLSS.DIC = "P30"	"SI"	7/06/90
554	1	50	RSE	1	3	1	1	145	Matches(DLSS.DIC,/P3[123DT]/)	DLSS.CargoNbr	7/06/90
554	1	50	RSE	1	3	2	1	145	DLSS.DIC = "P30"	DLSS.ShipmentNbr	7/06/90
554	1	50	RSE	1	4	1	1	91	Matches(DLSS.DIC,/P3[01239D]/)	DLSS.ShipmentMode	7/06/90
554	1	50	RSE	1	5	1	1	157	Matches(DLSS.DIC,/P3[0123DT]/)	DLSS.ConsigneeInd	7/06/90
554	1	50	RSE	1	8	1	1	147	Matches(DLSS.DIC,/P3[01239]/)	DLSS.ShipmentInd	7/06/90
554	1	50	RSE	2	2	1	1	128	Matches(DLSS.DIC,/P3[0D]/)	"DO"	7/06/90
554	1	50	RSE	2	3	1	1	145	Matches(DLSS.DIC,/P3[0D]/)	DLSS.DelOrdNbr	7/06/90
554	1	60	PI	1	1	1	1	367	DLSS.DIC = "P30"	DLSS.ContractNbr	7/06/90
554	1	60	PI	1	2	1	1	1025	DLSS.DIC = "P30"	DLSS.CLIN	7/06/90
554	1	70	NTE	1	1	1	1	128		"NS"	7/06/90

Tid	Tid Sect	Seg Seq	Seg Id	Use Ctr	El Seq	Ord	Out Sect	Elid	Condition	Eval	Date
554	1	70	REF	1	2	1	1	127		DLSS.NSN	7/06/90
554	1	80	PET	1	3	1	1	306		DLSS.ActionCode	7/06/90
554	1	80	PET	1	4	1	1	554	Matches(DLSS.DIC,/P3[029DT]/)	DLSS.SequenceNbr	7/06/90
554	1	80	PET	1	6	1	1	2240		DLSS.MngtInd	7/06/90
554	1	80	PET	1	7	1	1	756		DLSS.Medium	7/06/90
554	1	80	PET	1	8	1	1	2065		DLSS.SupCondCode	7/06/90
554	1	90	DTM	1	1	1	1	374	Matches(DLSS.DIC,/P3[0T]/)	"D17"	7/06/90
554	1	90	DTM	1	2	1	1	373	Matches(DLSS.DIC,/P3[0T]/)	DLSS.UnLoadDate	7/06/90
554	1	110	N1	1	1	1	1	98	DLSS.ToRIC <> ""	"TO"	7/06/90
554	1	110	N1	1	3	1	1	66	DLSS.ToRIC <> ""	"M4"	7/06/90
554	1	110	N1	1	4	1	1	67		DLSS.ToRIC	7/06/90
554	1	110	N1	2	1	1	1	98	DLSS.RIC <> ""	"FR"	7/06/90
554	1	110	N1	2	3	1	1	66	DLSS.RIC <> ""	"M4"	7/06/90
554	1	110	N1	2	4	1	1	67		DLSS.RIC	7/06/90
554	1	110	N1	3	1	1	1	98	((Matches(DLSS.DIC,/P3[139DT]/) and Matches(DLSS.SignalCode,/[A-DJ-M]/)) or Matches(DLSS.DIC,/P3[02]/)) and DLSS.ShipToDoDAAC <> ""	"ST"	7/06/90
554	1	110	N1	3	3	1	1	66	((Matches(DLSS.DIC,/P3[139DT]/) and Matches(DLSS.SignalCode,/[A-DJ-M]/)) or Matches(DLSS.DIC,/P3[02]/)) and DLSS.ShipToDoDAAC <> ""	"10"	7/06/90
554	1	110	N1	3	4	1	1	67	(Matches(DLSS.DIC,/P3[139DT]/) and Matches(DLSS.SignalCode,/[A-DJ-M]/)) or Matches(DLSS.DIC,/P3[02]/)	DLSS.ShipToDoDAAC	7/06/90
554	1	110	N1	4	1	1	1	98	Matches(DLSS.DIC,/P3[139DT]/) and Matches(DLSS.SignalCode,/[ABCJKL]/) and DLSS.BillToDoDAAC <> ""	"BT"	7/06/90
554	1	110	N1	4	3	1	1	66	Matches(DLSS.DIC,/P3[139DT]/) and Matches(DLSS.SignalCode,/[ABCJKL]/) and DLSS.BillToDoDAAC <> ""	"10"	7/06/90
554	1	110	N1	4	4	1	1	67	Matches(DLSS.DIC,/P3[139DT]/) and Matches(DLSS.SignalCode,/[ABCJKL]/)	DLSS.BillToDoDAAC	7/06/90
554	1	120	XXX	1	1	1	1	2000		. RP(CurrentCard,1,80)	7/06/90
555	1	10	RFL	1	1	1	1	2001		DLSS.DIC	7/06/90

Tid	Tid Sect	Seg Seq	Seg Id	Use Ctr	El Seq	Ord	Out Sect	Elid	Condition	Eval	Date
555	1	10	RFL	1	2	1	1	127		DLSS.DocNo	7/06/90
555	1	10	RFL	1	3	1	1	1076	DLSS.DIC = "P42"	DLSS.DocNoSuffix	7/06/90
555	1	20	PIC	1	1	1	1	380	Matches(DLSS.DIC,/P4[23]/)	DLSS.QuantityN2	7/06/90
555	1	20	PIC	1	1	2	1	380	DLSS.DIC = "P41"	DLSS.QuantityInv	7/06/90
555	1	20	PIC	1	2	1	1	380	DLSS.DIC = "P41"	DLSS.QuantityInv8	7/06/90
555	1	20	PIC	1	4	1	1	373		DLSS.Date73	7/06/90
555	1	30	REF	1	1	1	1	128	Matches(DLSS.DIC,/P4[12]/)	"NS"	7/06/90
555	1	30	REF	1	1	2	1	128	DLSS.DIC = "P43"	"78"	7/06/90
555	1	30	REF	1	2	1	1	127	Matches(DLSS.DIC,/P4[12]/)	DLSS.NSN	7/06/90
555	1	30	REF	1	2	2	1	127	DLSS.DIC = "P43"	DLSS.NSNFrom	7/06/90
555	1	30	REF	2	1	1	1	128	DLSS.DIC = "P43"	"NS"	7/06/90
555	1	30	REF	2	2	1	1	127	DLSS.DIC = "P43"	DLSS.NSN	7/06/90
555	1	50	PET	1	3	1	1	306		DLSS.ActionCode	7/06/90
555	1	50	PET	1	4	1	1	554		DLSS.SequenceNbr	7/06/90
555	1	50	PET	1	6	1	1	2240		DLSS.MngtInd	7/06/90
555	1	50	PET	1	7	1	1	756		DLSS.Medium	7/06/90
555	1	50	PET	1	8	1	1	2065		DLSS.SupCondCode	7/06/90
555	1	50	PET	1	9	1	1	2226	DLSS.DIC = "P42"	DLSS.GLInd	7/06/90
555	1	50	PET	1	10	1	1	2227	DLSS.DIC = "P42"	DLSS.AdjType	7/06/90
555	1	50	PET	1	11	1	1	2228	DLSS.DIC = "P43"	DLSS.TypeChange	7/06/90
555	1	50	PET	1	13	1	1	2065	DLSS.DIC = "P43"	DLSS.CondTo	7/06/90
555	1	60	N1	1	1	1	1	98	DLSS.ToRIC <> ""	"TO"	7/06/90
555	1	60	N1	1	3	1	1	66	DLSS.ToRIC <> ""	"M4"	7/06/90
555	1	60	N1	1	4	1	1	67		DLSS.ToRIC	7/06/90
555	1	60	N1	2	1	1	1	98	DLSS.RIC <> ""	"FR"	7/06/90
555	1	60	N1	2	3	1	1	66	DLSS.RIC <> ""	"M4"	7/06/90
555	1	60	N1	2	4	1	1	67		DLSS.RIC	7/06/90
555	1	70	XXX	1	1	1	1	2000		RP(CurrentCard,1,80)	7/06/90
556	1	10	RFL	1	1	1	1	2001		DLSS.DIC	7/06/90
556	1	10	RFL	1	2	1	1	2008	RP(CC(),23,1) = " "	DLSS.DocNo	7/06/90
556	1	10	RFL	1	3	1	1	2076	RP(CC(),23,1) = " "	DLSS.DocNoSuffix	7/06/90
556	1	20	RSE	1	2	1	1	128		"SI"	7/06/90
556	1	20	RSE	1	3	1	1	145		DLSS.ShipmentNbr	7/06/90

Tid	Tid Sect	Seg Seq	Seg Id	Use Ctr	El Seq	Ord	Out Sect	ElId	Condition	Eval	Date
556	1	20	RSE	2	2	1	1	128	RP(CC(),23,1) <> " "	"DO"	7/06/90
556	1	20	RSE	2	3	1	1	145	RP(CC(),23,1) <> " "	DLSS.DelOrdNbr	7/06/90
556	1	20	RSE	3	2	1	1	128	DLSS.BillLading1 <> ""	"B1"	7/06/90
556	1	20	RSE	3	3	1	1	145	DLSS.BillLading1 <> ""	DLSS.BillLading1	7/06/90
556	1	20	RSE	4	2	1	1	128	DLSS.BillLading2 <> ""	"B2"	7/06/90
556	1	20	RSE	4	3	1	1	145	DLSS.BillLading2 <> ""	DLSS.BillLading2	7/06/90
556	1	20	RSE	5	2	1	1	128	DLSS.BillLading3 <> ""	"B3"	7/06/90
556	1	20	RSE	5	3	1	1	145	DLSS.BillLading3 <> ""	DLSS.BillLading3	7/06/90
556	1	20	RSE	6	2	1	1	128	DLSS.BillLading4 <> ""	"B4"	7/06/90
556	1	20	RSE	6	3	1	1	145	DLSS.BillLading4 <> ""	DLSS.BillLading4	7/06/90
556	1	20	RSE	7	2	1	1	128	DLSS.BillLading5 <> ""	"B5"	7/06/90
556	1	20	RSE	7	3	1	1	145	DLSS.BillLading5 <> ""	DLSS.BillLading5	7/06/90
556	1	30	PI	1	1	1	1	367	RP(CC(),23,1) <> " "	DLSS.ContractNbr	7/06/90
556	1	30	PI	1	2	1	1	2025	RP(CC(),23,1) <> " "	DLSS.CLIN	7/06/90
556	1	70	PET	1	3	1	1	306		DLSS.ActionCode	7/06/90
556	1	70	PET	1	6	1	1	2240		DLSS.MngtInd	7/06/90
556	1	70	PET	1	7	1	1	756		DLSS.Medium	7/06/90
556	1	80	N1	1	1	1	1	98	DLSS.ToRIC <> ""	"TO"	7/06/90
556	1	80	N1	1	3	1	1	66	DLSS.ToRIC <> ""	"M4"	7/06/90
556	1	80	N1	1	4	1	1	67		DLSS.ToRIC	7/06/90
556	1	80	N1	2	1	1	1	98	DLSS.RIC <> ""	"FR"	7/06/90
556	1	80	N1	2	3	1	1	66	DLSS.RIC <> ""	"M4"	7/06/90
556	1	80	N1	2	4	1	1	67		DLSS.RIC	7/06/90
556	1	90	XXX	1	1	1	1	2000		RP(CurrentCard,1,80)	7/06/90
557	1	10	RFL	1	1	1	1	2001		DLSS.DIC	7/06/90
557	1	10	RFL	1	2	1	1	2008	Matches(DLSS.DIC,/P6[OF]/) or (Matches(DLSS.DIC,/P6[BCRS]|P[0-9]Z/) and RP(CC(),43,1) <> " ")	DLSS.DocNo	7/06/90
557	1	10	RFL	1	3	1	1	2076	Matches(DLSS.DIC,/P6[BCFRS]|P[0-9]Z/)	DLSS.DocNoSuffix	7/06/90
557	1	10	RFL	1	4	1	1	373	Matches(DLSS.DIC,/P6[BF]/)	DLSS.SupTransDate	7/06/90
557	1	10	RFL	1	9	1	1	2348	Matches(DLSS.DIC,/P6[ORS]|P[0-9]Z/)	DLSS.SignalCode	3/06/91
557	1	20	RQQ	1	2	1	1	380	DLSS.DIC = "P6A"	DLSS.DelQuant	7/06/90
557	1	20	RQQ	1	2	2	1	380	DLSS.DIC = "P6F"	DLSS.SumQuant	7/06/90

Tid	Tid Sect	Seg Seq	Seg Id	Use Ctr	El Seq	Ord	Out Sect	Elid	Condition	Eval	Date
557	1	20	RQQ	1	2	3	1	380	Matches(DLSS.DIC,/P6[OCRS]|P[0-9]Z/)	DLSS.QuantityN2	7/06/90
557	1	20	RQQ	1	5	1	1	380	DLSS.DIC = "P6A"	DLSS.ShipQuant	7/06/90
557	1	30	REF	1	1	1	1	128	Matches(DLSS.DIC,/P6[OABCDRS]|P[0-9]Z/)	"NS"	7/06/90
557	1	30	REF	1	2	1	1	127	Matches(DLSS.DIC,/P6[OABCDRS]|P[0-9]Z/)	DLSS.NSN	7/06/90
557	1	40	RBT	1	1	1	1	2046	Matches(DLSS.DIC,/P6[ORS]|P[0-9]Z/)	DLSS.FundCode	7/06/90
557	1	50	PI	1	1	1	1	367	Matches(DLSS.DIC,/P6[OAF]/) or (Matches(DLSS.DIC,/P6[BCRS]|P[0-9]Z/) and RP(CC(),43,1) = " ")	DLSS.ContractNbr	7/06/90
557	1	50	PI	1	2	1	1	2025	Matches(DLSS.DIC,/P6[OAF]/) or (Matches(DLSS.DIC,/P6[BCRS]|P[0-9]Z/) and RP(CC(),43,1) = " ")	DLSS.CLIN	7/06/90
557	1	60	RSE	1	1	1	1	373	DLSS.DIC = "P6C"	DLSS.ReceiptDate	7/06/90
557	1	60	RSE	1	2	1	1	128	Matches(DLSS.DIC,/P6[OC]/)	"XC"	7/06/90
557	1	60	RSE	1	2	2	1	128	Matches(DLSS.DIC,/P6[ABF]/)	"DO"	7/06/90
557	1	60	RSE	1	3	1	1	145	Matches(DLSS.DIC,/P6[OC]/)	DLSS.CargoNbr	7/06/90
557	1	60	RSE	1	3	2	1	145	Matches(DLSS.DIC,/P6[ABF]/)	DLSS.DelOrdNbr	7/06/90
557	1	60	RSE	1	4	1	1	91	DLSS.DIC = "P6C"	DLSS.ShipmentMode	7/06/90
557	1	60	RSE	1	7	1	1	554	DLSS.DIC = "P6A"	DLSS.DelSuffix	7/06/90
557	1	60	RSE	2	2	1	1	128	DLSS.DIC = "P6F"	"SI"	7/06/90
557	1	60	RSE	2	2	2	1	128	Matches(DLSS.DIC,/P6[OC]/)	"DO"	7/06/90
557	1	60	RSE	2	3	1	1	145	DLSS.DIC = "P6F"	DLSS.ShipmentNbr	7/06/90
557	1	60	RSE	2	3	2	1	145	Matches(DLSS.DIC,/P6[OC]/)	DLSS.DelOrdNbr	7/06/90
557	1	70	FOB	1	1	1	1	146	DLSS.DIC = "P6A"	DLSS.FOBSite	7/06/90
557	1	80	RQU	1	1	1	1	61	DLSS.DIC = "P6B"	DLSS.Narrative1	7/06/90
557	1	80	RQU	1	1	2	1	61	DLSS.DIC = "P6D"	DLSS.Narrative2	7/06/90
557	1	80	RQU	1	1	3	1	61	DLSS.DIC = "P6R"	DLSS.Narrative4	7/06/90
557	1	80	RQU	1	1	4	1	61	Matches(DLSS.DIC,/P6S|P[0-9]Z/)	DLSS.Narrative5	7/06/90
557	1	80	RQU	1	2	1	1	61	DLSS.DIC = "P6D"	DLSS.Narrative3	7/06/90
557	1	90	PET	1	1	1	1	2001	DLSS.DIC = "P6R"	CAT("P",RP(CC(),21,2))	7/06/90
557	1	90	PET	1	1	2	1	2001	Matches(DLSS.DIC,/P[0-9]Z/)	CAT(RP(CC(),1,2),RP(CC(),7,1))	7/06/90
557	1	90	PET	1	1	3	1	2001	DLSS.DIC = "P6S"	CAT("P1",RP(CC(),7,1))	7/06/90
557	1	90	PET	1	2	1	1	2231	Matches(DLSS.DIC,/P[0-9]Z/)	DLSS.RejectInd	7/06/90
557	1	90	PET	1	3	1	1	306	DLSS.DIC = "P6R"	DLSS.ActionCode	7/06/90

Tid	Tid Sect	Seg Seq	Seg Id	Use Ctr	El Seq	Ord	Out Sect	ElId	Condition	Eval	Date
557	1	90	PET	1	5	1	1	2229	Matches(DLSS.DIC,/P6[OADS]/)	DLSS.Notification	7/06/90
557	1	90	PET	1	6	1	1	2240	Matches(DLSS.DIC,/P6[OACF]/)	DLSS.MngtInd	7/06/90
557	1	90	PET	1	7	1	1	756	Matches(DLSS.DIC,/P6[OA-DFR]/)	DLSS.Medium	7/06/90
557	1	90	PET	1	9	1	1	2226	DLSS.DIC = "P6C"	DLSS.GLInd	7/06/90
557	1	100	PIC	1	4	1	1	373	DLSS.DIC = "P6C"	DLSS.DATE73	7/06/90
557	1	110	N1	1	1	1	1	98	DLSS.ToRIC <> ""	"TO"	7/06/90
557	1	110	N1	1	3	1	1	66	DLSS.ToRIC <> ""	"M4"	7/06/90
557	1	110	N1	1	4	1	1	67		DLSS.ToRIC	7/06/90
557	1	110	N1	2	1	1	1	98	Matches(DLSS.DIC,/P6[ACDF]/) and DLSS.RIC <> ""	"FR"	7/06/90
557	1	110	N1	2	1	2	1	98	DLSS.DIC = "P6B" and DLSS.DoDAAC23 <> ""	"61"	7/06/90
557	1	110	N1	2	3	1	1	66	Matches(DLSS.DIC,/P6[ACDF]/) and DLSS.RIC <> ""	"M4"	7/06/90
557	1	110	N1	2	3	2	1	66	DLSS.DIC = "P6B" and DLSS.DoDAAC23 <> ""	"10"	7/06/90
557	1	110	N1	2	4	1	1	67	Matches(DLSS.DIC,/P6[ACDF]/)	DLSS.RIC	7/06/90
557	1	110	N1	2	4	2	1	67	DLSS.DIC = "P6B"	DLSS.DoDAAC23	7/06/90
557	1	110	N1	3	1	1	1	98	Matches(DLSS.DIC,/P6[ORS]|P[0-9]Z/) and Matches(DLSS.SignalCode,/[A-DJ-M]/) and DLSS.ShipToDoDAAC <> ""	"ST"	7/06/90
557	1	110	N1	3	1	3	1	98	DLSS.DIC = "P6C" and DLSS.SupAddress <> ""	"CN"	7/06/90
557	1	110	N1	3	1	4	1	98	DLSS.DIC = "P6D" and DLSS.ReportRIC <> ""	"60"	7/06/90
557	1	110	N1	3	3	1	1	66	Matches(DLSS.DIC,/P6[ORS]|P[0-9]Z/) and Matches(DLSS.SignalCode,/[A-DJ-M]/) and DLSS.ShipToDoDAAC <> ""	"10"	7/06/90
557	1	110	N1	3	3	2	1	66	DLSS.DIC = "P6C" and DLSS.SupAddress <> ""	"10"	7/06/90
557	1	110	N1	3	3	3	1	66	DLSS.DIC = "P6D" and DLSS.ReportRIC <> ""	"M4"	7/06/90
557	1	110	N1	3	4	1	1	67	Matches(DLSS.DIC,/P6[ORS]|P[0-9]Z/) and Matches(DLSS.SignalCode,/[A-DJ-M]/)	DLSS.ShipToDoDAAC	7/06/90
557	1	110	N1	3	4	2	1	67	DLSS.DIC = "P6C"	DLSS.SupAddress	7/06/90
557	1	110	N1	3	4	3	1	67	DLSS.DIC = "P6D"	DLSS.ReportRIC	7/06/90
557	1	110	N1	4	1	1	1	98	Matches(DLSS.DIC,/P6[ORS]|P[0-9]Z/) and Matches(DLSS.SignalCode,/[ABCJKL]/) and DLSS.BillToDoDAAC <> ""	"BT"	7/06/90
557	1	110	N1	4	3	1	1	66	Matches(DLSS.DIC,/P6[ORS]|P[0-9]Z/) and Matches(DLSS.SignalCode,/[ABCJKL]/) and DLSS.BillToDoDAAC <> ""	"10"	7/06/90

Tid	Tid Sect	Seg Seq	Seg Id	Use Ctr	El Seq	Ord	Out Sect	Elid	Condition	Eval	Date
557	1	110	N1	4	4	1	1	67	Matches(DLSS.DIC,/P6[ORS]|P[0-9]Z/) and Matches(DLSS.SignalCode,/[ABC.!KL]/)	DLSS.BillToDoDAAC	7/06/90
557	1	120	XXX	1	1	1	1	2000		RP(CurrentCard,1,80)	3/06/91
558	1	10	RFL	1	1	1	1	2001		DLSS.DIC	7/06/90
558	1	10	RFL	1	2	1	1	2008	RP(CC(),43,1) <> " "	DLSS.DocNo	7/06/90
558	1	10	RFL	1	3	1	1	2076	Matches(DLSS.DIC,/P9[ABF]/)	DLSS.DocNoSuffix	7/06/90
558	1	10	RFL	1	4	1	1	373	DLSS.DIC = "P9A"	DLSS.DATE73	7/06/90
558	1	10	RFL	1	4	2	1	373	DLSS.DIC = "P9F"	DLSS.SupTransDate	7/06/90
558	1	20	REF	1	1	1	1	128		"NS"	7/06/90
558	1	20	REF	1	2	1	1	127		DLSS.NSN	7/06/90
558	1	30	RSE	1	1	1	1	373	Matches(DLSS.DIC,/P6[BCD]/)	DLSS.ReceiptDate	7/06/90
558	1	30	RSE	1	2	1	1	128	Matches(DLSS.DIC,/P9[BF]/)	"XC"	7/06/90
558	1	30	RSE	1	3	1	1	145	Matches(DLSS.DIC,/P9[BF]/)	DLSS.CargoNbr	7/06/90
558	1	30	RSE	1	4	1	1	91	DLSS.DIC = "P9B"	DLSS.ShipmentMode	7/06/90
558	1	30	RSE	2	2	1	1	128	Matches(DLSS.DIC,/P9[BF]/)	"DO"	7/06/90
558	1	30	RSE	2	3	1	1	145	Matches(DLSS.DIC,/P9[BF]/)	DLSS.DelOrdNbr	7/06/90
558	1	30	RSE	3	2	1	1	128	DLSS.DIC = "P9F"	"TD"	7/06/90
558	1	30	RSE	3	3	1	1	145	DLSS.DIC = "P9F"	DLSS.TDRFileNbr	7/06/90
558	1	40	PI	1	1	1	1	367	Matches(DLSS.DIC,/P9[ABF]/) and RP(CC(),43,1) = " "	DLSS.ContractNbr	7/06/90
558	1	40	PI	1	2	1	1	2025	Matches(DLSS.DIC,/P9[ABF]/) and RP(CC(),43,1) = " "	DLSS.CLIN	7/06/90
558	1	50	PIC	1	1	1	1	380	Matches(DLSS.DIC,/P9[CD]/)	DLSS.QuantityInv	7/06/90
558	1	50	PIC	1	1	2	1	380	DLSS.DIC = "P9B"	DLSS.QuantityN2	7/06/90
558	1	50	PIC	1	4	1	1	373	DLSS.DIC = "P9B"	DLSS.DATE73	7/06/90
558	1	60	PET	1	3	1	1	306		DLSS.ActionCode	7/06/90
558	1	60	PET	1	4	1	1	554	Matches(DLSS.DIC,/P9[ACD]/)	DLSS.SequenceNbr	7/06/90
558	1	60	PET	1	6	1	1	2240	Matches(DLSS.DIC,/P9[BCD]/)	DLSS.MngtInd	7/06/90
558	1	60	PET	1	7	1	1	756		DLSS.Medium	7/06/90
558	1	60	PET	1	8	1	1	2065	Matches(DLSS.DIC,/P9[CD]/)	DLSS.SupCondCode	7/06/90
558	1	60	PET	1	9	1	1	2226	DLSS.DIC = "P9B"	DLSS.GLInd	7/06/90
558	1	60	PET	1	10	1	1	2227	DLSS.DIC = "P9B"	DLSS.AdjType	7/06/90
558	1	60	PET	1	12	1	1	2340	DLSS.DIC = "P9F"	DLSS.TDRStatus	7/06/90
558	1	80	N1	1	1	1	1	98	DLSS.ToRIC <> ""	"TO"	7/06/90
558	1	80	N1	1	3	1	1	66	DLSS.ToRIC <> ""	"M4"	7/06/90

Tid	Tid Sect	Seg Seq	Seg Id	Use Ctr	El Seq	Ord	Out Sect	Elid	Condition	Eval	Date
558	1	80	N1	1	4	1	1	67		DLSS.ToRIC	7/06/90
558	1	80	N1	2	1	1	1	98	Matches(DLSS.DIC,/P9[ACDF]/) and DLSS.RIC <> ""	"FR"	7/06/90
558	1	80	N1	2	3	1	1	66	Matches(DLSS.DIC,/P9[ACDF]/) and DLSS.RIC <> ""	"M4"	7/06/90
558	1	80	N1	2	4	1	1	67	Matches(DLSS.DIC,/P9[ACDF]/)	DLSS.RIC	7/06/90
558	1	80	N1	3	1	1	1	98	DLSS.DIC = "P98" and DLSS.SupAddress <> ""	"59"	7/06/90
558	1	80	N1	3	1	2	1	98	Matches(DLSS.DIC,/P9[CD]/) and DLSS.SupAddress <> ""	"ST"	7/06/90
558	1	80	N1	3	1	3	1	98	DLSS.DIC = "P9F" and DLSS.SupAddress <> ""	"CN"	7/06/90
558	1	80	N1	3	3	1	1	66	DLSS.SupAddress <> ""	"10"	7/06/90
558	1	80	N1	3	4	1	1	67		DLSS.SupAddress	7/06/90
558	1	90	XXX	1	1	1	1	2000		RP(CurrentCard,1,80)	7/06/90
559	1	10	RFL	1	1	1	1	2001		DLSS.DIC	7/06/90
559	1	10	RFL	1	2	1	1	2008		DLSS.DocNo	7/06/90
559	1	10	RFL	1	3	1	1	2076		DLSS.DocNoSuffix	7/06/90
559	1	10	RFL	1	9	1	1	2348		DLSS.Signalcode	3/06/91
559	1	20	REF	1	1	1	1	128		"NS"	7/06/90
559	1	20	REF	1	2	1	1	127		DLSS.NSN	7/06/90
559	1	30	RQQ	1	2	1	1	380		DLSS.QuantityN2	7/06/90
559	1	40	PET	1	3	1	1	306		DLSS.ActionCode	7/06/90
559	1	40	PET	1	4	1	1	554		DLSS.SequenceNbr	7/06/90
559	1	40	PET	1	7	1	1	756		DLSS.Medium	7/06/90
559	1	50	AVF	1	1	1	1	67		DLSS.CustomerId	7/06/90
559	1	50	AVF	1	5	1	1	2313		DLSS.MFP	7/06/90
559	1	50	AVF	1	6	1	1	2225		DLSS.AirMission	7/06/90
559	1	60	RBT	1	1	1	1	2046		DLSS.FundCode	7/06/90
559	1	80	N1	1	1	1	1	98	DLSS.ToRIC <> ""	"TO"	7/06/90
559	1	80	N1	1	3	1	1	66	DLSS.ToRIC <> ""	"M4"	7/06/90
559	1	80	N1	1	4	1	1	67		DLSS.ToRIC	7/06/90
559	1	80	N1	2	1	1	1	98	Matches(DLSS.SignalCode,/[ABCJKL]/) and DLSS.BillToDoDAAC <> ""	"BT"	7/06/90
559	1	80	N1	2	3	1	1	66	Matches(DLSS.SignalCode,/[ABCJKL]/) and DLSS.BillToDoDAAC <> ""	"10"	7/06/90
559	1	80	N1	2	4	1	1	67	Matches(DLSS.SignalCode,/[ABCJKL]/)	DLSS.BillToDoDAAC	7/06/90
559	1	80	N1	3	1	1	1	98	DLSS.RIC <> ""	"FR"	7/06/90

Tid	Tid Sect	Seq Seq	Seg Id	Use Ctr	El Seq	Ord	Out Sect	ElId	Condition	Eval	Date
559	1	80	N1	3	3	1	1	66	DLSS.RIC <> ""	"M4"	7/06/90
559	1	80	N1	3	4	1	1	67		DLSS.RIC	7/06/90
559	1	90	XXX	1	1	1	1	2000		RP(CurrentCard,1,80)	7/06/90
561	1	0	dum	1	0	1	0	0	Matches(RP(CurrentCard,1,3),/PAB|P[BE][AB]/)	Exit()	2/28/90
561	1	0	dum	1	0	2	0	0	Matches(RP(CurrentCard,1,3),/P[BE]1/)	P1 := 1	1/29/90
561	1	0	dum	1	0	3	0	0	RP(CurrentCard,1,3) = "PAA"	IsA := 1	3/29/90
561	1	0	dum	1	0	4	0	0	Found := FindCard(/P[ABE]A/,Forward,CurrentCard,1,3)	PA := Found	3/21/90
561	1	0	dum	1	0	5	0	0	PA and (Found := FindCard(/P[ABE]B/,Forward,CurrentCard,1,3,RP(PA,4,19),4,19))	PB := Found	3/21/90
561	1	0	dum	1	0	6	0	0	Not PA and (Found := FindCard(/P[BE]B/,Forward,CurrentCard,1,3))	PB := Found	3/29/90
561	1	0	dum	1	0	7	0	0	PB and (Found := FindCard(/P[ABE]B/,Forward,PB+1,1,3,RP(PB,4,40),4,40))	PB2 := Found	5/23/90
561	1	10	RFL	1	1	1	1	2001		DLSS.DIC	10/16/89
561	1	10	RFL	2	1	1	1	2001	((P1 and (PA or PB)) or (PA and PB)) and DLSS.DIC2 <> ""	DLSS.DIC2	12/21/89
561	1	10	RFL	3	1	1	1	2001	(P1 and PA and PB) and DLSS.DIC3 <> ""	DLSS.DIC3	12/21/89
561	1	30	KAA	1	1	1	1	367	P1 or PA	DLSS.PIIN	10/16/89
561	1	30	KAA	1	2	1	1	2031	P1 or PA	DLSS.SPIIN	10/16/89
561	1	30	KAA	1	3	1	1	522	PB and RP(PB,45,10) = "0000000000"	"53"	10/16/89
561	1	30	KAA	1	3	2	1	522	IsA and PB and IsNumeric(RP(PB,45,8)) and (IsNumeric(RP(PB,53,1)) or IsPunch(PB,53)) and IsNumeric(RP(PB,54,1))	"KA"	10/16/89
561	1	30	KAA	1	3	3	1	522	P1 and PB and IsPunch(PB,54)	"52"	10/16/89
561	1	30	KAA	1	3	4	1	522	P1 and PB and IsNumeric(RP(PB,45,10))	"54"	10/16/89
561	1	30	KAA	1	4	1	1	782	P1 and PB and IsPunch(PB,54) and Not IsPunch(PB,53)	UnPunch(DLSS.Amount,10)	5/23/90
561	1	30	KAA	1	4	2	1	782	PB2 and PB and IsPunch(PB,53) and Not IsPunch(PB,54)	CAT(DLSS.HiAmtB,UnPunch(RP(PB,45,10),9))	5/23/90
561	1	30	KAA	1	4	3	1	782	P1 and PB2 and PB and IsPunch(PB,54) and IsPunch(PB,53)	CAT(DLSS.HiAmtB,UnPunch(RP(PB,45,10),9,10))	5/23/90
561	1	30	KAA	1	4	4	1	782	PB	DLSS.Amount	3/08/90
561	1	30	KAA	1	5	1	1	373	PA	DLSS.OrderDate	10/16/89
561	1	30	KAA	1	6	1	1	373	(PA and PB and Matches(RP(PB,55,2),/[0-9][0-9]/) and DLSS.OrderDate <> DLSS.SignDate2) or (PB and Matches(RP(PB,55,2),/[0-9][0-9]/))	DLSS.SignDate2	10/16/89

Tid	Tid Sect	Seg Seq	Seg Id	Use Ctr	El Seq	Ord	Out Sect	ElId	Condition	Eval	Date
561	1	40	KB1	1	1	1	1	2278	P1	DLSS.ModType	12/21/89
561	1	40	KB1	1	2	1	1	373	P1	DLSS.ModDate	12/21/89
561	1	40	KB1	1	3	1	1	373	P1	DLSS.SignDate1	12/21/89
561	1	40	KB1	1	4	1	1	352	P1	DLSS.ModAuth	12/21/89
561	1	50	KAB	1	1	1	1	2254	PB	DLSS.ContractCode	10/16/89
561	1	50	KAB	1	2	1	1	2255	PB	DLSS.PriceCode	10/16/89
561	1	50	KAB	1	3	1	1	2253	PA	DLSS.ConType	10/16/89
561	1	50	KAB	1	4	1	1	2256	PB	DLSS.Criticality	10/16/89
561	1	50	KAB	1	5	1	1	2280	PA	DLSS.PartialAb	10/16/89
561	1	50	KAB	1	6	1	1	2281	PA	DLSS.FMSInd	10/16/89
561	1	50	KAB	1	7	1	1	2283	PB	DLSS.CAFL	10/16/89
561	1	60	REF	1	1	1	1	128	PA and RP(PA,45,4) <> SPACES(4)	"DS"	10/16/89
561	1	60	REF	1	2	1	1	127	PA and RP(PA,45,4) <> SPACES(4)	DLSS.DPAS	10/16/89
561	1	60	REF	2	1	1	1	128	(PA or P1) and DLSS.Count <> ""	"ZZ"	6/18/90
561	1	60	REF	2	2	1	1	127	(PA or P1) and DLSS.Count <> ""	DLSS.Count	1/17/90
561	1	60	REF	3	1	1	1	128	PB and RP(PB,75,5) <> SPACES(5)	"M2"	10/16/89
561	1	60	REF	3	2	1	1	127	PB and RP(PB,75,5) <> SPACES(5)	DLSS.Special	10/16/89
561	1	70	ITD	1	1	1	1	336	PB and RP(PB,44,1) = "F"	"FP"	10/16/89
561	1	70	ITD	1	2	1	1	333	PB and RP(PB,37,1) = " " and RP(PB,23,1) <> "N"	"NA"	10/16/89
561	1	70	ITD	1	2	2	1	333	PB and RP(PB,37,1) = "9" and RP(PB,23,1) <> "N"	"NB"	10/16/89
561	1	70	ITD	1	3	1	1	338	PB and DLSS.Disc1<>"" and RP(PB,23,1) <> "N"	DLSS.Disc1	10/16/89
561	1	70	ITD	1	5	1	1	351	PB and DLSS.DiscDays1<>"" and RP(PB,23,1) <> "N"	DLSS.DiscDays1	10/16/89
561	1	70	ITD	1	7	1	1	386	PB and DLSS.NetDays <> "" and rp(PB,23,1) <> "N"	DLSS.NetDays	10/16/89
561	1	70	ITD	2	2	1	1	333	PB and RP(PB,35,1) = "N" and RP(PB,23,1) <> "N"	"ZZ"	10/16/89
561	1	70	ITD	2	3	1	1	338	PB and DLSS.Disc2<>"" and RP(PB,23,1) <> "N"	DLSS.Disc2	10/16/89
561	1	70	ITD	2	5	1	1	351	PB and DLSS.DiscDays2<>"" and RP(PB,23,1) <> "N"	DLSS.DiscDays2	10/16/89
561	1	80	N1	1	1	1	1	98	DLSS.IssuedBy <> ""	"50"	10/16/89
561	1	80	N1	1	3	1	1	66	DLSS.IssuedBy <> ""	"10"	10/16/89
561	1	80	N1	1	4	1	1	67		DLSS.IssuedBy	10/16/89
561	1	80	N1	2	1	1	1	98	DLSS.AdminBy <> ""	"31"	10/16/89
561	1	80	N1	2	3	1	1	66	DLSS.AdminBy <> ""	"10"	10/16/89
561	1	80	N1	2	4	1	1	67		DLSS.AdminBy	10/16/89
561	1	80	N1	3	1	1	1	98	PA and RP(PA,68,1) = "9" and DLSS.Contract <> ""	"MU"	10/16/89

Tid	Tid Sect	Seg Seq	Seg Id	Use Ctr	El Seq	Ord	Out Sect	ElId	Condition	Eval	Date
561	1	80	N1	3	1	2	1	98	PA and DLSS.Facility <> "" and DLSS.Contract <> ""	"M1"	10/16/89
561	1	80	N1	3	1	3	1	98	PA and DLSS.Facility = "" and DLSS.Contract <> ""	"25"	10/16/89
561	1	80	N1	3	3	1	1	66	PA and DLSS.Contract <> ""	"M2"	10/16/89
561	1	80	N1	3	4	1	1	67	PA	DLSS.Contract	10/16/89
561	1	80	N1	4	1	1	1	98	PA and DLSS.Facility <> ""	"26"	10/16/89
561	1	80	N1	4	3	1	1	66	PA and DLSS.Facility <> ""	"M2"	10/16/89
561	1	80	N1	4	4	1	1	67	PA	DLSS.Facility	10/16/89
561	1	80	N1	5	1	1	1	98	PB and DLSS.PayOffice <> ""	"30"	10/16/89
561	1	80	N1	5	3	1	1	66	PB and DLSS.PayOffice <> ""	"10"	10/16/89
561	1	80	N1	5	4	1	1	67	PB	DLSS.PayOffice	10/16/89
561	1	80	N1	6	1	1	1	98	(P1 or PB) and DLSS.ADP <> ""	"35"	10/16/89
561	1	80	N1	6	3	1	1	66	(P1 or PB) and DLSS.ADP <> ""	"10"	10/16/89
561	1	80	N1	6	4	1	1	67	(P1 or PB)	DLSS.ADP	10/16/89
561	1	90	XXX	1	1	1	1000	1000	P1	RP(P1,1,80)	3/08/90
561	1	90	XXX	2	1	1	1000	1000	PA	RP(PA,1,80)	3/08/90
561	1	90	XXX	3	1	1	1000	1000	PB	RP(PB,1,80)	3/08/90
561	1	90	XXX	4	1	1	1000	1000	PB2	RP(PB2,1,80)	5/23/90
561	100	0	dum	0	0	1	0	0	Matches(RP(CurrentCard,1,3),/P[AB]D/) and FindCard(/P[ABE]C/,Backward,CurrentCard,1,3,RP(CurrentCard,4,21),4,21)	Exit()	3/08/90
561	100	0	dum	0	0	2	0	0	Matches(RP(CurrentCard,1,3),/P[ABE]C/)	PC := CurrentCard	3/21/90
561	100	0	dum	0	0	3	0	0	PC and (Found := FindCard(/P[ABE]D/,Forward,CurrentCard,1,3,RP(PC,4,21),4,21))	PD := Found	3/21/90
561	100	0	dum	0	0	4	0	0	Not PC and (Matches(RP(CurrentCard,1,3),/P[BE]D/))	PD := CurrentCard	3/29/90
561	100	0	dum	0	0	5	0	0	PD and (Found := FindCard(/P[ABE]D/,Forward,PD+1,1,3,RP(PD,4,21),4,21))	PD2 := Found	5/24/90
561	100	10	RFL	1	1	1	100	2001	PC or PD	DLSS.DIC	10/16/89
561	100	10	RFL	2	1	1	100	2001	PC and PD	DLSS.DIC2	1/17/90
561	100	20	KAC	1	1	1	100	2284	PC or PD	DLSS.ACRN	10/16/89
561	100	20	KAC	1	2	1	100	2093	PC	DLSS.Approp	10/16/89
561	100	20	KAC	1	3	1	100	2095	PC	DLSS.SupAcctData	10/16/89
561	100	20	KAC	1	4	1	100	522	IsA and PD and IsNumeric(RP(PD,45,8)) and (IsNumeric(RP(PD,53,1)) or IsPunch(PD,53)) and IsNumeric(RP(PD,54,1))	"55"	10/16/89

Tid	Tid Sect	Seg Seq	Seg Id	Use Ctr	El Seq	Ord	Out Sect	Elid	Condition	Eval	Date
561	100	20	KAC	1	4	2	100	522	P1 and PD and IsNumeric(RP(PD,45,10))	"54"	10/16/89
561	100	20	KAC	1	4	3	100	522	P1 and PD and IsPunch(PD,54)	"52"	10/16/89
561	100	20	KAC	1	4	4	100	522	PD and RP(PD,45,10) = "0000000000"	"56"	10/16/89
561	100	20	KAC	1	5	1	100	782	PD and PD2 and IsPunch(PD,53) and IsPunch(PD,54)	CAT(DLSS.HiAmtD,UnPunch(RP(PD,45,10),9,10))	5/24/90
561	100	20	KAC	1	5	2	100	782	PD and PD2 and IsPunch(PD,53)	CAT(DLSS.HiAmtD,UnPunch(RP(PD,45,10),9))	5/24/90
561	100	20	KAC	1	5	3	100	782	PD and IsPunch(PD,54)	UnPunch(DLSS.Amount,10)	5/23/90
561	100	20	KAC	1	5	4	100	782	PD	DLSS.Amount	5/23/90
561	100	30	REF	1	1	1	100	128	PD and DLSS.Reimb <> ""	"M3"	10/16/89
561	100	30	REF	1	2	1	100	127	PD and DLSS.Reimb <> ""	DLSS.Reimb	10/16/89
561	100	40	N1	1	1	1	100	98	PC and DLSS.DoDAAC75 <> ""	"47"	10/16/89
561	100	40	N1	1	3	1	100	66	PC and DLSS.DoDAAC75 <> ""	"10"	10/16/89
561	100	40	N1	1	4	1	100	67	PC	DLSS.DoDAAC75	10/16/89
561	100	40	N1	2	1	1	100	98	PD and DLSS.DoDAAC55 <> ""	"30"	10/16/89
561	100	40	N1	2	3	1	100	66	PD and DLSS.DoDAAC55 <> ""	"10"	10/16/89
561	100	40	N1	2	4	1	100	67	PD	DLSS.DoDAAC55	10/16/89
561	100	50	XXX	1	1	1	1000	1000	PC	RP(PC,1,80)	3/08/90
561	100	50	XXX	2	1	1	1000	1000	PD	RP(PD,1,80)	3/08/90
561	100	50	XXX	3	1	1	1000	1000	PD2	RP(PD2,1,80)	5/24/90
561	200	0	DUM	0	0	1	0	0		PE := PE2 := PF := H := 0	5/25/90
561	200	0	dum	0	0	2	0	0	Matches(RP(CurrentCard,1,3),/P[ABE]F/)	Exit()	2/28/90
561	200	0	dum	0	0	3	0	0	Matches(RP(CurrentCard,1,3),/P[ABE]E/) and RP(CurrentCard,65,1) = "T"	Exit()	5/25/90
561	200	0	dum	0	0	4	0	0	Matches(RP(CurrentCard,1,3),/P[ABE]H/) and FindCard(/P@E/,BackWard,CurrentCard-1,1,3,RP(CurrentCard,4,29),4,29)	Exit()	6/12/90
561	200	0	dum	0	0	5	0	0	Matches(RP(CurrentCard,1,3),/P[ABE]H/)	H := CurrentCard	6/12/90
561	200	0	dum	0	0	7	0	0	Matches(RP(CurrentCard,1,3),/P[ABE]E/)	PE := CurrentCard	3/21/90
561	200	0	dum	0	0	8	0	0	PE and (Found := FindCard(/P[ABE]F/,Forward,CurrentCard,1,3,RP(PE,4,25),4,25))	PF := Found	3/21/90
561	200	0	dum	0	0	9	0	0	Not PE and Matches(RP(CurrentCard,1,3),/P[BE]F/)	PF := CurrentCard	3/29/90
561	200	0	dum	0	0	10	0	0	PE and (Found := FindCard(/P[ABE]E/,Forward,PE+1,1,3,RP(PE,23,6),23,6))	PE2 := Found	5/24/90

Tid	Tid Sect	Seg Seq	Seg Id	Use Ctr	El Seq	Ord	Out Sect	ElId	Condition	Eval	Date
561	200	10	RFL	1	1	1	200	2001	PE or PF or H	DLSS.DIC	10/16/89
561	200	10	RFL	2	1	1	200	2001	PE and PF	DLSS.DIC2	1/17/90
561	200	20	KCE	1	1	1	200	2025	PE or PF or H	DLSS.CLIN	10/16/89
561	200	20	KCE	1	2	1	200	522	P1 and PE and IsPunch(PE,74)	"52"	10/16/89
561	200	20	KCE	1	2	2	200	522	PE and IsNumeric(RP(PE,65,8)) and (IsPunch(PE,73) or IsNumeric(RP(PE,73,1))) and IsNumeric(RP(PE,74,1))	"01"	10/16/89
561	200	20	KCE	1	2	3	200	522	PE and RP(PE,65,2) = "N "	"53"	10/16/89
561	200	20	KCE	1	2	4	200	522	PE and RP(PE,65,2) = "U "	"51"	10/16/89
561	200	20	KCE	1	2	5	200	522	PE and IsPunch(PE,65)	"50"	10/16/89
561	200	20	KCE	1	3	1	200	782	PE and PE2 and IsPunch(PE,73) and IsPunch(PE,65)	CAT(DLSS.HiAmtE,UnPunch(DLSS.TotAmount,1,9))	5/24/90
561	200	20	KCE	1	3	2	200	782	PE and PE2 and IsPunch(PE,73) and IsPunch(PE,74)	CAT(DLSS.HiAmtE,UnPunch(DLSS.TotAmount,9,10)	5/24/90
561	200	20	KCE	1	3	3	200	782	PE and PE2 and IsPunch(PE,73)	CAT(DLSS.HiAmtE,UnPunch(DLSS.TotAmount,9))	5/24/90
561	200	20	KCE	1	3	4	200	782	PE and IsPunch(PE,74)	UnPunch(DLSS.TotAmount,10)	3/21/90
561	200	20	KCE	1	3	5	200	782	PE and IsPunch(PE,65)	UnPunch(DLSS.TotAmount,1)	3/08/90
561	200	20	KCE	1	3	6	200	782	PE	DLSS.TotAmount	3/08/90
561	200	20	KCE	1	4	1	200	309	PF and DLSS.PQASite <> ""	"IS"	3/26/90
561	200	20	KCE	1	5	1	200	849	PF and DLSS.PQASite <> ""	DLSS.PQASite	6/18/90
561	200	20	KCE	2	4	1	200	309	PF and DLSS.Acceptance <> ""	"AS"	10/16/89
561	200	20	KCE	2	5	1	200	849	PF and DLSS.Acceptance <> ""	DLSS.Acceptance	10/16/89
561	200	20	KCE	3	4	1	200	309	PF and DLSS.FOBSite <> ""	"FO"	10/16/89
561	200	20	KCE	3	5	1	200	849	PF and DLSS.FOBSite <> ""	DLSS.FOBSite	10/16/89
561	200	30	KAE	1	1	1	200	235	PE and Not Matches(RP(PE,29,1),/[NU]/)	"D1"	10/16/89
561	200	30	KAE	1	1	2	200	235	PE and RP(PE,29,1) = "N"	"D3"	10/16/89
561	200	30	KAE	1	1	3	200	235	PE and RP(PE,29,1) = "U"	"D2"	10/16/89
561	200	30	KAE	1	1	4	200	235	PE and RP(PE,29,10) = "N SERVICES"	"D4"	10/16/89
561	200	30	KAE	1	1	5	200	235	PE and RP(PE,29,9) = "N EXHIBIT"	"D6"	10/16/89
561	200	30	KAE	1	2	1	200	234	PE and Not Matches(RP(PE,29,1),/[NU]/)	DLSS.StockNbr	10/16/89
561	200	30	KAE	1	3	1	200	352	PF	DLSS.Noun	10/16/89
561	200	40	KAF	1	1	1	200	673	PE and IsNumeric(RP(CurrentCard,44,8))	"01"	10/16/89
561	200	40	KAF	1	1	2	200	673	PE and RP(PE,44,2) = "N "	"KN"	10/16/89
561	200	40	KAF	1	1	3	200	673	PE and RP(PE,44,2) = "U "	"KB"	10/16/89
561	200	40	KAF	1	1	4	200	673	PE and IsPunch(PE,51)	"KC"	10/16/89
561	200	40	KAF	1	1	5	200	673	PE and IsPunch(PE,44)	"KA"	10/16/89

Tid Sect	Seg Seq	Seg Id	Use Ctr	El Seq	Ord	Out Sect	Elid	Condition	Eval	Date
561 200	40	KAF	1	2	1	200	380	PE and IsPunch(PE,44)	UnPunch(DLSS.Quantity,1)	3/21/90
561 200	40	KAF	1	2	2	200	380	PE and IsPunch(PE,51)	UnPunch(DLSS.Quantity,8)	3/21/90
561 200	40	KAF	1	2	3	200	380	PE and Not Matches(RP(PE,44,2),/[NU] /)	DLSS.Quantity	10/16/89
561 200	40	KAF	1	3	1	200	236	PE and IsNumeric(RP(PE,54,11))	"CUP"	10/16/89
561 200	40	KAF	1	3	2	200	236	PE and RP(PE,54,2) = "9 "	"SCO"	10/16/89
561 200	40	KAF	1	3	3	200	236	PE and RP(PE,54,2) = "C "	"NSP"	10/16/89
561 200	40	KAF	1	3	4	200	236	PE and RP(PE,54,2) = "N "	"NAP"	10/16/89
561 200	40	KAF	1	3	5	200	236	PE and RP(PE,54,2) = "U "	"UND"	10/16/89
561 200	40	KAF	1	3	6	200	236	PE and IsPunch(PE,54)	"EST"	10/16/89
561 200	40	KAF	1	4	1	200	212	PE and IsPunch(PE,54)	UnPunch(DLSS.UnitPrice,1)	3/21/90
561 200	40	KAF	1	4	2	200	212	PE and Not Matches(RP(PE,54,2),/[UNC9] /)	DLSS.UnitPrice	3/21/90
561 200	40	KAF	1	5	1	200	2010	PE	DLSS.PurchaseUnit	10/16/89
561 200	40	KAF	1	6	1	200	954	PF and Not Matches(RP(PF,75,2),/ |00/)	DLSS.Overage	10/16/89
561 200	40	KAF	1	7	1	200	954	PF and Not Matches(RP(PF,77,2),/ |00/)	DLSS.Shortage	10/16/89
561 200	50	REF	1	1	1	200	128	PF	"KL"	10/16/89
561 200	50	REF	1	2	1	200	127	PF	DLSS.PartNbr	10/16/89
561 200	70	N1	1	1	1	200	98	PE and DLSS.DoDAAC75 <> ""	"34"	10/16/89
561 200	70	N1	1	3	1	200	66	PE and DLSS.DoDAAC75 <> ""	"10"	10/16/89
561 200	70	N1	1	4	1	200	67	PE	DLSS.DoDAAC75	10/16/89
561 200	80	XXX	1	1	1	1000	1000	PE	RP(PE,1,80)	3/08/90
561 200	80	XXX	2	1	1	1000	1000	PE2	RP(PE2,1,80)	5/24/90
561 200	80	XXX	3	1	1	1000	1000	PF	RP(PF,1,80)	3/08/90
561 210	0	DUM	0	0	1	0	0		PG := PH := 0	6/14/90
561 210	0	DUM	0	0	2	0	0	Matches(DLSS.DIC,/P@G/)	PG := CurrentCard	5/24/90
561 210	0	DUM	0	0	3	0	0	Matches(DLSS.DIC,/P@H/)	PH := CurrentCard	5/24/90
561 210	0	DUM	0	0	4	0	0	PH and (Found := FindCard(/P@H/,Forward,PH+1,1,3,RP(PH,23,6),23,6))	PH2 := Found	5/24/90
561 210	10	RFL	1	1	1	200	2001		DLSS.DIC	10/16/89
561 210	10	RFL	1	2	1	200	2008	PG	DLSS.DocNo60	10/16/89
561 210	10	RFL	1	3	1	200	2076	PG	DLSS.Suffix74	10/16/89
561 210	20	KAG	1	1	1	200	2284		DLSS.ACRN56	10/16/89
561 210	20	KAG	1	2	1	200	432	PG and IsNumeric(RP(PG,41,2))	"70"	10/16/89
561 210	20	KAG	1	2	2	200	432	PG and IsPunch(PG,41)	"17"	10/16/89

Tid	Tid Sect	Seg Seq	Seg Id	Use Ctr	El Seq	Ord	Out Sect	Elid	Condition	Eval	Date
561	210	20	KAG	1	2	3	200	432	PG and RP(PG,41,2) = "U "	"99"	10/16/89
561	210	20	KAG	1	2	4	200	432	PH and IsNumeric(RP(PH,58,1))	"A1"	10/16/89
561	210	20	KAG	1	2	5	200	432	PH and IsPunch(PH,58)	"97"	10/16/89
561	210	20	KAG	1	2	6	200	432	PH and RP(PH,58,2) = "U "	"99"	10/16/89
561	210	20	KAG	1	3	1	200	373	PG and RP(PG,41,2) <> "U "	DLSS.DelDate	10/16/89
561	210	20	KAG	1	3	2	200	373	PH and RP(PH,58,2) <> "U "	DLSS.ServiceDate	10/16/89
561	210	20	KAG	1	4	1	200	673	PG and IsNumeric(RP(PG,48,8))	"01"	10/16/89
561	210	20	KAG	1	4	2	200	673	PG and IsPunch(PG,48)	"KA"	10/16/89
561	210	20	KAG	1	4	3	200	673	PG and RP(PG,48,1) = "U"	"KB"	10/16/89
561	210	20	KAG	1	4	4	200	673	Matches(DLSS.DIC,/P[BE]G/) and IsPunch(PG,55) and IsPunch(PG,48)	"KE"	10/16/89
561	210	20	KAG	1	4	5	200	673	Matches(DLSS.DIC,/P[BE]G/) and IsPunch(PG,55)	"KC"	10/16/89
561	210	20	KAG	1	5	1	200	380	PG and IsPunch(PG,48) and IsPunch(PG,55)	UnPunch(DLSS.DelQuant,1,8)	5/24/90
561	210	20	KAG	1	5	2	200	380	PG and IsPunch(PG,48)	UnPunch(DLSS.DelQuant,1)	5/24/90
561	210	20	KAG	1	5	3	200	380	PG and IsPunch(PG,55)	UnPunch(DLSS.DelQuant,8)	5/24/90
561	210	20	KAG	1	5	4	200	380	PG and RP(PG,48,1) <> "U"	DLSS.DelQuant	10/16/89
561	210	20	KAG	1	6	1	200	470	PG	DLSS.Priority	10/16/89
561	210	20	KAG	1	7	1	200	2025	PG	DLSS.CLIN75	10/16/89
561	210	30	KAE	1	1	1	200	235	PH	"D4"	1/22/90
561	210	30	KAE	1	3	1	200	352	PH	DLSS.Text	1/22/90
561	210	40	KCE	1	1	1	200	2025	Matches(DLSS.DIC,/P@[GH]/) and Not FindCard(/P@E/,Backward,CurrentCard-1,1,3,RP(CurrentCard,23,6),23,6)	DLSS.CLIN	1/17/90
561	210	40	KCE	1	2	1	200	673	PH and IsPunch(PH,65)	"50"	10/16/89
561	210	40	KCE	1	2	2	200	673	PH and RP(PH,65,1) = "N"	"53"	10/16/89
561	210	40	KCE	1	2	3	200	673	PH and RP(PH,65,1) = "U"	"51"	10/16/89
561	210	40	KCE	1	2	4	200	673	Matches(DLSS.DIC,/P[BE]H/) and IsPunch(PH,74) and IsPunch(PH,65)	"KE"	10/16/89
561	210	40	KCE	1	2	5	200	673	Matches(DLSS.DIC,/P[BE]H/) and IsPunch(PH,74)	"52"	10/16/89
561	210	40	KCE	1	2	6	200	673	PH and IsNumeric(RP(PH,65,10))	"01"	6/13/90
561	210	40	KCE	1	3	1	200	380	PH and PH2 and IsPunch(PH,73) and IsPunch(PH,65) and IsPunch(PH,74)	CAT(DLSS.HiAmtH,UnPunch(DLSS.TotAmount,1,9,1	5/24/90
561	210	40	KCE	1	3	2	200	380	PH and PH2 and IsPunch(PH,73) and IsPunch(PH,65)	CAT(DLSS.HiAmtH,UnPunch(DLSS.TotAmount,1,9))	5/24/90

Tid	Tid Sect	Seg Seq	Seg Id	Use Ctr	El Seq	Ord	Out Sect	Elid	Condition	Eval	Date
561	210	40	KCE	1	3	3	200	380	PH and PH2 and IsPunch(PH,73)	CAT(DLSS.HiAmtH,UnPunch(DLSS.TotAmount,9))	5/24/90
561	210	40	KCE	1	3	4	200	380	PH and Not Matches(RP(PH,65,1),/[NU]/) and IsPunch(PH,65) and IsPunch(PH,74)	UnPunch(DLSS.TotAmount,1,10)	11/27/90
561	210	40	KCE	1	3	5	200	380	PH and Not Matches(RP(PH,65,1),/[NU]/) and IsPunch(PH,65)	UnPunch(DLSS.TotAmount,1)	6/13/90
561	210	40	KCE	1	3	6	200	380	PH and Not Matches(RP(PH,65,1),/[NU]/)	DLSS.TotAmount	10/16/89
561	210	40	KCE	1	4	1	200	309	PH and Matches(RP(PH,54,1),/[DS]/)	"IS"	6/18/90
561	210	40	KCE	1	5	1	200	849	PH and Matches(RP(PH,54,1),/[DS]/)	EdiValue("PQA",RP(PH,54,1))	1/17/90
561	210	40	KCE	2	4	1	200	309	PH and Matches(RP(PH,55,1),/[DS]/)	"AS"	10/16/89
561	210	40	KCE	2	5	1	200	849	PH and Matches(RP(PH,55,1),/[DS]/)	EdiValue("PQA",RP(PH,55,1))	10/16/89
561	210	50	N1	1	1	1	200	98	PG and RP(PG,29,6) <> "U "	"ST"	10/16/89
561	210	50	N1	1	1	2	200	98	PG and RP(PG,29,6) = "U "	"MZ"	6/05/90
561	210	50	N1	1	1	3	200	98	PH and DLSS.DoDAAC75 <> ""	"34"	10/16/89
561	210	50	N1	1	2	1	200	93	PG and RP(PG,29,6) = "U "	"U"	6/05/90
561	210	50	N1	1	3	1	200	66	((DLSS.DoDAAC75 <> "") and PH) or (PG and (RP(PG,29,2) <> "U "))	"M6"	10/16/89
561	210	50	N1	1	4	1	200	67	PG and RP(PG,29,6) <> "U "	DLSS.DoDAAC29	10/16/89
561	210	50	N1	1	4	2	200	67	PH	DLSS.DoDAAC75	10/16/89
561	210	50	N1	2	1	1	200	98	PG and DLSS.DoDAAC35 <> ""	"33"	10/16/89
561	210	50	N1	2	3	1	200	66	PG and DLSS.DoDAAC35 <> ""	"10"	10/16/89
561	210	50	N1	2	4	1	200	67	PG	DLSS.DoDAAC35	10/16/89
561	210	60	XXX	1	1	1	1000	1000		RP(CurrentCard,1,80)	3/08/90
561	210	60	XXX	2	1	1	1000	1000	PH2	RP(PH2,1,80)	5/24/90
562	1	0	DUM	0	0	0	0	0	StrVal(CurrentCard) <> "1"	EXIT()	1/22/90
562	1	10	RFL	1	1	1	1	1001		DLSS.DIC	9/27/89
562	1	20	DTM	1	1	1	1	374	Matches(RP(CurrentCard,56,2),/[0-3][0-9]/)	"009"	9/27/89
562	1	20	DTM	1	2	1	1	373	Matches(RP(CurrentCard,56,2),/[0-3][0-9]/)	DLSS.TransDate	9/27/89
562	1	40	N1	1	1	1	1	98	DLSS.DoDAAC23 <> ""	"35"	9/27/89
562	1	40	N1	1	3	1	1	66	DLSS.DoDAAC23 <> ""	"10"	9/27/89
562	1	40	N1	1	4	1	1	67		DLSS.DoDAAC23	9/27/89
562	1	40	N1	2	1	1	1	98	DLSS.DoDAAC29 <> ""	"50"	9/27/89
562	1	40	N1	2	3	1	1	66	DLSS.DoDAAC29 <> ""	"10"	9/27/89
562	1	40	N1	2	4	1	1	67		DLSS.DoDAAC29	9/27/89
562	100	10	TSP	1	2	1	100	353	RP(CurrentCard,35,6) = "CANCEL"	"63"	9/27/89

Tid	Tid Sect	Seg Seq	Seg Id	Use Ctr	El Seq	Ord	Out Sect	Elid	Condition	Eval	Date
562	100	10	TSP	1	2	2	100	353	RP(CurrentCard,35,17) = "ABSTRACT RECEIVED"	"64"	9/27/89
562	100	10	TSP	1	2	3	100	353	RP(CurrentCard,35,18) = "ABSTRACT CANCELLED"	"66"	9/27/89
562	100	20	KAA	1	1	1	100	367		DLSS.PIIN	9/27/89
562	100	20	KAA	1	2	1	100	1031		DLSS.SPIIN	9/27/89
562	100	30	XXX	1	1	1	1000	1		RP(CurrentCard,1,80)	3/30/90
564	1	0	DUM	0	0	0	0	0	StrVal(CurrentCard) <> "1" and FindCard(/PJ[AB]/,Backward,CurrentCard-1,1,3,RP(CurrentCard,4,17),4,17)	EXIT()	2/05/90
564	1	10	DTM	1	1	1	1	374	Matches(RP(CurrentCard,78,2),/[0-3][0-9]/)	"009"	9/27/89
564	1	10	DTM	1	2	1	1	373	Matches(RP(CurrentCard,78,2),/[0-3][0-9]/)	DLSS.TransDate	9/27/89
564	1	30	KAA	1	1	1	1	367		DLSS.PIIN	9/27/89
564	1	30	KAA	1	2	1	1	2031		DLSS.SPIIN	9/27/89
564	1	40	N1	1	1	1	1	98	DLSS.DoDAAC27 <> ""	"ST"	9/27/89
564	1	40	N1	1	3	1	1	66	DLSS.DoDAAC27 <> ""	"M6"	9/27/89
564	1	40	N1	1	4	1	1	67		DLSS.DoDAAC27	9/27/89
564	100	10	RFL	1	1	1	100	2001		DLSS.DIC	2/05/90
564	100	10	RFL	1	2	1	100	2008	DLSS.DIC = "PJB"	DLSS.DocNo	9/27/89
564	100	10	RFL	1	3	1	100	2076	DLSS.DIC = "PJB"	DLSS.DocNoSuffix	9/27/89
564	100	20	KCE	1	1	1	100	2025		DLSS.CLIN	9/27/89
564	100	30	KJA	1	1	1	100	380		DLSS.Quantity40	9/27/89
564	100	30	KJA	1	2	1	100	2010		DLSS.PurchaseUnit	9/27/89
564	100	30	KJA	1	3	1	100	373		DLSS.DelDate	9/27/89
564	100	30	KJA	1	4	1	100	373		DLSS.ForecastDate	9/27/89
564	100	30	KJA	1	5	1	100	2262		DLSS.RevAgent	9/27/89
564	100	30	KJA	1	6	1	100	2263		DLSS.RevReason	9/27/89
564	100	30	KJA	1	7	1	100	2264		DLSS.CAOAction	9/27/89
564	100	30	KJA	1	10	1	100	128	DLSS.DIC = "PJA"	"NS"	9/27/89
564	100	30	KJA	1	11	1	100	127	DLSS.DIC = "PJA"	DLSS.NSN	9/27/89
564	100	40	KTS	1	1	1	100	640		DLSS.TransStatus	9/27/89
564	100	50	XXX	1	1	1	1000	1		RP(CurrentCard,1,80)	3/30/90
565	1	0	DUM	0	0	0	0	0	StrVal(CurrentCard) <> "1" and FindCard(/PJ[JR]/,Backward,CurrentCard-1,1,3,RP(CurrentCard,4,17),4,17,RP(CurrentCard,52,9),52,9	EXIT()	2/05/90

Tid	Tid Sect	Seg Seq	Seg Id	Use Ctr	El Seq	Ord	Out Sect	Elid	Condition	Eval	Date
565	1	10	DTM	1	1	1	1	374	DLSS.DIC = "PJJ"	"009"	9/27/89
565	1	10	DTM	1	2	1	1	373	DLSS.DIC = "PJJ"	DLSS.TransDate	9/27/89
565	1	30	KAA	1	1	1	1	367		DLSS.PIIN	9/27/89
565	1	30	KAA	1	2	1	1	1031		DLSS.SPIIN	9/27/89
565	1	40	KSH	1	1	1	1	145		DLSS.ShipmentNbr	9/27/89
565	1	40	KSH	1	2	1	1	373		DLSS.ShipDate	9/27/89
565	1	40	KSH	1	3	1	1	432	DLSS.DIC = "PJJ" and IsPunch(CurrentCard,39)	"96"	9/27/89
565	1	40	KSH	1	3	2	1	432	DLSS.DIC = "PJJ" and Not IsPunch(CurrentCard,39)	"11"	9/27/89
565	1	40	KSH	1	3	3	1	432	DLSS.DIC = "PJR" and IsPunch(CurrentCard,39)	"97"	9/27/89
565	1	40	KSH	1	3	4	1	432	DLSS.DIC = "PJR" and Not IsPunch(CurrentCard,39)	"A1"	9/27/89
565	1	40	KSH	1	4	1	1	91	DLSS.DIC = "PJJ"	DLSS.ShipmentMode	9/27/89
565	100	10	RFL	1	1	1	100	2001		DLSS.DIC	9/27/89
565	100	10	RFL	1	2	1	100	2008	DLSS.DIC = "PJJ" and RP(CurrentCard,75,1) <> " "	DLSS.DocNo	9/27/89
565	100	10	RFL	1	3	1	100	2076	DLSS.DIC = "PJJ" and RP(CurrentCard,76,1) <> " "	DLSS.DocNoSuffix	9/27/89
565	100	20	N1	1	1	1	100	98	DLSS.DIC = "PJJ" and DLSS.DoDAAC27 <> ""	"ST"	9/27/89
565	100	20	N1	1	1	2	100	98	DLSS.DIC = "PJR" and DLSS.DoDAAC27 <> ""	"48"	9/27/89
565	100	20	N1	1	3	1	100	66	DLSS.DIC = "PJR" and DLSS.DoDAAC27 <> ""	"10"	9/27/89
565	100	20	N1	1	3	2	100	66	DLSS.DIC = "PJJ" and DLSS.DoDAAC27 <> ""	"M6"	9/27/89
565	100	20	N1	1	4	1	100	67		DLSS.DoDAAC27	9/27/89
565	100	20	N1	2	1	1	100	98	DLSS.DIC = "PJJ" and DLSS.DoDAAC33 <> ""	"33"	9/27/89
565	100	20	N1	2	3	1	100	66	DLSS.DIC = "PJJ" and DLSS.DoDAAC33 <> ""	"10"	9/27/89
565	100	20	N1	2	4	1	100	67	DLSS.DIC = "PJJ"	DLSS.DoDAAC33	9/27/89
565	100	30	KAD	1	1	1	100	306	IsPunch(CurrentCard,10)	"5"	9/27/89
565	100	40	KCE	1	1	1	100	1025		DLSS.CLIN	9/27/89
565	100	50	KAE	1	1	1	100	235	DLSS.DIC = "PJJ" and RP(CurrentCard,75,2) = " "	"D1"	9/27/89
565	100	50	KAE	1	1	2	100	235	DLSS.DIC = "PJR"	"D4"	9/27/89
565	100	50	KAE	1	2	1	100	234	DLSS.DIC = "PJJ" and RP(CurrentCard,75,2) = " "	DLSS.NSN	9/27/89
565	100	50	KAE	1	3	1	100	352	DLSS.DIC = "PJR"	DLSS.Descritpion	9/27/89
565	100	60	KQS	1	1	1	100	380	DLSS.DIC = "PJJ"	DLSS.Quantity46	9/27/89
565	100	60	KQS	1	3	1	100	368		DLSS.ShipAdvice	9/27/89
565	100	70	KTS	1	1	1	100	640		DLSS.TransStatus	9/27/89
565	100	80	XXX	1	1	1	1000	1		RP(CurrentCard,1,80)	3/30/90
566	1	0	DUM	0	0	0	0	0	StrVal(CurrentCard) <> "1" and FindCard(/PK[5NP]/,Backward,CurrentCard-1,1,3,RP(CurrentCard,1,32),1,32)	EXIT()	2/05/90

Tid	Tid Sect	Seg Seq	Seg Id	Use Ctr	El Seq	Ord	Out Sect	Elid	Condition	Eval	Date
566	1	20	KAA	1	1	1	1	367		DLSS.PIIN	9/27/89
566	1	20	KAA	1	2	1	1	1031		DLSS.SPIIN	9/27/89
566	1	20	KAA	1	7	1	1	653	DLSS.DIC = "PK5"	DLSS.DiscCode	9/27/89
566	1	30	N1	1	1	1	1	98	DLSS.DoDAAC21 <> ""	"35"	9/27/89
566	1	30	N1	1	3	1	1	66	DLSS.DoDAAC21 <> ""	"10"	9/27/89
566	1	30	N1	1	4	1	1	67		DLSS.DoDAAC21	9/27/89
566	1	30	N1	2	1	1	1	98	DLSS.DoDAAC27 <> ""	"ST"	9/27/89
566	1	30	N1	2	3	1	1	66	DLSS.DoDAAC27 <> ""	"M6"	9/27/89
566	1	30	N1	2	4	1	1	67		DLSS.DoDAAC27	9/27/89
566	100	10	RFL	1	1	1	100	1001		DLSS.DIC	9/27/89
566	100	20	KAD	1	1	1	100	306	IsPunch(CurrentCard,10)	"5"	9/27/89
566	100	30	KSH	1	1	1	100	145		DLSS.ShipmentNbr	9/27/89
566	100	30	KSH	1	2	1	100	373	DLSS.DIC = "PK5"	DLSS.ShipDate	9/27/89
566	100	30	KSH	1	3	1	100	432	DLSS.DIC = "PK5" and Not IsPunch(CurrentCard,70)	"11"	9/27/89
566	100	30	KSH	1	3	2	100	432	DLSS.DIC = "PK5" and IsPunch(CurrentCard,70)	"96"	9/27/89
566	100	40	KCE	1	1	1	100	2025		DLSS.CLIN	9/27/89
566	100	40	KCE	1	4	1	100	309	DLSS.DIC = "PK5" and DLSS.PQASite <> ""	"IS"	9/27/89
566	100	40	KCE	1	5	1	100	849	DLSS.DIC = "PK5" and DLSS.PQASite <> ""	DLSS.PQASite	9/27/89
566	100	50	REF	1	1	1	100	128	DLSS.DIC = "PK5"	"NS"	9/27/89
566	100	50	REF	1	1	2	100	128	Matches(DLSS.DIC,/PK[NP]/)	"73"	9/27/89
566	100	50	REF	1	2	1	100	127	DLSS.DIC = "PK5"	DLSS.NSN	9/27/89
566	100	50	REF	1	2	2	100	127	Matches(DLSS.DIC,/PK[NP]/)	DLSS.Explanation	9/27/89
566	100	50	REF	2	1	1	100	128	DLSS.DIC = "PK5"	"M4"	9/27/89
566	100	50	REF	2	2	1	100	127	DLSS.DIC = "PK5"	DLSS.Provision	9/27/89
566	100	60	KQS	1	1	1	100	380		DLSS.Quantity47	9/27/89
566	100	60	KQS	1	2	1	100	355		DLSS.PurchaseUnit	9/27/89
566	100	70	KQA	1	1	1	100	380	Matches(DLSS.DIC,/PK[NP]/)	DLSS.Quantity57	9/27/89
566	100	70	KQA	1	2	1	100	373	Matches(DLSS.DIC,/PK[NP]/) and RP(CurrentCard,73,7) <> SPACES(7)	DLSS.OfferDate	9/27/89
566	100	70	KQA	1	3	1	100	432	Matches(DLSS.DIC,/PK[NP]/) and IsPunch(CurrentCard,66)	"98"	9/27/89
566	100	70	KQA	1	3	2	100	432	Matches(DLSS.DIC,/PK[NP]/)	"A3"	9/27/89
566	100	70	KQA	1	4	1	100	373	Matches(DLSS.DIC,/PK[NP]/) and RP(CurrentCard,73,7) <> SPACES(7)	DLSS.AcceptDate	9/27/89

Tid Sect	Seg Seq	Seg Id	Use Ctr	El Seq	Ord	Out Sect	ElId	Condition	Eval	Date
566 100	80	KTS	1	1	1	100	641		DLSS.TransStatus	9/27/89
566 100	90	XXX	1	1	1	1000	1		RP(CurrentCard,1,80)	3/30/90
567 1	0	DUM	0	0	1	0	0	Matches(DLSS.DIC,/PK[9Z]/) and CurrentCard <> 1	Exit()	5/29/90
567 1	0	DUM	0	0	2	0	0	Matches(DLSS.DIC,/PK[9XZ]/)	PK := CurrentCard	5/29/90
567 1	0	DUM	0	0	3	0	0	PK and (Found := FindCard(/PK@/,Forward,PK+1,1,3))	PK2 := Found	5/29/90
567 1	10	RFL	1	1	1	1	1001		DLSS.DIC	9/27/89
567 1	30	DTM	1	1	1	1	374	IsNumeric(RP(CurrentCard,45,2))	"D01"	9/27/89
567 1	30	DTM	1	2	1	1	373	IsNumeric(RP(CurrentCard,45,2))	DLSS.Date45	9/27/89
567 1	30	DTM	2	1	1	1	374	IsNumeric(RP(CurrentCard,52,2))	"D02"	9/27/89
567 1	30	DTM	2	2	1	1	373	IsNumeric(RP(CurrentCard,52,2))	DLSS.Date52	9/27/89
567 1	30	DTM	3	1	1	1	374	DLSS.DIC = "PKX" and IsNumeric(RP(CurrentCard,59,2))	"D03"	9/27/89
567 1	30	DTM	3	1	2	1	374	DLSS.DIC = "PK9" and IsNumeric(RP(CurrentCard,59,2))	"D05"	9/27/89
567 1	30	DTM	3	1	3	1	374	DLSS.DIC = "PKZ" and IsNumeric(RP(CurrentCard,59,2))	"D06"	9/27/89
567 1	30	DTM	3	2	1	1	373	IsNumeric(RP(CurrentCard,59,2))	DLSS.Date59	9/27/89
567 1	30	DTM	4	1	1	1	374	DLSS.DIC = "PKX" and IsNumeric(RP(CurrentCard,78,2))	"009"	9/27/89
567 1	30	DTM	4	2	1	1	373	DLSS.DIC = "PKX" and IsNumeric(RP(CurrentCard,78,2))	DLSS.TransDate	9/27/89
567 1	40	KAD	1	1	1	1	306	IsPunch(PK,10)	"5"	3/08/90
567 1	50	KAA	1	1	1	1	367		DLSS.PIIN	3/08/90
567 1	50	KAA	1	2	1	1	1031		DLSS.SPIIN	9/27/89
567 1	50	KAA	1	3	1	1	522	Matches(DLSS.DIC,/PK[9Z]/) and RP(CurrentCard,43,1) <> "A"	"UA"	9/27/89
567 1	50	KAA	1	4	1	1	782	Matches(DLSS.DIC,/PK[9Z]/) and RP(PK,43,1) <> "A" and IsPunch(PK,41)	CAT(DLSS.HiAmtK,UnPunch(DLSS.Amount,7))	5/29/90
567 1	50	KAA	1	4	2	1	782	Matches(DLSS.DIC,/PK[9Z]/) and RP(PK,43,1) <> "A"	DLSS.Amount	9/27/89
567 1	50	KAA	1	8	1	1	1269		DLSS.CloseCode	9/27/89
567 1	60	SII	1	1	1	1	76	DLSS.DIC = "PK9"	DLSS.VoucherNbr	9/27/89
567 1	70	REF	1	1	1	1	128	DLSS.DIC = "PKX" and DLSS.DelayReason1 <> ""	"70"	9/27/89
567 1	70	REF	1	2	1	1	127	DLSS.DIC = "PKX" and DLSS.DelayReason1 <> ""	DLSS.DelayReason1	9/27/89
567 1	70	REF	2	1	1	1	128	DLSS.DIC = "PKX" and DLSS.DelayReason2 <> ""	"70"	9/27/89
567 1	70	REF	2	2	1	1	127	DLSS.DIC = "PKX" and DLSS.DelayReason2 <> ""	DLSS.DelayReason2	9/27/89
567 1	70	REF	3	1	1	1	128	DLSS.DIC = "PKX" and DLSS.DelayReason3 <> ""	"70"	9/27/89
567 1	70	REF	3	2	1	1	127	DLSS.DIC = "PKX" and DLSS.DelayReason3 <> ""	DLSS.DelayReason3	9/27/89
567 1	80	KTS	1	1	1	1	641	DLSS.DIC = "PK9"	DLSS.TransStatus	9/27/89

Tid	Tid Sect	Seg Seq	Seg Id	Use Ctr	El Seq	Ord	Out Sect	ElId	Condition	Eval	Date
567	1	90	N1	1	1	1	1	98	DLSS.DoDAAC23 <> "" or DLSS.DoDAAC25 <> ""	"29"	9/27/89
567	1	90	N1	1	3	1	1	66	DLSS.DoDAAC23 <> "" or DLSS.DoDAAC25 <> ""	"10"	9/27/89
567	1	90	N1	1	4	1	1	67	DLSS.DIC <> "PKX"	DLSS.DoDAAC23	9/27/89
567	1	90	N1	1	4	2	1	67	DLSS.DIC = "PKX"	DLSS.DoDAAC25	9/27/89
567	1	90	N1	2	1	1	1	98	DLSS.DoDAAC29 <> "" or DLSS.DoDAAC31 <> ""	"28"	9/27/89
567	1	90	N1	2	3	1	1	66	DLSS.DoDAAC29 <> "" or DLSS.DoDAAC31 <> ""	"10"	9/27/89
567	1	90	N1	2	4	1	1	67	DLSS.DIC <> "PKX"	DLSS.DoDAAC29	9/27/89
567	1	90	N1	2	4	2	1	67	DLSS.DIC = "PKX"	DLSS.DoDAAC31	9/27/89
567	1	90	N1	3	1	1	1	98	DLSS.DIC = "PK9" and DLSS.DoDAAC66 <> ""	"36"	9/27/89
567	1	90	N1	3	1	2	1	98	DLSS.DIC = "PKX" and DLSS.DoDAAC37 <> ""	"25"	9/27/89
567	1	90	N1	3	3	1	1	66	DLSS.DIC = "PKX" and DLSS.DoDAAC37 <> ""	"10"	9/27/89
567	1	90	N1	3	3	2	1	66	DLSS.DIC = "PK9" and DLSS.DoDAAC66 <> ""	"10"	3/06/91
567	1	90	N1	3	4	1	1	67	DLSS.DIC = "PK9"	DLSS.DoDAAC66	9/27/89
567	1	90	N1	3	4	2	1	67	DLSS.DIC = "PKX"	DLSS.DoDAAC37	9/27/89
567	1	100	XXX	1	1	1	1000	1	PK	RP(PK,1,80)	3/19/90
567	1	100	XXX	2	1	1	1000	1	PK2	RP(PK2,1,80)	5/29/90
568	1	0	DUM	0	0	1	0	0	DLSS.DIC = "PVA" and CurrentCard <> 1	Exit()	5/29/90
568	1	0	DUM	0	0	2	0	0	DLSS.DIC = "PVA"	PVA := CurrentCard	5/29/90
568	1	0	DUM	0	0	3	0	0	PVA and (Found := FindCard(/PVA/,Forward,PVA+1,1,3))	PVA2 := Found	5/29/90
568	1	10	RFL	1	1	1	1	1001		DLSS.DIC	9/27/89
568	1	30	KVA	1	1	1	1	554		DLSS.RecCnt	10/24/89
568	1	30	KVA	1	2	1	1	350		DLSS.BatchSeq	10/23/89
568	1	30	KVA	1	4	1	1	782	IsPunch(PVA,67) and PVA2	CAT(DLSS.HiColl,UnPunch(DLSS.CollAmt,10))	5/29/90
568	1	30	KVA	1	4	2	1	782	DLSS.CollAmt<>""	DLSS.CollAmt	5/29/90
568	1	30	KVA	1	5	1	1	782	IsPunch(PVA,78) and PVA2	CAT(DLSS.HiDisb,UnPunch(DLSS.DisbAmt,10))	5/29/90
568	1	30	KVA	1	5	2	1	782	DLSS.DisbAmt<>""	DLSS.DisbAmt	5/29/90
568	1	30	KVA	2	1	1	1	554		DLSS.BatchNbr	2/28/90
568	1	40	N1	1	1	1	1	98	DLSS.DoDAAC30 <> ""	"49"	9/27/89
568	1	40	N1	1	3	1	1	66	DLSS.DoDAAC30 <> ""	"10"	9/27/89
568	1	40	N1	1	4	1	1	67		DLSS.DoDAAC30	9/27/89
568	1	40	N1	2	1	1	1	98	DLSS.DisbOff <> ""	"36"	9/27/89
568	1	40	N1	2	3	1	1	66	DLSS.DisbOff <> ""	"M3"	9/27/89
568	1	40	N1	2	4	1	1	67		DLSS.DisbOff	9/27/89

Tid	Tid Sect	Seg Seq	Seg Id	Use Ctr	El Seq	Ord	Out Sect	Elid	Condition	Eval	Date
568	1	50	KTS	1	1	1	1	641	RP(CurrentCard,80,1) = "F"	"D06"	9/27/89
568	1	60	XXX	1	1	1	9999	1		RP(CurrentCard,1,80)	3/16/90
568	1	60	XXX	2	1	1	9999	1	PVA2	RP(PVA2,1,80)	5/29/90
568	100	10	RFL	1	1	1	100	1001		DLSS.DIC	2/05/90
568	100	20	SII	1	1	1	100	76		DLSS.VoucherNbr	10/23/89
568	100	30	KAA	1	1	1	100	367		DLSS.PIIN	10/23/89
568	100	30	KAA	1	2	1	100	2031		DLSS.SPIIN	10/23/89
568	100	40	KAC	1	1	1	100	2248		DLSS.ACRN	10/23/89
568	100	40	KAC	1	2	1	100	2093		DLSS.Approp	10/23/89
568	100	40	KAC	1	3	1	100	2095		DLSS.ACData	10/23/89
568	100	50	XXX	1	1	1	9999	1		RP(CurrentCard,1,80)	3/16/90
568	110	0	DUM	0	0	1	0	0		PV2 := 0	5/25/90
568	110	0	DUM	0	0	2	0	0	DLSS.DIC = "PV2" and (Found := FindCard(/PV2/,Forward,CurrentCard+1,1,3,RP(CurrentCard,4,55),4,55))	PV2 := Found	5/25/90
568	110	0	DUM	0	0	3	0	0	DLSS.DIC = "PV2" and (RP(CurrentCard,59,1) = "T" or RP(CurrentCard,69,1) = "T")	Exit()	5/25/90
568	110	10	RFL	1	1	1	100	1001		DLSS.DIC	3/20/90
568	110	20	KV2	1	1	1	100	640		DLSS.CPNType	2/14/90
568	110	20	KV2	1	2	1	100	782	PV2 and IsPunch(CurrentCard,67)	CAT(DLSS.HiGross,UnPunch(DLSS.GrossAmt,9))	5/25/90
568	110	20	KV2	1	2	2	100	782		DLSS.GrossAmt	5/25/90
568	110	20	KV2	1	3	1	100	782	PV2 and IsPunch(CurrentCard,77)	CAT(DLSS.HiNet,UnPunch(DLSS.NetAmt,9))	5/25/90
568	110	20	KV2	1	3	2	100	782		DLSS.NetAmt	5/25/90
568	110	20	KV2	1	4	1	100	150		DLSS.CollType	10/24/89
568	110	30	SII	1	2	1	100	640		DLSS.PayType	10/23/89
568	110	30	SII	1	3	1	100	373		DLSS.VoucherDate	10/23/89
568	110	30	SII	1	7	1	100	26		DLSS.CountryCode	10/23/89
568	110	30	SII	2	1	1	100	76		DLSS.OrigVoucher	10/23/89
568	110	40	XXX	1	1	1	9999	1		RP(CurrentCard,1,80)	3/20/90
568	110	40	XXX	2	1	1	9999	1	PV2	RP(PV2,1,80)	5/25/90
568	120	0	DUM	0	0	1	0	0		PV32 := PV42 := 0	5/25/90
568	120	0	DUM	0	0	2	0	0	DLSS.DIC = "PV3" and (Found := FindCard(/PV3/,Forward,CurrentCard+1,1,3,RP(CurrentCard,4,41),4,41))	PV32 := Found	5/25/90

Tid	Tid Sect	Seq Seq	Seg Id	Use Ctr	El Seq	Ord	Out Sect	ElId	Condition	Eval	Date
568	120	0	DUM	0	0	3	0	0	DLSS.DIC = "PV3" and (RP(CurrentCard,45,1) = "T" or RP(CurrentCard,57,1) = "T" or RP(CurrentCard,69,1) = "T")	Exit()	5/25/90
568	120	0	DUM	0	0	4	0	0	DLSS.DIC = "PV4" and (Found := FindCard(/PV4/,Forward,CurrentCard+1,1,3,RP(CurrentCard,4,47),4,47))	PV42 := Found	5/25/90
568	120	0	DUM	0	0	5	0	0	DLSS.DIC = "PV4" and (RP(CurrentCard,51,1) = "T" or RP(CurrentCard,69,1) = "T")	Exit()	5/25/90
568	120	10	RFL	1	1	1	100	1001		DLSS.DIC	2/05/90
568	120	20	KCE	1	1	1	100	2025	(DLSS.DIC = "PV3" and DLSS.CLIN<>"") or (DLSS.DIC = "PV4" and Not Matches(RP(CurrentCard,50,1),/[A-ET]/))	DLSS.CLIN	10/24/89
568	120	20	KCE	2	1	1	100	2025	DLSS.DIC = "PV4" and Matches(RP(CurrentCard,68,1),/[A-ET]/)	DLSS.CLIN2	10/24/89
568	120	30	KV3	1	1	1	100	150	DLSS.DIC = "PV3"	DLSS.DedCode1	10/24/89
568	120	30	KV3	1	1	2	100	150	DLSS.DIC = "PV4"	DLSS.VarCode1	2/06/90
568	120	30	KV3	1	2	1	100	782	DLSS.DIC = "PV3" and PV32 and IsPunch(CurrentCard,53)	CAT(DLSS.HiDed1,UnPunch(DLSS.DedAmount1,9))	5/25/90
568	120	30	KV3	1	2	2	100	782	DLSS.DIC = "PV3"	DLSS.DedAmount1	5/25/90
568	120	30	KV3	1	2	3	100	782	DLSS.DIC = "PV4" and PV42 and IsPunch(CurrentCard,59)	CAT(DLSS.HiVar1,UnPunch(DLSS.VarAmount1,9))	5/25/90
568	120	30	KV3	1	2	4	100	782	DLSS.DIC = "PV4"	DLSS.VarAmount1	5/25/90
568	120	30	KV3	1	3	1	100	478	DLSS.DIC = "PV3"	DLSS.DedSign1	10/24/89
568	120	30	KV3	1	3	2	100	478	DLSS.DIC = "PV4"	DLSS.VarSign1	2/06/90
568	120	30	KV3	2	1	1	100	150	DLSS.DIC = "PV3" and DLSS.DedCode2 <> ""	DLSS.DedCode2	10/24/89
568	120	30	KV3	2	1	2	100	150	DLSS.DIC = "PV4" and DLSS.VarCode2 <> ""	DLSS.VarCode2	2/06/90
568	120	30	KV3	2	2	1	100	782	DLSS.DIC = "PV3" and PV32 and IsPunch(CurrentCard,65)	CAT(DLSS.HiDed2,UnPunch(DLSS.DedAmount2,9))	5/25/90
568	120	30	KV3	2	2	2	100	782	DLSS.DIC = "PV3" and DLSS.DedAmount2 <> ""	DLSS.DedAmount2	5/25/90
568	120	30	KV3	2	2	3	100	782	DLSS.DIC = "PV4" and PV42 and IsPunch(CurrentCard,77)	CAT(DLSS.HiVar2,UnPunch(DLSS.VarAmount2,9))	5/25/90
568	120	30	KV3	2	2	4	100	782	DLSS.DIC = "PV4" and DLSS.VarAmount2 <> ""	DLSS.VarAmount2	5/25/90
568	120	30	KV3	2	3	1	100	478	DLSS.DIC = "PV3" and DLSS.DedSign2 <> ""	DLSS.DedSign2	10/24/89
568	120	30	KV3	2	3	2	100	478	DLSS.DIC = "PV4" and DLSS.VarSign2 <> ""	DLSS.VarSign2	2/06/90
568	120	30	KV3	3	1	1	100	150	DLSS.DIC = "PV3" and DLSS.DedCode3 <> ""	DLSS.DedCode3	10/24/89
568	120	30	KV3	3	2	1	100	782	DLSS.DIC = "PV3" and PV32 and IsPunch(CurrentCard,77)	CAT(DLSS.HiDed3,UnPunch(DLSS.DedAmount3,9))	5/25/90
568	120	30	KV3	3	2	2	100	782	DLSS.DIC = "PV3" and DLSS.DedAmount3 <> ""	DLSS.DedAmount3	5/25/90
568	120	30	KV3	3	3	1	100	478	DLSS.DIC = "PV3" and DLSS.DedSign3 <> ""	DLSS.DedSign3	10/24/89
568	120	40	XXX	1	1	1	9999	1		RP(CurrentCard,1,80)	3/16/90

Tid	Tid Sect	Seg Seq	Seg Id	Use Ctr	El Seq	Ord	Out Sect	ElId	Condition	Eval	Date
568	120	40	XXX	2	1	1	9999	1	PV32	RP(PV32,1,80)	5/25/90
568	120	40	XXX	3	1	1	9999	1	PV42	RP(PV42,1,80)	5/25/90
568	130	0	DUM	0	0	1	0	0		PV52 := 0	5/25/90
568	130	0	DUM	0	0	2	0	0	DLSS.DIC = "PV5" and (Found := FindCard(/PV5/,Forward,CurrentCard+1,1,3,RP(CurrentCard,4,65),4,65))	PV52 := CurrentCard	5/25/90
568	130	0	DUM	0	0	3	0	0	DLSS.DIC = "PV5" and RP(CurrentCard,69,1) = "T"	Exit()	5/25/90
568	130	10	RFL	1	1	1	100	1001		DLSS.DIC	2/05/90
568	130	20	KCE	1	1	1	100	2025		DLSS.CLIN	3/19/90
568	130	30	KV5	1	1	1	100	145		DLSS.ShipmentNbr	10/24/89
568	130	30	KV5	1	2	1	100	380		DLSS.Quantity55	10/24/89
568	130	30	KV5	1	3	1	100	640	PV52 and IsPunch(CurrentCard,77)	CAT(DLSS.HiItem,UnPunch(DLSS.ItemAmt,9))	5/25/90
568	130	30	KV5	1	3	2	100	640		DLSS.ItemAmt	5/25/90
568	130	30	KV5	1	4	1	100	306		DLSS.LineStatus	10/24/89
568	130	40	KV2	1	1	1	100	640	Matches(RP(CurrentCard,79,1),/[CD]/)	EDIValue("CONTYPE",RP(CurrentCard,79,1))	3/29/90
568	130	50	N1	1	1	1	100	98	DLSS.DoDAAC40 <> ""	"ST"	10/24/89
568	130	50	N1	1	3	1	100	66	DLSS.DoDAAC40 <> ""	"10"	10/24/89
568	130	50	N1	1	4	1	100	67		DLSS.DoDAAC40	10/24/89
568	130	60	XXX	1	1	1	9999	1		RP(CurrentCard,1,80)	3/16/90
568	130	60	XXX	2	1	1	9999	1	PV52	RP(PV52,1,80)	5/25/90
858	1	0	DUM	0	0	1	0	0	DLSS.IsT_3 and FindCard(/002/,Backward,CurrentCard,1,3,RP(CurrentCard,4,5),4,5)	EXIT()	2/20/90
858	1	0	DUM	0	0	2	0	0	DLSS.IsT_4 and IsNumeric(RP(CurrentCard,53,1))	EXIT()	5/01/90
858	1	0	DUM	0	0	3	0	0	StrVal(CurrentCard) <> "1" and FindCard(/GBL/,BackWard,CurrentCard-1,1,3)	EXIT()	3/02/90
858	1	0	DUM	0	0	4	0	0		T0 := T2 := 0	3/14/90
858	1	0	DUM	0	0	5	0	0	Matches(DLSS.DIC,/000/)	T0 := CurrentCard	3/14/90
858	1	0	DUM	0	0	6	0	0	Matches(DLSS.DIC,/002/)	T2 := CurrentCard	3/14/90
858	1	10	BX	1	1	1	1	353	DLSS.DIC = "GBL" or IsNumeric(RP(CurrentCard,53,1))	"00"	5/01/90
858	1	10	BX	1	1	2	1	353	Matches(RP(CurrentCard,53,1),/[STU]/) or RP(CurrentCard,53,1) = "/"	"01"	5/01/90
858	1	10	BX	1	1	3	1	353	Matches(RP(CurrentCard,53,1),/[ABCD]/)	"04"	5/01/90

Tid	Tid Sect	Seg Seq	Seg Id	Use Ctr	El Seq	Ord	Out Sect	Elid	Condition	Eval	Date
858	1	10	BX	1	2	1	1	91		DLSS.ModeMethod	5/03/90
858	1	10	BX	1	3	1	1	146		"NS"	3/02/90
858	1	10	BX	1	4	1	1	145	DLSS.DIC = "GBL"	DLSS.GBLNbr	3/02/90
858	1	20	N9	1	1	1	1	128	DLSS.DIC = "GBL"	"DD"	3/02/90
858	1	20	N9	1	2	1	1	127	DLSS.DIC = "GBL"	"GBL"	3/02/90
858	1	20	N9	1	3	1	1	369	DLSS.DIC = "GBL"	DLSS.NbrTCNs	3/02/90
858	1	30	G62	1	1	1	1	432	DLSS.DIC = "GBL"	"47"	3/02/90
858	1	30	G62	1	2	1	1	373	DLSS.DIC = "GBL"	DLSS.ReleaseDate	3/02/90
858	1	40	R4	1	1	1	1	115	DLSS.DIC = "TC1" and RP(CurrentCard,27,1) = "X"	"A"	5/03/90
858	1	40	R4	1	1	2	1	115		"L"	5/03/90
858	1	40	R4	1	2	1	1	309		"IM"	2/20/90
858	1	40	R4	1	3	1	1	310	DLSS.DIC = "GBL"	DLSS.GBLPOE	3/02/90
858	1	40	R4	1	3	2	1	310		DLSS.POE	3/02/90
858	1	50	N1	1	1	1	1	98	DLSS.DIC = "GBL"	"CI"	3/02/90
858	1	50	N1	1	3	1	1	66	DLSS.DIC = "GBL"	"10"	3/02/90
858	1	50	N1	1	4	1	1	67	DLSS.DIC = "GBL"	DLSS.Shipper	3/02/90
858	1	60	XXX	1	1	1	1000	1	DLSS.DIC = "GBL"	RP(CurrentCard,1,80)	3/05/90
858	400	0	DUM	0	0	0	0	0	Not DLSS.IsStop	EXIT()	2/21/90
858	400	10	S5	1	1	1	500	165		DLSS.Stop1	2/21/90
858	400	10	S5	1	2	1	500	163		"PU"	5/03/90
858	400	10	S5	2	1	1	500	165	RP(CurrentCard,68,4) = "STOP"	DLSS.Stop2	5/03/90
858	400	10	S5	2	2	1	500	163	RP(CurrentCard,68,4) = "STOP"	"PU"	5/03/90
858	400	20	N1	1	1	1	500	98	DLSS.DoDAAC60 <> ""	"CN"	5/03/90
858	400	20	N1	1	3	1	500	66	DLSS.DoDAAC60 <> ""	"10"	5/03/90
858	400	20	N1	1	4	1	500	67		DLSS.DoDAAC60	5/03/90
858	400	20	N1	2	1	1	500	98	RP(CurrentCard,68,4) = "STOP" and DLSS.DoDAAC74 <> ""	"CN"	5/03/90
858	400	20	N1	2	3	1	500	66	RP(CurrentCard,68,4) = "STOP" and DLSS.DoDAAC74 <> ""	"10"	5/03/90
858	400	20	N1	2	4	1	500	67	RP(CurrentCard,68,4) = "STOP"	DLSS.DoDAAC74	5/03/90
858	400	30	REF	1	1	1	500	128		"CK"	2/21/90
858	400	30	REF	1	2	1	500	127		DLSS.SeqNbr	2/21/90
858	400	40	XXX	1	1	1	1000	2000		RP(CurrentCard,1,80)	2/28/90
858	500	0	DUM	0	0	0	0	0	DLSS.IsStop	EXIT()	2/21/90
858	500	10	LX	1	1	1	500	554		StrVal(Inc(LX))	2/21/90

Tid	Tid Sect	Seg Seq	Seg Id	Use Ctr	El Seq	Ord	Out Sect	Elid	Condition	Eval	Date
858	500	20	N7	1	2	1	500	207	DLSS.IsT_2 or (DLSS.IsT_01 and Not DLSS.IsAir)	DLSS.EqNbr	2/14/90
858	500	20	N7	1	2	2	500	207	DLSS.IsVanTrlr	DLSS.VanNbr	2/21/90
858	500	20	N7	1	2	3	500	207	Matches(DLSS.DIC,/T[^P]8/) and RP(CurrentCard,77,4) <> SPACES(4)	"NONE"	5/03/90
858	500	20	N7	1	8	1	500	183	DLSS.IsT_2 and DLSS.IsVan and Not DLSS.IsRORO	DLSS.VanCube	5/03/90
858	500	20	N7	1	9	1	500	184	DLSS.IsT_2 and DLSS.IsVan and Not DLSS.IsRORO	"E"	5/03/90
858	500	20	N7	1	12	1	500	307	(DLSS.IsT_2 and DLSS.IsVan and Not DLSS.IsRORO) or DLSS.IsVanTrlr	DLSS.OwnCode	5/03/90
858	500	20	N7	1	12	2	500	307	Matches(DLSS.DIC,/T[^P]8/) and RP(CurrentCard,77,4) <> SPACES(4)	DLSS.SCAC	5/03/90
858	500	20	N7	1	13	1	500	319	DLSS.IsT_9 and RP(CurrentCard,15,1) = "F"	DLSS.Temperature	5/03/90
858	500	20	N7	1	14	1	500	219	DLSS.IsT_2	DLSS.ContCode	5/03/90
858	500	20	N7	1	15	1	500	567	DLSS.IsT_2 and DLSS.IsVan and Not DLSS.IsRORO	DLSS.VanLength	5/03/90
858	500	30	N7	1	1	1	500	225	DLSS.IsVanTrlr and RP(CurrentCard,64,2) = "SN"	DLSS.SealNum	5/03/90
858	500	40	N5	1	1	1	500	567	DLSS.IsVanTrlr	CAT(DLSS.VanLength,"00")	5/03/90
858	500	50	REF	1	1	1	500	128	DLSS.IsTCMDHdr	"TO"	5/03/90
858	500	50	REF	1	2	1	500	127	DLSS.IsTCMDHdr	DLSS.POD	5/03/90
858	500	50	REF	2	1	1	500	128	DLSS.IsT_3	"CB"	5/03/90
858	500	50	REF	2	1	2	500	128	DLSS.IsT_6	"NS"	5/03/90
858	500	50	REF	2	1	3	500	128	DLSS.IsT_9	"CK"	5/03/90
858	500	50	REF	2	2	1	500	127	DLSS.IsT_3	DLSS.ConsCont	5/03/90
858	500	50	REF	2	2	2	500	127	DLSS.IsT_6	DLSS.NSN	5/03/90
858	500	50	REF	2	2	3	500	127	DLSS.IsT_9	DLSS.SeqNbr	5/03/90
858	500	50	REF	2	3	1	500	130	DLSS.IsT_9 and DLSS.IsMisc	DLSS.MiscT_9Info	5/03/90
858	500	50	REF	2	3	2	500	130	DLSS.IsT_9 and DLSS.IsPProp	DLSS.PPAddress	5/03/90
858	500	60	N9	1	1	1	500	128		"DD"	5/03/90
858	500	60	N9	1	2	1	500	127		DLSS.DIC	5/03/90
858	500	60	N9	2	1	1	500	128	(DLSS.IsT_01 or Matches(DLSS.DIC,/[TR]C1/)) and DLSS.IsAir	"FF"	5/03/90
858	500	60	N9	2	1	2	500	128	DLSS.IsT_4 and Not (T2 and FindCard(/003/,Backward,CurrentCard,1,3,RP(CurrentCard,9,6),9,6))	"SF"	5/03/90
858	500	60	N9	2	1	3	500	128	Matches(DLSS.DIC,/[TR]V5/)	"SE"	5/03/90

Tid	Tid Sect	Seg Seq	Seg Id	Use Ctr	El Seq	Ord	Out Sect	Elid	Condition	Eval	Date
858	500	60	N9	2	1	4	500	128	DLSS.IsT_7	"LT"	5/04/90
858	500	60	N9	2	1	5	500	128	DLSS.IsT_8	"CR"	5/03/90
858	500	60	N9	2	1	6	500	128	DLSS.IsT_9 and RP(CurrentCard,9,1) = "X"	"ZZ"	5/04/90
858	500	60	N9	2	2	1	500	127	(DLSS.IsT_01 or Matches(DLSS.DIC,/[TR]C1/)) and DLSS.IsAir	DLSS.FSC	5/03/90
858	500	60	N9	2	2	2	500	127	DLSS.IsT_4 and Not (T2 and FindCard(/@@3/,Backward,CurrentCard,1,3,RP(CurrentCard,9,6),9,6))	DLSS.DoDAAC9	5/03/90
858	500	60	N9	2	2	3	500	127	Matches(DLSS.DIC,/[TR]V5/)	DLSS.SerialNum	5/03/90
858	500	60	N9	2	2	4	500	127	DLSS.IsT_7	DLSS.LotNbr	5/04/90
858	500	60	N9	2	2	5	500	127	DLSS.IsT_8	DLSS.OwnerName	5/03/90
858	500	60	N9	2	2	6	500	127	DLSS.IsT_9 and RP(CurrentCard,9,1) = "X"	DLSS.ZipCode	5/03/90
858	500	60	N9	2	3	1	500	369	DLSS.IsT_8	DLSS.GradeCode	2/21/90
858	500	60	N9	3	1	1	500	128	Matches(DLSS.DIC,/@@[01]/) or (DLSS.IsT_2 and DLSS.IsRORO) or (DLSS.IsT_3 and Not T2)	"SF"	5/03/90
858	500	60	N9	3	1	2	500	128	DLSS.IsVanTrlr and RP(CurrentCard,78,2) <> " "	"BA"	5/03/90
858	500	60	N9	3	2	1	500	127	Matches(DLSS.DIC,/@@[01]/) or (DLSS.IsT_2 and DLSS.IsRORO) or (DLSS.IsT_3 and Not T2)	DLSS.DoDAAC9	5/04/90
858	500	60	N9	3	2	2	500	127	DLSS.IsVanTrlr and RP(CurrentCard,78,2) <> " "	DLSS.BeamAss	5/03/90
858	500	60	N9	4	1	1	500	128	DLSS.IsTCMDHdr and DLSS.IsAir	"AV"	5/03/90
858	500	60	N9	4	2	1	500	127	DLSS.IsTCMDHdr and DLSS.IsAir	DLSS.AirDimCode	2/14/90
858	500	60	N9	5	1	1	500	128	DLSS.IsTCMDHdr	"TG"	5/03/90
858	500	60	N9	5	1	2	500	128	Matches(DLSS.DIC,/[TR]P8/)	"LV"	5/03/90
858	500	60	N9	5	2	1	500	127	DLSS.IsTCMDHdr	DLSS.TCN	5/03/90
858	500	60	N9	5	2	2	500	127	Matches(DLSS.DIC,/[TR]P8/)	DLSS.POVId	5/03/90
858	500	60	N9	5	3	1	500	127	Matches(DLSS.DIC,/[TR]P8/)	DLSS.POVColor	2/21/90
858	500	60	N9	5	4	1	500	373	DLSS.IsTCMDHdr	DLSS.DateCode	2/14/90
858	500	60	N9	5	5	1	500	337	DLSS.IsTCMDHdr and DLSS.IsAir	DLSS.HourCode	5/04/90
858	500	60	N9	6	1	1	500	128	DLSS.IsTCMDHdr	"ZB"	5/03/90
858	500	60	N9	6	2	1	500	127	DLSS.IsTCMDHdr	DLSS.DoDAAC47	5/03/90
858	500	60	N9	6	4	1	500	373	Matches(DLSS.DIC,/@@[012]/) or ((DLSS.IsT_3 or DLSS.IsT_4) and Not T2)	DLSS.ETACode	2/14/90
858	500	60	N9	7	1	1	500	128	DLSS.IsTCMDHdr	"GP"	5/04/90

Tid Sect	Tid Seq	Seg Seq	Seg Id	Use Ctr	El Seq	Ord	Out Sect	ElId	Condition	Eval	Date
858	500	60	N9	7	2	1	500	127	DLSS.IsTCMDHdr and IsNumeric(RP(CurrentCard,53,1))	DLSS.Priority	2/14/90
858	500	60	N9	7	2	2	500	127	DLSS.IsTCMDHdr and (Matches(RP(CurrentCard,53,1),/[STU]/) or RP(CurrentCard,53,1) = "/")	EDIValue("ZERO",DLSS.Priority)	5/01/90
858	500	60	N9	7	2	3	500	127	DLSS.IsTCMDHdr and Matches(RP(CurrentCard,53,1),/[A-D]/)	EDIValue("TWELVE",DLSS.Priority)	5/01/90
858	500	60	N9	7	3	1	500	369	DLSS.IsTCMDHdr and Matches(RP(CurrentCard,53,1),/[A-D]/)	"CHANGE"	5/01/90
858	500	60	N9	7	3	2	500	369	DLSS.IsTCMDHdr and Matches(RP(CurrentCard,53,1),/[STU]/) or RP(CurrentCard,53,1) = "/"	"CANCEL"	5/01/90
858	500	60	N9	7	3	3	500	369	DLSS.IsTCMDHdr and IsNumeric(RP(CurrentCard,53,1))	"TCMD"	5/01/90
858	500	60	N9	7	4	1	500	373	DLSS.IsTCMDHdr and Not Matches(DLSS.DIC,/[TR]C1/)	DLSS.MilstampRDD	2/14/90
858	500	60	N9	8	1	1	500	128	Matches(DLSS.DIC,/@@[034]|@[^C]1/) and DLSS.Project <> ""	"P4"	2/14/90
858	500	60	N9	8	2	1	500	127	Matches(DLSS.DIC,/@@[034]|@[^C]1/)	DLSS.Project	2/14/90
858	500	60	N9	9	1	1	500	128	Matches(DLSS.DIC,/@@[014]/)	"TH"	2/14/90
858	500	60	N9	9	2	1	500	127	Matches(DLSS.DIC,/@@[014]/)	DLSS.TAC	2/14/90
858	500	70	L5	1	1	1	500	1		StrVal(LX)	5/04/90
858	500	70	L5	1	2	1	500	79	DLSS.IsT_2	DLSS.NbrUnits	5/04/90
858	500	70	L5	1	2	2	500	79	Matches(DLSS.DIC,/[TR]V5/)	DLSS.Model	5/04/90
858	500	70	L5	1	2	3	500	79	Matches(DLSS.DIC,/[TR]P8/)	DLSS.POVMake	5/04/90
858	500	70	L5	1	3	1	500	22	DLSS.IsTCMDHdr or (Matches(DLSS.DIC,/[TR]@6/) and RP(CurrentCard,15,1) = " ")	DLSS.CommCode	5/04/90
858	500	70	L5	1	4	1	500	23	DLSS.IsTCMDHdr or (Matches(DLSS.DIC,/[TR]@6/) and RP(CurrentCard,15,1) = " ")	"I"	5/04/90
858	500	70	L5	1	5	1	500	103	DLSS.IsTCMDHdr and Not Matches(RP(CurrentCard,28,1),/[XAYZ]/)	EDIValue("PACKTYPE",DLSS.PackType)	5/04/90
858	500	70	L5	1	6	1	500	87	(DLSS.IsT_3 or DLSS.IsT_4) and T2	DLSS.DelStop	5/04/90
858	500	80	L0	1	1	1	500	213		StrVal(LX)	5/04/90
858	500	80	L0	1	2	1	500	220	(DLSS.IsT_3 and RP(CurrentCard,28,1) = "X") or (DLSS.IsT_2 and Matches(RP(CurrentCard,28,1),/[XAYZ]/))	DLSS.PackType	5/04/90
858	500	80	L0	1	3	1	500	221	DLSS.IsT_3 and RP(CurrentCard,28,1) = "X"	"NR"	5/04/90
858	500	80	L0	1	3	2	500	221	DLSS.IsT_2 and Matches(RP(CurrentCard,28,1),/[XAYZ]/)	"VA"	5/04/90
858	500	80	L0	1	4	1	500	81	Not Matches(DLSS.DIC,/[TR]V5|[TR]@[69]|[TR]P8/)	DLSS.Weight	2/14/90
858	500	80	L0	1	5	1	500	187	Not Matches(DLSS.DIC,/[TR]V5|[TR]@[69]|[TR]P8/) and DLSS.Weight <> ""	"A3"	2/14/90

Tid	Tid Sect	Seq Seq	Seg Id	Use Ctr	El Seq	Ord	Out Sect	Elid	Condition	Eval	Date
858	500	80	LO	1	6	1	500	183	Not Matches(DLSS.DIC,/[TR]V5|[TR]@[689]/)	DLSS.Cube	2/14/90
858	500	80	LO	1	7	1	500	184	Not Matches(DLSS.DIC,/[TR]V5|[TR]@[689]/) and DLSS.Cube <> ""	"E"	2/14/90
858	500	80	LO	1	8	1	500	80	Not Matches(DLSS.DIC,/[TR]V5|[TR]@[6789]/)	DLSS.Pieces	2/14/90
858	500	80	LO	1	9	1	500	211	Not Matches(DLSS.DIC,/[TR]V5|[TR]@[6789]/) and DLSS.Pieces <> ""	"PCS"	2/14/90
858	500	80	LO	1	11	1	500	188	Not Matches(DLSS.DIC,/[TR]V5|[TR]@[69]|[TR]P8/) and DLSS.Weight <> ""	"L"	5/04/90
858	500	90	MEA	1	2	1	500	738	DLSS.IsT_5	"LN"	2/21/90
858	500	90	MEA	1	3	2	500	739	DLSS.IsT_5	DLSS.Length	2/21/90
858	500	90	MEA	1	4	2	500	355	DLSS.IsT_5	"LI"	2/21/90
858	500	90	MEA	2	2	1	500	738	DLSS.IsT_5	"WD"	2/21/90
858	500	90	MEA	2	3	1	500	739	DLSS.IsT_5	DLSS.Width	2/21/90
858	500	90	MEA	2	4	1	500	355	DLSS.IsT_5	"LI"	2/21/90
858	500	90	MEA	3	2	1	500	738	DLSS.IsT_5	"HT"	2/21/90
858	500	90	MEA	3	3	1	500	739	DLSS.IsT_5	DLSS.Height	2/21/90
858	500	90	MEA	3	4	1	500	355	DLSS.IsT_5	"LI"	2/21/90
858	500	100	LH1	1	1	1	500	355	DLSS.IsT_7	"PC"	5/04/90
858	500	100	LH1	1	1	2	500	355	Matches(DLSS.DIC,/[TR]E6/)	"RO"	5/04/90
858	500	100	LH1	1	1	3	500	355	Matches(DLSS.DIC,/[TR][EJ]9/)	"ZZ"	5/04/90
858	500	100	LH1	1	2	1	500	80	DLSS.IsT_7	DLSS.Pieces	5/04/90
858	500	100	LH1	1	2	2	500	80	Matches(DLSS.DIC,/[TR]E6/)	DLSS.RndCnt	5/04/90
858	500	100	LH1	1	2	3	500	80	Matches(DLSS.DIC,/[TR][EJ]9/)	"0"	5/04/90
858	500	100	LH1	1	3	1	500	127	DLSS.IsT_6	DLSS.HazMatId	2/21/90
858	500	110	LH2	1	1	1	500	215	DLSS.IsT_6	DLSS.HazMatClass	2/21/90
858	500	120	LH3	1	2	1	500	228	Matches(DLSS.DIC,/[TR]E6/)	DLSS.HazMatOther	2/21/90
858	500	120	LH3	1	2	2	500	228	Matches(DLSS.DIC,/[TR][EJ]9/)	DLSS.HazDet	2/21/90
858	500	130	LH4	1	8	1	500	267	Matches(DLSS.DIC,/[TR]E7/)	DLSS.ExpWeight	5/04/90
858	500	140	LHR	1	1	1	500	128	Matches(DLSS.DIC,/[TR][EJ]6/)	"DG"	2/21/90
858	500	140	LHR	1	2	1	500	127	Matches(DLSS.DIC,/[TR][EJ]6/)	DLSS.DoDIC	2/21/90
858	500	150	XXX	1	1	1	1000	2000		RP(CurrentCard,1,80)	2/28/90

Field	Order	Type	Default	Condition	CardNo	Start	Length	Transformation	Date
AAC	1	A		DLSS.IsSTRAP	CurrentCard	21	1		9/17/90
ACData	1	A		DLSS.IsSCAP	CurrentCard	44	36		2/05/90
ACRN	1	A		DLSS.DIC = "PV1"	CurrentCard	21	2		1/05/90
ACRN	2	A		DLSS.IsSCAP	CurrentCard	23	2		2/08/90
ACRN56	1	A		DLSS.IsSCAP	CurrentCard	56	2		1/05/90
ADP	1	A		Found := FindCard(/PAB|P[BE]1/,Forward,CurrentCard,1,3)	Found	64	6		1/05/90
ADPEId	1	A		DLSS.IsSTRAP or DLSS.IsSTRIP	CurrentCard	63	1		9/19/90
ARMCond	1	A		DLSS.IsSTRIP	CurrentCard	74	1		10/18/90
AcceptDate	1	D		Matches(DLSS.DIC,/PK[NP]/) and IsNumeric(RP(CurrentCard,66,2)) and IsNumeric(RP(CurrentCard,71,2))	CurrentCard	66	7	YYMMMDD2DAT(Value)	1/05/90
AcceptDate	2	D		Matches(DLSS.DIC,/PK[NP]/) and IsPunch(CurrentCard,66) and IsNumeric(RP(CurrentCard,71,2))	CurrentCard	66	7	YYMMMDD2DAT(UnPunch(Value,1))	6/08/90
Acceptance	1	A		PF and Matches(RP(PF,73,1),/[DOS]/)	PF	73	1	EDIValue("FOB",Value)	1/05/90
Acct2Charge	1	A		DLSS.IsBILLS	CurrentCard	54	11		11/08/90
Acct2Credit	1	A		DLSS.IsBILLS	CurrentCard	8	11		11/08/90
ActionCode	1	A		Matches(DLSS.DIC,/P1[OY3C9]|P2[DE012389]|P3[01239DT]|P4[23]|P9[ABEF]|P51/)	CurrentCard	22	1		9/25/89
ActionCode	2	A		DLSS.DIC = "P53"	CurrentCard	32	1		3/27/89
ActionCode	3	A		Matches(DLSS.DIC,/P41|P9[CD]/)	CurrentCard	44	1		9/25/89
ActionCode	4	A		DLSS.DIC = "P6R"	CurrentCard	54	1		9/25/89
ActionCode	5	A		DLSS.DIC = "XEL"	CurrentCard	19	1		9/25/89
ActionCode	6	A		Matches(RP(CurrentCard,10,1),/[J-R]]/)	CurrentCard	10	1		1/05/90
AdjBillNbr	1	A		DLSS.IsBILLS	CurrentCard	51	5		9/20/90
AdjType	1	A		DLSS.IsPETS	CurrentCard	54	1		9/25/89
AdminBy	1	A		DLSS.IsSCAP	CurrentCard	55	6		1/05/90
AdviceCode	1	A		DLSS.IsSTRAP or DLSS.IsSTRIP	CurrentCard	65	2		3/05/91
AirCode	1	A		DLSS.IsSTRIP	CurrentCard	16	2		10/24/90
AirDimCode	1	A		DLSS.IsTCMDHdr	CurrentCard	20	1		1/12/90

Field	Order	Type	Default	Condition	CardNo	Start	Length	Transformation	Date
AirDimension	1	A		DLSS.IsSTRIP	CurrentCard	18	1		10/24/90
AirMission	1	A		DLSS.IsPETS	CurrentCard	74	3		3/29/89
Amount	1	A		PD	PD	45	10		5/23/90
Amount	2	A		PB	PB	45	10		5/23/90
Amount	3	N		Matches(DLSS.DIC,/PK[9Z]/)	CurrentCard	35	8		1/05/90
Amount	4	N		Matches(DLSS.DIC,/[FH]TP/)	CurrentCard	72	9		9/20/90
Amount	5	N		DLSS.IsNonFuel or DLSS.IsFuel or DLSS.Is510 or DLSS.IsSCAP	CurrentCard	65	9		9/20/90
Approp	1	A		DLSS.DIC = "PV1"	CurrentCard	30	14		2/08/90
Approp	2	A		DLSS.IsSCAP	CurrentCard	25	14		1/05/90
AsstFinance	1	A		DLSS.IsSTRIP	CurrentCard	35	1		10/17/90
BatchCtlNbr	1	A		DLSS.IsSTRIP	CurrentCard	7	4		10/25/90
BatchNbr	1	A		DLSS.IsSCAP	CurrentCard	42	3		2/05/90
BatchSeq	1	A		DLSS.IsSCAP	CurrentCard	29	1		2/05/90
BeamAss	1	A		DLSS.IsSTAMP	CurrentCard	78	2		2/13/90
BillAdvice	1	A		DLSS.IsRequest	CurrentCard	60	2		9/20/90
BillCode	1	A		DLSS.IsBILLS	CurrentCard	77	1		11/08/90
BillDate	1	D		DLSS.DIC = "QB1" or DLSS.Is510	CurrentCard	36	3	YMM2DAT(Value)	9/20/90
BillFrDoDAAC	1	A		DLSS.IsBILLS	CurrentCard	45	6		9/20/90
BillFrRIC	1	A		DLSS.IsBILLS	CurrentCard	19	3		11/08/90
BillInd	1	A		DLSS.IsBILLS	CurrentCard	80	1		11/08/90
BillLading1	1	A		DLSS.DIC = "P51"	CurrentCard	30	8		9/25/89
BillLading1	2	A		DLSS.DIC = "P53"	CurrentCard	33	8		9/25/89
BillLading2	1	A		DLSS.IsPETS	CurrentCard	41	8		9/25/89
BillLading3	1	A		DLSS.IsPETS	CurrentCard	49	8		9/25/89
BillLading4	1	A		DLSS.IsPETS	CurrentCard	57	8		9/25/89
BillLading5	1	A		DLSS.IsPETS	CurrentCard	70	8		9/25/89
BillNbr	1	A		DLSS.IsFS or DLSS.DIC = "QB1"	CurrentCard	40	5		2/05/91
BillNbr	2	A		DLSS.IsBILLS	CurrentCard	54	5		2/05/91
BillStatus	1	A		DLSS.IsReply	CurrentCard	60	2		9/20/90
BillToDoDAAC	1	A		Matches(DLSS.SignalCode,/[AJ]/) or DLSS.IsFS	CurrentCard	30	6		9/20/90
BillToDoDAAC	2	A		Matches(DLSS.SignalCode,/[BK]/) and RP(CurrentCard,45,1) <> "Y"	CurrentCard	45	6		6/01/89

Field	Order	Type	Default	Condition	CardNo	Start	Length	Transformation	Date
BillToDoDAAC	3	A		Matches(DLSS.SignalCode,/[CL]/)	CurrentCard	30	1	CAT(Value,RP(CurrentCard, 52,1))	9/19/90
BuyDate	1	D		DLSS.IsSTRAP	CurrentCard	44	5	YYDDD2DAT(Value)	9/24/90
CAFL	1	A		PB	PB	71	1		1/05/90
CAGEDes	1	A		R4	R4	50	5		9/25/90
CAGESup	1	A		R2	R2	50	9		9/25/90
CAOAction	1	A		DLSS.IsSCAP	CurrentCard	58	1		1/05/90
CAOOffice	1	A		R4	R4	59	6		4/11/91
CLIN	1	A		DLSS.DIC = "P53"	CurrentCard	15	6		9/25/89
CLIN	2	A		Matches(DLSS.DIC,/P2[09]|P30|P6[ABCRS]|P[0-9]Z|P9[AF]/)	CurrentCard	37	6		9/25/89
CLIN	3	A		Matches(DLSS.DIC,/P[16]0/)	CurrentCard	61	6		7/10/90
CLIN	4	A		DLSS.DIC = "P6F"	CurrentCard	55	6		9/25/89
CLIN	5	A		DLSS.DIC = "XEL"	CurrentCard	11	6		7/10/90
CLIN	6	A		DLSS.IsPETS	CurrentCard	21	6		1/05/90
CLIN	7	A		Matches(DLSS.DIC,/P2[DE]/)	CurrentCard	58	6		9/25/89
CLIN	8	A		Matches(DLSS.DIC,/PK[NP5]/)	CurrentCard	41	6		1/05/90
CLIN	9	A		Matches(DLSS.DIC,/P[ABE][EFGH]/)	CurrentCard	23	6		1/05/90
CLIN	10	A		DLSS.DIC = "PV3"	CurrentCard	30	6		2/08/90
CLIN	11	A		DLSS.DIC = "PV4"	CurrentCard	44	6		2/23/90
CLIN	12	A		DLSS.DIC = "PV5"	CurrentCard	63	6		3/19/90
CLIN	13	A		DLSS.IsSCAP	CurrentCard	21	6		1/05/90
CLIN2	1	A		DLSS.DIC = "PV4"	CurrentCard	62	6		3/19/90
CLIN75	1	A		DLSS.IsSCAP	CurrentCard	75	6		1/05/90
CPNType	1	A		RP(CurrentCard,79,1) <> " "	CurrentCard	79	1	EDIValue("CONTYPE",Value)	4/24/90
CallOrder	1	A		Matches(DLSS.DIC,/[AU]B@/)	CurrentCard	73	4		10/22/90
CallOrder	2	A		DLSS.IsSTRIP	CurrentCard	69	4		10/17/90
CancelDate	1	D		DLSS.IsBILLS	CurrentCard	74	4	YDDD2DAT(Value)	9/20/90
CargoNbr	1	A		Matches(DLSS.DIC,/P2[012389]|P3[123]|P6C|P9[BF]/)	CurrentCard	55	8		9/25/89
CargoNbr	2	A		Matches(DLSS.DIC,/P3[DT]/)	CurrentCard	55	6		7/12/90
CargoNbr	3	A		DLSS.IsPETS	CurrentCard	67	6		9/25/89
ChangeCode	1	A		DLSS.IsSTRAP	CurrentCard	7	1		9/26/90

Field	Order	Type	Default	Condition	CardNo	Start	Length	Transformation	Date
CloseCode	1	A		DLSS.IsSCAP	CurrentCard	43	1		1/05/90
CoastDes	1	A		DLSS.IsSTRAP	CurrentCard	60	1		9/17/90
CodeType	1	A		Matches(DLSS.DIC,/[FH]P[12]/)	CurrentCard	21	2		11/08/90
CodeType	2	A		DLSS.IsBILLS	CurrentCard	60	2		11/08/90
CollAmt	1	A		DLSS.IsSCAP	CurrentCard	58	11		2/05/90
CollType	1	A		RP(CurrentCard,58,1) <> " "	CurrentCard	58	1	EDIValue("CHARGECODE",Value)	2/05/90
CommCode	1	A		DLSS.IsSTAMP	CurrentCard	15	5		1/12/90
ConType	1	A		PA	PA	74	1		1/05/90
CondTo	1	A		DLSS.IsPETS	CurrentCard	66	1		9/25/89
ConsCont	1	A		FindCard(/@@2/,Backward,CurrentCard,1,3,RP(CurrentCard,4,5),4,5)	CurrentCard	9	6		2/12/90
ConsCont	2	A		DLSS.IsSTAMP	CurrentCard	4	5		2/12/90
Consignee	1	A		DLSS.DIC = "P51"	CurrentCard	54	6		9/25/89
Consignee	2	A		Matches(DLSS.DIC,/P1[2B8H]/)	CurrentCard	45	6		1/12/90
Consignee	3	A		DLSS.IsPETS	CurrentCard	70	6		9/25/89
Consignee1	1	A		DLSS.IsPETS	CurrentCard	24	6		7/12/90
Consignee2	1	A		DLSS.IsPETS	CurrentCard	38	6		7/12/90
Consignee3	1	A		DLSS.IsPETS	CurrentCard	52	6		7/12/90
Consignee4	1	A		DLSS.IsPETS	CurrentCard	66	6		7/12/90
ConsigneeInd	1	A		DLSS.IsPETS	CurrentCard	54	1		9/25/89
Consignor	1	A		DLSS.DIC = "P51"	CurrentCard	47	7		9/25/89
Consignor	2	A		DLSS.IsPETS	CurrentCard	70	6		9/25/89
ContCode	1	A		DLSS.IsSTAMP	CurrentCard	57	1		2/13/90
Contract	1	A		PA	PA	62	6		1/05/90
ContractCode	1	A		PB	PB	62	1		1/05/90
ContractNbr	1	A		Matches(DLSS.SourceDIC,/[DE]LW/)	CurrentCard	25	13		9/25/90
ContractNbr	2	A		Matches(DLSS.DIC,/[AU]B@/)	CurrentCard	60	13		10/22/90
ContractNbr	3	A		Matches(DLSS.DIC,/[AU]C[MP]/)	CurrentCard	51	13		10/24/90
ContractNbr	4	A		DLSS.DIC = "P53"	CurrentCard	8	7		9/25/89
ContractNbr	5	A		Matches(DLSS.DIC,/P2[09]|P30|P6[ABCRS]|P[0-9]Z|P9[ABF]/)	CurrentCard	30	7		9/25/89
ContractNbr	6	A		DLSS.DIC = "P6F"	CurrentCard	47	7		9/25/89

Field	Order	Type	Default	Condition	CardNo	Start	Length	Transformation	Date
ContractNbr	7	A		Matches(DLSS.DIC,/P2[DE]/)	CurrentCard	51	13		9/25/89
ContractNbr	8	A		DLSS.DIC = "XEL"	CurrentCard	4	7		9/25/89
ContractNbr	9	A		DLSS.DIC = "P29"	CurrentCard	30	11		9/25/89
ContractNbr	10	A		DLSS.IsPETS	CurrentCard	54	7		9/25/89
ControlNbr	1	A		Matches(DLSS.SourceDIC,/[DE]ZH/)	CurrentCard	60	7		9/27/90
ControlNbr	2	A		Matches(DLSS.SourceDIC,/[DE]Z[LMNP]/)	CurrentCard	8	7		9/27/90
ControlNbr	3	A		Matches(DLSS.SourceDIC,/[DE]KA/)	CurrentCard	47	7		9/28/90
Conversion	1	A		DLSS.IsSTRAP	CurrentCard	46	5		9/26/90
CorrectRIC	1	A		DLSS.IsSTRAP	CurrentCard	54	3		9/17/90
CorrectUIC	1	A		Matches(DLSS.DIC,/[DE]SB/)	CurrentCard	57	6		9/28/90
CorrectUIC	2	A		Matches(DLSS.DIC,/[DE]SA/)	CurrentCard	58	6		9/28/90
CorrectUIC	3	A		Matches(DLSS.DIC,/[DE]S[CDMFR]/)	CurrentCard	69	6		9/28/90
Count	1	N		DLSS.IsSCAP	CurrentCard	77	4		1/17/90
CountDate	1	D		IsNumeric(RP(CC(),35,1)) and DLSS.IsDate36	CurrentCard	35	4	YDDD2DAT(VALUE)	9/28/90
CountNbr	1	A		DLSS.IsSTRAP	CurrentCard	60	1		9/28/90
CountryCode	1	A		Found := FindCard(/PV2/,Forward,CurrentCard,1,3)	Found	50	2		2/05/90
CountryCode	2	A		Matches(DLSS.DIC,/[AU]D[135R]/)	CurrentCard	19	2		10/24/90
CountryCode	3	A		DLSS.IsSTRIP	CurrentCard	31	2		10/17/90
CountryCode	4	A		DLSS.IsSCAP or DLSS.IsBILLS	CurrentCard	28	2		3/09/90
CreditDate	1	D		DLSS.IsBILLS	CurrentCard	65	3	YMM2DAT(Value)	9/20/90
CreditTo	1	A		Matches(DLSS.SignalCode,/[AJ]/)	CurrentCard	30	6		11/20/90
CreditTo	2	A		Matches(DLSS.SignalCode,/[BK]/)	CurrentCard	45	6		11/20/90
CreditTo	3	A		Matches(DLSS.SignalCode,/[CL]/)	CurrentCard	30	1	CAT(Value,RP(CC(),52,1))	11/20/90
Criticality	1	A		PB	PB	70	1		1/05/90
Cube	1	N		DLSS.IsSTRIP	CurrentCard	36	4		10/24/90
Cube	2	N		Matches (DLSS.DIC,/[TR]@[0-57]/) and IsNumeric(RP(CurrentCard,77,1))	CurrentCard	77	4		5/09/90
Cube	3	A		Matches (DLSS.DIC,/[TR]@[0-57]/) and (Matches(RP(CurrentCard,77,1),/[A-R&]/) or RP(CurrentCard,77,1) = "-")	CurrentCard	78	3	CAT(EDIValue("EXCESS",RP(CurrentCard,77,1)),Value)	5/09/90
Cube	4	N		DLSS.IsSTAMP	CurrentCard	36	4		5/30/89

Field	Order	Type	Default	Condition	CardNo	Start	Length	Transformation	Date
CustTransNbr	1	A		DLSS.IsSTRIP	CurrentCard	40	5		11/15/90
Customer	1	A		DLSS.IsSTRIP	CurrentCard	33	1		10/17/90
CustomerID	1	A		DLSS.IsBILLS or DLSS.IsPETS	CurrentCard	59	3		11/08/90
CutOffDate	1	D		Matches(DLSS.DIC,/[DE]J[AB]|[DE]KA/) and DLSS.IsDate62	CurrentCard	61	4	YDDD2DAT(VALUE)	9/28/90
CutOffDate	2	D		Matches(DLSS.DIC,/[AU]N[1-5]/) and DLSS.IsDate71 and DLSS.DocDate <> ""	CurrentCard	71	3	DDD2Dat(Value,DLSS.DocDate)	10/25/90
DIC	1	A			CurrentCard	1	3		9/20/90
DIC2	1	A		Found := FindCard(/PAB|P[BE][AB]|P[ABE][DF]|PV[24]/,Forward,CurrentCard,1,3)	Found	1	3		1/05/90
DIC3	1	A		Found := FindCard(/P[BE]B/,Forward,CurrentCard,1,3)	Found	1	3		1/05/90
DPAS	1	A		PA	PA	45	4		1/05/90
DTID	1	A		DLSS.IsNRC or DLSS.IsRCR	CurrentCard	62	15		10/23/90
DTID	2	A		DLSS.IsSTRIP	CurrentCard	67	14		10/17/90
DTIDSuffix	1	A		DLSS.IsSTRIP	CurrentCard	21	1		10/17/90
Date45	1	D		DLSS.IsSCAP	CurrentCard	45	7	YYMMMDD2DAT(Value)	1/05/90
Date52	1	D		DLSS.IsSCAP	CurrentCard	52	7	YYMMMDD2DAT(Value)	1/05/90
Date59	1	D		DLSS.IsSCAP	CurrentCard	59	7	YYMMMDD2DAT(Value)	1/05/90
Date67	1	D		DLSS.IsDate67 and DLSS.DocDate <> ""	CurrentCard	67	3	DDD2DAT(Value,DLSS.DocDate)	10/15/90
Date73	1	D		DLSS.IsDate73	CurrentCard	73	3	DDD2DAT(Value)	10/15/90
Date78	1	D		DLSS.IsDate78 and DLSS.DocDate <> ""	CurrentCard	78	3	DDD2DAT(Value,DLSS.DocDate)	10/23/90
DateAward	1	D		DLSS.IsSTRAP	CurrentCard	71	5	YYDDD2DAT(Value)	9/25/90
DateCode	1	D		IsNumeric(RP(CurrentCard,60,3))	CurrentCard	60	3	DDD2DAT(Value)	5/18/90
DateCode	2	D		IsNumeric(RP(CurrentCard,61,2))	CurrentCard	61	2	DD2DAT(Value)	5/18/90
DateDel	1	D		R4	R4	74	5	YYDDD2DAT(Value)	9/25/90
DateDueIn1	1	D		DLSS.IsSTRAP and IsNumeric(RP(CC(),44,5))	CurrentCard	44	5	YYDDD2DAT(Value)	9/25/90
DateDueIn2	1	D		DLSS.IsSTRAP and IsNumeric(RP(CC(),62,5))	CurrentCard	62	5	YYDDD2DAT(Value)	9/25/90
DatePack	1	D		Matches(DLSS.SourceDIC,/[DE][89E][EF]|[DE]Z[CD]/) and Not DLSS.IsDZK and DLSS.FSCGroup = "89"	CurrentCard	48	3	YMD2DAT(Value)	9/24/90

Field	Order	Type	Default	Condition	CardNo	Start	Length	Transformation	Date
DatePack	2	D		Matches(DLSS.SourceDIC,/[DE][89][A-DJKZ]|[DE]9[GH]|[DE]4@/) and Not DLSS.IsDZK and DLSS.FSCGroup = "89"	CurrentCard	51	3	YMD2DAT(Value)	9/24/90
DatePack	3	D		Matches(DLSS.SourceDIC,/[DE]A[CD]|[DE][6FW]@/) and DLSS.FSCGroup = "89"	CurrentCard	60	3	YMD2DAT(Value)	9/24/90
DatePack	4	D		Matches(DLSS.SourceDIC,/[DE]Z[AH]|[DE]KA|[DE]7@/)	CurrentCard	76	3	YMD2DAT(Value)	9/27/90
DatePack	5	D		(DLSS.IsMRO or DLSS.IsMRD or DLSS.IsDR) and IsNumeric(RP(CC(),22,1))	CurrentCard	52	2	YMD2DAT(CAT(RP(CC(),22,1),Value))	10/23/90
DatePack	6	D		Matches(DLSS.DIC,/[AU]2[12457ABDE]|[AU]C[67]|[AU][GK]6/) and IsNumeric(RP(CC(),22,1))	CurrentCard	52	2	YMD2DAT(CAT(RP(CC(),22,1),Value))	11/15/90
DatePackCode	1	D		Matches(DLSS.DIC,/FT[6ACDEFGLMQRTZ]/) and IsNumeric(RP(CC(),22,1))	CurrentCard	22	1	CAT(Y2YY(Value),"1231")	10/23/90
DatePackCode	2	A		Matches(DLSS.SourceDIC,/[DE][89E][EF]/) and Not DLSS.IsDZK	CurrentCard	50	1		9/24/90
DatePackCode	3	A		Matches(DLSS.SourceDIC,/[DE][89][A-DJKZ]|[DE]9[GH]/) and Not DLSS.IsDZK	CurrentCard	53	1		9/24/90
DatePackCode	4	A		Matches(DLSS.SourceDIC,/[DE]A[CD]/)	CurrentCard	62	1		9/24/90
DatePost	1	D		Matches(DLSS.SourceDIC,/[DE]R[AB]/) and DLSS.DocDate <> ""	CurrentCard	60	3	DDD2DAT(Value,DLSS.DocDate)	9/27/90
DatePost	2	D		Matches(DLSS.DIC,/[DE]RF/) and DLSS.DocDate <> ""	CurrentCard	57	3	DDD2DAT(Value,DLSS.DocDate)	9/27/90
DateShip	1	D		R4	R4	69	5	YYDDD2DAT(Value)	9/25/90
DateShip	2	D		Matches(DLSS.DIC,/[DE]FR/) and DLSS.DocDate <> ""	CurrentCard	78	3	DDD2DAT(Value,DLSS.DocDate)	9/25/90
DateShip	3	A		Matches(DLSS.SourceDIC,/[DE]FR/)	CurrentCard	78	1		9/25/90
DedAmount1	1	A		DLSS.IsSCAP	CurrentCard	45	10		2/06/90
DedAmount2	1	A		DLSS.IsSCAP	CurrentCard	57	10		2/06/90
DedAmount3	1	A		DLSS.IsSCAP	CurrentCard	69	10		2/06/90
DedCode1	1	A		RP(CurrentCard,44,1)<>" "	CurrentCard	44	1	EDIValue("CHARGECODE",Value)	2/06/90
DedCode2	1	A		RP(CurrentCard,56,1)<>" "	CurrentCard	56	1	EDIValue("CHARGECODE",Value)	2/06/90

Field	Order	Type	Default	Condition	CardNo	Start	Length	Transformation	Date
DedCode3	1	A		RP(CurrentCard,68,1)<>" "	CurrentCard	68	1	EDIValue("CHARGECODE",Value)	2/06/90
DedSign1	1	A		DLSS.IsSCAP	CurrentCard	55	1		2/06/90
DedSign2	1	A		DLSS.IsSCAP	CurrentCard	67	1		2/06/90
DedSign3	1	A		DLSS.IsSCAP	CurrentCard	79	1		2/06/90
DelDate	1	D		PG and Not IsPunch(PG,41)	PG	41	7	YYMMMDD2DAT(Value)	1/05/90
DelDate	2	D		PG and IsPunch(PG,41)	PG	41	7	YYMMMDD2DAT(UnPunch(Value,1))	6/01/90
DelDate	3	D		DLSS.IsSCAP	CurrentCard	33	7	YYMMMDD2DAT(Value)	1/05/90
DelOrdNbr	1	A		DLSS.DIC = "P53"	CurrentCard	28	4		9/25/89
DelOrdNbr	2	A		DLSS.DIC = "P6F"	CurrentCard	62	4		9/25/89
DelOrdNbr	3	A		Matches(DLSS.DIC,/P20|P3[OD]|P6[AC]|P9[BF]/)	CurrentCard	63	4		9/25/89
DelOrdNbr	4	A		DLSS.DIC = "P68"	CurrentCard	70	4		9/25/89
DelOrdNbr	5	A		DLSS.DIC = "P60"	CurrentCard	75	4		9/25/89
DelOrdNbr	6	A		Matches(DLSS.DIC,/P2[ED]|P1[OY]/)	CurrentCard	77	4		9/25/89
DelOrdNbr	7	A		DLSS.DIC = "XEL"	CurrentCard	20	4		9/25/89
DelQuant	1	A		DLSS.IsPETS	CurrentCard	48	7		1/05/90
DelQuant	2	A		DLSS.IsSCAP	CurrentCard	48	8		1/05/90
DelStop	1	A		DLSS.IsSTAMP	CurrentCard	63	1		2/12/90
DelSuffix	1	A		Matches(DLSS.DIC,/P1[OY]/)	CurrentCard	79	2		9/25/89
DelSuffix	2	A		DLSS.IsPETS	CurrentCard	50	2		9/25/89
DelayReason1	1	A		DLSS.IsSCAP	CurrentCard	72	1		1/05/90
DelayReason2	1	A		DLSS.IsSCAP	CurrentCard	73	1		1/05/90
DelayReason3	1	A		DLSS.IsSCAP	CurrentCard	74	1		1/05/90
DelivSrc	1	A		DLSS.IsBILLS	CurrentCard	78	2		11/08/90
DeliveryDate	1	D		DLSS.IsDate4 and DLSS.NSNDate <> ""	CurrentCard	4	3	DDD2DAT(Value,DLSS.NSNDate)	9/25/89
DemandCode	1	A		Matches(RP(CC(),44,1),/[INOPRSZ]/)	CurrentCard	44	1		10/17/90
DemandDate	1	D		DLSS.IsSTRAP	CurrentCard	49	5	YYDDD2DAT(Value)	9/24/90
Demilitar	1	A		Matches(DLSS.DIC,/[DE]7J/) or DLSS.IsDRO	CurrentCard	65	1		9/19/90
Demilitar	2	A		Matches(DLSS.SourceDIC,/[DE]ZB/)	CurrentCard	53	1		9/26/90
Demilitar	3	A		DLSS.IsSTRIP	CurrentCard	72	2		2/14/91

Field	Order	Type	Default	Condition	CardNo	Start	Length	Transformation	Date
DenialMgmt	1	A		DLSS.IsSTRIP	CurrentCard	72	1		10/22/90
Description	1	A		DLSS.Is510	CurrentCard	7	23		11/08/90
Descritpion	2	A		DLSS.IsSCAP	CurrentCard	62	18		1/05/90
DisbAmt	1	A		DLSS.IsSCAP	CurrentCard	69	11		2/05/90
DisbOff	1	A		DLSS.IsSCAP	CurrentCard	36	6		2/05/90
Disc1	1	A		PB and ISNUMERIC(RP(PB,23,4))	PB	23	4		1/05/90
Disc2	1	A		PB and ISNUMERIC(RP(PB,29,4))	PB	29	4		1/05/90
DiscCode	1	A		DLSS.IsSCAP	CurrentCard	79	1	EDIValue("DISC",Value)	7/24/90
DiscDays1	1	A		PB and ISNUMERIC(RP(PB,27,2))	PB	27	2		1/05/90
DiscDays2	1	A		PB and ISNUMERIC(RP(PB,33,2))	PB	33	2		1/05/90
DisposalAuth	1	A		DLSS.IsSTRAP or DLSS.IsSTRIP	CurrentCard	64	1		9/24/90
Distribution	1	A		DLSS.Is533	CurrentCard	54	3		9/19/90
Distribution	2	A		DLSS.IsSTRAP or DLSS.IsSTRIP or DLSS.IsPETS	CurrentCard	54	1		9/26/90
DoDAAC	1	A		DLSS.IsBILLS	CurrentCard	30	6		2/05/91
DoDAAC21	1	A		DLSS.IsSCAP	CurrentCard	21	6		1/05/90
DoDAAC23	1	A		DLSS.IsPETS or DLSS.IsSCAP	CurrentCard	23	6		2/05/91
DoDAAC25	1	A		DLSS.IsSCAP	CurrentCard	25	6		1/05/90
DoDAAC27	1	A		DLSS.IsSCAP	CurrentCard	27	6		1/05/90
DoDAAC29	1	A		DLSS.IsSCAP	CurrentCard	29	6		1/05/90
DoDAAC30	1	A		DLSS.IsBILLS or DLSS.IsSCAP or DLSS.IsSTRIP	CurrentCard	30	6		9/20/90
DoDAAC31	1	A		DLSS.IsSCAP	CurrentCard	31	6		1/05/90
DoDAAC33	1	A		DLSS.IsSCAP	CurrentCard	33	6		1/05/90
DoDAAC35	1	A		DLSS.IsSCAP	CurrentCard	35	6		1/05/90
DoDAAC37	1	A		DLSS.IsSCAP	CurrentCard	37	6		1/05/90
DoDAAC40	1	A		DLSS.IsSCAP	CurrentCard	40	6		2/06/90
DoDAAC45	1	A			CurrentCard	45	6		2/21/91
DoDAAC47	1	A		DLSS.IsSTAMP	CurrentCard	47	6		2/13/90
DoDAAC53	1	A		DLSS.IsBILLS	CurrentCard	53	6		9/20/90
DoDAAC55	1	A		PD	PD	55	6		1/05/90
DoDAAC60	1	A		DLSS.IsSTAMP	CurrentCard	60	6		2/13/90
DoDAAC66	1	A		DLSS.IsSCAP	CurrentCard	66	6		1/05/90

Field	Order	Type	Default	Condition	CardNo	Start	Length	Transformation	Date
DoDAAC7	1	A		DLSS.IsSTRIP	CurrentCard	7	6		10/25/90
DoDAAC74	1	A		DLSS.IsBILLS or DLSS.IsSTAMP	CurrentCard	74	6		9/20/90
DoDAAC75	1	A		DLSS.IsSTRIP	CurrentCard	75	6		10/18/90
DoDAAC75	2	A		PH	PH	75	6		6/13/90
DoDAAC75	3	A		PE	PE	75	6		1/05/90
DoDAAC75	4	A		PC	PC	75	6		5/29/90
DoDAAC9	1	A		DLSS.IsSTAMP	CurrentCard	9	6		2/13/90
DoDIC	1	A		DLSS.IsSTAMP	CurrentCard	67	4		2/21/90
DocDate	1	D		Matches(DLSS.SourceDIC,/[DE]Z[LMNP]/)	CurrentCard	15	4	Yddd2Dat(Value)	9/27/90
DocDate	2	D		IsNumeric(RP(CC(),36,4)) and DLSS.IsDate37	CurrentCard	36	4	Yddd2Dat(Value)	9/17/90
DocNo	1	A		DLSS.DIC = "P53"	CurrentCard	8	14		9/25/89
DocNo	2	A		DLSS.DIC = "PJB"	CurrentCard	59	14		1/05/90
DocNo	3	A		DLSS.DIC = "PJJ"	CurrentCard	62	14		1/05/90
DocNo	4	A			CurrentCard	30	14		11/07/88
DocNo60	1	A		DLSS.IsSCAP	CurrentCard	60	14		1/05/90
DocNoSuffix	1	A		DLSS.DIC = "P53"	CurrentCard	22	1		11/07/88
DocNoSuffix	2	A		DLSS.DIC = "PJB"	CurrentCard	73	1		1/05/90
DocNoSuffix	3	A		DLSS.DIC = "PJJ"	CurrentCard	76	1		1/05/90
DocNoSuffix	4	A		Matches(RP(CC(),44,1),/[^INOPRSZ]/) or DLSS.IsPETS	CurrentCard	44	1		9/16/90
DocNoSvc	1	A		DLSS.IsBILLS or DLSS.IsSTRIP	CurrentCard	30	1		2/05/91
DueInDate	1	D		Matches(DLSS.DIC,/[DE]TC/)	CurrentCard	66	3	YMM2DAT(Value)	9/17/90
DueInDate	2	D		DLSS.IsDate74	CurrentCard	73	4	YDDD2DAT(Value)	9/17/90
DupAmount	1	N		DLSS.IsBILLS	CurrentCard	65	9		9/20/90
DupBillDate	1	D		DLSS.IsBILLS	CurrentCard	19	3	YMM2Dat(Value)	9/20/90
DupBillNbr	1	A		DLSS.IsLevel	CurrentCard	11	5		9/20/90
DupBillNbr	2	A		Matches(DLSS.DIC,/[FH][AJ][EFC]/) and DLSS.BillAdvice = "11"	CurrentCard	54	5		9/20/90
ETACode	1	D		Matches(RP(CurrentCard,63,1),/[0-9A-HJ-NP-Z]/) and DLSS.DateCode = "050505"	CurrentCard	63	1	CAT("0505",EDIValue("ETA",Value))	5/22/90
ETACode	2	D		Matches(RP(CurrentCard,63,1),/[0-9A-HJ-NP-Z]/) and DLSS.DateCode = "070707"	CurrentCard	63	1	CAT("0707",EDIValue("ETA",Value))	5/22/90

Field	Order	Type	Default	Condition	CardNo	Start	Length	Transformation	Date
ETACode	3	D		Matches(RP(CurrentCard,63,1),/[0-9A-HJ-NP-Z]/) and DLSS.DateCode = "090909"	CurrentCard	63	1	CAT("0909",EDIValue("ETA",Value))	5/22/90
ETACode	4	D		Matches(RP(CurrentCard,63,1),/[0-9A-HJ-NP-Z]/) and DLSS.DateCode <> ""	CurrentCard	63	1	AddDays(EDIValue("ETA",Value),DLSS.DateCode)	5/18/90
EarliestDD	1	D		DLSS.RDDFlag = "S"	CurrentCard			AddMonths(DLSS.DocDate,DLSS.RDDMonths,Last)	9/18/90
EffectDate	1	D		Matches(DLSS.SourceDIC,/[DE][89E][EF]|[DE][LA]/) and DLSS.DocDate <> ""	CurrentCard	62	3	DDD2DAT(VALUE,DLSS.DocDate)	9/18/90
EffectDate	2	D		IsNumeric(RP(CC(),70,1)) and DLSS.IsDate71	CurrentCard	70	4	YDDD2DAT(VALUE)	9/26/90
EndDate	1	D		DLSS.IsSTRAP	CurrentCard	60	5	YYDDD2DAT(Value)	9/24/90
EndItemID	1	A		DLSS.IsSTRIP	CurrentCard	71	10		10/24/90
EndNSN	1	A		DLSS.IsSTRAP	CurrentCard	33	13		9/24/90
EqNbr	1	A		DLSS.IsTCMDHdr	CurrentCard	4	5		1/12/90
EqNbr	2	A		Clss.IsVanTrlr	CurrentCard	56	8		1/12/90
ErrClassCode	1	A		DLSS.IsSTRAP	CurrentCard	63	3		9/24/90
ErrorCode	1	A		DLSS.IsSTRAP	CurrentCard	73	3		9/28/90
EssentCode	1	A		DLSS.IsSTRAP	CurrentCard	57	1		9/24/90
EstShipDate	1	D		(DLSS.DIC = "FTL" or DLSS.IsDRC or DLSS.IsDRD or DLSS.IsMRC or DLSS.IsRCR) and DLSS.IsDate57 and DLSS.DocDate <> ""	CurrentCard	57	3	DDD2DAT(Value,DLSS.DocDate)	10/23/90
EstShipDate	2	D		Matches(DLSS.DIC,/[AU]N[1-5]/) and DLSS.IsDate62 and DLSS.DocDate <> ""	CurrentCard	62	3	DDD2DAT(Value,DLSS.DocDate)	10/25/90
EstShipDate	3	D		Matches(DLSS.DIC,/[AU]E0/) and IsNumeric(RP(CC(),70,1)) and DLSS.IsDate71	CurrentCard	70	4	YDDD2Dat(Value)	10/22/90
EstShipDate	4	D		Matches(DLSS.DIC,/[AU]B0/) and IsNumeric(RP(CC(),77,1)) and DLSS.IsDate78	CurrentCard	77	4	YDDD2Dat(Value)	10/22/90
ExcessStatus	1	A		DLSS.IsBILLS	CurrentCard	65	2		9/20/90
ExpCredit	1	N		IsNumeric(RP(CC(),72,9))	CurrentCard	72	9		10/23/90
ExpRplyDate	1	D		IsNumeric(RP(CC(),70,1)) and DLSS.IsDate71	CurrentCard	70	4	YDDD2Dat(Value)	10/23/90

Field	Order	Type	Default	Condition	CardNo	Start	Length	Transformation	Date
ExpWeight	1	N		DLSS.IsSTAMP	CurrentCard	9	6		5/07/90
Explanation	1	A		Matches(DLSS.DIC,/PK[NP]/)	CurrentCard	65	1		1/05/89
ExtOpt	1	N		DLSS.IsSTRAP	CurrentCard	65	1		9/24/90
FMSCase	1	A		DLSS.IsSTRIP	CurrentCard	48	3		10/17/90
FMSDelivery	1	A		DLSS.IsSTRIP	CurrentCard	34	1		10/17/90
FMSFrtFwdr	1	A		DLSS.IsCanada and RP(CC(),46,1) <> "X"	CurrentCard	46	2		10/17/90
FMSFrtFwdr	2	A		RP(CC(),46,1) <> "X" and Not DLSS.IsCanada	CurrentCard	47	1		10/17/90
FMSInd	1	A		PA	PA	75	1		1/05/90
FMSNoticeNbr	1	A		DLSS.IsSTRIP	CurrentCard	61	17		10/24/90
FMSOfferRel	1	A		RP(CC(),46,1) <> "X" and Not DLSS.IsCanada	CurrentCard	46	1		10/17/90
FMSOfferRel	2	A		RP(CC(),46,1) = "X" and Not DLSS.IsCanada	CurrentCard	46	2		10/17/90
FMSProgSup	1	A		DLSS.IsSTRIP	CurrentCard	72	1		10/17/90
FMSServ	1	A		DLSS.IsSTRIP	CurrentCard	45	1		10/17/90
FMSSubCase	1	A		DLSS.IsSTRIP	CurrentCard	55	2		10/17/90
FOBSite	1	A		PF and Matches(RP(PF,74,1),/[DOS]/)	PF	74	1	EDIValue("FOB",Value)	1/05/90
FOBSite	2	A		DLSS.DIC = "P6A"	CurrentCard	59	1		9/25/89
FSC	1	A		Matches(DLSS.DIC,/[TR]@1/) and RP (CurrentCard,4,1) = " "	CurrentCard	5	4		1/12/90
FSC	2	A		DLSS.IsSTAMP or DLSS.IsSTRAP	CurrentCard	8	4		8/07/89
FSCGroup	1	A		DLSS.IsSTRAP or DLSS.IsSTRIP	CurrentCard	8	2		10/03/90
Facility	1	A		PA	PA	68	6		1/05/90
FedSchedNbr	1	A		DLSS.IsSTRIP	CurrentCard	76	5		10/18/90
FollowUpInd	1	A		DLSS.IsSTRAP	CurrentCard	7	1		9/18/90
ForecastDate	1	D		DLSS.IsSCAP	CurrentCard	51	7	YYMMMDD2DAT(Value)	1/05/90
FreezeDate	1	D		IsNumeric(RP(CurrentCard,74,2)) and DLSS.IsDate76	CurrentCard	74	5	YYDDD2Dat(Value)	9/26/90
FromRIC	1	A		Matches(DLSS.DIC,/[AU]E[^6J]|[AU][BN]@|[AU]D[1-4R]|FT[RQD6Z]|[AU]U[1-578]|[AU]S[1-58Z]|[DE][WUR]@/)	CurrentCard	4	3		9/27/90
FromRIC	2	A		Matches(DLSS.SourceDIC,/[DE]T[ABCD]/) or DLSS.IsBILLS	CurrentCard	27	3		9/17/90

Field	Order	Type	Default	Condition	CardNo	Start	Length	Transformation	Date
FromRIC	3	A		Matches(DLSS.DIC,/[DE]ZF/)	CurrentCard	31	3		9/26/90
FromRIC	4	A		Matches(DLSS.DIC,/[AU]C[67J]|[AU][EFGK][6	CurrentCard	67	3		10/22/90
				J]|[AU][56]@|[AU]R[JKL]|[AU]SH/)					
FromRIC	5	A		Matches(DLSS.DIC,/FT[ACEFG]|[DE][YZ][ABCD	CurrentCard	67	3		9/25/90
				GHJK]|[DE]Y[LM]|[DE][JL][AB]|[DE]KA/)					
FromRIC	6	A		Matches(DLSS.DIC,/[AU][234]@|[DE]M@/)	CurrentCard	74	3		9/26/90
FromRIC	7	A		Matches(DLSS.DIC,/[DE]F@/)	CurrentCard	76	3		10/15/90
FromRIC	8	A		Matches(DLSS.DIC,/[AU]C[MP]|[AU][RU][OAB]	CurrentCard	78	3		10/23/90
				|[AU]M[FP]/)					
FromRIC	9	A		Matches(DLSS.DIC,/[DE]L[STUVX]/)	CurrentCard	24	3		9/25/90
FromRIC	10	A		Matches(DLSS.DIC,/[DE]LW/)	CurrentCard	76	3		9/25/90
FromRIC	11	A		Matches(DLSS.DIC,/[DE]Z[LMNP]/)	CurrentCard	19	3		9/27/90
FromRIC	12	A		Matches(DLSS.DIC,/[DE][DU]@/)	CurrentCard	51	3		10/15/90
FundCode	1	A		DLSS.IsLevel and	CurrentCard	51	2		9/20/90
				Matches(DLSS.BillAdvice,/4[34]/)					
FundCode	2	A			CurrentCard	52	2		9/20/90
GBLNbr	1	A		DLSS.IsSTAMP	CurrentCard	4	8		1/12/90
GBLPOE	1	A		DLSS.IsSTAMP	CurrentCard	31	3		3/02/90
GFMContract	1	A		DLSS.IsSTRIP	CurrentCard	73	8		10/17/90
GFMMgtCode	1	A		DLSS.IsSTRAP or DLSS.IsSTRIP	CurrentCard	72	1		9/17/90
GIM	1	A		DLSS.IsSTRAP	CurrentCard	77	3		9/17/90
GLInd	1	A		DLSS.IsPETS	CurrentCard	70	1		9/25/89
GainingRIC	1	A		DLSS.IsSTRAP	CurrentCard	45	3		9/18/90
GenericSub	1	A		DLSS.IsSTRAP	CurrentCard	76	1		9/17/90
GradeCode	1	A		DLSS.IsSTAMP	CurrentCard	69	2		2/13/90
GrossAmt	1	A		Found :=	Found	59	10		2/05/90
				FindCard(/PV2/,Forward,CurrentCard,1,3)					
HazDet	1	A		DLSS.IsSTAMP	CurrentCard	54	26		2/13/90
HazMatClass	1	A		Dlss.IsT_6	CurrentCard	71	2		1/12/90
HazMatId	1	A		Dlss.IsT_6	CurrentCard	74	6		1/12/90
HazMatOther	1	A		Dlss.IsT_6	CurrentCard	80	1		1/12/90
Height	1	N		Dlss.IsT_5	CurrentCard	64	3		1/12/90
HiAmtB	1	N		PB2	PB2	46	9		5/23/90

Field	Order	Type	Default	Condition	CardNo	Start	Length	Transformation	Date
HiAmtD	1	N		PD2	PD2	46	9		5/24/90
HiAmtE	1	N		PE2	PE2	66	9		5/24/90
HiAmtH	1	N		PH2	PH2	66	9		5/24/90
HiAmtK	1	N		PK2	PK2	36	7		5/29/90
HiColl	1	N		PVA2	PVA2	59	9		5/29/90
HiDed1	1	N		PV32	PV32	46	9		5/25/90
HiDed2	1	N		PV32	PV32	58	9		5/25/90
HiDed3	1	N		PV32	PV32	70	9		5/25/90
HiDisb	1	N		PVA2	PVA2	70	10		5/29/90
HiGross	1	N		PV2	PV2	60	9		5/25/90
HiItem	1	N		PV52	PV52	70	9		5/25/90
HiNet	1	N		PV2	PV2	70	9		5/25/90
HiVar1	1	N		PV42	PV42	52	9		5/25/90
HiVar2	1	N		PV42	PV42	70	9		5/25/90
HoldCode	1	A		DLSS.IsSTRIP	CurrentCard	51	1		10/18/90
HourCode	1	A		Matches(RP(CurrentCard,60,1),/[A-HJ-NP-Z]/)	CurrentCard	60	1	EDIValue("HOUR",Value)	5/18/90
IDCode	1	A		Matches(RP(CC(),70,1),/[A-E]/)	CurrentCard	70	1		10/17/90
IDNumber	1	A		DLSS.IsSTRIP	CurrentCard	71	10		10/17/90
IDType	1	A		RP(CC(),66,1) = "B"				"BL"	10/22/90
IDType	2	A		RP(CC(),66,1) = "C"				"KM"	10/22/90
IDType	3	A		RP(CC(),66,1) = "I"				"IP"	10/22/90
IDType	4	A		RP(CC(),66,1) = "R"				"P9"	10/22/90
IDType	5	A		RP(CC(),66,1) = "E"				"ZZ"	10/22/90
ILCO	1	A		Matches(RP(CC(),30,1),/[BDKPT]/)	CurrentCard	80	1		10/25/90
ILPLineItem	1	A		DLSS.IsSTRIP	CurrentCard	47	4		10/17/90
ILPYear	1	A		DLSS.IsSTRIP	CurrentCard	45	2		10/17/90
InfloatDate	1	D		DLSS.IsDate36	CurrentCard	35	4	YDDD2DAT(VALUE)	9/28/90
InfoIndic	1	A		DLSS.IsBILLS	CurrentCard	39	1		11/08/90
InvCategory	1	A		Matches(DLSS.SourceDIC,/[DE]KA/)	CurrentCard	43	1		9/28/90
InvCategory	2	A		DLSS.IsSTRAP	CurrentCard	72	1		9/27/90
InvCode	1	A		DLSS.IsSTRAP	CurrentCard	52	1		9/26/90
InvItemCode	1	A		DLSS.IsSTRAP	CurrentCard	41	1		9/27/90

Field	Order	Type	Default	Condition	CardNo	Start	Length	Transformation	Date
InvType	1	A		DLSS.IsSTRAP or DLSS.IsSTRIP	CurrentCard	7	1		9/18/90
Is45Sig	1	L		DLSS.BillToDoDAAC <> "" and DLSS.ShipToDoDAAC <> "" and Not DLSS.IsDZK	CurrentCard	51	1	Matches(Value,/[BJ-M]/)	3/04/91
Is45Sig	2	L		DLSS.BillToDoDAAC <> "" and DLSS.ShipToDoDAAC = "" and Not DLSS.IsDZK	CurrentCard	51	1	Matches(Value,/[BK]/)	3/04/91
Is45Sig	3	L		DLSS.BillToDoDAAC = "" and DLSS.ShipToDoDAAC <> "" and Not DLSS.IsDZK	CurrentCard	51	1	Matches(Value,/[J-M]/)	3/04/91
Is45Sig	4	L		Not DLSS.IsDZK	CurrentCard	7	1	Matches(Value,/[45DEFGHMN PQUVZ]/)	3/04/91
Is509	1	L			CurrentCard	1	3	Matches(Value,/[FH][ADJ][CEFRS]|[FH]T[BP]|QB1/)	2/13/91
Is510	1	L			CurrentCard	1	3	Matches(Value,/[FH][A-DFGJLNOQRSUVWX][12]|[FH]E[34]/)	2/13/91
Is533	1	L			CurrentCard			Matches(DLSS.DIC,/[DE][89]@|[DE]E[EF]|[DE]A[CDS]/)	9/24/90
IsA2	1	L			CurrentCard			Matches(DLSS.DIC,/[AU]2[12457ABDE]/)	10/24/90
IsA3	1	L			CurrentCard			Matches(DLSS.DIC,/[AU]3[12457ABDE]/)	10/24/90
IsA4	1	L			CurrentCard			Matches(DLSS.DIC,/[AU]4[12457ABDE]/)	10/24/90
IsABE	1	L			CurrentCard			Matches(DLSS.DIC,/[AU][BE]@/)	10/22/90
IsAE	1	L			CurrentCard			Matches(DLSS.DIC,/[AU]E@/)	10/22/90
IsASFollowUp	1	L			CurrentCard			Matches(DLSS.DIC,/[AU]FT/)	10/18/90
IsAir	1	L			CurrentCard	20	1	Matches(Value,/[ACDZ]/)	2/20/90
IsBILLS	1	L						DLSS.Is509 or DLSS.Is510	2/13/91
IsCanada	1	L			CurrentCard			DLSS.CountryCode = "CN"	10/17/90

Field	Order	Type	Default	Condition	CardNo	Start	Length	Transformation	Date
IsDR	1	L			CurrentCard			Matches(DLSS.SourceDIC,/[AU]R[JKL]|[AU][ÖE]J|[AU][5FCKG]J/)	10/23/90
IsDRC	1	L			CurrentCard			Matches(DLSS.SourceDIC,/[AU]R[JKL]|[AU]EJ/)	10/23/90
IsDRD	1	L			CurrentCard			Matches(DLSS.SourceDIC,/[AU]6J/)	10/23/90
IsDRO	1	L			CurrentCard			Matches(DLSS.SourceDIC,/[AU][5FCKG]J/)	10/23/90
IsDZ9	1	L			CurrentCard	1	3	Matches(Value,/[DE]Z9/)	9/17/90
IsDZG	1	L			CurrentCard			Matches(RP(CurrentCard,1,3),/[DE]ZG/)	2/05/91
IsDZK	1	L			CurrentCard			Matches(RP(CurrentCard,1,3),/[DE]ZK/)	2/05/91
IsDate24	1	L		IsNumeric(RP(CC(),24,3))	CurrentCard			InRange(NumVal(RP(CurrentCard,24,3)),1,366)	2/08/91
IsDate26	1	L		IsNumeric(RP(CC(),26,3))	CurrentCard			InRange(NumVal(RP(CurrentCard,26,3)),1,366)	2/08/91
IsDate27	1	L		IsNumeric(RP(CC(),27,3))	CurrentCard			InRange(NumVal(RP(CurrentCard,27,3)),1,366)	8/08/89
IsDate35	1	L		IsNumeric(RP(CC(),35,3))	CurrentCard			InRange(NumVal(RP(CurrentCard,35,3)),1,366)	8/08/89
IsDate36	1	L		IsNumeric(RP(CC(),36,3))	CurrentCard			InRange(NumVal(RP(CurrentCard,36,3)),1,366)	2/08/91
IsDate37	1	L		IsNumeric(RP(CC(),37,3))	CurrentCard			InRange(NumVal(RP(CurrentCard,37,3)),1,366)	2/08/91
IsDate38	1	L		IsNumeric(RP(CC(),38,3))	CurrentCard			InRange(NumVal(RP(CurrentCard,38,3)),1,366)	2/08/91
IsDate4	1	L		IsNumeric(RP(CC(),4,3))	CurrentCard			InRange(NumVal(RP(CurrentCard,4,3)),1,366)	3/27/89
IsDate42	1	L		IsNumeric(RP(CC(),42,3))	CurrentCard			InRange(NumVal(RP(CurrentCard,42,3)),1,366)	2/08/91
IsDate47	1	L		IsNumeric(RP(CC(),47,3))	CurrentCard			InRange(NumVal(RP(CurrentCard,47,3)),1,366)	2/08/91

Field	Order	Type	Default	Condition	CardNo	Start	Length	Transformation	Date
IsDate54	1	L		IsNumeric(RP(CC(),54,3))	CurrentCard			InRange(NumVal(RP(Current Card,54,3)),1,366)	2/08/91
IsDate57	1	L		IsNumeric(RP(CC(),57,3))	CurrentCard			InRange(NumVal(RP(Current Card,57,3)),1,366)	2/08/91
IsDate60	1	L		IsNumeric(RP(CC(),60,3))	CurrentCard			InRange(NumVal(RP(Current Card,60,3)),1,366)	2/08/91
IsDate61	1	I		IsNumeric(RP(CC(),61,3))	CurrentCard			InRange(NumVal(RP(Current Card,61,3)),1,366)	8/08/89
IsDate62	1	L		IsNumeric(RP(CC(),62,3))	CurrentCard			InRange(NumVal(RP(Current Card,62,3)),1,366)	2/08/91
IsDate66	1	L		IsNumeric(RP(CC(),66,3))	CurrentCard			InRange(NumVal(RP(Current Card,66,3)),1,366)	2/05/91
IsDate67	1	L		IsNumeric(RP(CC(),67,3))	CurrentCard			InRange(NumVal(RP(Current Card,67,3)),1,366)	2/08/91
IsDate69	1	L		IsNumeric(RP(CC(),69,3))	CurrentCard			InRange(NumVal(RP(Current Card,69,3)),1,366)	8/08/89
IsDate71	1	L		IsNumeric(RP(CC(),71,3))	CurrentCard			InRange(NumVal(RP(Current Card,71,3)),1,366)	2/08/91
IsDate73	1	L		IsNumeric(RP(CC(),73,3))	CurrentCard			InRange(NumVal(RP(Current Card,73,3)),1,366)	2/08/91
IsDate74	1	L		IsNumeric(RP(CC(),74,3))	CurrentCard			InRange(NumVal(RP(Current Card,74,3)),1,366)	2/08/91
IsDate75	1	L		IsNumeric(RP(CC(),75,3))	CurrentCard			InRange(NumVal(RP(Current Card,75,3)),1,366)	2/08/91
IsDate76	1	L		IsNumeric(RP(CC(),76,3))	CurrentCard			InRange(NumVal(RP(Current Card,76,3)),1,366)	2/08/91
IsDate77	1	L		IsNumeric(RP(CC(),77,3))	CurrentCard			InRange(NumVal(RP(Current Card,77,3)),1,366)	2/08/91
IsDate78	1	L		IsNumeric(RP(CC(),78,3))	CurrentCard			InRange(NumVal(RP(Current Card,78,3)),1,366)	2/08/91
IsDisposal	1	L			CurrentCard			DLSS.ToRIC = "S9D"	10/17/90
IsFAorFBorFC	1	L			CurrentCard	1	3	Matches(Value,/[FH][ABC][12]/)	2/05/91

Field	Order	Type	Default	Condition	CardNo	Start	Length	Transformation	Date
IsFF	1	L			CurrentCard	1	3	Matches(Value,/[FH]F[12]/)	2/05/91
IsFJ	1	L			CurrentCard	1	3	Matches(Value,/[FH]J[12]/)	2/05/91
IsFL	1	L			CurrentCard	1	3	Matches(Value,/[FH]L[12]/)	2/05/91
IsFMS	1	L		DLSS.IsBILLS	CurrentCard	74	7	Not IsNumeric(Value)	2/05/91
IsFMS	2	L		DLSS.IsBILLS	CurrentCard			Matches (DLSS.DocNoSvc,/[BDKPT]/) and Not DLSS.IsServInfo	2/05/91
IsFMS	3	L		Matches(RP(CC(),30,1),/[BDKPT]/) or Matches(RP(CC(),45,1),/[BDKPT]/)	CurrentCard	35	1	Matches(Value,/[3-8FUVZ]/)	10/17/90
IsFP	1	L			CurrentCard	1	3	Matches(Value,/[FH]P[12]/)	2/05/91
IsFQorFW	1	L			CurrentCard	1	3	Matches(Value,/[FH][QW][12]/)	2/05/91
IsFS	1	L		DLSS.IsBILLS	CurrentCard	1	3	Matches(Value,/[FHG]S[12]/)	11/08/90
IsFV	1	L		DLSS.IsBILLS	CurrentCard	1	3	Matches(Value,/[FH]V[12]/)	2/05/91
IsFuel	1	L		DLSS.IsBILLS	CurrentCard	1	3	Matches(Value,/[FH]J[CEFRS]/)	2/05/91
IsGFMV1	1	L		DLSS.IsSTRIP	CurrentCard	30	1	Matches(Value,/[BDKPT]/)	2/01/91
IsHazMat	1	L		DLSS.IsSTAMP				Matches (DLSS.DIC,/[TR][EJ]9/)	2/21/90
IsLevel	1	L		DLSS.IsBILLS	CurrentCard	1	3	Matches(Value,/[FH]D[CEFRS]/)	9/20/90
IsMAP	1	L		Matches(DLSS.DocNoSvc,/[BDKPT]/) and DLSS.IsServInfo	CurrentCard	35	1	Matches(Value,/[1CDHK-NPRS]/)	10/17/90
IsMR	1	L		DLSS.IsSTRIP	CurrentCard			Matches(DLSS.SourceDIC,/[AU]R[OAB]|[AU][56][12457ABDE]|[AU]F6/)	10/23/90
IsMRC	1	L		DLSS.IsSTRIP	CurrentCard			Matches(DLSS.SourceDIC,/[AU]R[OAB]/)	10/23/90

Field	Order	Type	Default	Condition	CardNo	Start	Length	Transformation	Date
IsMRD	1	L		DLSS.IsSTRIP	CurrentCard			Matches(DLSS.SourceDIC,/[AU]6[12457ABDE]/)	10/23/90
IsMRO	1	L		DLSS.IsSTRIP	CurrentCard			Matches(DLSS.SourceDIC,/[AU]5[12457ABDE]|[AU]F6/)	10/23/90
IsMatRet	1	L		DLSS.IsBILLS	CurrentCard	1	3	Matches(Value,/[FH]T[BP]/)	9/20/90
IsMisc	1	L		DLSS.IsSTAMP				Not (DLSS.IsStop or DLSS.IsPProp or DLSS.IsHazMat or	2/21/90
IsNonFuel	1	L		DLSS.IsBILLS	CurrentCard	1	3	Matches(Value,/[FH]A[CEFRS]/)	2/05/91
IsPETS	1	L			CurrentCard	1	3	Matches(Value,/P[1234569]@|XEL|P@Z/)	2/13/91
IsPIIN	1	L		DLSS.IsSTRAP	CurrentCard	43	1	Value = " "	9/17/90
IsPOV	1	L		DLSS.IsSTAMP				Matches(DLSS.DIC,/[TR]P@/)	1/12/90
IsPProp	1	L		DLSS.IsSTAMP				Matches(DLSS.DIC,/[TR][BFHP]9/)	2/21/90
IsRCR	1	L		DLSS.IsSTRIP				Matches(DLSS.SourceDIC,/[AU]U[OAB]/)	10/23/90
IsRORO	1	L		DLSS.IsSTAMP	CurrentCard	28	2	Value = "RT"	2/14/90
IsReply	1	L		DLSS.IsBILLS	CurrentCard	1	3	Matches(Value,/[FH][AJD][RS]/)	9/20/90
IsRequest	1	L		DLSS.IsBILLS	CurrentCard	1	3	Matches(Value,/[FH][AJD][CEF]/)	9/20/90
IsSCAP	1	L			CurrentCard	1	3	Matches(Value,/P[ABE][1A-H]|P[EF]K|PJ[ABJR]|PK[5NP9XZ]|PV[A1-5]/)	3/20/90
IsSTAMP	1	L			CurrentCard	1	3	Matches(Value,/GBL|[TR][^K][0-9]/)	2/13/91
IsSTRAP	1	L						Matches(DLSS.SourceDIC,/[DE]@@/)	9/24/90
IsSTRIP	1	L		RP(CC(),1,3) <> "DZK"	CurrentCard	1	3	Matches(Value,/[AU][02345 6B-GKMNP-VX]@|FT[A-GLMPQRTZ]/)	2/08/91

Field	Order	Type	Default	Condition	CardNo	Start	Length	Transformation	Date
IsSTRIP	2	L		RP(CC(),1,3) = "DZK"	CurrentCard	54	3	Matches(Value,/[AU][56]@|[AU][CEFGKR]J|[AU]F6|[AU][RU][OAB]|[AU]R[HKL]/)	2/08/91
IsServInfo	1	L			CurrentCard			RP(CurrentCard,45,1) = "Y"	2/05/91
IsSig	1	L		DLSS.ServCode <> ""				EDIValue(DLSS.ServCode,DLSS.Distribution) <> ""	10/17/90
IsSrcCancel	1	L			CurrentCard			Matches(DLSS.DIC,/[AU]C[MP]1/)	10/24/90
IsStop	1	L		DLSS.IsSTAMP				RP(CurrentCard,54,4) = "STOP" and IsAlpha(RP(CurrentCard,80	2/21/90
IsTCMDHdr	1	L		DLSS.IsSTAMP				Matches (DLSS.DIC, /[TR]@[0-4]/)	1/12/90
IsT_01	1	L		DLSS.IsSTAMP				Matches (DLSS.DIC, /[TR][^C]1|[TR]@0/)	1/12/90
IsT_2	1	L		DLSS.IsSTAMP				Matches (DLSS.DIC, /[TR]@2/)	1/12/90
IsT_3	1	L		DLSS.IsSTAMP				Matches (DLSS.DIC, /[TR]@3/)	1/12/90
IsT_4	1	L		DLSS.IsSTAMP				Matches (DLSS.DIC, /[TR]@4/)	1/12/90
IsT_5	1	L		DLSS.IsSTAMP				Matches (DLSS.DIC, /[TR]@5/)	1/12/90
IsT_6	1	L		DLSS.IsSTAMP				Matches (DLSS.DIC, /[TR]@6/)	1/12/90
IsT_7	1	L		DLSS.IsSTAMP				Matches (DLSS.DIC, /[TR]@7/)	1/12/90
IsT_8	1	L		DLSS.IsSTAMP				Matches (DLSS.DIC, /[TR]@8/)	1/12/90
IsT_9	1	L		DLSS.IsSTAMP				Matches (DLSS.DIC, /[TR]@9/)	1/12/90
IsVan	1	L		DLSS.IsSTAMP				RP(CurrentCard,40,1) = "V"	1/12/90

Field	Order	Type	Default	Condition	CardNo	Start	Length	Transformation	Date
IsVanTrlr	1	L		DLSS.IsT_9				RP(CurrentCard,54,2) = "VN"	1/12/90
IssueCode	1	A		DLSS.IsBILLS	CurrentCard	7	1		11/08/90
IssuedBy	1	A		DLSS.IsSCAP	CurrentCard	49	6		1/05/90
ItemAmt	1	A		DLSS.IsSCAP	CurrentCard	69	10		2/06/90
ItemDate	1	D		DLSS.IsBILLS	CurrentCard	62	3	DDD2DAT(Value)	11/08/90
LatestDD	1	D		DLSS.RDDFlag = "X"	CurrentCard			AddMonths(DLSS.DocDate,DLSS.RDDMonths,Last)	9/18/90
LeadTime	1	N		Matches(DLSS.DIC,/[DE]TB/)	CurrentCard	73	3		9/17/90
LeadTime	2	N		Matches(DLSS.SourceDIC,/[DE]LS/)	CurrentCard	54	3		9/24/90
LeadTime	3	N		DLSS.IsSTRAP	CurrentCard	62	3		9/17/90
Length	1	N		DLSS.IsT_5	CurrentCard	54	5		1/12/90
LineItemNbr	1	A		Matches(DLSS.SourceDIC,/[DE][4DU]@|[DE]X[AC]|[DE]L[CDEF]/)	CurrentCard	45	6		9/17/90
LineItemNbr	2	A		Matches(DLSS.DIC,/[DE]LW/)	CurrentCard	44	6		9/25/90
LineItemNbr	3	A		DLSS.IsSTRIP	CurrentCard	64	6		10/24/90
LineStatus	1	A		DLSS.IsSCAP	CurrentCard	54	1		2/06/90
LoadDate	1	D		DLSS.IsPETS and DLSS.DocDate <> ""	CurrentCard	52	3	DDD2DAT(Value,DLSS.DocDate)	9/25/89
LosingRIC	1	A		DLSS.IsSTRAP	CurrentCard	45	3		10/03/90
LotNbr	1	A		DLSS.IsT_7	CurrentCard	54	14		1/12/90
LotSegNbr	1	A		Matches(DLSS.SourceDIC,/[DE]ZH|[DE]KA/)	CurrentCard	44	3		9/27/90
LotSegNbr	2	A		DLSS.IsSTRIP or DLSS.IsSTRAP	CurrentCard	57	3		9/18/90
MDN	1	A		((RP(CC(),30,1) = "S" and RP(CC(),45,1) = "U") or RP(CC(),30,1) = "U") and Matches(RP(CC(),54,1),/[A-HJ-NPQU-Z]/)	CurrentCard	54	3		10/15/90
MFP	1	A		DLSS.IsFP	CurrentCard	44	1		11/08/90
MFP	2	A		Matches(DLSS.DIC,/P2[AB]/)	CurrentCard	73	1		9/25/89
MOIdentifier	1	A		DLSS.IsSTRAP	CurrentCard	42	1		9/27/90
ManagerRIC	1	A		DLSS.IsSTRAP	CurrentCard	56	3		11/08/90
MatlRcvDate	1	D		IsValidMMM(RP(CurrentCard,56,3)) and IsNumeric(RP(CurrentCard,54,2))	CurrentCard	54	5	YYMMM2DAT(Value)	9/20/90
MatlRcvDate	2	D		(DLSS.DIC = "FTZ" or DLSS.IsDate62) and DLSS.DocDate <> ""	CurrentCard	62	3	DDD2Dat(Value,DLSS.DocDate)	2/05/91

Field	Order	Type	Default	Condition	CardNo	Start	Length	Transformation	Date
MediaStatus	1	A			CurrentCard	7	1		9/20/90
MediaType	1	A		Matches(DLSS.SourceDIC,/[DE]Z[LMNP]/)	CurrentCard	21	1		9/27/90
MediaType	2	A		DLSS.IsSTRAP	CurrentCard	60	1		9/26/90
Medium	1	A		DLSS.DIC <> "XEL"	CurrentCard	7	1	EDIVALUE("MEDIUM",Value)	9/25/89
Medium	2	A		DLSS.DIC = "XEL"	CurrentCard	17	1	EDIVALUE("MEDIUM",Value)	9/25/89
MetalInd	1	A		DLSS.IsSTRAP or DLSS.IsSTRIP	CurrentCard	62	1		9/19/90
MilstampRDD	1	D		RP(CurrentCard,54,3) = "555"	CurrentCard			"050505"	5/18/90
MilstampRDD	2	D		RP(CurrentCard,54,3) = "777"	CurrentCard			"070707"	5/18/90
MilstampRDD	3	D		RP(CurrentCard,54,3) = "999"	CurrentCard			"090909"	5/18/90
MilstampRDD	4	D		IsNumeric(RP(CC(),54,3)) and InRange(NumVal(RP(CurrentCard,54,3)),1,366)	CurrentCard	54	3	DDD2DAT(Value)	5/18/90
MinOrder	1	N		DLSS.IsSTRIP	CurrentCard	76	5		10/22/90
MiscT_9Info	1	A		DLSS.IsSTAMP	CurrentCard	54	26		1/12/90
Mission	1	A		DLSS.IsBILLS	CurrentCard	74	3		11/08/90
MngtInd	1	A		Matches(DLSS.DIC,/P1[02388CHY]|P2[DE]/)	CurrentCard	44	1		9/25/89
MngtInd	2	A		DLSS.DIC = "P6F"	CurrentCard	45	1		9/25/89
MngtInd	3	A		DLSS.DIC = "P53"	CurrentCard	66	1		9/25/89
MngtInd	4	A		DLSS.DIC = "P51"	CurrentCard	75	1		9/25/89
MngtInd	5	A		Matches(DLSS.DIC,/P2[012389]|P3[01239DT]|P4[123]|P9[BCDE]|P6[AC]/)	CurrentCard	72	1		9/25/89
MngtInd	6	A		DLSS.DIC = "P60"	CurrentCard	73	1		9/25/89
ModAuth	1	A		DLSS.IsSCAP	CurrentCard	30	15		1/05/90
ModDate	1	D		DLSS.IsSCAP	CurrentCard	23	7	YYMMMDD2DAT(Value)	1/05/90
ModType	1	A		DLSS.IsSCAP	CurrentCard	61	1		1/05/90
ModeMethCode	1	A		DLSS.BillAdvice = "35"	CurrentCard	77	1	EDIValue("MODE",Value)	9/20/90
ModeMethCode	2	A		DLSS.IsBILLS	CurrentCard	59	1		11/08/90
ModeMethod	1	A		DLSS.DIC = "GBL"	CurrentCard			"ZZ"	5/03/90
ModeMethod	2	A		DLSS.DIC = "TC1"	CurrentCard			"AR"	5/18/90
ModeMethod	3	A		Not Matches(RP(CurrentCard,27,1),/[01]/)	CurrentCard	27	1	EDIValue("MODE",Value)	5/03/90
ModeMethod	4	A		Matches(DLSS.DIC,/T@[23]/) and RP(CurrentCard,27,1) = " "	CurrentCard			"LP"	5/18/90
Model	1	A		DLSS.IsT_5	CurrentCard	9	11		1/12/90

Field	Order	Type	Default	Condition	CardNo	Start	Length	Transformation	Date
NIIN	1	A		DLSS.IsSTRAP	CurrentCard	12	9		9/17/90
NSN	1	A		DLSS.IsT_6	CurrentCard	54	13		2/13/90
NSN	2	A		DLSS.DIC = "PK5"	CurrentCard	57	13		1/05/90
NSN	3	A		DLSS.DIC = "PJJ" and RP(CurrentCard,75,2) = " "	CurrentCard	62	13		1/05/90
NSN	4	A		DLSS.DIC = "PJA"	CurrentCard	60	13		1/05/90
NSN	5	A		DLSS.IsSCAP or DLSS.IsSTAMP or DLSS.IsPETS or Matches(DLSS.DIC,/[DE]L[S-X]/)	CurrentCard	8	13		1/05/89
NSN	6	A		DLSS.IsSTRAP or DLSS.IsSTRIP	CurrentCard	8	15		
NSNDate	1	D		DLSS.IsPETS	CurrentCard	8	4	YDDD2DAT(Value)	1/05/89
NSNFrom	1	A		DLSS.IsPETS	CurrentCard	51	13		9/25/89
Narrative1	1	A		DLSS.IsPETS	CurrentCard	46	23		9/25/89
Narrative2	1	A		DLSS.IsPETS	CurrentCard	23	41		9/25/89
Narrative3	1	A		DLSS.IsPETS	CurrentCard	71	10		9/25/89
Narrative4	1	A		DLSS.IsPETS	CurrentCard	55	26		9/25/89
Narrative5	1	A		DLSS.IsPETS	CurrentCard	54	27		9/25/89
NbrInBatch	1	N		DLSS.IsSTRIP	CurrentCard	11	3		10/25/90
NbrLineItems	1	N		InRange(NumVal(RP(CC(),7,4)),1,9999)	CurrentCard	7	4		10/24/90
NbrShipments	1	A		DLSS.IsPETS	CurrentCard	71	2		9/25/89
NbrTCNs	1	N		DLSS.IsSTAMP	CurrentCard	17	3		3/02/90
NbrTrans	1	A		Matches(DLSS.DIC,/[DE]M[A-E]/)	CurrentCard	72	2		9/26/90
NbrTrans	2	A		DLSS.IsSTRAP	CurrentCard	79	2		9/26/90
NbrUnits	1	N		DLSS.IsSTAMP	CurrentCard	58	2		2/12/90
NetAmt	1	A		Found := FindCard(/PV2/,Forward,CurrentCard,1,3)	Found	69	10		2/05/90
NetDays	1	A		PB and ISNUMERIC(RP(PB,35,2))	PB	35	2		1/05/89
NewNSN	1	A		DLSS.IsSTRAP	CurrentCard	27	13		9/26/90
NewPartNbr	1	A		Matches(DLSS.DIC,/[DE]SB/)	CurrentCard	23	15		9/28/90
NewPartNbr	2	A		Matches(DLSS.DIC,/[DE]SA/)	CurrentCard	42	15		9/28/90
NewSerialNbr	1	A		DLSS.IsSTRAP	CurrentCard	65	11		9/28/90
NewUOI	1	A		DLSS.IsSTRAP	CurrentCard	44	2		9/26/90
Notification	1	A		DLSS.IsPETS	CurrentCard	21	2		9/25/89

Field	Order	Type	Default	Condition	CardNo	Start	Length	Transformation	Date
Noun	1	A		PF	PF	29	11		1/05/89
OfferDate	1	D		Matches(DLSS.DIC,/PK[NP]/) and IsNumeric(RP(CurrentCard,73,2)) and IsNumeric(RP(CurrentCard,78,2))	CurrentCard	73	7	YYMMMDD2DAT(Value)	1/05/90
OrderDate	1	D		PA	PA	23	7	YYMMMDD2DAT(Value)	1/05/90
OrigAmount	1	N		DLSS.IsBILLS	CurrentCard	36	9		9/20/90
OrigBillDate	1	D		DLSS.IsBILLS	CurrentCard	33	3	YMM2DAT(Value)	9/20/90
OrigBillNbr	1	A		DLSS.IsLevel and DLSS.BillAdvice <> "42"	CurrentCard	25	5		9/20/90
OrigBillNbr	2	A		DLSS.IsLevel and DLSS.BillAdvice = "42"	CurrentCard	11	5		9/20/90
OrigBillNbr	3	A		Matches(DLSS.DIC,/[FH][AJ][EFC]/) and DLSS.BillAdvice = "11"	CurrentCard	74	5		9/20/90
OrigBillNbr	4	A		Matches(DLSS.DIC,/[FH][AJ][EFCRS]/) and Not Matches(DLSS.BillAdvice,/11|34|35/)	CurrentCard	54	5		9/20/90
OrigBillNbr	5	A		DLSS.DIC = "QB1"	CurrentCard	40	5		9/20/90
OrigBillNbr	6	A		Matches(DLSS.DIC,/[FH]TB/)	CurrentCard	76	5		9/20/90
OrigDocNo	1	A		DLSS.IsPETS	CurrentCard	61	14		9/25/89
OrigVoucher	1	A		Found := FindCard(/PV2/,Forward,CurrentCard,1,3)	Found	52	6		2/05/90
OriginRIC	1	A		DLSS.IsSTRAP	CurrentCard	73	3		9/17/90
Overage	1	N		PF	PF	75	2	EdiValue("PERCENT",Value)	4/16/90
Overflow	1	A		DLSS.IsSTRAP	CurrentCard	7	1		9/27/90
OwnCode	1	A		DLSS.IsT_9	CurrentCard	74	4		1/12/90
OwnCode	2	A		DLSS.IsT_2	CurrentCard	9	4		2/13/90
OwnICP	1	A		Matches(DLSS.DIC,/[AU]E[1-589ABDE]|[AU][SU]@/)	CurrentCard	4	3		10/22/90
OwnICP	2	A		DLSS.IsSTRIP	CurrentCard	62	3		10/18/90
OwnerCode	1	A		DLSS.IsSTRAP or DLSS.IsSTRIP	CurrentCard	70	1		9/17/90
OwnerName	1	A		DLSS.IsT_8	CurrentCard	54	15		1/12/90
PEC1	1	A		DLSS.IsSTRAP	CurrentCard	21	4		9/26/90
PEC2	1	A		DLSS.IsSTRAP	CurrentCard	40	4		9/26/90
PIIN	1	A		DLSS.Is510	CurrentCard	8	11		11/08/90
PIIN	2	A		DLSS.IsSCAP and Matches(DLSS.DIC,/PJ[JR]|PK[NP9XZ]/) and IsPunch(CurrentCard,10)	CurrentCard	4	13	UnPunch(Value,7)	8/08/89

Field	Order	Type	Default	Condition	CardNo	Start	Length	Transformation	Date
PIIN	3	A		Matches(DLSS.DIC,/[DE][894ADUZ]@|[DE]X[AC]/)	CurrentCard	30	13		10/03/90
PIIN	4	A		DLSS.IsSCAP	CurrentCard	4	13		8/08/89
PIIN	5	A		Matches(DLSS.DIC,/[DE]LW/)	CurrentCard	25	13		4/11/91
PIIN	6	A		DLSS.IsBILLS	CurrentCard	60	13		8/08/89
POD	1	A		DLSS.IsSTAMP	CurrentCard	24	3		1/12/90
POE	1	A		DLSS.IsMRC or DLSS.IsRCR	CurrentCard	54	3		10/23/90
POE	2	A		DLSS.IsTCMDHdr	CurrentCard	21	3		1/12/90
POE	3	A		Matches(DLSS.DIC,/FF[12]/)	CurrentCard	20	3		11/08/90
POE	4	A		DLSS.IsBILLS or DLSS.IsSTAMP or DLSS.IsSTRIP	CurrentCard	78	3		2/05/91
POVColor	1	A		DLSS.IsPov	CurrentCard	78	3		1/12/90
POVId	1	A		DLSS.IsPov	CurrentCard	71	7		1/12/90
POVMake	1	A		DLSS.IsPov	CurrentCard	9	6		1/12/90
PPAddress	1	A		DLSS.IsSTAMP	CurrentCard	54	26		2/13/90
PQASite	1	A		DLSS.DIC = "PK5" and Matches(RP(CurrentCard,77,1),/[DS]/)	CurrentCard	77	1	EDIValue("PQA",Value)	1/05/90
PQASite	2	A		PF and Matches(RP(PF,72,1),/[DS]/)	PF	72	1	EDIValue("PQA",Value)	1/05/90
PRN	1	A		DLSS.IsSTRIP	CurrentCard	51	14		10/24/90
PSN	1	A		DLSS.IsSTRAP	CurrentCard	21	3		9/25/90
PSN2	1	A		R2	R2	21	3		9/25/90
PSN3	1	A		R3	R3	21	3		9/25/90
PSN4	1	A		R4	R4	21	3		4/11/91
PackType	1	A		DLSS.IsTCMDHdr	CurrentCard	28	2		1/12/90
PartInd	1	A		DLSS.IsSTRAP	CurrentCard	76	1		9/17/90
PartName	1	A		DLSS.IsSTRIP	CurrentCard	71	10		10/24/90
PartNbr	1	A		Matches(DLSS.DIC,/[DE]SB/)	CurrentCard	23	15		8/07/89
PartNbr	2	A		Matches(DLSS.DIC,/[DE]SA/)	CurrentCard	42	15		8/07/89
PartNbr	3	A		PF	PF	40	32		1/05/90
PartNbr	4	A		DLSS.IsSCAP or DLSS.IsBills or DLSS.IsSTRAP	CurrentCard	8	15		8/08/89
PartialAb	1	A		PA	PA	61	1		1/05/90
PayOffice	1	A		PB	PB	38	6		1/05/90

Field	Order	Type	Default	Condition	CardNo	Start	Length	Transformation	Date
PayType	1	A		RP(CurrentCard,49,1) <> " "	CurrentCard	49	1	EDIValue("PAYTYPE",Value)	2/05/90
PgmOCode	1	A		Matches(RP(CC(),30,1),/[BDKPT]/)	CurrentCard	7	1		10/25/90
Pieces	1	N		Matches(DLSS.DIC,/[TR]@[0-57]/) and IsNumeric(RP(CurrentCard,68,1))	CurrentCard	68	4		5/09/90
Pieces	2	A		Matches(DLSS.DIC,/[TR]@[0-57]/) and (Matches(RP(CurrentCard,68,1),/[A-R&]/) or RP(CurrentCard,68,1) = "-")	CurrentCard	69	3	CAT(EDIValue("EXCESS",RP(CurrentCard,68,1)),Value)	5/09/90
Pieces	3	N		DLSS.IsSTAMP or DLSS.IsSTRIP	CurrentCard	26	4		5/30/89
PreparedDate	1	D		IsNumeric(RP(CurrentCard,77,1)) and DLSS.IsDate78	CurrentCard	77	4	YDDD2DAT(Value)	9/26/90
PriceCode	1	A		PB	PB	63	1		1/05/90
Priority	1	A		(Matches(DLSS.DIC,/[AU]M[FP]/) or DLSS.IsSrcCancel) and RP(CC(),73,2) <> SPACES(2)	CurrentCard	73	2		10/24/90
Priority	2	A		DLSS.DIC = "PAG"	CurrentCard	59	1		1/05/90
Priority	3	A		Matches(DLSS.DIC,/P[23][13]/)	CurrentCard	63	2		9/25/89
Priority	4	A		DLSS.IsTCMDHdr	CurrentCard	53	1		2/22/90
Priority	5	A		Matches(RP(CC(),60,2),/0[1-9]|1[0-5]/) and Not DLSS.IsSTAMP	CurrentCard	60	2		2/14/91
Priority	6	A		(Matches(DLSS.DIC,/[AU]M[FP]/) or DLSS.IsSrcCancel) and RP(CC(),73,2) = SPACES(2) and RP(CC(),70,1) = "9"				"09"	10/24/90
Priority	7	A		(Matches(DLSS.DIC,/[AU]M[FP]/) or DLSS.IsSrcCancel) and RP(CC(),73,2) = SPACES(2)				"15"	10/24/90
Priority	8	A		RP(CC(),60,2) = SPACES(2) and RP(CC(),62,3) = "999"				"03"	9/18/90
Priority	9	A		RP(CC(),60,2) = SPACES(2) and RP(CC(),57,1) = "9"				"03"	9/18/90
Priority	10	A		RP(CC(),60,2) = SPACES(2) and (RP(CC(),62,3) = "777" or Matches(RP(CC(),62,1),/[NE]/))				"08"	9/18/90
Priority	11	A		RP(CC(),60,2) = SPACES(2) and Matches(RP(CC(),62,1),/[ASX]/)				"15"	9/18/90

Field	Order	Type	Default	Condition	CardNo	Start	Length	Transformation	Date
Priority	12	A		RP(CC(),60,2) = SPACES(2) or DLSS.IsSTRAP				"15"	9/18/90
Project	1	A		Matches(DLSS.DIC,/[AU]M[FP]/) or DLSS.IsSrcCancel	CurrentCard	70	3		10/24/90
Project	2	A			CurrentCard	57	3		9/20/90
Provision	1	A		DLSS.IsSCAP	CurrentCard	78	1		1/05/90
PurchaseUnit	1	A		Matches(DLSS.DIC,/PK[NP5]/)	CurrentCard	55	2		1/05/90
PurchaseUnit	2	A		DLSS.DIC = "PAE"	CurrentCard	52	2		2/08/90
PurchaseUnit	3	A		DLSS.DIC = "PJA"	CurrentCard	73	2		3/30/90
PurchaseUnit	4	A		DLSS.IsSCAP	CurrentCard	52	2		1/05/90
Purpose	1	A			CurrentCard	70	1		9/20/90
Q238	1	N		DLSS.IsSTRAP and IsNumeric(RP(CC(),23,8))	CurrentCard	23	8		11/14/90
Q249	1	N		DLSS.IsSTRAP and IsNumeric(RP(CC(),24,9))	CurrentCard	24	9		11/14/90
Q2510	1	N		DLSS.IsSTRAP and IsNumeric(RP(CC(),25,10))	CurrentCard	25	10		11/14/90
Q256	1	N		DLSS.IsSTRAP and IsNumeric(RP(CC(),25,6))	CurrentCard	25	6		11/14/90
Q316	1	N		DLSS.IsSTRAP and IsNumeric(RP(CC(),31,6))	CurrentCard	31	6		11/14/90
Q318	1	N		DLSS.IsSTRAP and IsNumeric(RP(CC(),31,8))	CurrentCard	31	8		11/14/90
Q3210	1	N		DLSS.IsSTRAP and IsNumeric(RP(CC(),32,10))	CurrentCard	32	10		11/14/90
Q329	1	N		DLSS.IsSTRAP and IsNumeric(RP(CC(),32,9))	CurrentCard	32	9		11/14/90
Q335	1	N		DLSS.IsSTRAP and IsNumeric(RP(CC(),33,5))	CurrentCard	33	5		11/14/90
Q375	1	N		DLSS.IsSTRAP and IsNumeric(RP(CC(),37,5))	CurrentCard	37	5		11/14/90
Q389	1	N		DLSS.IsSTRAP and IsNumeric(RP(CC(),38,9))	CurrentCard	38	9		11/14/90
Q398	1	N		DLSS.IsSTRAP and IsNumeric(RP(CC(),39,8))	CurrentCard	39	8		11/14/90
Q416	1	N		DLSS.IsSTRAP and IsNumeric(RP(CC(),41,6))	CurrentCard	41	6		11/14/90
Q419	1	N		DLSS.IsSTRAP and IsNumeric(RP(CC(),41,9))	CurrentCard	41	9		11/14/90
Q446	1	N		DLSS.IsSTRAP and IsNumeric(RP(CC(),44,6))	CurrentCard	44	6		9/17/90
Q4710	1	N		DLSS.IsSTRAP and IsNumeric(RP(CC(),47,10))	CurrentCard	47	10		11/14/90
Q475	1	N		DLSS.IsSTRAP and IsNumeric(RP(CC(),47,5))	CurrentCard	47	5		11/14/90
Q476	1	N		DLSS.IsSTRAP and IsNumeric(RP(CC(),47,6))	CurrentCard	47	6		11/14/90
Q478	1	N		DLSS.IsSTRAP and IsNumeric(RP(CC(),47,8))	CurrentCard	47	8		11/14/90
Q504	1	N		DLSS.IsSTRAP and IsNumeric(RP(CC(),50,4))	CurrentCard	50	4		9/17/90

Field	Order	Type	Default	Condition	CardNo	Start	Length	Transformation	Date
Q505	1	N		DLSS.IsSTRAP and IsNumeric(RP(CC(),50,5))	CurrentCard	50	5		9/17/90
Q506	1	N		DLSS.IsSTRAP and IsNumeric(RP(CC(),50,6))	CurrentCard	50	6		9/17/90
Q509	1	N		DLSS.IsSTRAP and IsNumeric(RP(CC(),50,9))	CurrentCard	50	9		11/14/90
Q539	1	N		DLSS.IsSTRAP and IsNumeric(RP(CC(),53,9))	CurrentCard	53	9		11/14/90
Q544	1	N		DLSS.IsSTRAP and IsNumeric(RP(CC(),54,4))	CurrentCard	54	4		9/17/90
Q555	1	N		DLSS.IsSTRAP and IsNumeric(RP(CC(),55,5))	CurrentCard	55	5		9/18/90
Q557	1	N		DLSS.IsSTRAP and IsNumeric(RP(CC(),55,7))	CurrentCard	55	7		9/18/90
Q558	1	N		DLSS.IsSTRAP and IsNumeric(RP(CC(),55,8))	CurrentCard	55	8		11/14/90
Q559	1	N		DLSS.IsSTRAP and IsNumeric(RP(CC(),55,9))	CurrentCard	55	9		9/18/90
Q566	1	N		DLSS.IsSTRAP and IsNumeric(RP(CC(),56,6))	CurrentCard	56	6		9/17/90
Q584	1	N		DLSS.IsSTRAP and IsNumeric(RP(CC(),58,4))	CurrentCard	58	4		9/17/90
Q5911	1	N		R2 and IsNumeric(RP(R2,59,11))	R2	59	11		4/11/91
Q5911	2	N		DLSS.IsSTRAP and IsNumeric(RP(CC(),59,11))	CurrentCard	59	11		4/11/91
Q6210	1	N		DLSS.IsSTRAP and IsNumeric(RP(CC(),62,10))	CurrentCard	62	10		9/17/90
Q624	1	N		DLSS.IsSTRAP and IsNumeric(RP(CC(),62,4))	CurrentCard	62	4		9/17/90
Q625	1	N		DLSS.IsSTRAP and IsNumeric(RP(CC(),62,5))	CurrentCard	62	5		9/17/90
Q626	1	N		DLSS.IsSTRAP and IsNumeric(RP(CC(),62,6))	CurrentCard	62	6		9/17/90
Q638	1	N		DLSS.IsSTRAP and IsNumeric(RP(CC(),63,8))	CurrentCard	63	8		11/14/90
Q649	1	N		DLSS.IsSTRAP and IsNumeric(RP(CC(),64,9))	CurrentCard	64	9		11/14/90
Q656	1	N		DLSS.IsSTRAP and IsNumeric(RP(CC(),65,6))	CurrentCard	65	6		11/14/90
Q679	1	N		DLSS.IsSTRAP and IsNumeric(RP(CC(),67,9))	CurrentCard	67	9		11/14/90
Q685	1	N		DLSS.IsSTRAP and IsNumeric(RP(CC(),68,5))	CurrentCard	68	5		9/17/90
Q716	1	N		DLSS.IsSTRAP and IsNumeric(RP(CC(),71,6))	CurrentCard	71	6		11/14/90
Q724	1	N		DLSS.IsSTRAP and IsNumeric(RP(CC(),72,4))	CurrentCard	72	4		9/17/90
Q738	1	N		DLSS.IsSTRAP and IsNumeric(RP(CC(),73,8))	CurrentCard	73	8		11/14/90
Q765	1	N		(DLSS.IsSTRAP or DLSS.IsSTRIP) and IsNumeric(RP(CC(),76,5))	CurrentCard	76	5		11/14/90
QOnHand	1	N		Matches(DLSS.DIC,/[DE]LS/)	CurrentCard	66	10		9/24/90
QOnHand	2	N		Matches(DLSS.DIC,/[DE]L[UV]/)	CurrentCard	32	10		9/24/90
QuantRet	1	N		DLSS.IsDRC or DLSS.IsDRD	CurrentCard	45	7		10/23/90
QuantRet	2	N		DLSS.IsDRO	CurrentCard	55	7		10/23/90

Field	Order	Type	Default	Condition	CardNo	Start	Length	Transformation	Date
QuantRet	3	N		Matches(DLSS.DIC,/[DE]Z[CD]/)	CurrentCard	76	5		9/18/90
Quantity	1	N		IsNumeric(RP(CC(),25,4)) and RP(CC(),29,1) = "M"	CurrentCard	25	4	CAT(Value,"000")	9/17/90
Quantity	2	N		IsPunch(CC(),25) and IsNumeric(RP(CC(),26,3)) and RP(CC(),29,1) = "M"	CurrentCard	25	4	CAT(CAT("-",UnPunch(Value,1)),"000")	2/13/91
Quantity	3	N		IsPunch(CC(),25) and IsNumeric(RP(CC(),26,4))	CurrentCard	25	5	CAT("-",UnPunch(Value,1))	11/15/90
Quantity	4	N		IsNumeric(RP(CC(),25,5))	CurrentCard	25	5		11/15/90
Quantity	5	N		Matches(DLSS.DIC,/[DE]ZH|[DE]KA/) and IsNumeric(RP(CurrentCard,25,10))	CurrentCard	25	10		8/07/89
Quantity	6	N		PE	CurrentCard	44	8		1/05/90
Quantity2	1	N		DLSS.IsBILLS	CurrentCard	23	7		9/20/90
Quantity30	1	N		DLSS.IsPETS or DLSS.IsSCAP	CurrentCard	30	8		7/12/90
Quantity40	1	N		DLSS.IsSCAP	CurrentCard	40	8		2/13/91
Quantity44	1	N		DLSS.IsPETS	CurrentCard	44	8		7/12/90
Quantity46	1	N		DLSS.DIC = "PJJ"	CurrentCard	46	6		1/05/90
Quantity47	1	N		DLSS.IsSCAP	CurrentCard	47	8		1/05/90
Quantity55	1	N		DLSS.IsSCAP	CurrentCard	55	8		2/06/90
Quantity57	1	N		Matches(DLSS.DIC,/PK[NP]/)	CurrentCard	57	8		1/05/90
Quantity58	1	N		DLSS.IsPETS	CurrentCard	58	8		7/12/90
Quantity72	1	N		DLSS.IsPETS	CurrentCard	72	8		7/12/90
QuantityInv	1	A		DLSS.IsPETS	CurrentCard	21	9		2/27/89
QuantityInv8	1	A		DLSS.IsPETS	CurrentCard	58	9		2/27/89
QuantityN2	1	A		DLSS.IsPETS	CurrentCard	23	7		2/27/89
RAD	1	D		DLSS.IsSTRIP and DLSS.DocDate <> ""	CurrentCard	54	3	DDD2DAT(Value,DLSS.DocDate)	10/24/90
RDD	1	D		DLSS.IsDate62 and DLSS.DocDate <> ""	CurrentCard	62	3	DDD2DAT(Value,DLSS.DocDate)	9/18/90
RDD	2	D		DLSS.DIC = "P10" and DLSS.IsDate67	CurrentCard	67	4	YDDD2DAT(Value)	7/03/90
RDD	3	D		IsNumeric(RP(CC(),63,2)) and Matches(DLSS.RDDFlag,/[EFNR]/) and DLSS.DocDate <> ""	CurrentCard	63	2	ADDDAYS(Value,DLSS.DocDate)	2/20/91

Field	Order	Type	Default	Condition	CardNo	Start	Length	Transformation	Date
RDD	4	D		IsNumeric(RP(CC(),63,2)) and DLSS.RDDFlag = "A" and DLSS.DocDate <> ""	CurrentCard	63	2	ADDMONTHS(DLSS.DocDate,Value,Last)	3/05/91
RDDCode	1	A		DLSS.IsSTRAP or DLSS.IsSTRIP	CurrentCard	62	3		9/18/90
RDDFlag	1	A		Matches(RP(CC(),62,1),/[AB-HJ-NPR-X]/)	CurrentCard	62	1		9/18/90
RDDMonths	1	A		DLSS.IsSTRAP or DLSS.IsSTRIP	CurrentCard	63	2		9/18/90
RIC	1	A			CurrentCard	67	3		8/07/89
RIC41	1	A		DLSS.IsSTRAP	CurrentCard	41	3		9/25/90
RIC42	1	A		DLSS.IsSTRAP	CurrentCard	42	3		9/25/90
RIC57	1	A		DLSS.IsSTRAP	CurrentCard	57	3		9/25/90
RIC59	1	A		DLSS.IsSTRAP	CurrentCard	59	3		9/25/90
RIC72	1	A		DLSS.IsSTRAP	CurrentCard	72	3		9/25/90
RP212	1	A		RP(CC(),21,2) <> SPACES(2)	CurrentCard	21	2		3/01/91
RP214	1	A		RP(CC(),21,4) <> SPACES(4)	CurrentCard	21	4		3/01/91
RP226	1	A		RP(CC(),22,6) <> SPACES(6)	CurrentCard	22	6		3/01/91
RP237	1	A		RP(CC(),23,7) <> SPACES(7)	CurrentCard	23	7		3/01/91
RP243	1	A		RP(CC(),24,3) <> SPACES(3)	CurrentCard	24	3		3/01/91
RP256	1	A		RP(CC(),25,6) <> SPACES(6)	CurrentCard	25	6		3/01/91
RP351	1	A		RP(CC(),35,1) <> SPACES(1)	CurrentCard	35	1		3/01/91
RP362	1	A		RP(CC(),36,2) <> SPACES(2)	CurrentCard	36	2		3/01/91
RP391	1	A		RP(CC(),39,1) <> SPACES(1)	CurrentCard	39	1		3/01/91
RP4014	1	A		RP(CC(),40,14) <> SPACES(14)	CurrentCard	40	14		3/01/91
RP41	1	A		RP(CC(),4,1) <> SPACES(1)	CurrentCard	4	1		3/01/91
RP4225	1	A		RP(CC(),42,25) <> SPACES(25)	CurrentCard	42	25		3/01/91
RP453	1	A		RP(CC(),45,3) <> SPACES(3)	CurrentCard	45	3		3/01/91
RP456	1	A		RP(CC(),45,6) <> SPACES(6)	CurrentCard	45	6		3/01/91
RP459	1	A		RP(CC(),45,9) <> SPACES(9)	CurrentCard	45	9		3/01/91
RP483	1	A		RP(CC(),48,3) <> SPACES(3)	CurrentCard	48	3		3/01/91
RP513	1	A		RP(CC(),51,3) <> SPACES(3)	CurrentCard	51	3		3/01/91
RP516	1	A		RP(CC(),51,6) <> SPACES(6)	CurrentCard	51	6		3/01/91
RP522	1	A		RP(CC(),52,2) <> SPACES(2)	CurrentCard	52	2		3/01/91
RP532	1	A		RP(CC(),53,2) <> SPACES(2)	CurrentCard	53	2		3/01/91
RP542	1	A		RP(CC(),54,2) <> SPACES(2)	CurrentCard	54	2		3/01/91
RP552	1	A		RP(CC(),55,2) <> SPACES(2)	CurrentCard	55	2		3/01/91

Field	Order	Type	Default	Condition	CardNo	Start	Length	Transformation	Date
RP575	1	A		RP(CC(),57,5) <> SPACES(5)	CurrentCard	57	5		3/01/91
RP603	1	A		RP(CC(),60,3) <> SPACES(3)	CurrentCard	60	3		3/01/91
RP607	1	A		RP(CC(),60,7) <> SPACES(7)	CurrentCard	60	7		3/01/91
RP622	1	A		RP(CC(),62,2) <> SPACES(2)	CurrentCard	62	2		3/01/91
RP6318	1	A		RP(CC(),63,18) <> SPACES(18)	CurrentCard	63	18		3/01/91
RP632	1	A		RP(CC(),63,2) <> SPACES(2)	CurrentCard	63	2		3/01/91
RP633	1	A		RP(CC(),63,3) <> SPACES(3)	CurrentCard	63	3		3/01/91
RP634	1	A		RP(CC(),63,4) <> SPACES(4)	CurrentCard	63	4		3/01/91
RP652	1	A		RP(CC(),65,2) <> SPACES(2)	CurrentCard	65	2		3/01/91
RP661	1	A		RP(CC(),66,1) <> SPACES(1)	CurrentCard	66	1		3/01/91
RP673	1	A		RP(CC(),67,3) <> SPACES(3)	CurrentCard	67	3		3/01/91
RP701	1	A		RP(CC(),70,1) <> SPACES(1)	CurrentCard	70	1		3/01/91
RP7011	1	A		RP(CC(),70,11) <> SPACES(11)	CurrentCard	70	11		3/01/91
RP702	1	A		RP(CC(),70,2) <> SPACES(2)	CurrentCard	70	2		3/01/91
RP704	1	A		RP(CC(),70,4) <> SPACES(4)	CurrentCard	70	4		3/01/91
RP71	1	A		RP(CC(),7,1) <> SPACES(1)	CurrentCard	7	1		3/01/91
RP712	1	A		RP(CC(),71,2) <> SPACES(2)	CurrentCard	71	2		3/01/91
RP721	1	A		RP(CC(),72,1) <> SPACES(1)	CurrentCard	72	1		3/01/91
RP722	1	A		RP(CC(),72,2) <> SPACES(2)	CurrentCard	72	2		3/01/91
RP724	1	A		RP(CC(),72,4) <> SPACES(4)	CurrentCard	72	4		3/01/91
RP731	1	A		RP(CC(),73,1) <> SPACES(1)	CurrentCard	73	1		3/01/91
RP733	1	A		RP(CC(),73,3) <> SPACES(3)	CurrentCard	73	3		3/01/91
RP736	1	A		RP(CC(),73,6) <> SPACES(6)	CurrentCard	73	6		3/01/91
RP738	1	A		RP(CC(),73,8) <> SPACES(8)	CurrentCard	73	8		3/01/91
RP745	1	A		RP(CC(),74,5) <> SPACES(5)	CurrentCard	74	5		3/01/91
RP747	1	A		RP(CC(),74,7) <> SPACES(7)	CurrentCard	74	7		3/01/91
RP761	1	A		RP(CC(),76,1) <> SPACES(1)	CurrentCard	76	1		3/01/91
RP763	1	A		RP(CC(),76,3) <> SPACES(3)	CurrentCard	76	3		3/01/91
RP764	1	A		RP(CC(),76,4) <> SPACES(4)	CurrentCard	76	4		3/01/91
RP765	1	A		RP(CC(),76,5) <> SPACES(5)	CurrentCard	76	5		3/01/91
RP774	1	A		RP(CC(),77,4) <> SPACES(4)	CurrentCard	77	4		3/01/91
RP792	1	A		RP(CC(),79,2) <> SPACES(2)	CurrentCard	79	2		3/01/91
RP801	1	A		RP(CC(),80,1) <> SPACES(1)	CurrentCard	80	1		3/01/91

Field	Order	Type	Default	Condition	CardNo	Start	Length	Transformation	Date
RecCnt	1	N		DLSS.DIC = "PVA"	CurrentCard	21	4		2/08/90
RecCnt	2	N		DLSS.IsSCAP or DLSS.IsBILLS	CurrentCard	5	3		3/09/90
RecSerNum	1	A		DLSS.IsBILLS	CurrentCard	74	3		11/08/90
ReceiptDate	1	D		Matches(DLSS.DIC,/[AU]N[9Z]|[AU]P[9X]/) and IsNumeric(RP(CC(),41,1)) and DLSS.IsDate42	CurrentCard	41	4	YDDD2Dat(Value)	10/25/90
ReceiptDate	2	D		Matches(DLSS.DIC,/P3[01239DT]|P9[CD]/) and DLSS.DocDate <> ""	CurrentCard	73	3	DDD2DAT(Value,DLSS.DocDate)	9/25/89
ReceiptDate	3	D		Matches(DLSS.DIC,/P6C|P9B/) and DLSS.DocDate <> ""	CurrentCard	51	3	DDD2DAT(Value,DLSS.DocDate)	9/25/89
ReceiptDate	4	D		DLSS.IsDate67 and DLSS.DocDate <> ""	CurrentCard	67	3	DDD2Dat(Value,DLSS.DocDate)	5/26/89
Reclamation	1	A		DLSS.IsSTRAP or DLSS.IsSTRIP	CurrentCard	66	1		9/19/90
RecordDate	1	D		IsNumeric(RP(CurrentCard,61,1)) and DLSS.IsDate62	CurrentCard	61	4	YDDD2DAT(Value)	9/26/90
Reimb	1	A		PD	PD	25	11		1/05/90
RejectAdvice	1	A		DLSS.IsSTRAP	CurrentCard	79	2		9/17/90
RejectCode	1	A		Matches(DLSS.DIC,/[DE]SA/) and Matches(RP(CurrentCard,76,2),/0[5-9]/)	CurrentCard	76	2		9/28/90
RejectCode	2	A		Matches(DLSS.DIC,/[DE]S[CFR]/)	CurrentCard	23	2		9/28/90
RejectDate	1	D		Matches(DLSS.DIC,/[DE]SA/)	CurrentCard	78	3	DDD2DAT(Value)	9/28/90
RejectDate	2	D		Matches(DLSS.DIC,/[DE]SB/)	CurrentCard	38	5	YYDDD2DAT(Value)	9/28/90
RejectDate	3	D		Matches(DLSS.DIC,/[DE]S[CFR]/)	CurrentCard	25	5	YYDDD2DAT(Value)	9/28/90
RejectDate	4	D		Matches(DLSS.DIC,/[DE]S[DM]/)	CurrentCard	76	5	YYDDD2DAT(Value)	9/28/90
RejectInd	1	A		DLSS.IsPETS	CurrentCard	21	2		3/27/89
RejectedDIC	1	A		DLSS.IsSTRAP	CurrentCard	57	3		9/17/90
ReleaseCode	1	A		DLSS.IsSTRIP	CurrentCard	60	1		10/24/90
ReleaseDate	1	D		DLSS.DIC = "GBL"	CurrentCard	27	4	YDDD2DAT(Value)	5/03/90
ReleaseDate	2	D		DLSS.IsBILLS	CurrentCard	56	3	YMM2DAT(Value)	9/20/90
ReleaseDate	3	D		DLSS.IsDate57 and DLSS.DocDate <> ""	CurrentCard	57	3	DDD2DAT(Value,DLSS.DocDate)	10/18/90
ReplyDate	1	D		Matches(DLSS.DIC,/[DE]T[BC]/) and DLSS.IsDate77	CurrentCard	77	4	YDDD2Dat(Value)	9/17/90

Field	Order	Type	Default	Condition	CardNo	Start	Length	Transformation	Date
ReplyDate	2	D		DLSS.IsDate75 and DLSS.DocDate <> ""	CurrentCard	75	3	DDD2DAT(Value,DLSS.DocDate)	10/25/90
ReportCode	1	A		DLSS.IsSTRAP	CurrentCard	7	1		9/26/90
ReportDate	1	D		Matches(DLSS.SourceDIC,/[DE]ZE/) and IsNumeric(RP(CurrentCard,23,1)) and DLSS.IsDate24	CurrentCard	23	4	YDDD2DAT(Value)	9/26/90
ReportDate	2	D		Matches(DLSS.SourceDIC,/[DE]ZF/) and IsNumeric(RP(CurrentCard,37,1)) and DLSS.IsDate38	CurrentCard	37	4	YDDD2DAT(Value)	9/26/90
ReportDate	3	D		IsNumeric(RP(CurrentCard,74,1)) and InRange(NumVal(RP(CurrentCard,75,2)),1,12)	CurrentCard	74	3	YMM2DAT(Value)	11/08/90
ReportRIC	1	A		DLSS.IsPETS	CurrentCard	64	3		9/25/89
ReportRIC	1	A		DLSS.IsSTRIP or DLSS.IsSTRAP	CurrentCard	54	3		9/27/90
ReportToRIC	1	A		DLSS.IsSTRAP	CurrentCard	4	3		10/15/90
ReportUIC	1	A		Matches(DLSS.DIC,/[DE]SA/)	CurrentCard	24	6		9/28/90
ReportUIC	2	A		Matches(DLSS.DIC,/[DE]S[BCDMFR]/)	CurrentCard	51	6		9/28/90
ReqDoDAAC	1	A		DLSS.IsSTRAP	CurrentCard	30	6		9/19/90
ReqIDCode	1	A		DLSS.IsSTRIP	CurrentCard	40	1		10/17/90
ReqNumber	1	N		DLSS.IsPETS	CurrentCard	79	2		9/25/89
RequestCode	1	A		DLSS.IsSTRAP	CurrentCard	7	1		9/17/90
RequestDate	1	D		DLSS.BillAdvice = "35"	CurrentCard	78	3	DDD2DAT(Value)	9/20/90
RequestDate	2	D		DLSS.IsBILLS	CurrentCard	62	3	DDD2DAT(Value)	9/20/90
ResponseDate	1	D		IsNumeric(RP(CC(),46,1)) and DLSS.IsDate47	CurrentCard	46	4	YDDD2Dat(Value)	10/25/90
RevAgent	1	A		DLSS.IsSCAP	CurrentCard	48	1		1/05/90
RevReason	1	A		DLSS.IsSCAP	CurrentCard	49	2		1/05/90
ReviewInd	1	N		Matches(DLSS.SourceDIC,/[DE]LS/) and Matches(RP(CurrentCard,7,1),/[12]/)	CurrentCard	7	1		9/24/90
ReviewInd	2	N		Matches(DLSS.SourceDIC,/[DE]L[TUVX]/) and Matches(RP(CurrentCard,7,1),/[12]/)	CurrentCard	7	1		9/24/90
ReviewInd	3	N		Matches(DLSS.SourceDIC,/[DE]LW/) and Matches(RP(CurrentCard,7,1),/[1-4]/)	CurrentCard	7	1		9/24/90

Field	Order	Type	Default	Condition	CardNo	Start	Length	Transformation	Date
RndCnt	1	A		DLSS.IsT_6	CurrentCard	9	6		1/12/90
RoutingDIC	1	A		DLSS.IsSTRAP	CurrentCard	57	3		9/17/90
SCAC	1	A		DLSS.IsT_8	CurrentCard	77	4		1/12/90
SID	1	A		Matches(DLSS.DIC,/[DE]FR|[AU]F[TY]/)	CurrentCard	60	17		9/27/90
SID	2	A		Matches(DLSS.SourceDIC,/[DE]FR/)	CurrentCard	60	7		9/27/90
SMRCode	1	A		DLSS.IsSTRAP	CurrentCard	50	5		9/25/90
SPIIN	1	A		DLSS.IsSCAP	CurrentCard	17	6		1/05/90
SPIIN	2	A		Matches(DLSS.DIC,/[DE]LW/)	CurrentCard	38	6		9/25/90
SPRStatus	1	A		DLSS.IsSTRAP	CurrentCard	65	2		9/17/90
SalesCode	1	A		DLSS.IsBILLS	CurrentCard	7	1		11/08/90
SealNum	1	A		DLSS.IsSTAMP	CurrentCard	66	8		2/13/90
SeqNbr	1	N		DLSS.IsT_9	CurrentCard	80	1		2/13/90
SequenceNbr	1	A		DLSS.IsPETS	CurrentCard	77	4		9/25/89
SerialNbr	1	A		Matches(DLSS.DIC,/[DE]SA/)	CurrentCard	31	11		9/28/90
SerialNbr	2	A		Matches(DLSS.DIC,/[DE]S[CDMFR]/)	CurrentCard	57	11		9/28/90
SerialNum	1	A		Matches(DLSS.DIC,/[TR]V5/)	CurrentCard	68	13		2/13/90
ServCode	1	A		Matches(RP(CC(),30,1),/[A-HJ-NP-WZ]/)	CurrentCard	30	1		11/14/90
ServCode	2	A		Matches(RP(CC(),30,2),/1[2-689]|20|33|47|69|7[25]|89|9[69]|H[9GX]/)	CurrentCard	30	2		10/17/90
Service	1	A		DLSS.IsSTRIP	CurrentCard	45	1		10/24/90
ServiceDate	1	D		IsNumeric(RP(CurrentCard,58,2)) and IsNumeric(RP(CurrentCard,63,2))	CurrentCard	58	7	YYMMMDD2DAT(Value)	1/05/90
ShelfLife	1	A		Matches(DLSS.SourceDIC,/[DE]ZH|[DE]KA/)	CurrentCard	40	1		9/27/90
ShelfLife	2	A		DLSS.IsSTRAP	CurrentCard	51	1		9/26/90
ShipAdvice	1	A		Matches(RP(CurrentCard,61,1),/[A-HZ]/)	CurrentCard	61	1	EDIValue("ADVICE",Value)	4/20/90
ShipDate	1	D		DLSS.DIC = "PK5" and IsPunch(CurrentCard,70)	CurrentCard	70	7	YYMMMDD2DAT(UnPunch(Value,1))	1/05/90
ShipDate	2	D		DLSS.DIC = "PK5" and Not IsPunch(CurrentCard,70)	CurrentCard	70	7	YYMMMDD2DAT(Value)	1/05/90
ShipDate	3	D		Matches(DLSS.DIC,/PJ[JR]/) and IsPunch(CurrentCard,39)	CurrentCard	39	7	YYMMMDD2DAT(UnPunch(Value,1))	1/05/90
ShipDate	4	D		Matches(DLSS.DIC,/PJ[JR]/)	CurrentCard	39	7	YYMMMDD2DAT(Value)	1/05/90
ShipDate	5	D		Matches(DLSS.DIC,/[AU][CFK][1-5]|[AU]FC/) and DLSS.IsDate71 and IsNumeric(RP(CC(),70,1))	CurrentCard	70	4	YDDD2DAT(Value)	10/18/90

Field	Order	Type	Default	Condition	CardNo	Start	Length	Transformation	Date
ShipFrom	1	A		Matches(DLSS.SignalCode,/[A-DW]/)	CurrentCard	30	6		11/20/90
ShipFrom	2	A		Matches(DLSS.SignalCode,/[J-MX]/)	CurrentCard	45	6		11/20/90
ShipQuant	1	N		DLSS.IsPETS	CurrentCard	52	7		9/25/89
ShipToCode	1	A		Matches(DLSS.SignalCode,/[A-D]/)				"S1"	11/08/90
ShipToCode	2	A		Matches(DLSS.SignalCode,/[J-M]/)				"S2"	11/08/90
ShipToDoDAAC	1	A		Matches(DLSS.SignalCode,/[A-DW]/) and Matches(RP(CC(),30,6),/000000/)	CurrentCard	30	6		9/19/90
ShipToDoDAAC	2	A		Matches(DLSS.SignalCode,/[J-MX]/) and RP(CurrentCard,45,1) <> "Y" and Matches(RP(CC(),45,6),/000000/)	CurrentCard	45	6		11/08/90
ShipToDoDAAC	3	A		Matches(DLSS.DIC,/P3[02]/)	CurrentCard	45	6		7/12/90
ShipUnitNbr	1	A		DLSS.IsBILLS	CurrentCard	62	15		9/20/90
ShipUnitNbr	2	A		DLSS.IsSTRIP	CurrentCard	60	17		10/22/90
ShipmentDate	1	D		DLSS.DIC <> "P51" and DLSS.DocDate <> ""	CurrentCard	73	3	DDD2DAT(Value,DLSS.DocDate)	1/05/89
ShipmentDate	2	D		DLSS.IsPETS and DLSS.NSNDate <> ""	CurrentCard	70	3	DDD2DAT(Value,DLSS.NSNDate)	9/25/89
ShipmentInd	1	A		DLSS.IsPETS	CurrentCard	70	1		9/25/89
ShipmentMode	1	A		Matches(DLSS.DIC,/P5[13]/)	CurrentCard	46	1		9/25/89
ShipmentMode	2	A		Matches(DLSS.DIC,/P1[2B3C8H]|P2[012389]|P3[01239D]|P6C|P9B/)	CurrentCard	76	1	EDIVALUE("MODE",Value)	9/25/89
ShipmentMode	3	A		DLSS.DIC = "PJJ"	CurrentCard	60	1	EdiValue("MODE",Value)	2/08/90
ShipmentMode	4	A		DLSS.IsSCAP or DLSS.IsPETS or DLSS.IsSTRIP	CurrentCard	77	1		1/05/89
ShipmentNbr	1	A		DLSS.DIC = "P30"	CurrentCard	55	7		7/12/90
ShipmentNbr	1	A		DLSS.Is510	CurrentCard	62	3		11/08/90
ShipmentNbr	2	A		Matches(DLSS.DIC,/PK[NP5]/)	CurrentCard	33	8		1/05/89
ShipmentNbr	3	A		Matches(DLSS.SourceDIC,/[DE]4@|[DE]X[AC]/)	CurrentCard	60	7		10/15/90
ShipmentNbr	4	A		DLSS.DIC = "PJJ"	CurrentCard	52	8		1/05/89
ShipmentNbr	5	A		DLSS.DIC = "PJR"	CurrentCard	52	7		1/05/89
ShipmentNbr	6	A		DLSS.DIC = "PV5"	CurrentCard	30	8		2/08/90
ShipmentNbr	7	A		DLSS.IsSCAP or DLSS.IsBILLS or DLSS.IsPETS	CurrentCard	45	7		9/25/89

Field	Order	Type	Default	Condition	CardNo	Start	Length	Transformation	Date
Shipper	1	A		DLSS.IsSTAMP	CurrentCard	20	6		3/02/90
Shortage	1	N		PF	PF	77	2	EdiValue("PERCENT",Value)	1/05/90
SignDate1	1	D		Matches(DLSS.DIC,/P[BE]1/)	CurrentCard	70	7	YYMMMDD2DAT(Value)	1/05/90
SignDate2	1	D		PB	PB	55	7	YYMMMDD2DAT(Value)	1/05/90
SignalCode	1	A		Matches(DLSS.DIC,/[AU]M[FP]/)	CurrentCard	77	1		10/16/90
SignalCode	2	A			CurrentCard	51	1		11/21/90
SourceDIC	1	A		DLSS.IsDZK	CurrentCard	54	3		9/16/90
SourceDIC	2	A		DLSS.IsDZG or DLSS.IsDZ9	CurrentCard	57	3		9/16/90
SourceDIC	3	A			CurrentCard	1	3		9/16/90
SourceDate	1	D		DLSS.IsSTRAP or DLSS.IsSTRIP	CurrentCard	73	4	YDDD2DAT(Value)	9/18/90
SpecReq	1	A		Matches(RP(CC(),62,3),/999|777|555/)	CurrentCard	62	3		10/17/90
SpecReq	2	A		Matches(RP(CC(),62,3),/[AFRNE][0-9][0-9]/)	CurrentCard	62	1		2/20/91
Special	1	A		PB and RP(PB,75,5) <> SPACES(5)	PB	75	5		1/05/90
Special	2	A		DLSS.IsSCAP or DLSS.IsBILLS	CurrentCard	62	3		3/13/90
StatDoDAAC	1	A		Matches(DLSS.MediaStatus,/[23]/)	CurrentCard	30	6		10/23/90
StatDoDAAC	2	A		Matches(DLSS.MediaStatus,/[45]/)	CurrentCard	45	6		10/23/90
StatDoDAAC	3	A		DLSS.MediaStatus = "9"	CurrentCard	52	1		10/23/90
Status	1	A		DLSS.IsSTRAP	CurrentCard	79	2		9/17/90
StockCode	1	A		DLSS.IsBILLS	CurrentCard	80	1		11/08/90
StockNbr	1	A		PE	CurrentCard	29	15		1/05/90
StockNbr	2	A		DLSS.IsSCAP or DLSS.IsBILLS	CurrentCard	8	15		3/12/90
Stop1	1	A		DLSS.IsSTAMP	CurrentCard	58	2		4/17/90
Stop2	1	A		DLSS.IsSTAMP	CurrentCard	72	2		4/17/90
StorageRIC	1	A		DLSS.IsSTRAP	CurrentCard	34	3		9/26/90
SubDate	1	D		Matches(DLSS.DIC,/[DE]LW/) and IsNumeric(RP(CC(),63,5))	CurrentCard	63	5	YYDDD2DAT(Value)	4/11/91
SubDate	2	D		Not Matches(DLSS.DIC,/[DE]LW/) and DLSS.IsSTRAP and IsNumeric(RP(CC(),27,5))	CurrentCard	27	5	YYDDD2DAT(Value)	4/11/91
SublineNbr	1	A		Matches(DLSS.DIC,/[DE][4DU]@|[DE]X[AC]/)	CurrentCard	77	4		10/15/90
SublineNbr	2	A		Matches(DLSS.SourceDIC,/[DE][4DU]@|[DE]X[AC]/)	CurrentCard	77	2		10/15/90
SublineNbr	3	A		Matches(DLSS.DIC,/[DE]L[CDEF]/)	CurrentCard	51	4		9/17/90

Field	Order	Type	Default	Condition	CardNo	Start	Length	Transformation	Date
SublineNbr	4	A		Matches(DLSS.SourceDIC,/[DE]L[CDEF]/)	CurrentCard	51	3		9/17/90
SubaistPack	1	A		DLSS.FSCGroup = "89" and IsNumeric(RP(CurrentCrd,21,1))	CurrentCard	21	1		9/17/90
SubaistPack	2	A		DLSS.FSCGroup = "89" and IsNumeric(RP(CurrentCrd,79,1))	CurrentCard	79	1		9/27/90
Suffix74	1	A		DLSS.IsSCAP	CurrentCard	74	1		1/05/90
SumQuant	1	A		DLSS.IsPETS	CurrentCard	21	9		9/25/89
SupAcctData	1	A		DLSS.IsSCAP	CurrentCard	39	36		1/05/90
SupAddress	1	A		Not DLSS.IsServInfo	CurrentCard	45	6		9/17/90
SupCond1	1	A		DLSS.IsSTRAP	CurrentCard	55	1		9/26/90
SupCond2	1	A		DLSS.IsSTRAP	CurrentCard	64	1		9/26/90
SupCondCode	1	A			CurrentCard	71	1		9/20/90
SupStatus	1	A		DLSS.IsSTRAP or DLSS.IsSTRIP	CurrentCard	65	2		9/18/90
SupTransDate	1	D		DLSS.DIC = "P9F" and DLSS.DocDate <> ""	CurrentCard	51	3	DDD2DAT(Value,DLSS.DocDate)	9/25/89
SupTransDate	2	D		DLSS.DIC = "P68" and DLSS.DocDate <> ""	CurrentCard	75	3	DDD2DAT(Value,DLSS.DocDate)	9/25/89
SupTransDate	3	D		DLSS.DIC = "P6F" and DLSS.DocDate <> ""	CurrentCard	78	3	DDD2DAT(Value,DLSS.DocDate)	9/25/89
TAC	1	A		DLSS.IsSTAMP	CurrentCard	64	4		1/12/90
TCN	1	A		DLSS.IsSTAMP	CurrentCard	30	17		1/12/90
TDRFileNbr	1	A		DLSS.IsPETS	CurrentCard	70	11		9/25/89
TDRStatus	1	A		DLSS.IsPETS	CurrentCard	54	1		9/25/89
THStartDate	1	D		IsNumeric(RP(CurrentCard,25,1)) and DLSS.IsDate26	CurrentCard	25	4	YDDD2DAT(Value)	9/26/90
THStopDate	1	D		IsNumeric(RP(CurrentCard,29,3))	CurrentCard	29	3	AddDays(DLSS.THStartDate, Value)	9/26/90
TOTM	1	A		DLSS.IsSTRIP	CurrentCard	71	10		10/24/90
TechManual	1	A		DLSS.IsSTRIP	CurrentCard	71	10		10/24/90
Temperature	1	A		Dlss.IsVanTrlr	CurrentCard	15	5		1/12/90
Text	1	A		DLSS.IsSCAP	CurrentCard	29	25		1/22/90
ToAddress	1	A		DLSS.MediaStatus = "2" or DLSS.DIC = "QB1"	CurrentCard	30	6		9/20/90

Field	Order	Type	Default	Condition	CardNo	Start	Length	Transformation	Date
ToAddress	2	A		DLSS.MediaStatus = "4"	CurrentCard	45	6		9/20/90
ToAddress	3	A		DLSS.MediaStatus = "9"	CurrentCard	52	1		9/20/90
ToOwnerCode	1	A		DLSS.IsSTRAP	CurrentCard	65	1		9/24/90
ToPurpose	1	A		DLSS.IsSTRAP	CurrentCard	65	1		9/24/90
ToRIC	1	A		Matches(DLSS.DIC,/FTZ|[DE][UW]@|[DE]X[AB]/)	CurrentCard	67	3		10/15/90
ToRIC	2	A			CurrentCard	4	3		2/10/89
ToSupCode	1	A		DLSS.IsSTRAP	CurrentCard	66	1		9/24/90
TotAmount	1	A		PE	PE	65	10		4/24/90
TotAmount	2	A		PH	PH	65	10		4/24/90
TransBillCod	1	A		DLSS.IsSTRIP	CurrentCard	7	1		10/18/90
TransCode	1	A		DLSS.IsSTRAP	CurrentCard	7	1		9/28/90
TransDate	1	D		DLSS.DIC = "PJJ"	CurrentCard	77	3	DDD2DAT(Value)	1/05/90
TransDate	2	D		Matches(DLSS.DIC,/[AU]P[1-5R]/) and DLSS.IsDate71 and DLSS.DocDate <> ""	CurrentCard	71	3	DDD2DAT(Value,DLSS.DocDate)	10/25/90
TransDate	3	D		Matches(DLSS.DIC,/P[EF]K/)	CurrentCard	53	5	MMMDD2DAT(Value,"90")	1/05/90
TransDate	4	D		Matches(DLSS.DIC,/[DE]ZB/) and IsNumeric(RP(CC(),59,1)) and DLSS.IsDate60	CurrentCard	59	4	YDDD2DAT(Value)	9/26/90
TransDate	5	D		Matches(DLSS.DIC,/PJ[AB]|PKX/)	CurrentCard	75	5	MMMDD2DAT(Value,"90")	1/05/90
TransDate	6	D		Matches(DLSS.DIC,/[DE]ZB/) and DLSS.IsDZG and DLSS.IsDate60	CurrentCard	60	3	DDD2DAT(Value)	9/26/90
TransDate	7	D		Matches(DLSS.DIC,/[DE]Z[CD]/) and IsNumeric(RP(CC(),61,1)) and DLSS.IsDate62	CurrentCard	61	4	YDDD2Dat(Value)	9/18/90
TransDate	8	D		Matches(DLSS.SourceDIC,/[DE]ZJ/) and IsNumeric(RP(CC(),73,1)) and DLSS.IsDate74	CurrentCard	73	4	YDDD2DAT(Value)	9/26/90
TransDate	9	D		Matches(DLSS.DIC,/[DE]S[CDFMR]/) and DLSS.IsDate78	CurrentCard	76	5	YYDDD2DAT(Value)	9/28/90
TransDate	10	D		Matches(DLSS.SourceDIC,/[DE][6789G]@|[DE]E[EF]|[DE]A[CDS]|[DE]HA|[DE]Y[CDGHK]/) and DLSS.IsDate73 and DLSS.DocDate <> ""	CurrentCard	73	3	DDD2DAT(Value,DLSS.DocDate)	9/17/90

Field	Order	Type	Default	Condition	CardNo	Start	Length	Transformation	Date
TransDate	11	D		Matches(DLSS.DIC,/[DE]RF/) and DLSS.IsDate54 and DLSS.DocDate <> ""	CurrentCard	54	3	DDD2DAT(Value,DLSS.DocDate)	9/27/90
TransDate	12	D		Matches(DLSS.DIC,/[DE]S[CDFMR]/)	CurrentCard	76	5	YYDDD2DAT(Value)	9/28/90
TransDate	13	D		Matches(DLSS.DIC,/[AU]SH/) and DLSS.DocDate <> ""	CurrentCard	57	3	DDD2DAT(Value,DLSS.DocDate)	10/22/90
TransDate	14	D		Matches(DLSS.DIC,/[AU]QR/)	CurrentCard	70	4	YDDD2DAT(Value)	10/25/90
TransDate	15	D		Not Matches(DLSS.DIC,/[AU]P[1-5R]/) and DLSS.IsDate62 and DLSS.DocDate <> ""	CurrentCard	62	3	DDD2DAT(Value,DLSS.DocDate)	10/16/90
TransMode	1	A		DLSS.IsSTRIP	CurrentCard	23	1		10/24/90
TransSerNbr	1	A		DLSS.IsSTRAP	CurrentCard	7	1		9/26/90
TransStatus	1	A		RP(CurrentCard,80,1) <> " "	CurrentCard	80	1	EDIValue("REASON",Value)	1/05/90
TypeChange	1	A		DLSS.IsPETS	CurrentCard	44	1		9/25/89
TypeOfPack	1	A		DLSS.IsSTRIP	CurrentCard	24	2		10/24/90
UICorrect	1	A		DLSS.IsSTRIP	CurrentCard	79	2		10/22/90
UnLoadDate	1	D		DLSS.DIC = "P30" and DLSS.DocDate <> ""	CurrentCard	51	3	DDD2DAT(Value,DLSS.DocDate)	9/25/89
UnLoadDate	2	D		DLSS.DIC = "P3T" and DLSS.DocDate <> ""	CurrentCard	64	3	DDD2DAT(Value,DLSS.DocDate)	9/25/89
UnitCube	1	A		DLSS.IsSTRAP	CurrentCard	32	7		9/24/90
UnitOfIssue	1	A		Matches(DLSS.DIC,/[DE]ZB/)	CurrentCard	25	2		9/26/90
UnitOfIssue	2	A		Matches(DLSS.DIC,/[DE]T[BC]/)	CurrentCard	22	2		9/17/90
UnitOfIssue	3	A		Matches(DLSS.DIC,/[DE]LW/)	CurrentCard	50	2		9/25/90
UnitOfIssue	4	A			CurrentCard	23	2		9/17/90
UnitPrice	1	N		Matches(DLSS.DIC,/P[ABE]E/)	CurrentCard	54	11		1/05/90
UnitPrice	2	N		Matches(DLSS.DIC,/[DE]E[EF]/) and DLSS.IsDZG	CurrentCard	74	5		9/24/90
UnitPrice	3	N		Matches(DLSS.DIC,/[DE]LW/)	CurrentCard	52	10		9/25/90
UnitPrice	4	N		Matches(DLSS.DIC,/[AU]F[TY]|[AU]S3/) and IsNumeric(RP(CC(),62,7))	CurrentCard	62	7		10/18/90
UnitPrice	5	N		Matches(DLSS.DIC,/[AU]EB/) and Not Matches(DLSS.SupStatus,/CB|DA/) and IsNumeric(RP(CC(),74,7))	CurrentCard	74	7		10/22/90
UnitPrice	6	N		Not Matches(DLSS.DIC,/[AU]F[TY]/) and IsNumeric(RP(CC(),74,7))	CurrentCard	74	7		9/24/90

Field	Order	Type	Default	Condition	CardNo	Start	Length	Transformation	Date
UnitPrice2	1	A		DLSS.IsBILLS	CurrentCard	77	4		11/08/90
UnitWeight	1	A		DLSS.IsSTRAP	CurrentCard	39	5		9/24/90
ValidMCA	1	A		DLSS.IsSTRIP	CurrentCard	74	3		10/18/90
VanCube	1	N		DLSS.IsT_2 and Diss.IsVan	CurrentCard	64	4		1/12/90
VanLength	1	A		DLSS.IsT_2 and Diss.IsVan	CurrentCard	13	2		1/12/90
VanLength	2	A		DLSS.IsT_9 and RP (CurrentCard,27,1) = "Y"	CurrentCard	28	2		1/12/90
VanNbr	1	A		DLSS.IsSTAMP	CurrentCard	56	8		1/12/90
VarAmount1	1	A		DLSS.IsSCAP	CurrentCard	51	10		2/06/90
VarAmount2	1	A		DLSS.IsSCAP	CurrentCard	69	10		2/06/90
VarCode1	1	A		RP(CurrentCard,50,1) <> " "	CurrentCard	50	1	EDIValue("VARCODE",Value)	2/06/90
VarCode2	1	A		RP(CurrentCard,68,1) <> " "	CurrentCard	68	1	EDIValue("VARCODE",Value)	2/06/90
VarSign1	1	A		DLSS.IsSCAP	CurrentCard	61	1		2/06/90
VarSign2	1	A		DLSS.IsSCAP	CurrentCard	79	1		2/06/90
VoucherDate	1	D		Found := FindCard(/PV2/,Forward,CurrentCard,1,3)	Found	42	7	YYMMMDD2DAT(Value)	2/05/90
VoucherNbr	1	A		DLSS.DIC = "PK9"	CurrentCard	72	6		1/05/90
VoucherNbr	2	A		DLSS.DIC = "PV1"	CurrentCard	23	6		1/05/90
WaterCode	1	A		DLSS.IsSTRIP	CurrentCard	11	5		10/24/90
Weight	1	N		Matches(DLSS.DIC,/[TR]@[0-57]/) and IsNumeric(RP(CurrentCard,72,1))	CurrentCard	72	5		5/09/90
Weight	2	A		Matches(DLSS.DIC,/[TR]@[0-57]/) and (Matches(RP(CurrentCard,72,1),/[A-R&]/) or RP(CurrentCard,72,1) = "-")	CurrentCard	73	4	CAT(EDIValue("EXCESS",RP(CurrentCard,72,1)),Value)	5/09/90
Weight	3	N		Matches(DLSS.DIC,/[AU]D[135R]/)	CurrentCard	30	6		5/30/89
Width	1	N		DLSS.IsT_5	CurrentCard	60	3		1/12/90
YMM62	1	D		DLSS.IsSTRAP	CurrentCard	62	3	YMM2DAT(Value)	9/17/90
YMM73	1	D		DLSS.IsSTRAP	CurrentCard	73	3	YMM2DAT(Value)	10/15/90
ZeroDate	1	D		DLSS.IsSTRAP	CurrentCard	69	3	YMM2DAT(Value)	9/17/90
ZipCode	1	A		DLSS.IsT_9 and RP (CurrentCard,9,1) = "X"	CurrentCard	10	5		1/12/90

T6d	Sect Tid	St	Ord	Len	CardNo	Condition	Field	Transformation	Date
509	1	1	1	3	CurrentCard		DIC		9/21/90
509	1	4	1	3	CurrentCard	Matches(EDI.DIC,/[FH][ADJ][EFC]|[FH]TB|QB1/)	ToRIC		9/21/90
509	1	4	2	3	CurrentCard	Matches(EDI.DIC,/[FH][ADJ][RS|[FH]TP/)	FromRIC		9/21/90
509	1	7	1	1	CurrentCard	Matches(EDI.DIC,/[FH][ADJ][EFC]|[FH]TP/)	MediaStatus		3/01/91
509	1	8	1	15	CurrentCard	EDI.StockNbr <> ""	StockNbr		9/21/90
509	1	11	1	5	CurrentCard	Matches(EDI.DIC,/[FH]D[CEFRS]/)	DupBillNbr		9/21/90
509	1	19	1	3	CurrentCard	Matches(EDI.DIC,/[FH]D[CEFRS]/) and EDI.DupBillDate <> ""		Substr(EDI.DupBillDate,2,3)	9/21/90
509	1	23	1	2	CurrentCard	EDI.UnitOfIssue <> ""	UnitOfIssue		9/21/90
509	1	23	2	7	CurrentCard	Matches(EDI.DIC,/[FH]JB/) and EDI.Quantity<>""		Lzero(EDI.Quantity,7)	9/21/90
509	1	25	1	5	CurrentCard	Matches(EDI.DIC,/[FH][AT]B/) and EDI.Quantity<>""		Lzero(EDI.Quantity,5)	9/21/90
509	1	25	2	5	CurrentCard	Matches(EDI.DIC,/[FH]D[CEFRS]/)	OrigBillNbr		9/21/90
509	1	30	1	14	CurrentCard	EDI.DocNo <> ""	DocNo		9/21/90
509	1	30	2	6	CurrentCard	EDI.DIC = "QB1" and EDI.ToAddress<>""	ToAddress		9/21/90
509	1	33	1	3	CurrentCard	Matches(EDI.DIC,/[FH]D[CEFRS]/) and EDI.OrigBillDate <> ""		Substr(EDI.OrigBillDate,2,3)	9/21/90
509	1	36	1	3	CurrentCard	EDI.DIC = "QB1" and EDI.OrigBillDate<>""		Substr(EDI.OrigBillDate,2,3)	9/21/90
509	1	36	2	9	CurrentCard	Matches(EDI.DIC,/[FH]D[CEFRS]/) and EDI.BillAdvice<>"42"		Lzero(EDI.OrigAmount,9)	9/21/90
509	1	40	1	5	CurrentCard	EDI.DIC = "QB1" and EDI.OrigBillNbr<>""	OrigBillNbr		9/21/90
509	1	44	1	1	CurrentCard	EDI.DocNoSuffix<>""	DocNoSuffix		9/21/90
509	1	45	1	6	CurrentCard	EDI.DIC = "QB1"	StatAdd		9/21/90
509	1	45	2	6	CurrentCard	EDI.MediaStatus = "4" and FindUse(120,0,1,/S4/)	ToAddress		9/21/90
509	1	45	3	6	CurrentCard	Matches(EDI.SignalCode,/[BK]/) and FindUse(120,0,1,/BT/)	BillToDoDAAC		9/21/90
509	1	51	1	2	CurrentCard	Matches(EDI.DIC,/[FH]D[CEF]/) and EDI.BillAdvice<>"42"	FundCode		9/21/90
509	1	51	2	5	CurrentCard	Matches(EDI.DIC,/[FH]D[RS]/) and EDI.AdjBillNbr<>""	AdjBillNbr		9/21/90
509	1	51	3	1	CurrentCard		SignalCode		3/01/91

T6d	Sect Tid	St	Ord	Len	CardNo	Condition	Field	Transformation	Date
509	1	52	1	2	CurrentCard	EDI.FundCode<>""	FundCode		9/21/90
509	1	53	1	6	CurrentCard	Matches(EDI.DIC,/[FH]D[CEF]/) and FindUse(120,0,1,/BT/)	BillToDoDAAC		9/21/90
509	1	54	1	5	CurrentCard	Matches(EDI.DIC,/[FH][AJ][EFCRS]/) and EDI.BillAdvice <> "35"	OrigBillNbr		9/21/90
509	1	56	1	3	CurrentCard	Matches(EDI.DIC,/[FH]D[RS]/) and EDI.AdjBillDate<>""		Substr(EDI.AdjBillDate,2,3)	9/21/90
509	1	56	2	3	CurrentCard	EDI.BillAdvice = "35" and EDI.OrigBillDate <> ""		Substr(EDI.OrigBillDate,2,3)	9/21/90
509	1	57	1	3	CurrentCard	Matches(EDI.DIC,/[FH]T[BP]/)	Project		9/21/90
509	1	60	1	2	CurrentCard	Matches(EDI.DIC,/[FH][ADJ][CEF]/)	BillAdvice		9/21/90
509	1	60	2	2	CurrentCard	Matches(EDI.DIC,/[FH][ADJ][RS]/)	BillStatus		9/21/90
509	1	60	3	2	CurrentCard	Matches(EDI.DIC,/[FH]T[BP]/)	Priority		9/21/90
509	1	62	1	3	CurrentCard	EDI.BillAdvice <> "35" and EDI.RequestDate<>""		Substr(YYMMDD2J(EDI.RequestDate),2,3)	9/21/90
509	1	62	2	15	CurrentCard	EDI.BillAdvice = "35" and EDI.ShipUnitNbr<>""	ShipUnitNbr		9/21/90
509	1	65	1	9	CurrentCard	Matches(EDI.DIC,/[FH]D[CEFRS]/)		Lzero(EDI.DupAmount,9)	9/21/90
509	1	65	2	2	CurrentCard	Matches(EDI.DIC,/[FH]T[BP]/)	ExcessStatus		9/21/90
509	1	65	3	3	CurrentCard	Matches(EDI.BillStatus,/AI|DD/) and EDI.OrigBillDate <> ""		Substr(EDI.OrigBillDate,2,3)	9/21/90
509	1	65	4	9	CurrentCard	EDI.DIC <> "QB1"		Lzero(EDI.Amount,9)	9/21/90
509	1	70	1	1	CurrentCard	EDI.DIC = "QB1"	Type		9/24/90
509	1	71	1	1	CurrentCard	Matches(EDI.DIC,/[FH]TP/)	SupCondCode		9/24/90
509	1	72	1	9	CurrentCard	Matches(EDI.DIC,/[FH]TP/)		Lzero(EDI.Amount,9)	9/24/90
509	1	74	1	5	CurrentCard	Matches(EDI.DIC,/[FH][AJ][CEF]/) and EDI.BillAdvice = "11"	DupBillNbr		9/24/90
509	1	74	2	7	CurrentCard	EDI.UnitPrice<>""		Lzero(EDI.UnitPrice,7)	9/24/90
509	1	74	3	4	CurrentCard	Matches(EDI.BillAdvice,/17|21|23|24|26/) and EDI.OrigBillDate<>""		YYMMDD2J(EDI.OrigBillDate)	9/24/90
509	1	74	4	6	CurrentCard	Matches(EDI.BillAdvice,/51|52/) and FindUse(120,0,1,/BT/)	BillToDoDAAC		9/24/90
509	1	76	1	5	CurrentCard	Matches(EDI.DIC,/[FH]TB/) and EDI.OrigBillNbr<>""	OrigBillNbr		9/24/90
509	1	77	1	1	CurrentCard	EDI.BillAdvice = "35" and EDI.ModeMethod<>""	ModeMethod		9/24/90

T6d	Sect Tid	St	Ord	Len	CardNo	Condition	Field	Transformation	Date
509	1	78	1	3	CurrentCard	EDI.BillAdvice = "35" and EDI.RequestDate<>""		Substr(YYMMDD2J(EDI.RequestDate),2,3)	9/24/90
510	1	1	1	0	CurrentCard			FS := CurrentCard	11/08/90
510	1	1	1	3	CurrentCard		DIC		11/08/90
510	1	4	1	1	CurrentCard		Intern1		11/08/90
510	1	5	1	3	CurrentCard	EDI.RecCt <> ""		LZero(EDI.RecCt,3)	11/08/90
510	1	8	1	11	CurrentCard		AcctToCredit		11/08/90
510	1	19	1	3	CurrentCard		BillFrRIC		11/08/90
510	1	22	1	6	CurrentCard		Intern2		11/08/90
510	1	28	1	2	CurrentCard		CountryCode		11/08/90
510	1	30	1	6	CurrentCard		BillToDoDAAC		11/08/90
510	1	36	1	3	CurrentCard	EDI.BillDate <> ""		Substr(EDI.BillDate,2,3)	11/08/90
510	1	39	1	1	CurrentCard		InfoIndic		11/08/90
510	1	40	1	5	CurrentCard		BillNbr		11/08/90
510	1	45	1	6	CurrentCard		BillFrDoDAAC		11/08/90
510	1	52	1	2	CurrentCard		FundCode		11/08/90
510	1	54	1	11	CurrentCard		AcctToCharge		11/08/90
510	1	65	1	9	CurrentCard			LZero(EDI.Amount,9)	11/08/90
510	1	74	1	3	CurrentCard	EDI.ReportDate <> ""		Substr(YYMMDD2J(EDI.ReportDate),2,3)	11/08/90
510	1	80	1	1	CurrentCard		BillInd		11/08/90
510	100	1	1	3	CurrentCard		DIC		11/08/90
510	100	4	1	3	CurrentCard		BillFrRIC		11/08/90
510	100	7	1	1	CurrentCard	Matches(EDI.DIC,/[FH][A-DFJ][12]|[FH]E[34]/)	SalesCode		11/08/90
510	100	7	2	1	CurrentCard	Matches(EDI.DIC,/[FH]P[12]/)	IssueCode		11/08/90
510	100	7	3	23	CurrentCard	Matches(EDI.DIC,/[FH]Q[12]/)	Description		1/10/91
510	100	7	4	23	CurrentCard	Matches(EDI.DIC,/[FH]U[12]/)	ServUse1		1/10/91
510	100	8	1	15	CurrentCard	Matches(EDI.DIC,/[FH][A-DGJ][12]|[FH]E[34]/)	StockNum		11/08/90
510	100	23	1	2	CurrentCard	Matches(EDI.DIC,/[FH][A-DFG][12]|[FH]E[34]/)	UnitOfIssue		11/08/90
510	100	25	1	5	CurrentCard	Matches(EDI.DIC,/[FH][A-DFG][12]|[FH]E[34]/)		LZero(EDI.Quantity,5)	11/08/90
510	100	30	1	14	CurrentCard		DocNo		11/08/90
510	100	44	1	1	CurrentCard	Matches(EDI.DIC,/[FH]P[12]/)	MFP		11/08/90
510	100	44	2	1	CurrentCard		DocNoSuffix		11/08/90
510	100	45	1	6	CurrentCard	Matches(EDI.SignalCode,/[BK]/)	BillToDoDAAC		1/10/91
510	100	45	2	6	CurrentCard	Matches(EDI.SignalCode,/[JKLM]/)	ShipToDoDAAC		1/10/91

T6d	Sect Tid	St	Ord	Len	CardNo	Condition	Field	Transformation	Date
510	100	45	3	6	CurrentCard		ServUse1		1/10/91
510	100	51	1	1	CurrentCard		SignalCode		1/10/91
510	100	52	1	2	CurrentCard			RP(FS,52,2)	11/08/90
510	100	54	1	5	CurrentCard			RP(FS,40,5)	11/08/90
510	100	59	1	1	CurrentCard	Matches(EDI.DIC,/[FH][ABCJ][12]/)	ModeMethod		11/08/90
510	100	59	2	3	CurrentCard	Matches(EDI.DIC,/[FH]P[12]/)	CustomerId		11/08/90
510	100	60	1	2	CurrentCard	Matches(EDI.DIC,/[FH][A-DFJ][12]|[FH]E[34]/)	CodeType		11/08/90
510	100	62	1	3	CurrentCard	Matches(EDI.DIC,/[FH][A-DFGJU][12]|[FH]E[34]/) and EDI.ItemDate <> ""		Substr(YYMMDD2J(EDI.ItemDate),2,3)	11/08/90
510	100	62	2	3	CurrentCard	Matches(EDI.DIC,/[FH]J[12]/)	ShipmentNbr		11/08/90
510	100	65	1	9	CurrentCard			LZero(EDI.Amount,9)	11/08/90
510	100	74	1	3	CurrentCard	Matches(EDI.DIC,/[FH]P[12]/)	Mission		11/08/90
510	100	74	2	3	CurrentCard	Matches(EDI.DIC,/[FH][ABC][12]/) and EDI.RecSerNum <> ""	RecSerNum		11/08/90
510	100	74	3	7	CurrentCard	EDI.UnitPrice <> ""		Lzero(EDI.UnitPrice,7)	11/08/90
510	100	77	1	1	CurrentCard	Matches(EDI.DIC,/[FH][ABC][12]/) and EDI.BillCode <> ""	BillCode		11/08/90
510	100	78	1	2	CurrentCard	Matches(EDI.DIC,/[FH][ABC][12]/) and EDI.DelivSrc <> ""	DelivSrc		11/08/90
510	100	80	1	1	CurrentCard	Matches(EDI.DIC,/[FH][ABC][12]/) and EDI.StockCode <> ""	StockCode		11/08/90
510	200	1	1	3	CurrentCard		DIC		11/08/90
510	200	4	1	3	CurrentCard		BillFrRIC		11/08/90
510	200	7	1	23	CurrentCard	Matches(EDI.DIC,/[FH][NQRVWX]/)	Description		11/08/90
510	200	30	1	6	CurrentCard	EDI.DoDAAC <> ""	DoDAAC		11/08/90
510	200	30	2	6	CurrentCard			RP(FS,30,6)	11/08/90
510	200	36	1	3	CurrentCard	EDI.BillDate <> ""		Substr(EDI.BillDate,2,3)	11/08/90
510	200	45	1	6	CurrentCard	Matches(EDI.DIC,/[FH][LV][12]/)		RP(FS,45,6)	11/08/90
510	200	51	1	1	CurrentCard	Matches(EDI.DIC,/[FH]V[12]/)	SignalCode		1/10/91
510	200	52	1	2	CurrentCard			RP(FS,52,2)	11/08/90
510	200	54	1	5	CurrentCard			RP(FS,40,5)	11/08/90
510	200	65	1	9	CurrentCard			LZero(EDI.Amount,9)	11/08/90
511	1	1	1	3	CurrentCard		DIC		11/01/90

T6d	Sect Tid	St	Ord	Len	CardNo	Condition	Field	Transformation	Date
511	1	4	1	3	CurrentCard	Matches(EDI.DIC,/[AU]X1/)	FromRIC		11/01/90
511	1	4	2	3	CurrentCard		ToRIC		11/01/90
511	1	7	1	1	CurrentCard		MediaStatus		11/16/90
511	1	8	1	15	CurrentCard		NSN		11/01/90
511	1	23	1	2	CurrentCard		UnitOfIssue		11/01/90
511	1	25	1	5	CurrentCard	IsNumeric(EDI.Quantity) and GT(6,Len(EDI.Quantity))		LZERO(EDI.Quantity,5)	11/01/90
511	1	25	2	5	CurrentCard	IsNumeric(EDI.Quantity) and GT(Len(EDI.Quantity),5)		LZero(CAT(Subatr(EDI.Quantity,1,(Len(EDI.Quantity)-3)),"M"),5)	11/30/90
511	1	30	1	14	CurrentCard		DocNo		11/01/90
511	1	44	1	1	CurrentCard	EDI.DemandCode <> ""	DemandCode		11/01/90
511	1	44	2	1	CurrentCard	EDI.DocNoSuffix <> ""	DocNoSuffix		11/01/90
511	1	45	1	6	CurrentCard	EDI.ShipToDoDAAC <> "" and Matches(EDI.SignalCode,/[J-MX]/)	ShipToDoDAAC		11/01/90
511	1	45	2	6	CurrentCard	EDI.BillToDoDAAC <> "" and Matches(EDI.SignalCode,/[BK]/)	BillToDoDAAC		11/16/90
511	1	45	3	6	CurrentCard	EDI.StatToDoDAAC <> "" and Matches(EDI.MediaStatus,/[45DEFGHMNPGUVZ]/)	StatToDoDAAC		11/01/90
511	1	45	4	6	CurrentCard	EDI.ServUse2 <> ""	ServUse2		11/01/90
511	1	45	5	1	CurrentCard		FMSServ		11/01/90
511	1	45	6	2	CurrentCard		ILPYear		11/01/90
511	1	46	1	2	CurrentCard	Matches(EDI.FMSFrtFwdr,/@@/)	FMSFrtFwdr		11/01/90
511	1	46	2	2	CurrentCard	Matches(EDI.FMSOfferRel,/@@/)	FMSOfferRel		11/01/90
511	1	46	3	1	CurrentCard	Matches(EDI.FMSOfferRel,/@/)	FMSOfferRel		11/01/90
511	1	47	1	1	CurrentCard	Matches(EDI.FMSFrtFwdr,/@/)	FMSFrtFwdr		11/01/90
511	1	47	2	4	CurrentCard		ILPLineItem		11/01/90
511	1	48	1	3	CurrentCard		FMSCase		11/01/90
511	1	51	1	1	CurrentCard		SignalCode		11/01/90
511	1	52	1	2	CurrentCard		FundCode		11/01/90
511	1	54	1	1	CurrentCard	EDI.Distribution <> ""	Distribution		11/01/90
511	1	54	2	3	CurrentCard	EDI.MDN <> ""	MDN		11/02/90
511	1	55	1	2	CurrentCard		ServUse3		11/01/90
511	1	57	1	3	CurrentCard		Project		11/02/90

T6d	Sect Tid	St	Ord	Len	CardNo	Condition	Field	Transformation	Date
511	1	60	1	2	CurrentCard		Priority		11/02/90
511	1	62	1	3	CurrentCard	EDI.RDD <> "" and Not Matches(EDI.Spec,/[AEFNRXS]/)		Substr(YYMMDD2J(EDI.RDD),2,3)	3/07/91
511	1	62	2	1	CurrentCard	Matches(EDI.Spec,/[AEFNRXS]/)	Spec		3/07/91
511	1	62	3	3	CurrentCard	EDI.Spec <> ""	Spec		11/02/90
511	1	62	4	3	CurrentCard	Matches(EDI.DIC,/[AU]X[12]/) and EDI.TransDate <> ""		Substr(YYMMDD2J(EDI.TransDate),2,3)	11/02/90
511	1	62	5	3	CurrentCard		OwnICP		11/02/90
511	1	63	1	2	CurrentCard	EDI.LatestDD <> ""		DiffMonths(EDI.LatestDD,DocNo2Dat(EDI.DocNo))	11/15/90
511	1	63	2	2	CurrentCard	EDI.EarliestDD <> ""		DiffMonths(EDI.EarliestDD,DocNo2Dat(EDI.DocNo))	11/15/90
511	1	63	3	2	CurrentCard	EDI.Spec = "A"		DiffMonths(EDI.RDD,DocNo2Dat(EDI.DocNo))	3/07/91
511	1	63	4	2	CurrentCard	Matches(EDI.Spec,/[EFNR]/)		DiffDays(EDI.RDD,DocNo2Dat(EDI.DocNo),2)	3/07/91
511	1	65	1	2	*CurrentCard*		AdviceCode		11/02/90
511	1	67	1	14	CurrentCard	EDI.ToRIC = "S9D" and EDI.DTID <> ""	DTID		11/02/90
511	1	68	1	1	CurrentCard		IDCode		11/02/90
511	1	69	1	4	CurrentCard	EDI.CallOrder <> ""	CallOrder		11/02/90
511	1	69	2	1	CurrentCard		SupCondCode		11/02/90
511	1	70	1	1	CurrentCard		IDCode		11/02/90
511	1	70	2	2	CurrentCard	Matches(RP(CC(),30,1),/[BDKPT]/)	ServUse4		2/14/91
511	1	70	3	11	CurrentCard		ServUse4		2/14/91
511	1	71	1	1	CurrentCard	EDI.ToRIC = "S9D" and EDI.CondCode <> ""	CondCode		11/02/90
511	1	71	2	10	CurrentCard		DrawSpecNbr		11/02/90
511	1	71	3	10	CurrentCard		EndItemID		11/02/90
511	1	71	4	10	CurrentCard		NounDescript		11/02/90
511	1	71	5	10	CurrentCard		TOTM		11/02/90
511	1	72	1	1	CurrentCard		FMSProgSup		11/02/90
511	1	73	1	8	CurrentCard	EDI.GFMContract <> ""	GFMContract		11/02/90
511	1	74	1	3	CurrentCard		MCARIC		11/02/90
512	1	1	1	3	CurrentCard		DIC		11/02/90
512	1	4	1	3	CurrentCard		ToRIC		11/02/90
512	1	7	1	1	CurrentCard		MediaStatus		11/16/90

T6d	Sect Tid	St	Ord	Len	CardNo	Condition	Field	Transformation	Date
512	1	8	1	15	CurrentCard		NSN		11/02/90
512	1	23	1	2	CurrentCard		UnitOfIssue		11/02/90
512	1	25	1	5	CurrentCard	IsNumeric(EDI.Quantity) and GT(6,Len(EDI.Quantity))		LZERO(EDI.Quantity,5)	11/02/90
512	1	25	2	5	CurrentCard	IsNumeric(EDI.Quantity) and GT(Len(EDI.Quantity),5)		LZero(CAT(Substr(EDI.Quantity,1,(Len(EDI.Quantity)-3)),"M"),5)	11/30/90
512	1	30	1	14	CurrentCard		DocNo		11/02/90
512	1	44	2	1	CurrentCard		DocNoSuffix		11/02/90
512	1	45	1	6	CurrentCard	EDI.ShipToDoDAAC <> "" and Matches(EDI.SignalCode,/[J-MX]/)	ShipToDoDAAC		11/02/90
512	1	45	2	6	CurrentCard	EDI.StatToDoDAAC <> "" and Matches(EDI.MediaStatus,/[45DEFGHMNPQUVZ]/)	StatToDoDAAC		11/02/90
512	1	45	3	6	CurrentCard	EDI.BillToDoDAAC <> "" and Matches(EDI.SignalCode,/[BK]/)	BillToDoDAAC		11/16/90
512	1	45	4	6	CurrentCard		ServUse2		11/02/90
512	1	45	5	1	CurrentCard		FMSServCode		11/02/90
512	1	45	6	2	CurrentCard		ILPYear		11/02/90
512	1	46	1	2	CurrentCard	Matches(EDI.FMSOfferRel,/@@/)	FMSOfferRel		11/02/90
512	1	46	2	2	CurrentCard	Matches(EDI.FMSFrtFwdr,/@@/)	FMSFrtFwdr		11/02/90
512	1	46	3	1	CurrentCard	Matches(EDI.FMSOfferRel,/@/)	FMSOfferRel		11/02/90
512	1	47	1	1	CurrentCard	Matches(EDI.FMSFrtFwdr,/@/)	FMSFrtFwdr		11/02/90
512	1	47	2	4	CurrentCard		ILPLineItem		11/02/90
512	1	48	1	3	CurrentCard		FMSCase		11/02/90
512	1	51	1	1	CurrentCard	Matches(EDI.DIC,/[AU]F[TY]/)	HoldCode		11/02/90
512	1	51	2	1	CurrentCard		SignalCode		11/16/90
512	1	52	1	2	CurrentCard		FundCode		11/02/90
512	1	54	1	1	CurrentCard	EDI.MDN = ""	Distribution		11/02/90
512	1	54	2	3	CurrentCard		MDN		11/02/90
512	1	55	1	2	CurrentCard		FMSSubCase		11/02/90
512	1	55	2	2	CurrentCard		ServUse3		11/02/90
512	1	57	1	3	CurrentCard	EDI.ReleaseDate <> ""		Substr(yymmdd2j(EDI.ReleaseDate),2,3)	11/02/90
512	1	57	2	3	CurrentCard		Project		11/02/90
512	1	60	1	17	CurrentCard	Matches(EDI.DIC,/[AU]F[TY]/)	SID		11/02/90

T6d	Sect Tid	St	Ord	Len	CardNo	Condition	Field	Transformation	Date
512	1	60	2	2	CurrentCard		Priority		11/02/90
512	1	62	1	7	CurrentCard	Matches(EDI.DIC,/[AU]F[TY]/) and EDI.UnitPrice <> ""		LZero(EDI.UnitPrice,7)	11/02/90
512	1	62	2	3	CurrentCard	EDI.TransDate <> ""		Substr(YYMMDD2J(EDI.TransDate),2,3)	11/02/90
512	1	65	1	2	CurrentCard		Status		11/02/90
512	1	67	1	3	CurrentCard		LastRIC		11/02/90
512	1	70	1	4	CurrentCard	EDI.EstShipDate <> ""		YYMMDD2J(EDI.EstShipDate)	11/02/90
512	1	72	1	1	CurrentCard	Matches(EDI.DIC,/[AU]F[1-5C]/)	DenialCode		11/02/90
512	1	74	1	1	CurrentCard		SupCondCode		11/02/90
512	1	74	2	7	CurrentCard	Matches(EDI.DIC,/[AU]F[1-5C]/) and EDI.UnitPrice <> ""		LZero(EDI.UnitPrice,7)	11/02/90
512	1	76	1	5	CurrentCard	Matches(EDI.DIC,/[AU]F[1-5C]/) and EDI.Quantity2 <> ""		LZero(EDI.Quantity2,5)	11/02/90
512	1	76	2	5	CurrentCard	Matches(EDI.DIC,/[AU]F[1-5C]/) and EDI.FedSchedNbr <> ""	FedSchedNbr		11/02/90
512	1	77	1	1	CurrentCard	Matches(EDI.DIC,/[AU]F[TY]/)	TransCode		11/02/90
512	1	78	1	3	CurrentCard	Matches(EDI.DIC,/[AU]F[TY]/)	LocId		11/02/90
512	1	79	1	2	CurrentCard	Matches(EDI.DIC,/[AU]F[1-5C]/) and EDI.UnitOfIssue2 <> ""	UnitOfIssue2		11/02/90
513	1	1	1	3	CurrentCard		DIC		11/05/90
513	1	4	1	3	CurrentCard		ToRIC		11/05/90
513	1	7	1	1	CurrentCard		MediaStatus		11/16/90
513	1	8	1	15	CurrentCard		NSN		11/05/90
513	1	23	1	2	CurrentCard		UnitOfIssue		11/05/90
513	1	25	1	5	CurrentCard	IsNumeric(EDI.Quantity)		LZERO(EDI.Quantity,5)	11/05/90
513	1	25	2	5	CurrentCard		Quantity		11/05/90
513	1	30	1	14	CurrentCard		DocNo		11/05/90
513	1	44	1	1	CurrentCard	EDI.DocNoSuffix <> ""	DocNoSuffix		11/05/90
513	1	44	2	1	CurrentCard	EDI.DemandCode <> ""	DemandCode		11/05/90
513	1	45	1	1	CurrentCard		FMSServCode		11/05/90
513	1	45	2	2	CurrentCard		ILPYear		11/05/90
513	1	45	3	6	CurrentCard		ServUse2		11/05/90
513	1	45	4	6	CurrentCard	EDI.ShipToDoDAAC <> "" and Matches(EDI.SignalCode,/[J-MX]/)	ShipToDoDAAC		11/05/90

T6d	Sect Tid	St	Ord	Len	CardNo	Condition	Field	Transformation	Date
513	1	45	5	6	CurrentCard	EDI.BillToDoDAAC <> "" and Matches(EDI.SignalCode,/[BK]/)	BillToDoDAAC		11/16/90
513	1	45	6	6	CurrentCard	EDI.StatToDoDAAC <> "" and EDI.MediaStatus <> "8"	StatToDoDAAC		11/05/90
513	1	46	1	2	CurrentCard	Matches(EDI.FMSOfferRel,/00/)	FMSOfferRel		11/05/90
513	1	46	2	1	CurrentCard	Matches(EDI.FMSOfferRel,/0/)	FMSOfferRel		11/05/90
513	1	46	3	2	CurrentCard	Matches(EDI.FMSFrtFwdr,/00/)	FMSFrtFwdr		11/05/90
513	1	47	1	1	CurrentCard	Matches(EDI.FMSFrtFwdr,/0/)	FMSFrtFwdr		11/05/90
513	1	47	2	4	CurrentCard		ILPLineItem		11/05/90
513	1	48	1	3	CurrentCard		FMSCase		11/05/90
513	1	51	1	1	CurrentCard		SignalCode		11/16/90
513	1	52	1	2	CurrentCard		FundCode		11/05/90
513	1	54	1	3	CurrentCard	EDI.MDN <> ""	MDN		11/05/90
513	1	54	2	1	CurrentCard	EDI.MDN = ""	Distribution		11/05/90
513	1	55	1	2	CurrentCard		FMSSubCase		11/05/90
513	1	55	2	2	CurrentCard		ServUse3		11/05/90
513	1	57	1	3	CurrentCard		Project		11/05/90
513	1	60	1	2	CurrentCard		Priority		11/05/90
513	1	62	1	3	CurrentCard	EDI.TransDate <> ""		Substr(yymmdd2j(EDI.TransDate),2,3)	11/05/90
513	1	65	1	2	CurrentCard		AdviceCode		11/05/90
513	1	65	2	2	CurrentCard		Status		11/05/90
513	1	67	1	3	CurrentCard		PassingRIC		11/05/90
513	1	70	1	4	CurrentCard	EDI.EstShipDate <> ""		YYMMDD2J(EDI.EstShipDate)	11/05/90
513	1	72	1	1	CurrentCard		FMSProgCode		11/05/90
513	1	73	1	8	CurrentCard		GFMContract		11/05/90
513	1	74	1	7	CurrentCard	EDI.UnitPrice <> ""		LZero(EDI.UnitPrice,7)	11/05/90
514	1	1	1	3	CurrentCard		DIC		11/05/90
514	1	4	1	3	CurrentCard	Matches(EDI.DIC,/[AU]E6|[AU]SH/)	ToRIC		11/05/90
514	1	4	2	3	CurrentCard	Matches(EDI.DIC,/[AU]E[^6]|[AU]B0/)	FromRIC		11/05/90
514	1	4	3	3	CurrentCard	Matches(EDI.DIC,/[AU][SU]0/)	OwnICP		11/05/90
514	1	7	1	1	CurrentCard		BillCode		11/05/90
514	1	7	2	1	CurrentCard		MediaStatus		11/16/90
514	1	8	1	15	CurrentCard		NSN		11/05/90

T6d	Sect Tid	St	Ord	Len	CardNo	Condition	Field	Transformation	Date
514	1	23	1	2	CurrentCard		UnitOfIssue		11/05/90
514	1	25	1	5	CurrentCard	IsNumeric(EDI.Quantity) and GT(6,Len(EDI.Quantity))		LZERO(EDI.Quantity,5)	11/05/90
514	1	25	2	5	CurrentCard	IsNumeric(EDI.Quantity) and GT(Len(EDI.Quantity),5)		LZero(CAT(Substr(EDI.Quantity,1,(Len(EDI.Quantity)-3)),"M"),5)	11/30/90
514	1	30	1	14	CurrentCard		DocNo		11/05/90
514	1	44	1	1	CurrentCard		DocNoSuffix		11/05/90
514	1	45	1	6	CurrentCard	EDI.ShipToDoDAAC <> "" and Matches(EDI.SignalCode,/[J-MX]/)	ShipToDoDAAC		11/05/90
514	1	45	2	6	CurrentCard	EDI.BillToDoDAAC <> "" and Matches(EDI.SignalCode,/[BK]/)	BillToDoDAAC		11/16/90
514	1	45	3	6	CurrentCard	EDI.StatToDoDAAC <> "" and Matches(EDI.MediaStatus,/[45DEFGHMNPQUVZ]/)	StatToDoDAAC		11/05/90
514	1	45	4	6	CurrentCard	EDI.RecLoc <> ""	RecLoc		2/20/91
514	1	45	5	6	CurrentCard		ServUse2		11/05/90
514	1	51	1	1	CurrentCard		HoldCode		11/05/90
514	1	51	2	1	CurrentCard		SignalCode		11/16/90
514	1	52	1	2	CurrentCard		FundCode		11/05/90
514	1	54	1	1	CurrentCard		Distribution		11/05/90
514	1	54	2	3	CurrentCard		MDN		11/05/90
514	1	55	1	2	CurrentCard		ServUse3		11/05/90
514	1	57	1	3	CurrentCard	Matches(EDI.DIC,/[AU]SH/) and EDI.TransDate <> ""		Substr(yymmdd2j(EDI.TransDate),2,3)	11/05/90
514	1	57	2	3	CurrentCard		Project		11/05/90
514	1	57	3	3	CurrentCard	EDI.ReleaseDate <> ""		Substr(YYMMDD2J(EDI.ReleaseDate),2,3)	11/05/90
514	1	60	1	13	CurrentCard		PIIN		11/05/90
514	1	60	2	2	CurrentCard		Priority		11/05/90
514	1	60	3	17	CurrentCard		ShipUnitNbr		11/05/90
514	1	62	1	3	CurrentCard	Matches(EDI.DIC,/[AU]E0/) and EDI.TransDate <> ""		Substr(yymmdd2j(EDI.TransDate), 2, 3)	11/05/90
514	1	62	2	7	CurrentCard	Matches(EDI.DIC,/[AU]S3/) and EDI.UnitPrice <> ""		LZero(EDI.UnitPrice,7)	11/05/90
514	1	65	1	2	CurrentCard		SupStatus		11/05/90

T6d	Sect Tid	St	Ord	Len	CardNo	Condition	Field	Transformation	Date
514	1	67	1	3	CurrentCard	Matches(EDI.DIC,/[AU]E6|[AU]SH/)	FromRIC		11/05/90
514	1	67	2	3	CurrentCard	Matches(EDI.DIC,/[AU]E[^6]/)	LastRIC		11/05/90
514	1	70	1	4	CurrentCard	EDI.EstShipDate<>"" and Matches(EDI.DIC,/[AU]E@/)		yymmdd2j(EDI.EstShipDate)	11/05/90
514	1	72	1	1	CurrentCard		DenialMgmt		11/05/90
514	1	73	1	4	CurrentCard		CallOrder		11/05/90
514	1	74	1	7	CurrentCard	EDI.UnitPrice <> ""		LZero(EDI.UnitPrice,7)	11/05/90
514	1	74	2	1	CurrentCard		SupCondCode		11/05/90
514	1	75	1	6	CurrentCard	Matches(EDI.DIC,/[AU]SY/)	ShipDoDAAC		11/05/90
514	1	76	1	5	CurrentCard	EDI.MinOrder<>""		LZERO(EDI.MinOrder,5)	11/05/90
514	1	76	2	5	CurrentCard		FedSchedNbr		11/05/90
514	1	77	1	4	CurrentCard	EDI.EstShipDate<>"" and Matches(EDI.DIC,/[AU]B@/)		yymmdd2j(EDI.EstShipDate)	11/05/90
514	1	77	2	1	CurrentCard		ShipmentMode		11/05/90
514	1	78	1	3	CurrentCard		POE		11/05/90
514	1	79	1	2	CurrentCard		UICorrect		11/05/90
515	1	1	1	3	CurrentCard		DIC		11/05/90
515	1	4	1	3	CurrentCard	Matches(EDI.DIC,/FT[ACEFGLMT]/)	ToRIC		11/05/90
515	1	4	2	3	CurrentCard	Matches(EDI.DIC,/FT[6DRQZ]/)	FromRIC		11/05/90
515	1	7	1	1	CurrentCard		MediaStatus		11/16/90
515	1	8	1	15	CurrentCard		NSN		11/05/90
515	1	23	1	2	CurrentCard		UnitOfIssue		11/05/90
515	1	25	1	5	CurrentCard	IsNumeric(EDI.Quantity)		LZERO(EDI.Quantity,5)	11/05/90
515	1	25	2	5	CurrentCard		Quantity		11/05/90
515	1	30	1	14	CurrentCard		DocNo		11/05/90
515	1	44	1	1	CurrentCard		DocNoSuffix		11/05/90
515	1	45	1	6	CurrentCard	EDI.StatToDoDAAC <> "" and Matches(EDI.MediaStatus,/[45]/)	StatToDoDAAC		11/05/90
515	1	45	2	6	CurrentCard	EDI.ShipFrom <> "" and Matches(EDI.SignalCode,/[J-MX]/)	ShipFrom		3/29/91
515	1	45	3	6	CurrentCard	EDI.CreditTo <> "" and Matches(EDI.SignalCode,/[BK]/)	CreditTo		3/29/91
515	1	45	4	6	CurrentCard		ServUse2		11/05/90

T6d	Sect Tid	St	Ord	Len	CardNo	Condition	Field	Transformation	Date
515	1	51	1	1	CurrentCard		SignalCode		11/16/90
515	1	52	1	2	CurrentCard		FundCode		11/05/90
515	1	54	1	3	CurrentCard		ReceiveRIC		11/05/90
515	1	57	1	3	CurrentCard		Project		11/05/90
515	1	57	2	3	CurrentCard	EDI.ReleaseDate <> ""		Substr(yymmdd2j(EDI.ReleaseDate),2,3)	11/05/90
515	1	57	3	3	CurrentCard	EDI.EstShipDate <> ""		Substr(yymmdd2j(EDI.EstShipDate),2,3)	11/05/90
515	1	60	1	2	CurrentCard		Priority		11/05/90
515	1	60	2	17	CurrentCard		ShipUnitNbr		11/05/90
515	1	62	1	3	CurrentCard	EDI.TransDate <> ""		Substr(yymmdd2j(EDI.TransDate),2,3)	11/05/90
515	1	62	2	3	CurrentCard	EDI.MatlRcvDate1 <> ""		Substr(yymmdd2j(EDI.MatlRcvDate1),2,3)	11/05/90
515	1	62	3	3	CurrentCard	EDI.MatlRcvDate2 <> ""		Substr(yymmdd2j(EDI.MatlRcvDate2),2,3)	11/05/90
515	1	65	1	2	CurrentCard		AdviceCode		11/05/90
515	1	65	2	2	CurrentCard		SupStatus		11/05/90
515	1	67	1	3	CurrentCard	Matches(EDI.DIC,/FT[ACEFG]/)	FromRIC		11/05/90
515	1	67	2	3	CurrentCard	Matches(EDI.DIC,/FTZ/)	ToRIC		11/05/90
515	1	67	3	3	CurrentCard	Matches(EDI.DIC,/FT[QR]/)	LastRIC		11/05/90
515	1	70	1	4	CurrentCard	EDI.ExpRplyDate <> ""		yymmdd2j(EDI.ExpRplyDate)	11/05/90
515	1	70	2	1	CurrentCard		ServUse3		11/05/90
515	1	71	1	1	CurrentCard		SupCondCode		11/05/90
515	1	72	1	9	CurrentCard	EDI.ExpCredit <> ""		LZero(EDI.ExpCredit,9)	11/05/90
515	1	72	2	2	CurrentCard		Demilitar		11/05/90
515	1	74	1	7	CurrentCard	EDI.UnitPrice <> ""		LZero(EDI.UnitPrice,7)	11/05/90
515	1	77	1	1	CurrentCard		ShipmentMode		11/05/90
516	1	1	1	3	CurrentCard		DIC		11/05/90
516	1	4	1	3	CurrentCard		ToRIC		11/05/90
516	1	4	2	3	CurrentCard	Matches(EDI.DIC,/FRH/)	FromRIC		11/05/90
516	1	7	1	1	CurrentCard		InvType		11/05/90
516	1	7	2	1	CurrentCard		BillCode		11/05/90
516	1	7	3	1	CurrentCard		MediaStatus		11/16/90
516	1	8	1	15	CurrentCard		NSN		11/05/90
516	1	23	1	2	CurrentCard		UnitOfIssue		11/05/90
516	1	25	1	5	CurrentCard	IsNumeric(EDI.Quantity)		LZERO(EDI.Quantity,5)	11/05/90
516	1	25	2	5	CurrentCard			Punch(Substr(EDI.Quantity,2,5),1)	2/25/91

T6d	Sect Tid	St	Ord	Len	CardNo	Condition	Field	Transformation	Date
516	1	30	1	14	CurrentCard		DocNo		11/05/90
516	1	44	1	1	CurrentCard		DocNoSuffix		11/05/90
516	1	45	1	6	CurrentCard	EDI.ShipToDoDAAC <> "" and Matches(EDI.SignalCode,/[J-MX]/)	ShipToDoDAAC		11/05/90
516	1	45	2	6	CurrentCard	EDI.BillToDoDAAC <> "" and Matches(EDI.SignalCode,/[BK]/)	BillToDoDAAC		11/16/90
516	1	45	3	6	CurrentCard	EDI.StatToDoDAAC <> "" and Matches(EDI.MediaStatus,/[45DEFGHMNPQUVZ]/)	StatToDoDAAC		11/05/90
516	1	45	4	6	CurrentCard		Consignee		11/05/90
516	1	45	5	7	CurrentCard	Matches(EDI.DIC,/[AU][6E]J|[AU]R[JKL]/) and EDI.RetQuant<>""		LZero(EDI.RetQuant,7)	11/05/90
516	1	45	6	6	CurrentCard		ServUse2		11/05/90
516	1	51	1	1	CurrentCard		HoldCode		11/05/90
516	1	51	2	1	CurrentCard		SignalCode		11/05/90
516	1	52	1	2	CurrentCard		FundCode		11/05/90
516	1	52	2	2	CurrentCard	EDI.DatePack7 <> ""		Substr(YYMMDD2YMD(EDI.DatePack7,0),2,2)	11/05/90
516	1	52	3	3	CurrentCard	EDI.DatePack8 <> ""		Substr(YYMMDD2YMD(EDI.DatePack8,1),2,2)	11/05/90
516	1	54	1	3	CurrentCard		POE		11/05/90
516	1	54	2	1	CurrentCard		Distribution		11/05/90
516	1	54	3	3	CurrentCard		MDN		11/05/90
516	1	54	4	3	CurrentCard		SourceDIC		11/05/90
516	1	55	1	7	CurrentCard	Matches(EDI.DIC,/[AU][5FCKG]J/) and EDI.RetQuant<>""		LZero(EDI.RetQuant,7)	11/05/90
516	1	55	2	2	CurrentCard		ServUse3		11/05/90
516	1	57	1	3	CurrentCard	Matches(EDI.DIC,/[AU]R[JKL]|[AU][E6]J/) and EDI.EstShipDate <> ""		Substr(yymmdd2J(EDI.EstShipDate),2,3)	11/05/90
516	1	57	2	3	CurrentCard	EDI.ReleaseDate <> ""		Substr(yymmdd2J(EDI.ReleaseDate),2,3)	11/05/90
516	1	57	3	3	CurrentCard		Project		11/05/90
516	1	57	4	3	CurrentCard		LotNbr		11/05/90
516	1	60	1	2	CurrentCard		Priority		11/05/90
516	1	60	2	17	CurrentCard		ShipUnitNbr		11/05/90
516	1	62	1	3	CurrentCard	EDI.RDD <> "" and Not Matches(EDI.Spec,/[AEFNRXS]/)		Substr(YYMMDD2J(EDI.RDD),2,3)	11/05/90

T6d	Sect Tid	St	Ord	Len	CardNo	Condition	Field	Transformation	Date
516	1	62	2	3	CurrentCard	EDI.LatestDD <> ""		CAT("X",DiffMonths(EDI.LatestDD,DocNo2Dat(EDI.DocNo)))	11/05/90
516	1	62	3	3	CurrentCard	EDI.EarliestDD <> ""		CAT("S",DiffMonths(EDI.EarliestDD,DocNo2Dat(EDI.DocNo)))	11/05/90
516	1	62	4	3	CurrentCard	EDI.Spec = "A"		CAT("A",DiffMonths(EDI.RDD,DocNo2Dat(EDI.DocNo)))	3/07/91
516	1	62	5	3	CurrentCard	Matches(EDI.Spec,/[EFNR]/)		CAT(EDI.Spec,DiffDays(EDI.RDD,DocNo2Dat(EDI.DocNo),2))	3/07/91
516	1	62	6	3	CurrentCard	EDI.Spec <> ""	Spec		11/05/90
516	1	62	7	1	CurrentCard		MetalInd		11/05/90
516	1	62	8	15	CurrentCard		DTID		11/05/90
516	1	63	1	1	CurrentCard		ADPEId		11/05/90
516	1	64	1	1	CurrentCard		DisposalAuth		11/05/90
516	1	65	1	2	CurrentCard		AdviceCode		11/05/90
516	1	65	2	1	CurrentCard		Demilitar		11/05/90
516	1	65	3	2	CurrentCard		SupStatus		11/05/90
516	1	66	1	1	CurrentCard		Reclamation		11/05/90
516	1	67	1	3	CurrentCard	Not Matches(EDI.DIC,/[AU][RU][OAB]|[AU]RH/)	FromRIC		11/05/90
516	1	70	1	1	CurrentCard	EDI.OwnerCode <> ""	OwnerCode		11/05/90
516	1	70	2	1	CurrentCard	EDI.Purpose <> ""	Purpose		11/05/90
516	1	71	1	1	CurrentCard		SupCondCode		11/05/90
516	1	72	1	1	CurrentCard		GMFMgtCode		11/05/90
516	1	73	1	4	CurrentCard	EDI.SourceDate <> ""		YYMMDD2J(EDI.SourceDate)	11/05/90
516	1	73	2	1	CurrentCard	Matches(EDI.ServUse4,/B/)	ServUse4		11/05/90
516	1	73	3	8	CurrentCard		ServUse4		11/05/90
516	1	74	1	7	CurrentCard	EDI.UnitPrice <> ""		LZero(EDI.UnitPrice,7)	11/05/90
516	1	77	1	1	CurrentCard		ShipmentMode		11/05/90
516	1	78	1	3	CurrentCard	Matches(EDI.DIC,/[AU][RU][OAB]/) and EDI.AvlShipDate <> ""		Substr(yymmdd2j(EDI.AvlShipDate),2,3)	11/05/90
516	1	78	2	3	CurrentCard	Matches(EDI.DIC,/[AU][RU][OAB]/)	FromRIC		11/05/90
517	1	1	1	3	CurrentCard		DIC		11/06/90
517	1	4	1	3	CurrentCard		RIC		11/06/90
517	1	7	1	6	CurrentCard	Matches(EDI.DIC,/[AU]P8/)	DoDAAC7		11/06/90

T6d	Sect Tid	St	Ord	Len	CardNo	Condition	Field	Transformation	Date
517	1	7	2	1	CurrentCard		ProgramCode		11/06/90
517	1	7	3	4	CurrentCard		BatchCtlNbr		11/06/90
517	1	7	4	1	CurrentCard		MediaStatus		11/16/90
517	1	8	1	15	CurrentCard		PartNbr		11/06/90
517	1	11	1	3	CurrentCard	EDI.NbrInBatch <> ""		LZero(EDI.NbrInBatch,3)	11/06/90
517	1	23	1	2	CurrentCard		UnitOfIssue		11/06/90
517	1	25	1	5	CurrentCard	IsNumeric(EDI.Quantity)		LZERO(EDI.Quantity,5)	11/06/90
517	1	25	2	5	CurrentCard		Quantity		11/06/90
517	1	30	1	14	CurrentCard		DocNo		11/06/90
517	1	36	1	4	CurrentCard	EDI.CutOffDate <> ""		YYMMDD2J(EDI.CutOffDate)	11/06/90
517	1	41	1	4	CurrentCard	EDI.ReceiptDate <> ""		YYMMDD2J(EDI.ReceiptDate)	11/06/90
517	1	44	1	1	CurrentCard		DocNoSuffix		11/06/90
517	1	45	1	6	CurrentCard	EDI.ShipToDoDAAC <> "" and Matches(EDI.SignalCode,/[J-MX]/)	ShipToDoDAAC		11/06/90
517	1	45	2	6	CurrentCard	EDI.BillToDoDAAC <> "" and Matches(EDI.SignalCode,/[BK]/)	BillToDoDAAC		11/16/90
517	1	45	3	6	CurrentCard	EDI.StatToDoDAAC <> "" and Matches(EDI.MediaStatus,/[45DEFGHMNPQUVZ]/)	StatToDoDAAC		11/06/90
517	1	45	4	6	CurrentCard		ServUse2		11/06/90
517	1	46	1	4	CurrentCard	EDI.DueDate <> ""		YYMMDD2J(EDI.DueDate)	11/06/90
517	1	51	1	1	CurrentCard		SignalCode		11/16/90
517	1	52	1	2	CurrentCard		FundCode		11/06/90
517	1	54	1	1	CurrentCard		Distribution		11/06/90
517	1	54	2	3	CurrentCard		MDN		11/06/90
517	1	55	1	2	CurrentCard		ServUse3		11/06/90
517	1	57	1	3	CurrentCard		Project		11/06/90
517	1	60	1	2	CurrentCard		Priority		11/06/90
517	1	62	1	3	CurrentCard	EDI.TransDate <> "" and Matches(EDI.DIC,/[AU]QV/)		Substr(YYMMDD2J(EDI.TransDate),2,3)	11/06/90
517	1	65	1	2	CurrentCard		AdviceCode		11/06/90
517	1	67	1	3	CurrentCard		ServUse4		11/06/90
517	1	70	1	3	CurrentCard	EDI.TransDate <> "" and Matches(EDI.DIC,/[AU]QR/)		Substr(YYMMDD2J(EDI.TransDate),2,3)	11/06/90

T6d	Sect Tid	St	Ord	Len	CardNo	Condition	Field	Transformation	Date
517	1	70	2	3	CurrentCard	EDI.RespDate <> "" and Matches(ED..DIC,/[AU]QV/)		Substr(YYMMDD2J(EDI.RespDate),2,3)	11/06/90
517	1	71	1	3	CurrentCard	Matches(EDI.DIC,/[AU]P[1-5R]/) and EDI.TransDate <> ""		Substr(YYMMDD2J(EDI.TransDate),2,3)	11/06/90
517	1	80	1	1	CurrentCard		ILCODate		11/06/90
517	100	1	1	3	CurrentCard		DIC		11/06/90
517	100	4	1	3	CurrentCard		FromRIC		11/06/90
517	100	7	1	1	CurrentCard		ProgramCode		11/06/90
517	100	7	2	1	CurrentCard		MediaStatus		11/16/90
517	100	8	1	15	CurrentCard		NSN		11/06/90
517	100	23	1	2	CurrentCard		UnitOfIssue		11/06/90
517	100	25	1	5	CurrentCard	IsNumeric(EDI.Quantity)		LZero(EDI.Quantity,5)	11/06/90
517	100	25	2	5	CurrentCard		Quantity		11/06/90
517	100	30	1	14	CurrentCard		DocNo		11/06/90
517	100	44	1	1	CurrentCard		DocNoSuffix		11/06/90
517	100	45	1	6	CurrentCard	EDI.ShipToDoDAAC <> "" and Matches(EDI.SignalCode,/[J-MX]/)	ShipToDoDAAC		11/06/90
517	100	45	2	6	CurrentCard	EDI.BillToDoDAAC <> "" and Matches(EDI.SignalCode,/[BK]/)	BillToDoDAAC		11/16/90
517	100	45	3	6	CurrentCard		ServUse2		11/06/90
517	100	51	1	1	CurrentCard		SignalCode		11/16/90
517	100	52	1	2	CurrentCard		FundCode		11/06/90
517	100	54	1	1	CurrentCard		Distribution		11/06/90
517	100	54	2	3	CurrentCard		MDN		11/06/90
517	100	55	1	2	CurrentCard		ServUse3		11/06/90
517	100	57	1	3	CurrentCard		Project		11/06/90
517	100	60	1	2	CurrentCard		Priority		11/06/90
517	100	62	1	3	CurrentCard	EDI.RelDate <> ""		Substr(YYMMDD2J(EDI.RelDate),2,3)	11/06/90
517	100	65	1	2	CurrentCard		Status		11/06/90
517	100	71	1	3	CurrentCard	EDI.CutOffDate <> ""		Substr(YYMMDD2J(EDI.CutOffDate),2,3)	11/06/90
517	100	75	1	3	CurrentCard	EDI.DueDate <> ""		Substr(YYMMDD2J(EDI.DueDate),2,3)	11/06/90
517	100	80	1	1	CurrentCard		ILCODate		11/06/90
518	1	1	1	3	CurrentCard		DIC		11/06/90

T6d	Sect Tid	St	Ord	Len	CardNo	Condition	Field	Transformation	Date
518	1	4	1	3	CurrentCard		ToRIC		11/07/90
518	1	7	1	1	CurrentCard		MediaStatus		11/16/90
518	1	8	1	15	CurrentCard		PartNbr		11/06/90
518	1	23	1	2	CurrentCard		UnitOfIssue		11/06/90
518	1	25	1	5	CurrentCard	IsNumeric(EDI.Quantity)		LZERO(EDI.Quantity,5)	11/06/90
518	1	25	2	5	CurrentCard		Quantity		11/06/90
518	1	30	1	14	CurrentCard		DocNo		11/06/90
518	1	44	1	1	CurrentCard	EDI.DocNoSuffix <> ""	DocNoSuffix		11/06/90
518	1	44	2	1	CurrentCard	EDI.DemandCode <> ""	DemandCode		11/06/90
518	1	45	1	1	CurrentCard		FMSServCode		11/06/90
518	1	45	2	2	CurrentCard		ILPYear		11/06/90
518	1	45	3	6	CurrentCard	EDI.ShipToDoDAAC <> "" and Matches(EDI.SignalCode,/[J-MX]/)	ShipToDoDAAC		11/07/90
518	1	45	4	6	CurrentCard	EDI.BillToDoDAAC <> "" and Matches(EDI.SignalCode,/[BK]/)	BillToDoDAAC		11/16/90
518	1	45	5	6	CurrentCard	EDI.StatToDoDAAC <> "" and Matches(EDI.MediaStatus,/[45DEFGHMNPQUVZ]/)	StatToDoDAAC		11/07/90
518	1	45	6	6	CurrentCard		ServUse2		11/07/90
518	1	46	1	2	CurrentCard	Matches(EDI.FMSOfferRel,/00/)	FMSOfferRel		11/06/90
518	1	46	2	1	CurrentCard	Matches(EDI.FMSOfferRel,/0/)	FMSOfferRel		11/06/90
518	1	46	3	2	CurrentCard	Matches(EDI.FMSFrtFwdr,/00/)	FMSFrtFwdr		11/06/90
518	1	47	1	1	CurrentCard	Matches(EDI.FMSFrtFwdr,/0/)	FMSFrtFwdr		11/06/90
518	1	47	2	4	CurrentCard		ILPLineItem		11/06/90
518	1	48	1	3	CurrentCard		FMSCase		11/06/90
518	1	51	1	1	CurrentCard		SignalCode		11/16/90
518	1	52	1	2	CurrentCard		FundCode		11/06/90
518	1	52	2	2	CurrentCard	EDI.DatePack7 <> ""		Substr(YYMMDD2YMD(EDI.DatePack7,0),2,2)	11/06/90
518	1	52	3	2	CurrentCard	EDI.DatePack8 <> ""		Substr(YYMMDD2YMD(EDI.DatePack8,1),2,2)	11/06/90
518	1	54	1	1	CurrentCard		Distribution		11/06/90
518	1	54	2	3	CurrentCard		MDN		11/07/90
518	1	55	1	2	CurrentCard		FMSSubCase		11/06/90
518	1	55	2	2	CurrentCard		ServUse3		11/07/90
518	1	57	1	3	CurrentCard		Project		11/06/90

T6d	Sect Tid	St	Ord	Len	CardNo	Condition	Field	Transformation	Date
518	1	60	1	2	CurrentCard		Priority		11/06/90
518	1	62	1	3	CurrentCard	EDI.RDD <> "" and Not Matches(EDI.Spec,/[AEFNRXS]/)		Substr(YYMMDD2J(EDI.RDD),2,3)	11/06/90
518	1	62	2	3	CurrentCard	EDI.RDD <> "" and Matches(EDI.Spec,/[EFNR]/)		CAT(EDI.Spec,DiffDays(EDI.RDD,DocNo2Dat(EDI.DocNo),2))	3/07/91
518	1	62	3	3	CurrentCard	EDI.RDD <> "" and EDI.Spec = "A"		CAT(EDI.Spec,DiffMonths(EDI.RDD,DocNo2Dat(EDI.DocNo)))	3/07/91
518	1	62	4	3	CurrentCard	EDI.LatestDD <> ""		CAT("X",DiffMonths(EDI.LatestDD,DocNo2Dat(EDI.DocNo)))	11/06/90
518	1	62	5	3	CurrentCard	EDI.EarliestDD <> ""		CAT("S",DiffMonths(EDI.EarliestDD,DocNo2Dat(EDI.DocNo)))	11/06/90
518	1	62	6	3	CurrentCard	EDI.Spec <> ""	Spec		11/06/90
518	1	65	1	2	CurrentCard		AdviceCode		11/06/90
518	1	65	2	2	CurrentCard		Status		3/05/91
518	1	67	1	3	CurrentCard	EDI.ReceiptDate <> ""		Substr(yymmdd2J(EDI.ReceiptDate),2,3)	11/06/90
518	1	67	2	3	CurrentCard		BackOrder		11/06/90
518	1	70	1	1	CurrentCard	EDI.OwnerCode <> ""	OwnerCode		11/06/90
518	1	70	2	1	CurrentCard	EDI.Purpose <> ""	Purpose		11/06/90
518	1	71	1	1	CurrentCard		SupCondCode1		11/06/90
518	1	71	2	1	CurrentCard		SupCondCode2		11/06/90
518	1	72	1	2	CurrentCard	Matches(EDI.DIC,/[AU][24]@/)	ServUse4		11/07/90
518	1	72	2	1	CurrentCard		FMSProgSup		11/06/90
518	1	74	1	3	CurrentCard		FromRIC		11/07/90
518	1	77	1	4	CurrentCard	Matches(EDI.DIC,/[AU][24]@/)	ServUse5		11/07/90
519	1	1	1	3	CurrentCard		DIC		11/07/90
519	1	4	1	3	CurrentCard		RIC		11/07/90
519	1	7	1	1	CurrentCard		MediaStatus		11/16/90
519	1	8	1	15	CurrentCard		NSN		11/07/90
519	1	23	1	2	CurrentCard		UnitOfIssue		11/07/90
519	1	25	1	5	CurrentCard	IsNumeric(EDI.Quantity)		LZERO(EDI.Quantity,5)	11/07/90
519	1	25	2	5	CurrentCard		Quantity		11/07/90
519	1	30	1	14	CurrentCard		DocNo		11/07/90
519	1	44	1	1	CurrentCard		DocNoSuffix		11/07/90

T6d	Sect Tid	St	Ord	Len	CardNo	Condition	Field	Transformation	Date
519	1	45	1	6	CurrentCard		RecDoDAAC		11/07/90
519	1	45	2	6	CurrentCard	EDI.StatToDoDAAC <> "" and Matches(EDI.MediaStatus,/[45DEFGHMNPQUVZ]/)	StatToDoDAAC		11/07/90
519	1	45	3	6	CurrentCard		ServUse2		11/07/90
519	1	51	1	1	CurrentCard		HoldCode		11/07/90
519	1	51	2	1	CurrentCard		SignalCode		11/16/90
519	1	52	1	2	CurrentCard		FundCode		11/07/90
519	1	54	1	1	CurrentCard		Distribution		11/07/90
519	1	55	1	2	CurrentCard		ServUse3		11/07/90
519	1	57	1	3	CurrentCard	EDI.ReleaseDate <> ""		Substr(yymmdd2j(EDI.ReleaseDate),2,3)	11/07/90
519	1	60	1	2	CurrentCard		Priority		11/07/90
519	1	65	1	2	CurrentCard		AdviceCode		11/07/90
520	1	1	1	3	CurrentCard		DIC		11/07/90
520	1	4	1	3	CurrentCard		DIC		11/07/90
520	1	7	1	4	CurrentCard	EDI.NbrLineItems <> ""		LZero(EDI.NbrLineItems,4)	11/07/90
520	1	7	2	1	CurrentCard		MediaStatus		11/16/90
520	1	11	1	5	CurrentCard		CommCode		11/07/90
520	1	16	1	2	CurrentCard		AirCode		11/07/90
520	1	18	1	1	CurrentCard		AirDimension		11/07/90
520	1	19	1	2	CurrentCard		Country		11/07/90
520	1	23	1	1	CurrentCard		ShipmentMode		11/07/90
520	1	24	1	2	CurrentCard		TypeOfPack		11/07/90
520	1	24	2	2	CurrentCard		Basis		11/07/90
520	1	26	1	4	CurrentCard	IsNumeric(EDI.Pieces)		LZero(EDI.Pieces,4)	11/07/90
520	1	26	2	4	CurrentCard		Pieces		11/07/90
520	1	30	1	6	CurrentCard	IsNumeric(EDI.Weight)		LZero(EDI.Weight,6)	11/07/90
520	1	30	2	6	CurrentCard		Weight		11/07/90
520	1	36	1	4	CurrentCard	IsNumeric(EDI.Cube)		LZero(EDI.Cube,4)	11/07/90
520	1	36	2	4	CurrentCard		Cube		11/07/90
520	1	40	1	5	CurrentCard	Matches(EDI.DIC,/[AU]D5/)	CustTransNbr		11/07/90
520	1	45	1	1	CurrentCard		Service		11/07/90
520	1	46	1	2	CurrentCard	Matches(EDI.FMSOfferRel,/99/)	FMSOfferRel		11/07/90
520	1	46	2	1	CurrentCard	Matches(EDI.FMSOfferRel,/9/)	FMSOfferRel		11/07/90

T6d	Sect Tid	St	Ord	Len	CardNo	Condition	Field	Transformation	Date
520	1	46	3	2	CurrentCard	Matches(EDI.FMSFrtFwdr,/@@/)	FMSFrtFwdr		11/07/90
520	1	47	1	1	CurrentCard	Matches(EDI.FMSFrtFwdr,/@/)	FMSFrtFwdr		11/07/90
520	1	48	1	3	CurrentCard		FMSCase		11/07/90
520	1	53	1	1	CurrentCard		Priority		11/07/90
520	1	57	1	3	CurrentCard		Project		11/07/90
520	1	60	1	1	CurrentCard	Matches(EDI.DIC,/[AU]D5/)	ReleaseCode		11/07/90
520	1	61	1	17	CurrentCard		FMSNoticeNbr		11/07/90
520	1	78	1	3	CurrentCard	EDI.OfferDate <> ""		Substr(yymmdd2J(EDI.OfferDate),2,3)	11/07/90
520	100	1	1	3	CurrentCard		DIC		11/07/90
520	100	4	1	3	CurrentCard		FromRIC		11/07/90
520	100	7	1	1	CurrentCard		MediaStatus		11/16/90
520	100	8	1	15	CurrentCard		PartNbr		11/07/90
520	100	23	1	2	CurrentCard		UnitOfIssue		11/07/90
520	100	25	1	5	CurrentCard	IsNumeric(EDI.Quantity)		LZERO(EDI.Quantity,5)	11/07/90
520	100	25	2	5	CurrentCard		Quantity		11/07/90
520	100	30	1	14	CurrentCard		DocNo		11/07/90
520	100	44	1	1	CurrentCard		DocNoSuffix		11/07/90
520	100	45	1	1	CurrentCard		Service		11/07/90
520	100	45	2	6	CurrentCard	EDI.StatToDoDAAC <> "" and Matches(EDI.MediaStatus,/[45DEFGHMNPQUVZ]/)	StatToDoDAAC		11/07/90
520	100	46	1	2	CurrentCard	Matches(EDI.FMSOfferRel,/@@/)	FMSOfferRel		11/07/90
520	100	46	2	1	CurrentCard	Matches(EDI.FMSOfferRel,/@/)	FMSOfferRel		11/07/90
520	100	46	2	2	CurrentCard	Matches(EDI.FMSFrtFwdr,/@@/)	FMSFrtFwdr		11/07/90
520	100	47	1	1	CurrentCard	Matches(EDI.FMSFrtFwdr,/@/)	FMSFrtFwdr		11/07/90
520	100	48	1	3	CurrentCard		FMSCase		11/07/90
520	100	54	1	3	CurrentCard	EDI.RDD<>""		Substr(yymmdd2J(EDI.RDD),2,3)	11/07/90
520	100	57	1	3	CurrentCard		Project		11/07/90
520	100	61	1	17	CurrentCard		ShipIDNbr		11/07/90
520	100	78	1	3	CurrentCard	EDI.TransDate <> ""		Substr(YYMMDD2J(EDI.TransDate),2,3)	11/07/90
521	1	1	1	3	CurrentCard		DIC		11/07/90
521	1	4	1	3	CurrentCard		ToRIC		11/07/90
521	1	7	1	1	CurrentCard		MediaStatus		11/16/90
521	1	8	1	15	CurrentCard		PartNbr		11/07/90

T6d	Sect Tid	St	Ord	Len	CardNo	Condition	Field	Transformation	Date
521	1	23	1	2	CurrentCard		UnitOfIssue		11/07/90
521	1	25	1	5	CurrentCard	IsNumeric(EDI.Quantity)		LZERO(EDI.Quantity,5)	11/07/90
521	1	25	2	5	CurrentCard		Quantity		11/07/90
521	1	30	1	14	CurrentCard		DocNo		11/07/90
521	1	44	1	1	CurrentCard		DocNoSuffix		11/07/90
521	1	45	1	6	CurrentCard	EDI.ShipToDoDAAC <> "" and Matches(EDI.SignalCode,/[J-MX]/)	ShipToDoDAAC		11/07/90
521	1	45	2	6	CurrentCard	EDI.BillToDoDAAC <> "" and Matches(EDI.SignalCode,/[BK]/)	BillToDoDAAC		11/16/90
521	1	45	3	6	CurrentCard	EDI.StatToDoDAAC <> "" and Matches(EDI.MediaStatus,/[45DEFGHMNPQUVZ]/)	StatToDoDAAC		11/07/90
521	1	51	1	13	CurrentCard	Matches(EDI.DIC,/[AU]C[MP]/)	PIIN		11/07/90
521	1	51	2	14	CurrentCard		PRN		11/07/90
521	1	51	3	1	CurrentCard		SignalCode		11/16/90
521	1	52	1	2	CurrentCard	Matches(EDI.DIC,/[AU]C[67]|[AU][GK]6/)	FundCode		11/07/90
521	1	52	2	2	CurrentCard	EDI.DatePack7 <> ""		Substr(YYMMDD2YMD(EDI.DatePack7,0),2,2)	11/07/90
521	1	52	3	2	CurrentCard	EDI.DatePack8 <> ""		Substr(YYMMDD2YMD(EDI.DatePack8,1),2,2)	11/07/90
521	1	54	1	1	CurrentCard	Matches(EDI.DIC,/[AU]C[67]|[AU][GK]6/)	Distribution		11/07/90
521	1	54	2	3	CurrentCard		MDN		11/07/90
521	1	55	1	2	CurrentCard	Matches(EDI.DIC,/[AU]C[67]|[AU][GK]6/)	ServUse2		11/07/90
521	1	57	1	3	CurrentCard	Matches(EDI.DIC,/[AU]C[67]|[AU][GK]6/)	Project		11/07/90
521	1	60	1	2	CurrentCard	Matches(EDI.DIC,/[AU]C[67]|[AU][GK]6/)	Priority		11/07/90
521	1	62	1	3	CurrentCard	EDI.RDD <> "" and Not Matches(EDI.Spec,/[AEFNRXS]/)		Substr(YYMMDD2J(EDI.RDD),2,3)	11/07/90
521	1	62	2	3	CurrentCard	EDI.LatestDD <> ""		CAT("X",DiffMonths(EDI.LatestDD,DocNo2Dat(EDI.DocNo)))	11/07/90
521	1	62	3	3	CurrentCard	EDI.EarliestDD <> ""		CAT("S",DiffMonths(EDI.EarliestDD,DocNo2Dat(EDI.DocNo)))	11/07/90
521	1	62	4	3	CurrentCard	EDI.Spec = "A"		CAT("A",DiffMonths(EDI.RDD,DocNo2Dat(EDI.DocNo)))	3/07/91
521	1	62	5	3	CurrentCard		Spec		11/07/90
521	1	62	5	3	CurrentCard	Matches(EDI.Spec,/[EFNR]/)		CAT(EDI.Spec,DiffDays(EDI.RDD,DocNo2Dat(EDI.DocNo),2))	3/07/91

T6d	Sect Tid	St	Ord	Len	CardNo	Condition	Field	Transformation	Date
521	1	64	1	4	CurrentCard	Matches(EDI.DIC,/[AU]C[MP]/)	LineItemNbr		11/07/90
521	1	65	1	2	CurrentCard		AdviceCode		11/07/90
521	1	67	1	3	CurrentCard	Matches(EDI.DIC,/[AU]C[67]|[AU][GK]6/)	FromRIC		11/07/90
521	1	70	1	3	CurrentCard	Matches(EDI.DIC,/[AU]C[MP]/)	Project		11/07/90
521	1	73	1	2	CurrentCard	Matches(EDI.DIC,/[AU]C[MP]/)	Priority		11/07/90
521	1	78	1	3	CurrentCard	Matches(EDI.DIC,/[AU]C[MP]/)	FromRIC		11/07/90
522	1	1	1	3	CurrentCard		DIC		11/07/90
522	1	4	1	3	CurrentCard		ToRIC		11/07/90
522	1	7	1	1	CurrentCard		MediaStatus		11/16/90
522	1	8	1	15	CurrentCard		PartNbr		11/07/90
522	1	23	1	2	CurrentCard		UnitOfIssue		11/07/90
522	1	25	1	5	CurrentCard	IsNumeric(EDI.Quantity)		LZERO(EDI.Quantity,5)	11/07/90
522	1	25	2	5	CurrentCard		Quantity		11/07/90
522	1	30	1	14	CurrentCard		DocNo		11/07/90
522	1	44	1	1	CurrentCard		DocNoSuffix		11/07/90
522	1	45	1	6	CurrentCard	EDI.ShipToDoDAAC <> "" and Matches(EDI.SignalCode,/[J-MX]/)	ShipToDoDAAC		11/07/90
522	1	45	2	6	CurrentCard	EDI.BillToDoDAAC <> "" and Matches(EDI.SignalCode,/[BK]/)	BillToDoDAAC		11/16/90
522	1	45	3	6	CurrentCard	EDI.StatToDoDAAC <> "" and Matches(EDI.MediaStatus,/[45DEFGHMNPQUVZ]/)	StatToDoDAAC		11/07/90
522	1	45	4	1	CurrentCard		FMSService		11/07/90
522	1	45	5	6	CurrentCard		ServUse2		11/07/90
522	1	46	1	2	CurrentCard	Matches(EDI.FMSOfferRel,/@@/)	FMSOfferRel		11/07/90
522	1	46	2	1	CurrentCard	Matches(EDI.FMSOfferRel,/@/)	FMSOfferRel		11/07/90
522	1	46	3	2	CurrentCard	Matches(EDI.FMSFrtFwdr,/@@/)	FMSFrtFwdr		11/07/90
522	1	47	1	1	CurrentCard	Matches(EDI.FMSFrtFwdr,/@/)	FMSFrtFwdr		11/07/90
522	1	48	1	3	CurrentCard		FMSCase		11/07/90
522	1	51	1	13	CurrentCard	EDI.PIIN <> ""	PIIN		11/07/90
522	1	51	2	14	CurrentCard	EDI.PRN <> ""	PRN		11/07/90
522	1	64	1	6	CurrentCard	EDI.PIIN <> ""	LineItemNbr		11/07/90
522	1	70	1	3	CurrentCard		Project		11/07/90
522	1	73	1	2	CurrentCard		Priority		11/07/90

Tbd	Sect Tid	St	Ord	Len	CardNo	Condition	Field	Transformation	Date
522	1	75	1	2	CurrentCard	EDI.PRN <> ""		"PR"	11/07/90
522	1	77	1	1	CurrentCard		SignalCode		11/21/90
522	1	78	1	3	CurrentCard		FromRIC		11/07/90
527	1	1	1	3	CurrentCard		DIC		10/26/90
527	1	4	1	3	CurrentCard	Matches(EDI.DIC,/[DE][UW]@|[DE]X[AB]/)	ReportRIC		10/26/90
527	1	4	2	3	CurrentCard		ToRIC		10/26/90
527	1	7	1	1	CurrentCard	Matches(EDI.DIC,/[DE]ZK/)	InvType		10/26/90
527	1	7	2	1	CurrentCard		MediaStatus		11/19/90
527	1	8	1	15	CurrentCard		NSN		10/26/90
527	1	23	1	2	CurrentCard		UnitOfIssue		10/26/90
527	1	25	1	5	CurrentCard	IsNumeric(EDI.Quantity)		LZERO(EDI.Quantity,5)	10/26/90
527	1	25	2	5	CurrentCard	Substr(EDI.Quantity,1,1) = "-"		Punch(Substr(EDI.Quantity,2,5),1)	11/15/90
527	1	30	1	13	CurrentCard	Not Matches(EDI.DIC,/[DE][6FW]@/) and EDI.PIIN <> ""	PIIN		10/26/90
527	1	30	2	14	CurrentCard	EDI.PIIN = ""	DocNo		10/26/90
527	1	44	1	1	CurrentCard	EDI.PIIN = ""	DocNoSuffix		10/26/90
527	1	45	1	6	CurrentCard	EDI.BillToDoDAAC <> "" and Matches(EDI.SignalCode,/[BK]/)	BillToDoDAAC		10/26/90
527	1	45	2	6	CurrentCard	EDI.ShipToDoDAAC <> "" and Matches(EDI.SignalCode,/[J-M]/)	ShipToDoDAAC		11/19/90
527	1	45	3	6	CurrentCard	EDI.LineItemNbr <> ""	LineItemNbr		10/26/90
527	1	45	4	6	CurrentCard	Matches(EDI.DIC,/[DE][6FW]|[DE]X[A-D]/)	ServUse2		3/07/91
527	1	45	5	6	CurrentCard	Matches(EDI.SourceDIC,/[DE][6FW]|[DE]X[A-D]/)	ServUse2		3/07/91
527	1	45	6	6	CurrentCard	Matches(EDI.RejectedDIC,/[DE][6FW]|[DE]X[A-D]/)	ServUse2		3/07/91
527	1	51	1	3	CurrentCard	Matches(EDI.DIC,/[DE]4@/) and EDI.DatePack7 <> ""		YYMMDD2YMD(EDI.DatePack7,0)	10/26/90
527	1	51	2	3	CurrentCard	Matches(EDI.DIC,/[DE]4@/) and EDI.DatePack8 <> ""		YYMMDD2YMD(EDI.DatePack8,1)	10/26/90
527	1	51	3	3	CurrentCard	Matches(EDI.DIC,/[DE]4@/)	ServUse2		11/15/90
527	1	51	4	3	CurrentCard	Matches(EDI.DIC,/[DE][DU]@/)	FromRIC		10/26/90
527	1	51	5	1	CurrentCard	EDI.DIC <> "DZK"	SignalCode		11/19/90
527	1	52	1	2	CurrentCard		FundCode		10/26/90

T6d	Sect Tid	St	Ord	Len	CardNo	Condition	Field	Transformation	Date
527	1	54	1	3	CurrentCard	Matches(EDI.DIC,/[DE]ZG/)	CorrectRIC		10/29/90
527	1	54	2	3	CurrentCard	Matches(EDI.DIC,/[DE]ZK/)	SourceDIC		10/29/90
527	1	54	3	3	CurrentCard	Matches(EDI.DIC,/[DE][46DFUW]H|[DE]X[BD]/) and EDI.MDN <> ""	MDN		10/29/90
527	1	54	4	1	CurrentCard	Matches(EDI.DIC,/[DE][46DFUW]@|[DE]X[BD]/) and EDI.Distribution <> ""	Distribution		10/29/90
527	1	55	1	2	CurrentCard	Matches(EDI.DIC,/[DE][DU]@/)	ServUse2		10/29/90
527	1	55	2	2	CurrentCard	Matches(EDI.DIC,/[DE][46FW]@|[DE]X[BD]/)	ServUse3		10/29/90
527	1	57	1	3	CurrentCard	Matches(EDI.DIC,/[DE]ZG/)	RejectedDIC		10/29/90
527	1	57	2	3	CurrentCard	Matches(EDI.DIC,/[DE]ZK/)	LotSegNbr		10/29/90
527	1	57	3	3	CurrentCard		Project		10/29/90
527	1	60	1	7	CurrentCard	Matches(EDI.DIC,/[DE]4@|[DE]X[AC]/) or Matches(EDI.SourceDIC,/[DE]4@|[DE]X[AC]/)	ShipmentNbr		10/29/90
527	1	60	2	7	CurrentCard	Matches(EDI.DIC,/[DE]D@|[DE]X[BD]/) and EDI.UnitPrice <> ""		LZERO(EDI.UnitPrice,7)	10/29/90
527	1	60	3	7	CurrentCard	Matches(EDI.DIC,/[DE]U@/)	ServUse3		10/29/90
527	1	60	4	3	CurrentCard	Matches(EDI.DIC,/[DE][6FW]@/) and EDI.DatePack7 <> ""		YYMMDD2YMD(EDI.DatePack7,0)	10/29/90
527	1	60	5	3	CurrentCard	Matches(EDI.DIC,/[DE][6FW]@/) and EDI.DatePack8 <> ""		YYMMDD2YMD(EDI.DatePack8,1)	10/29/90
527	1	60	6	3	CurrentCard	Matches(EDI.DIC,/[DE][6FW]@|[DE]Z[GK]/)	ServUse4		10/29/90
527	1	63	1	4	CurrentCard		ServUse5		11/15/90
527	1	67	1	3	CurrentCard	Matches(EDI.DIC,/[DE][UW]@|[DE]X[AB]/)	ToRIC		10/29/90
527	1	67	2	3	CurrentCard	Matches(EDI.DIC,/[DE]Z[GK]/)	FromRIC		10/29/90
527	1	67	3	3	CurrentCard	Matches(EDI.DIC,/[DE][46DF]@|[DE]X[CD]/)	DeliverTo		10/29/90
527	1	70	1	1	CurrentCard	EDI.OwnerCode1 <> ""	OwnerCode1		10/29/90
527	1	70	2	1	CurrentCard	EDI.OwnerCode2 <> ""	OwnerCode2		10/29/90
527	1	71	1	2	CurrentCard	Matches(EDI.DIC,/[DE]D@/)	ServUse3		10/29/90
527	1	71	2	1	CurrentCard		SupCondCode		10/29/90
527	1	72	1	1	CurrentCard		GFMMgtCode		10/29/90
527	1	73	1	4	CurrentCard	Matches(EDI.DIC,/[DE]ZK/) and EDI.DocDate <> ""		YYMMDD2J(EDI.DocDate)	1/24/91
527	1	73	2	3	CurrentCard	EDI.PostDate <> ""		Substr(yymmdd2j(EDI.PostDate),2,3)	10/29/90

T6d	Sect Tid	St	Ord	Len	CardNo	Condition	Field	Transformation	Date
527	1	76	1	5	CurrentCard	Matches(EDI.DIC,/[DE]6@/) or Matches(EDI.RejectedDIC,/[DE]6@/)	ServUse6		10/29/90
527	1	76	2	1	CurrentCard	Matches(EDI.DIC,/[DE][4DU]@/) or Matches(EDI.RejectedDIC,/[DE][4DU]@/)	ServUse4		10/29/90
527	1	76	3	3	CurrentCard	Matches(EDI.DIC,/[DE]F@/)	FromRIC		10/29/90
527	1	77	1	4	CurrentCard	Matches(EDI.DIC,/[DE][4DU]@|[DE]X[AC]/)	CallOrder		10/29/90
527	1	77	2	2	CurrentCard	Matches(EDI.DIC,/[DE]ZG/) and Matches(EDI.RejectedDIC,/[DE][4DU]@|[DE]X[AC]/	CallOrder		10/29/90
527	1	79	1	2	CurrentCard	Matches(EDI.DIC,/[DE]W@/)	ServUse6		10/29/90
527	1	79	2	2	CurrentCard	Matches(EDI.DIC,/[DE]ZG/) and EDI.RejectAdvice <> ""	RejectAdvice		10/29/90
527	1	79	3	2	CurrentCard	Matches(EDI.DIC,/[DE]ZG/) and EDI.Status <> ""	Status		10/29/90
528	1	1	1	3	CurrentCard		DIC		10/02/90
528	1	4	1	3	CurrentCard		ToRIC		10/02/90
528	1	8	1	4	CurrentCard	Matches(EDI.DIC,/[DE]Z9/) and EDI.FSC <> ""	FSC		10/02/90
528	1	8	2	15	CurrentCard		NSN		10/02/90
528	1	12	1	11	CurrentCard			Substr(EDI.NSN,5,11)	10/02/90
528	1	23	1	2	CurrentCard		UnitOfIssue		10/02/90
528	1	25	1	5	CurrentCard	IsNumeric(EDI.Quantity)		LZERO(EDI.Quantity,5)	10/02/90
528	1	30	1	14	CurrentCard		DocNo		10/02/90
528	1	44	1	1	CurrentCard		DocNoSuffix		10/02/90
528	1	45	1	6	CurrentCard		DelAddress		10/02/90
528	1	51	1	6	CurrentCard	Not Matches(EDI.DIC,/[DE]ZG/)	ServUse2		10/02/90
528	1	51	2	3	CurrentCard	Matches(EDI.DIC,/[DE]ZG/)		Substr(EDI.ServUse2,1,3)	10/02/90
528	1	54	1	3	CurrentCard	Matches(EDI.DIC,/[DE]ZG/)	CorrectRIC		10/02/90
528	1	57	1	3	CurrentCard	Matches(EDI.DIC,/[DE]Z9/)	RoutingDIC		10/02/90
528	1	57	2	3	CurrentCard	Matches(EDI.DIC,/[DE]ZG/)	RejectedDIC		10/02/90
528	1	57	3	3	CurrentCard		Project		10/02/90
528	1	60	1	1	CurrentCard		CoastDes		10/02/90
528	1	62	1	3	CurrentCard	Not (Matches(EDI.DIC,/[DE]YK/) or Matches(EDI.RejectedDIC,/[DE]YK/))		Substr(EDI.SupportDate,2,3)	10/02/90
528	1	62	2	3	CurrentCard	Matches(EDI.DIC,/[DE]YK/) or Matches(EDI.RejectedDIC,/[DE]YK/)		LZero(EDI.LeadTime,3)	10/02/90

T6d	Sect Tid	St	Ord	Len	CardNo	Condition	Field	Transformation	Date
528	1	65	1	2	CurrentCard	Matches(EDI.DIC,/[DE]YK/) or Matches(EDI.RejectedDIC,/[DE]YK/)	SPRStatus		10/02/90
528	1	65	2	2	CurrentCard		AdviceCode		10/02/90
528	1	67	1	3	CurrentCard	Not Matches(EDI.DIC,/[DE]Z9/)	FromRIC		10/02/90
528	1	67	2	3	CurrentCard	Matches(EDI.DIC,/[DE]Z9/)	RIC		10/02/90
528	1	70	1	1	CurrentCard		Purpose		10/02/90
528	1	71	1	1	CurrentCard		SupCondCode		10/02/90
528	1	73	1	3	CurrentCard	Matches(EDI.DIC,/[DE]Y[ABJLM]/)	OriginRIC		10/02/90
528	1	73	2	3	CurrentCard	Matches(EDI.RejectedDIC,/[DE]Y[ABJLM]/)	OriginRIC		1/25/91
528	1	73	3	3	CurrentCard	Matches(EDI.RoutingDIC,/[DE]Y[ABJLM]/)	OriginRIC		1/25/91
528	1	73	4	3	CurrentCard	Matches(EDI.DIC,/[DE]Y[CDGHK]/) and EDI.PostDate <> ""		Substr(yymmdd2j(EDI.PostDate),2,3)	10/02/90
528	1	73	5	3	CurrentCard	Matches(EDI.RejectedDIC,/[DE]Y[CDGHK]/) and EDI.PostDate <> ""		Substr(yymmdd2j(EDI.PostDate),2,3)	1/25/91
528	1	73	6	3	CurrentCard	Matches(EDI.RoutingDIC,/[DE]Y[CDGHK]/) and EDI.PostDate <> ""		Substr(yymmdd2j(EDI.PostDate),2,3)	1/25/91
528	1	76	1	1	CurrentCard		GenericSub		10/02/90
528	1	77	1	3	CurrentCard	Matches(EDI.DIC,/[DE]YK/)	GIM		10/02/90
528	1	79	1	2	CurrentCard	Matches(EDI.DIC,/[DE]Z9/)	Status		10/02/90
528	1	79	2	2	CurrentCard	Matches(EDI.DIC,/[DE]ZG/) and EDI.RejectAdvice <> ""	RejectAdvice		10/02/90
528	1	79	3	2	CurrentCard	Matches(EDI.DIC,/[DE]ZG/) and EDI.StatusCode <> ""	StatusCode		10/02/90
529	1	1	1	3	CurrentCard		DIC		10/02/90
529	1	4	1	3	CurrentCard		ToRIC		10/02/90
529	1	7	1	1	CurrentCard		RequestCode		10/02/90
529	1	8	1	4	CurrentCard	Matches(EDI.DIC,/[DE]Z9/) and EDI.FSC <> ""	FSC		10/02/90
529	1	8	2	13	CurrentCard		NSN		10/02/90
529	1	12	1	9	CurrentCard		NSN		10/02/90
529	1	21	1	1	CurrentCard	Matches(EDI.DIC,/[DE]T[BC]/)	AAC		10/02/90
529	1	22	1	2	CurrentCard	Matches(EDI.DIC,/[DE]T[BC]/)	UnitOfIssue		10/02/90
529	1	24	1	3	CurrentCard		ServUse1		10/02/90
529	1	27	1	3	CurrentCard	Not Matches(EDI.DIC,/[DE]Z[9G]/)	FromRIC		10/02/90

T6d	Sect Tid	St	Ord	Len	CardNo	Condition	Field	Transformation	Date
529	1	27	2	3	CurrentCard	Matches(EDI.DIC,/[DE]Z[9G]/)	OriginRIC		10/02/90
529	1	30	1	14	CurrentCard		DocNo		10/02/90
529	1	44	1	6	CurrentCard	Matches(EDI.DIC,/[DE]T[BC]/) and EDI.Quantity1<>""		Lzero(EDI.Quantity1,6)	10/02/90
529	1	50	1	6	CurrentCard	Matches(EDI.DIC,/[DE]TB/) and EDI.Quantity2<>""		Lzero(EDI.Quantity2,6)	10/02/90
529	1	50	2	4	CurrentCard	Matches(EDI.DIC,/[DE]TC/) and EDI.Quantity2<>""		Lzero(EDI.Quantity2,4)	10/02/90
529	1	54	1	4	CurrentCard	Matches(EDI.DIC,/[DE]TC/) and EDI.Quantity3<>""		Lzero(EDI.Quantity3,4)	10/02/90
529	1	54	2	3	CurrentCard	Matches(EDI.DIC,/[DE]ZG/)	CorrectRIC		10/02/90
529	1	56	1	6	CurrentCard	Matches(EDI.DIC,/[DE]TB/) and EDI.Quantity3<>""		Lzero(EDI.Quantity3,6)	10/02/90
529	1	57	1	3	CurrentCard	Matches(EDI.DIC,/[DE]Z9/)	RoutingDIC		10/02/90
529	1	57	2	3	CurrentCard	Matches(EDI.DIC,/[DE]ZG/)	RejectedDIC		10/02/90
529	1	58	1	4	CurrentCard	Matches(EDI.DIC,/[DE]TC/) and EDI.Quantity4<>""		Lzero(EDI.Quantity4,4)	10/02/90
529	1	62	1	6	CurrentCard	Matches(EDI.DIC,/[DE]TB/) and EDI.Quantity4<>""		Lzero(EDI.Quantity4,6)	10/02/90
529	1	62	2	4	CurrentCard	Matches(EDI.DIC,/[DE]TC/) and EDI.Quantity5<>""		Lzero(EDI.Quantity5,4)	10/02/90
529	1	66	1	3	CurrentCard	Matches(EDI.DIC,/[DE]TC/) and EDI.DueInDate <> ""		Substr(EDI.DueInDate,2,3)	10/02/90
529	1	67	1	3	CurrentCard	Matches(EDI.DIC,/[DE]Z9/)	SourceRIC		10/02/90
529	1	67	2	3	CurrentCard	Matches(EDI.DIC,/[DE]ZG/)	FromRIC		10/02/90
529	1	68	1	5	CurrentCard	Matches(EDI.DIC,/[DE]TB/) and EDI.QuantityXF<>""		Lzero(EDI.QuantityXF,5)	10/02/90
529	1	69	1	3	CurrentCard	Matches(EDI.DIC,/[DE]TC/) and EDI.ZeroDate <> ""		Substr(EDI.ZeroDate,2,3)	10/02/90
529	1	72	1	4	CurrentCard	Matches(EDI.DIC,/[DE]TC/) and EDI.QuantityXF<>""		Lzero(EDI.QuantityXF,4)	10/02/90
529	1	73	1	3	CurrentCard	Matches(EDI.DIC,/[DE]TB/)		LZero(EDI.LeadTime,3)	10/02/90
529	1	76	1	1	CurrentCard	Matches(EDI.DIC,/[DE]T[BC]/)	PartInd		10/02/90

T6d	Sect Tid	St	Ord	Len	CardNo	Condition	Field	Transformation	Date
529	1	77	1	4	CurrentCard	Matches(EDI.DIC,/[DE]T[BC]/) and EDI.ReplyDate <> ""		yymmdd2j(EDI.ReplyDate)	10/02/90
529	1	79	1	2	CurrentCard	Matches(EDI.DIC,/[DE]Z9/)	Status		10/02/90
529	1	79	2	2	CurrentCard	Matches(EDI.DIC,/[DE]ZG/) and EDI.RejectAdvice <> ""	RejectAdvice		10/02/90
529	1	79	3	2	CurrentCard	Matches(EDI.DIC,/[DE]ZG/) and EDI.StatusCode <> ""	StatusCode		10/02/90
530	1	1	1	3	CurrentCard		DIC		10/03/90
530	1	4	1	3	CurrentCard		ToRIC		10/03/90
530	1	7	1	1	CurrentCard	Matches(EDI.DIC,/[DE]LC/)	FollowUpInd		10/03/90
530	1	7	2	1	CurrentCard	Matches(EDI.DIC,/[DE]ZD/)	ServUse5		10/03/90
530	1	8	1	15	CurrentCard		NSN		10/03/90
530	1	23	1	2	CurrentCard		UnitOfIssue		10/03/90
530	1	25	1	5	CurrentCard	Not Matches(EDI.DIC,/[DE]L[AB]/) and IsNumeric(EDI.Quantity)		LZERO(EDI.Quantity,5)	10/03/90
530	1	25	2	5	CurrentCard	Substr(EDI.Quantity,1,1) = "-"		Punch(Substr(EDI.Quantity,2,5),1)	11/21/90
530	1	30	1	14	CurrentCard	EDI.PIIN = ""	DocNo		10/03/90
530	1	30	2	13	CurrentCard	EDI.DocNo = ""	PIIN		10/03/90
530	1	44	1	1	CurrentCard		DocNoSuffix		10/03/90
530	1	45	1	6	CurrentCard	EDI.PIIN = "" and Matches(EDI.DIC,/[DE]L[CDEF]/)	SupAdd		10/03/90
530	1	45	2	6	CurrentCard	EDI.PIIN <> "" and Matches(EDI.DIC,/[DE]L[CDEF]/)	LineItemNbr		10/29/90
530	1	45	3	3	CurrentCard	Matches(EDI.DIC,/[DE]Z[CD]/)	GainingRIC		10/03/90
530	1	48	1	3	CurrentCard	Matches(EDI.DIC,/[DE]Z[CD]/) and EDI.DatePack1 <> ""		YYMMDD2YMD(EDI.DatePack1,0)	10/03/90
530	1	48	2	3	CurrentCard	Matches(EDI.DIC,/[DE]Z[CD]/) and EDI.DatePack2 <> ""		YYMMDD2YMD(EDI.DatePack2,1)	10/03/90
530	1	48	3	3	CurrentCard	Matches(EDI.DIC,/[DE]Z[CD]/)	ServUse2		10/03/90
530	1	51	1	4	CurrentCard	Matches(EDI.DIC,/[DE]L[CDEF]/)	CallOrder		10/03/90
530	1	51	2	3	CurrentCard	Matches(EDI.DIC,/[DE]ZG/) and Matches(EDI.RejectedDIC,/[DE]L[CDEF]/)	CallOrder		10/03/90
530	1	51	3	6	CurrentCard	Matches(EDI.DIC,/[DE]Z[CD]/)	ServUse3		10/03/90

T6d	Sect Tid	St	Ord	Len	CardNo	Condition	Field	Transformation	Date
530	1	54	1	3	CurrentCard	Matches(EDI.DIC,/[DE]ZG/)	CorrectRIC		10/03/90
530	1	55	1	5	CurrentCard	Matches(EDI.DIC,/[DE]L[CDEF]/) and EDI.RecQuant <> ""		LZERO(EDI.RecQuant,5)	10/29/90
530	1	57	1	3	CurrentCard	Matches(EDI.DIC,/[DE]Z[CD]/)	Project		10/29/90
530	1	57	2	3	CurrentCard	Matches(EDI.DIC,/[DE]ZG/)	RejectedD		10/29/90
530	1	61	1	4	CurrentCard	Matches(EDI.DIC,/[DE]Z[CD]/) and EDI.TransDate<>""		yymmdd2j(EDI.TransDate)	10/29/90
530	1	62	1	3	CurrentCard	Matches(EDI.DIC,/[DE]LA/) and EDI.TransDate <> ""		Substr(yymmdd2j(EDI.TransDate),2,3)	10/29/90
530	1	65	1	2	CurrentCard	Matches(EDI.DIC,/[DE]L[BDF]/)	SupStatus		10/29/90
530	1	65	2	2	CurrentCard	Matches(EDI.DIC,/[DE]ZG/) and Matches(EDI.RejectedDIC,/[DE]L[BDF]/)	SupStatus		10/29/90
530	1	67	1	3	CurrentCard	Matches(EDI.DIC,/[DE]L[CDEF]/)	DeliverTo		10/29/90
530	1	67	2	3	CurrentCard		FromRIC		10/29/90
530	1	70	1	1	CurrentCard	Matches(EDI.DIC,/[DE]Z[CDG]/) and EDI.Owner <> ""	Owner		10/29/90
530	1	70	2	1	CurrentCard	Matches(EDI.DIC,/[DE]Z[CDG]/) and EDI.Purpose <> ""	Purpose		10/29/90
530	1	71	1	1	CurrentCard	Not Matches(EDI.DIC,/[DE]L[AB]/)	SupCondCode		10/29/90
530	1	72	1	1	CurrentCard	Matches(EDI.DIC,/[DE]Z[CD]/)	GFMMgtCode		10/29/90
530	1	72	2	5	CurrentCard	Matches(EDI.DIC,/[DE]L[CDEF]/) and EDI.DueInDate <> ""		yymmdd2j(EDI.DueInDate)	10/29/90
530	1	73	1	3	CurrentCard	Matches(EDI.DIC,/[DE]Z[CD]/)	ServUse4		10/29/90
530	1	76	1	5	CurrentCard	Matches(EDI.DIC,/[DE]Z[CD]/) and EDI.RetQuant<>""		LZero(EDI.RetQuant,5)	10/29/90
530	1	77	1	3	CurrentCard	Matches(EDI.DIC,/[DE]L[CDEF]/)	FromRIC		10/29/90
532	1	1	1	3	CurrentCard		DIC		10/03/90
532	1	4	1	3	CurrentCard		ToRIC		10/03/90
532	1	7	1	1	CurrentCard	Matches(EDI.DIC,/[DE]ZK/)	InvType		10/30/90
532	1	7	2	1	CurrentCard		MediaStatus		11/19/90
532	1	8	1	15	CurrentCard		PartNbr		10/29/90
532	1	23	1	2	CurrentCard		UnitOfIssue		10/29/90
532	1	25	1	5	CurrentCard	IsNumeric(EDI.Quantity)		LZERO(EDI.Quantity,5)	10/29/90

T6d	Sect Tid	St	Ord	Len	CardNo	Condition	Field	Transformation	Date
532	1	25	2	5	CurrentCard	Substr(EDI.Quantity,1,1) = "-"		Punch(SubStr(EDI.Quantity,2,5),1)	10/29/90
532	1	30	1	14	CurrentCard		DocNo		10/29/90
532	1	44	1	1	CurrentCard		DocNoSuffix		10/29/90
532	1	45	1	6	CurrentCard	EDI.BillToDoDAAC <> "" and Matches(EDI.SignalCode,/[BK]/)	BillToDoDAAC		11/19/90
532	1	45	2	6	CurrentCard	EDI.ShipToDoDAAC <> "" and Matches(EDI.SignalCode,/[J-M]/)	ShipToDoDAAC		11/19/90
532	1	45	3	6	CurrentCard		ServUse2		10/29/90
532	1	51	1	1	CurrentCard		SignalCode		11/19/90
532	1	52	1	2	CurrentCard		FundCode		10/30/90
532	1	54	1	3	CurrentCard	Matches(EDI.DIC,/[DE]ZG/)	CorrectRIC		10/30/90
532	1	54	2	3	CurrentCard	Matches(EDI.DIC,/[DE]ZK/)	SourceDIC		10/30/90
532	1	54	3	1	CurrentCard		Distribution		10/30/90
532	1	55	1	7	CurrentCard	Matches(EDI.DIC,/[DE]7J/) and EDI.RetQuantity <> ""		LZERO(EDI.RetQuantity,7)	10/30/90
532	1	55	2	2	CurrentCard		ServUse3		10/30/90
532	1	57	1	3	CurrentCard	Matches(EDI.DIC,/[DE]ZG/)	RejectedDIC		10/30/90
532	1	57	2	3	CurrentCard	Matches(EDI.DIC,/[DE]ZK/)	LotSegNbr		10/30/90
532	1	57	3	3	CurrentCard		Project		10/30/90
532	1	60	1	2	CurrentCard		Priority		10/30/90
532	1	62	1	1	CurrentCard	Matches(EDI.DIC,/[DE]7J/)	MetalInd		10/30/90
532	1	62	2	3	CurrentCard	Matches(EDI.RDDSpec,/@@@/)	RDDSpec		10/30/90
532	1	62	3	3	CurrentCard	EDI.RDD <> "" and Not Matches(EDI.RDDSpec,/[AEFNRXS]/)		Substr(yymmdd2j(EDI.RDD),2,3)	10/30/90
532	1	62	4	1	CurrentCard	EDI.RDDLatest <> ""		"X"	10/30/90
532	1	62	5	1	CurrentCard	EDI.RDDEarliest <> ""		"S"	10/30/90
532	1	62	6	3	CurrentCard	EDI.RDDSpec = "A" and EDI.RDD <> "" and EDI.DocNo <> ""		CAT("A",DiffMonths(EDI.RDD,DocNo2Dat(EDI.DocNo)))	3/07/91
532	1	62	7	3	CurrentCard	Matches(EDI.RDDSpec,/[EFNR]/)		CAT(EDI.RDDSpec,DiffDays(EDI.RDD,DocNo2Dat(EDI.DocNo),2))	3/07/91
532	1	63	1	1	CurrentCard	Matches(EDI.DIC,/[DE]7J/)	ADPEId		10/30/90
532	1	63	2	2	CurrentCard	EDI.RDDLatest <> ""		DiffMonths(EDI.RDDLatest,DocNo2Dat(EDI.DocNo))	10/30/90

T6d	Sect Tid	St	Ord	Len	CardNo	Condition	Field	Transformation	Date
532	1	63	3	2	CurrentCard	EDI.RDDEarliest <> ""		DiffMonths(EDI.RDDEarliest,DocNo2Dat(EDI.DocNo))	10/30/90
532	1	64	1	1	CurrentCard	Matches(EDI.DIC,/[DE]7J/)	DispAuth		10/30/90
532	1	65	1	1	CurrentCard	Matches(EDI.DIC,/[DE]7J/)	Demilitar		10/30/90
532	1	65	2	2	CurrentCard		AdviceCode		10/30/90
532	1	66	1	1	CurrentCard	Matches(EDI.DIC,/[DE]7J/)	Reclamation		10/30/90
532	1	67	1	3	CurrentCard	Matches(EDI.DIC,/[DE]Z[GK]/)	FromRIC		10/30/90
532	1	67	2	3	CurrentCard	Matches(EDI.DIC,/[DE]7@/)	StorageRIC		10/30/90
532	1	67	3	3	CurrentCard	Matches(EDI.DIC,/[DE]G@/)	BackOrder		10/30/90
532	1	70	1	1	CurrentCard	EDI.OwnerCode <> ""	OwnerCode		10/30/90
532	1	70	2	1	CurrentCard	EDI.Purpose <> ""	Purpose		10/30/90
532	1	71	1	1	CurrentCard	EDI.SupCondCode <> ""	SupCondCode		10/30/90
532	1	72	1	1	CurrentCard	EDI.GFMMgtCode <> ""	GFMMgtCode		10/30/90
532	1	73	1	4	CurrentCard	Matches(EDI.DIC,/[DE]ZK/) and EDI.OrigDate <> ""		YYMMDD2J(EDI.OrigDate)	10/30/90
532	1	73	2	3	CurrentCard	EDI.TransDate <> ""		Substr(yymmdd2j(EDI.TransDate),2,3)	10/30/90
532	1	7o	1	3	CurrentCard	EDI.DatePack7 <> ""		YYMMDD2YMD(EDI.DatePack7,0)	10/30/90
532	1	76	2	3	CurrentCard	EDI.DatePack8 <> ""		YYMMDD2YMD(EDI.DatePack8,1)	10/30/90
532	1	76	3	3	CurrentCard	Matches(EDI.DIC,/[DE]7@/)	ServUse4		10/30/90
532	1	76	4	5	CurrentCard	Matches(EDI.DIC,/[DE]G@/)	ServUse4		10/30/90
532	1	79	1	2	CurrentCard	Matches(EDI.DIC,/[DE]7@/)	ServUse5		10/30/90
532	1	79	2	2	CurrentCard	Matches(EDI.DIC,/[DE]ZG/) and EDI.RejectAdvice <> ""	RejectAdvice		10/30/90
532	1	79	3	2	CurrentCard	Matches(EDI.DIC,/[DE]ZG/) and EDI.Status <> ""	Status		10/30/90
533	1	1	1	3	CurrentCard		DIC		10/03/90
533	1	4	1	3	CurrentCard		ToRIC		10/30/90
533	1	7	1	1	CurrentCard	Matches(EDI.DIC,/[DE]ZK/)	InvType		10/30/90
533	1	8	1	15	CurrentCard		PartNbr		10/30/90
533	1	23	1	2	CurrentCard		UnitOfIssue		10/30/90
533	1	25	1	5	CurrentCard	IsNumeric(EDI.Quantity)		LZERO(EDI.Quantity,5)	10/30/90
533	1	25	2	5	CurrentCard	Substr(EDI.Quantity,1,1) = "-"		Punch(Substr(EDI.Quantity,2,5),1)	10/30/90
533	1	30	1	14	CurrentCard	EDI.DocNo <> ""	DocNo		10/30/90
533	1	30	2	13	CurrentCard	EDI.PIIN <> ""	PIIN		10/30/90

T6d	Sect Tid	St	Ord	Len	CardNo	Condition	Field	Transformation	Date
533	1	44	1	1	CurrentCard	EDI.DocNoSuffix <> ""	DocNoSuffix		10/30/90
533	1	45	1	9	CurrentCard	Matches(EDI.DIC,/[DE][89][^EFS]/) and EDI.DatePack7 = "" and EDI.DatePack8 = ""	ServUse2		10/30/90
533	1	45	2	6	CurrentCard	Matches(EDI.DIC,/[DE][89][^EFS]/) and (EDI.DatePack7<>"" or EDI.DatePack8<>"")	ServUse2		10/30/90
533	1	45	3	3	CurrentCard	Matches(EDI.DIC,/[DE][89E][EF]|[DE]AS|[DE]Z[GK]/)	LosingRIC		10/30/90
533	1	45	4	3	CurrentCard	Matches(EDI.DIC,/[DE]A[CD]/)	ServUse2		10/30/90
533	1	48	1	3	CurrentCard	Matches(EDI.DIC,/[DE]A[CD]/)	ServUse3		10/30/90
533	1	48	2	3	CurrentCard	Matches(EDI.DIC,/[DE]AS/)	ServUse2		10/30/90
533	1	48	3	3	CurrentCard	Matches(EDI.DIC,/[DE][89E][EF]/) and EDI.DatePack7 <> ""		YYMMDD2YMD(EDI.DatePack7,0)	10/30/90
533	1	48	4	3	CurrentCard	Matches(EDI.DIC,/[DE][89E][EF]/) and EDI.DatePack8 <> ""		YYMMDD2YMD(EDI.DatePack8,1)	10/30/90
533	1	51	1	3	CurrentCard	Matches(EDI.DIC,/[DE][89][^EFS]/) and EDI.DatePack7 <> ""		YYMMDD2YMD(EDI.DatePack7,0)	10/30/90
533	1	51	2	3	CurrentCard	Matches(EDI.DIC,/[DE][89][^EFS]/) and EDI.DatePack8 <> ""		YYMMDD2YMD(EDI.DatePack8,1)	10/30/90
533	1	52	1	2	CurrentCard	Matches(EDI.DIC,/[DE][89]S/)	ServUse2		10/30/90
533	1	52	2	2	CurrentCard	Matches(EDI.DIC,/[DE]A[CD]/) or Matches(EDI.SourceDIC,/[DE]A[CD]/)	ServUse4		10/30/90
533	1	52	3	2	CurrentCard	Matches(EDI.DIC,/[DE]AS/)	ServUse3		10/30/90
533	1	54	1	3	CurrentCard	Matches(EDI.DIC,/[DE]ZG/)	CorrectRIC		10/30/90
533	1	54	2	3	CurrentCard	Matches(EDI.DIC,/[DE]ZK/)	SourceDIC		10/30/90
533	1	54	3	3	CurrentCard		Distribution		10/30/90
533	1	57	1	3	CurrentCard	Matches(EDI.DIC,/[DE]ZG/)	RejectedDIC		10/30/90
533	1	57	2	3	CurrentCard	Matches(EDI.DIC,/[DE]ZK/)	LotSegNbr		10/30/90
533	1	57	3	5	CurrentCard	Matches(EDI.DIC,/[DE]E[EF]/)	ServUse2		10/30/90
533	1	57	4	3	CurrentCard		Project		10/30/90
533	1	60	1	3	CurrentCard	Matches(EDI.DIC,/[DE][89][^EFS]/)	ServUse3		10/30/90
533	1	60	2	3	CurrentCard	Matches(EDI.DIC,/[DE]A[CD]/) and EDI.DatePack7 = "" and EDI.DatePack8 = ""	ServUse5		10/30/90
533	1	60	3	3	CurrentCard	Matches(EDI.DIC,/[DE]A[CD]/) and EDI.DatePack7 <> ""		YYMMDD2YMD(EDI.DatePack7,0)	10/30/90

T6d	Sect Tid	St	Ord	Len	CardNo	Condition	Field	Transformation	Date
533	1	60	4	3	CurrentCard	Matches(EDI.DIC,/[DE]A[CD]/) and EDI.DatePack8 <> ""		YYMMDD2YMD(EDI.DatePack8,1)	10/30/90
533	1	62	1	3	CurrentCard	EDI.EffectDate <> ""		Substr(yymmdd2j(EDI.EffectDate),2,3)	10/30/90
533	1	63	1	3	CurrentCard	Matches(EDI.DIC,/[DE][89]A/)	ErrClassCode		10/30/90
533	1	63	2	3	CurrentCard	Matches(EDI.DIC,/[DE][89][^AEFS]/)	ServUse4		10/30/90
533	1	63	3	2	CurrentCard	Matches(EDI.DIC,/[DE]A[CD]/)	ServUse6		10/30/90
533	1	65	1	1	CurrentCard	EDI.ToOwnerCode <> ""	ToOwnerCode		10/30/90
533	1	65	2	1	CurrentCard	EDI.ToPurpose <> ""	ToPurpose		10/30/90
533	1	66	1	1	CurrentCard	EDI.ToSupCode <> ""	ToSupCode		10/30/90
533	1	66	2	1	CurrentCard	Matches(EDI.DIC,/[DE][89][^EFS]/)	ServUse5		10/30/90
533	1	67	1	3	CurrentCard		RIC		10/30/90
533	1	70	1	1	CurrentCard	EDI.OwnerCode <> ""	OwnerCode		10/30/90
533	1	70	2	1	CurrentCard	EDI.Purpose <> ""	Purpose		10/30/90
533	1	71	1	1	CurrentCard		SupCondCode		10/30/90
533	1	72	1	1	CurrentCard		GFMMgtCode		10/30/90
533	1	73	1	4	CurrentCard	Matches(EDI.DIC,/[DE]ZK/) and EDI.SourceDate <> ""		YYMMDD2J(EDI.SourceDate)	10/30/90
533	1	73	2	3	CurrentCard	Not Matches(EDI.DIC,/[DE]E[EF]/) and EDI.TransDate <> ""		Substr(yymmdd2j(EDI.TransDate),2,3)	10/30/90
533	1	74	1	7	CurrentCard	Matches(EDI.DIC,/[DE]E[EF]/) and EDI.UnitPrice <> ""		LZERO(EDI.UnitPrice,7)	10/30/90
533	1	74	2	5	CurrentCard	Matches(EDI.RejectedDIC,/[DE]E[EF]/) and EDI.UnitPrice <> ""		LZERO(EDI.UnitPrice,5)	1/24/91
533	1	76	1	5	CurrentCard	Matches(EDI.DIC,/[DE][89][^EFS]/)	ServUse6		10/30/90
533	1	76	2	5	CurrentCard	Matches(EDI.DIC,/[DE]A[CD]/)	ServUse7		10/30/90
533	1	76	3	5	CurrentCard	Matches(EDI.DIC,/[DE]AS/)	ServUse4		10/30/90
533	1	79	1	2	CurrentCard	Matches(EDI.DIC,/[DE]ZG/) and EDI.RejectAdvice <> ""	RejectAdvice		10/30/90
533	1	79	2	2	CurrentCard	Matches(EDI.DIC,/[DE]ZG/) and EDI.Status <> ""	Status		10/30/90
534	1	1	1	3	CurrentCard		DIC		10/02/90
534	1	4	1	3	CurrentCard		ToRIC		10/02/90
534	1	7	1	1	CurrentCard		InvType		10/02/90
534	1	8	1	15	CurrentCard		NSN		10/02/90

T6d	Sect Tid	St	Ord	Len	CardNo	Condition	Field	Transformation	Date
534	1	23	1	2	CurrentCard		UnitOfIssue		10/02/90
534	1	25	1	10	CurrentCard	Matches(EDI.DIC,/[DE]KA/) and EDI.Quantity <> ""		LZERO(EDI.Quantity,10)	1/31/91
534	1	25	2	10	CurrentCard	Matches(EDI.RejectedDIC,/[DE]KA/) and EDI.Quantity <> ""		LZERO(EDI.Quantity,10)	1/31/91
534	1	35	1	4	CurrentCard	Matches(EDI.DIC,/[DE]KA/) and EDI.CountDate <> ""		YYMMDD2J(EDI.CountDate)	10/02/90
534	1	35	2	4	CurrentCard	Matches(EDI.RejectedDIC,/[DE]KA/) and EDI.CountDate <> ""		YYMMDD2J(EDI.CountDate)	1/24/91
534	1	35	3	4	CurrentCard	EDI.InFloatDate <> ""		YYMMDD2J(EDI.InfloatDate)	10/02/90
534	1	39	1	1	CurrentCard	Matches(EDI.DIC,/[DE]KA/) or Matches(EDI.RejectedDIC,/[DE]KA/)	ServUse2		10/02/90
534	1	40	1	1	CurrentCard	Matches(EDI.DIC,/[DE]KA/) or Matches(EDI.RejectedDIC,/[DE]KA/)	ShelfLife		10/02/90
534	1	41	1	1	CurrentCard	Matches(EDI.DIC,/[DE]KA/) or Matches(EDI.RejectedDIC,/[DE]KA/)	InvCode		10/02/90
534	1	42	1	1	CurrentCard	Matches(EDI.DIC,/[DE]KA/) or Matches(EDI.RejectedDIC,/[DE]KA/)	MOIdentifier		10/02/90
534	1	43	1	1	CurrentCard	Matches(EDI.DIC,/[DE]KA/) or Matches(EDI.RejectedDIC,/[DE]KA/)	InvCategory		10/02/90
534	1	44	1	3	CurrentCard		LotSegNbr		10/02/90
534	1	47	1	7	CurrentCard	Matches(EDI.DIC,/[DE]KA/) or Matches(EDI.RejectedDIC,/[DE]KA/)	ControlNbr		10/02/90
534	1	54	1	3	CurrentCard	Matches(EDI.DIC,/[DE]ZG/)	CorrectRIC		10/02/90
534	1	54	2	3	CurrentCard		Distribution		10/02/90
534	1	57	1	3	CurrentCard	Matches(EDI.DIC,/[DE]ZG/)	RejectedDIC		10/02/90
534	1	57	2	3	CurrentCard		Project		10/02/90
534	1	60	1	1	CurrentCard	Matches(EDI.DIC,/[DE]KA/) or Matches(EDI.RejectedDIC,/[DE]KA/)	CountNbr		10/02/90
534	1	61	1	4	CurrentCard	EDI.CutOffDate <> ""		yymmdd2j(EDI.CutOffDate)	10/02/90
534	1	65	1	2	CurrentCard	Not Matches(EDI.DIC,/[DE]KA/)	ServUse3		10/02/90
534	1	67	1	3	CurrentCard		FromRIC		10/02/90
534	1	70	1	1	CurrentCard	EDI.OwnerCode <> ""	OwnerCode		10/02/90

Tbd	Sect Tid	St	Ord	Len	CardNo	Condition	Field	Transformation	Date
534	1	70	2	1	CurrentCard	EDI.Purpose <> ""	Purpose		10/02/90
534	1	71	1	1	CurrentCard		SupCondCode		10/02/90
534	1	72	1	1	CurrentCard		GFMMgtCode		10/02/90
534	1	73	1	3	CurrentCard	Matches(EDI.DIC,/[DE]KA/) or Matches(EDI.RejectedDIC,/[DE]KA/)	ErrorCode		10/02/90
534	1	76	1	5	CurrentCard	EDI.SubsistPack = ""	ServUse4		10/02/90
534	1	76	2	3	CurrentCard	EDI.DatePack1 <> ""		YYMMDD2YMD(EDI.DatePack1,0)	10/02/90
534	1	76	3	3	CurrentCard	EDI.DatePack2 <> ""		YYMMDD2YMD(EDI.DatePack2,1)	10/02/90
534	1	79	1	2	CurrentCard	Matches(EDI.DIC,/[DE]ZG/) and EDI.RejectAdvice <> ""	RejectAdvice		10/02/90
534	1	79	2	1	CurrentCard	EDI.SubsistPack <> ""	SubsistPack		10/02/90
534	1	79	2	2	CurrentCard	Matches(EDI.DIC,/[DE]ZG/) and EDI.Status <> ""	Status		10/02/90
534	1	80	1	1	CurrentCard		ServUse6		10/02/90
535	1	1	1	3	CurrentCard		DIC		10/02/90
535	1	4	1	3	CurrentCard		ToRIC		10/02/90
535	1	7	1	1	CurrentCard	Not Matches(EDI.DIC,/[DE]SD/)	TransCode		10/02/90
535	1	8	1	15	CurrentCard		NSN		10/02/90
535	1	23	1	15	CurrentCard	Matches(EDI.DIC,/[DE]SB/)	NewNSN		10/02/90
535	1	23	2	7	CurrentCard	Matches(EDI.DIC,/[DE]S[DM]/)	ServUse2		10/02/90
535	1	23	3	2	CurrentCard	Matches(EDI.DIC,/[DE]S[CFR]/)	RejectCode		10/02/90
535	1	24	1	6	CurrentCard	Matches(EDI.DIC,/[DE]SA/)	ReportingUIC		10/02/90
535	1	25	1	1	CurrentCard	Matches(EDI.DIC,/[DE]S[CFR]/) and EDI.RejectDate <> ""		Substr(EDI.RejectDate,1,1)	10/02/90
535	1	26	1	4	CurrentCard	Matches(EDI.DIC,/[DE]S[CFR]/) and EDI.RejectDate <> ""		YYMMDD2J(EDI.RejectDate)	10/02/90
535	1	30	1	14	CurrentCard	Matches(EDI.DIC,/[DE]S[CDFMR]/)	DocNo		10/02/90
535	1	31	1	11	CurrentCard	Matches(EDI.DIC,/[DE]SA/)	SerialNbr		10/02/90
535	1	38	1	4	CurrentCard	Matches(EDI.DIC,/[DE]SB/) and EDI.EffectDate <> ""		YYMMDD2J(EDI.EffectDate)	10/02/90
535	1	42	1	15	CurrentCard	Matches(EDI.DIC,/[DE]SA/)	NewNSN		10/02/90
535	1	44	1	1	CurrentCard	Matches(EDI.DIC,/[DE]S[CDFMR]/)	DocNoSuffix		10/02/90
535	1	45	1	6	CurrentCard	Matches(EDI.DIC,/[DE]S[CDFMR]/)	ShipToDoDAAC		10/02/90
535	1	51	1	6	CurrentCard	Not Matches(EDI.DIC,/[DE]SA/)	ReportingUIC		10/02/90

T6d	Sect Tid	St	Ord	Len	CardNo	Condition	Field	Transformation	Date
535	1	57	1	6	CurrentCard	Matches(EDI.DIC,/[DE]SB/)	AccountUIC		10/02/90
535	1	57	2	11	CurrentCard	Matches(EDI.DIC,/[DE]S[CDFMR]/)	SerialNbr		10/02/90
535	1	58	1	6	CurrentCard	Matches(EDI.DIC,/[DE]SA/)	AccountUIC		10/02/90
535	1	63	1	18	CurrentCard	Matches(EDI.DIC,/[DE]SB/)	ServUse2		10/02/90
535	1	65	1	11	CurrentCard	Matches(EDI.DIC,/[DE]SA/)	NewSerialNbr		10/02/90
535	1	69	1	6	CurrentCard	Matches(EDI.DIC,/[DE]S[CDFMR]/)	AccountUIC		10/02/90
535	1	76	1	2	CurrentCard	Matches(EDI.DIC,/[DE]SA/) and EDI.RejectCode <> ""	RejectCode		10/02/90
535	1	76	2	2	CurrentCard	EDI.TransDate <> ""		Substr(EDI.TransDate,1,2)	10/02/90
535	1	78	1	3	CurrentCard	EDI.TransDate <> ""		Substr(YYMMDD2J(EDI.TransDate),2,3)	10/02/90
536	1	1	0	0	CurrentCard			Loop := 0	4/12/91
536	1	1	1	3	CurrentCard		DIC		4/11/91
536	1	4	1	3	CurrentCard		ToRIC		4/11/91
536	1	7	1	1	CurrentCard		ReviewInd		4/11/91
536	1	8	1	13	CurrentCard		NSN		4/11/91
536	1	24	1	3	CurrentCard	Not Matches(EDI.DIC,/[DE]LW/)	FromRIC		4/11/91
536	1	24	2	1	CurrentCard	Matches(EDI.DIC,/[DE]LW/)	DataInd		4/11/91
536	1	27	1	5	CurrentCard	EDI.SubDate <> ""		CAT(Substr(EDI.SubDate,1,1),YYMMDD2J(EDI.SubDate))	4/11/91
536	1	32	1	7	CurrentCard	Matches(EDI.DIC,/[DE]LS/) and EDI.Cube <> ""		LZero(EDI.Cube,7)	4/11/91
536	1	32	2	10	CurrentCard	Matches(EDI.DIC,/[DE]LU/) and EDI.OnHandA <> ""		LZero(EDI.OnHandA,10)	4/11/91
536	1	32	3	10	CurrentCard	Matches(EDI.DIC,/[DE]LV/) and EDI.DueInQ <> ""		LZero(EDI.DueInQ,10)	4/11/91
536	1	33	1	13	CurrentCard	Matches(EDI.DIC,/[DE]LX/)	NSN2		4/11/91
536	1	39	1	5	CurrentCard	Matches(EDI.DIC,/[DE]LS/) and EDI.Weight <> ""		LZero(EDI.Weight,5)	4/11/91
536	1	44	1	5	CurrentCard	Matches(EDI.DIC,/[DE]LS/) and EDI.BuyDate <> ""		CAT(Substr(EDI.BuyDate,1,1),YYMMDD2J(EDI.BuyDate))	4/11/91
536	1	49	1	5	CurrentCard	Matches(EDI.DIC,/[DE]LS/) and EDI.DemDate <> ""		CAT(Substr(EDI.DemDate,1,1),YYMMDD2J(EDI.DemDate))	4/11/91
536	1	54	1	3	CurrentCard	Matches(EDI.DIC,/[DE]LS/)	LeadTime		4/11/91
536	1	57	1	1	CurrentCard	Matches(EDI.DIC,/[DE]LS/)	EssentCode		4/11/91
536	1	59	1	1	CurrentCard	Matches(EDI.DIC,/[DE]LS/)	ConInd		4/11/91
536	1	60	1	5	CurrentCard	Matches(EDI.DIC,/[DE]LS/) and EDI.EndDate <> ""		CAT(Substr(EDI.EndDate,1,1),YYMMDD2J(EDI.EndDate))	4/11/91

T6d	Sect Tid	St	Ord	Len	CardNo	Condition	Field	Transformation	Date
536	1	63	1	5	CurrentCard	Matches(EDI.DIC,/[DE]LW/) and EDI.SubDate <> ""		CAT(Substr(EDI.SubDate,1,1),YYMMDD2J(EDI.SubDate))	4/11/91
536	1	65	1	1	CurrentCard	Matches(EDI.DIC,/[DE]LS/)	ExtOpt		4/11/91
536	1	66	1	10	CurrentCard	Matches(EDI.DIC,/[DE]LS/) and EDI.Total <> ""		Lzero(EDI.Total,10)	4/11/91
536	1	76	1	3	CurrentCard	Matches(EDI.DIC,/[DE]LW/)	FromRIC		4/11/91
536	100	1	1	0	CurrentCard	Loop <> 0 and EDI.PSN <> RP(CC()-1,21,3)		Loop := 0	4/12/91
536	100	1	2	0	CurrentCard	Substr(EDI.PSN,2,2) = "01"		CurrentCard := FindCard(/[DE]L[TUVX]/,Backward,CC(),1,3)	4/11/91
536	100	1	3	0	CurrentCard	Substr(EDI.PSN,2,2) = "02" and FindCard(/[DE]L[TUVX]/,Backward,CC(),1,3,"02",		CurrentCard := FindCard(/[DE]L[TUVX]/,Backward,CC(),1,3,"	4/11/91
536	100	1	4	0	CurrentCard	Substr(EDI.PSN,2,2) = "03" and FindCard(/[DE]L[TUVX]/,Backward,CC(),1,3,"03",		CurrentCard := FindCard(/[DE]L[TUVX]/,Backward,CC(),1,3,"	4/11/91
536	100	1	5	0	CurrentCard			Loop := Loop + 1	4/12/91
536	100	1	6	6	CurrentCard	Substr(EDI.PSN,2,2) <> "01"		RP(CC()-1,1,6)	4/12/91
536	100	8	1	13	CurrentCard	Substr(EDI.PSN,2,2) <> "01"		RP(CC()-1,8,13)	4/12/91
536	100	21	1	3	CurrentCard		PSN		4/12/91
536	100	24	1	9	CurrentCard	Matches(RP(CC(),1,3),/[DE]LT/) and Substr(EDI.PSN,2,2) = "02" and EDI.Q1RD <> ""		LZero(EDI.Q1RD,9)	4/12/91
536	100	24	2	9	CurrentCard	Matches(RP(CC(),1,3),/[DE]LT/) and Substr(EDI.PSN,2,2) = "03" and EDI.Q3RD <> ""		LZero(EDI.Q3RD,9)	4/12/91
536	100	32	1	10	CurrentCard	Loop = 1 and Matches(RP(CC(),1,3),/[DE]LU/) and Substr(EDI.PSN,2,2) <> "01" and		LZero(EDI.OnHandQ,10)	4/12/91
536	100	32	2	9	CurrentCard	Matches(RP(CC(),1,3),/[DE]LT/) and EDI.WarQuant <> ""		Lzero(EDI.WarQuant,9)	4/12/91
536	100	32	3	9	CurrentCard	Loop = 1 and Matches(RP(CC(),1,3),/[DE]LV/) and RP(CC(),22,2) = "02" and EDI.DueInQ <> ""		Lzero(EDI.DueInQ,9)	4/11/91
536	100	32	4	48	CurrentCard	Matches(RP(CC(),1,3),/[DE]LX/) and RP(CC(),22,2) <> "01"	Description		4/11/91
536	100	33	1	5	CurrentCard	Matches(RP(CC(),1,3),/[DE]LT/) and Substr(EDI.PSN,2,2) = "02" and EDI.Q1RDC<> ""		LZero(EDI.Q1RDC,5)	4/12/91
536	100	33	2	5	CurrentCard	Matches(RP(CC(),1,3),/[DE]LT/) and Substr(EDI.PSN,2,2) = "03" and EDI.Q3RDC<>""		LZero(EDI.Q3RDC,5)	4/12/91
536	100	38	1	9	CurrentCard	Matches(RP(CC(),1,3),/[DE]LT/) and Substr(EDI.PSN,2,2) = "02" and EDI.Q1ND <> ""		LZero(EDI.Q1ND,9)	4/12/91

T6d	Sect Tid	St	Ord	Len	CardNo	Condition	Field	Transformation	Date
536	100	38	2	9	CurrentCard	Matches(RP(CC(),1,3),/[DE]LT/) and Substr(EDI.PSN,2,2) = "03" and EDI.Q3WD <> ""		LZero(EDI.Q3WD,9)	4/12/91
536	100	41	1	9	CurrentCard	Matches(RP(CC(),1,3),/[DE]LT/) and EDI.BackQuant <> ""		Lzero(EDI.BackQuant,9)	4/12/91
536	100	41	2	3	CurrentCard	Loop = 1 and Matches(RP(CC(),1,3),/[DE]LV/) and RP(CC(),22,2) <> "01"	StorRIC		4/11/91
536	100	42	1	3	CurrentCard	Loop = 1 and Matches(RP(CC(),1,3),/[DE]LU/) and RP(CC(),22,2) <> "01"	RIC		4/12/91
536	100	44	1	5	CurrentCard	Loop = 1 and Matches(RP(CC(),1,3),/[DE]LV/) and RP(CC(),22,2) <> "01" and EDI.DueInDate		CAT(Substr(EDI.DueInDate,1,1),YYMMDD2J(EDI .DueInDate))	4/11/91
536	100	45	1	1	CurrentCard	Loop = 1 and Matches(RP(CC(),1,3),/[DE]LU/) and Substr(EDI.PSN,2,2) <> "01" and	OwnerCode		4/12/91
536	100	45	2	1	CurrentCard	Loop = 1 and Matches(RP(CC(),1,3),/[DE]LU/) and Substr(EDI.PSN,2,2) <> "01" and	Purpose		4/12/91
536	100	46	1	1	CurrentCard	Loop = 1 and Matches(RP(CC(),1,3),/[DE]LU/) and Substr(EDI.PSN,2,2) <> "01"	SupCode		4/12/91
536	100	46	2	1	CurrentCard	Matches(RP(CC(),1,3),/[DE]LX/)	CritCode		4/11/91
536	100	47	1	5	CurrentCard	Matches(RP(CC(),1,3),/[DE]LT/) and Substr(EDI.PSN,2,2) = "02" and EDI.Q1NDC<>""		LZero(EDI.Q1NDC,5)	4/12/91
536	100	47	2	10	CurrentCard	Loop = 1 and Matches(RP(CC(),1,3),/[DE]LU/) and Substr(EDI.PSN,2,2) = "01" and		LZero(EDI.OnHandQ,10)	4/12/91
536	100	47	3	10	CurrentCard	Loop = 2 and Matches(RP(CC(),1,3),/[DE]LU/) and Substr(EDI.PSN,2,2) <> "01" and		LZero(EDI.OnHandQ,10)	4/12/91
536	100	47	4	5	CurrentCard	Matches(RP(CC(),1,3),/[DE]LT/) and Substr(EDI.PSN,2,2) = "03" and EDI.Q3NDC<>""		LZero(EDI.Q3NDC,5)	4/12/91
536	100	47	5	1	CurrentCard	Matches(RP(CC(),1,3),/[DE]LX/) and EDI.Insp = "OR"		"1"	4/11/91
536	100	47	6	1	CurrentCard	Matches(RP(CC(),1,3),/[DE]LX/) and EDI.Insp = "DS"		"2"	4/11/91
536	100	48	1	1	CurrentCard	Matches(RP(CC(),1,3),/[DE]LX/)	InspType		4/11/91
536	100	49	1	1	CurrentCard	Loop = 1 and Matches(RP(CC(),1,3),/[DE]LV/) and RP(CC(),22,2) <> "01"	TypeInd		4/11/91
536	100	49	2	1	CurrentCard	Matches(RP(CC(),1,3),/[DE]LX/)	Test		4/11/91

T6d	Sect Tid	St	Ord	Len	CardNo	Condition	Field	Transformation	Date
536	100	50	1	5	CurrentCard	Matches(RP(CC(),1,3),/[DE]LT/) and EDI.BackLines <> ""		LZero(EDI.BackLines,5)	4/12/91
536	100	50	2	9	CurrentCard	Loop = 1 and Matches(RP(CC(),1,3),/[DE]LV/) and RP(CC(),22,2) = "01" and EDI.DueInQ <> ""		LZero(EDI.DueInQ,9)	4/11/91
536	100	50	3	9	CurrentCard	Loop = 2 and Matches(RP(CC(),1,3),/[DE]LV/) and RP(CC(),22,2) <> "01" and EDI.DueInQ <> ""		LZero(EDI.DueInQ,9)	4/12/91
536	100	50	4	5	CurrentCard	Matches(RP(CC(),1,3),/[DE]LX/)	SMRCode		4/11/91
536	100	53	1	9	CurrentCard	Matches(RP(CC(),1,3),/[DE]LT/) and Substr(EDI.PSN,2,2) = "02" and EDI.Q2RD <> ""		LZero(EDI.Q2RD,9)	4/11/91
536	100	53	2	9	CurrentCard	Matches(RP(CC(),1,3),/[DE]LT/) and Substr(EDI.PSN,2,2) = "03" and EDI.Q4RD <> ""		LZero(EDI.Q4RD,9)	4/11/91
536	100	55	1	9	CurrentCard	Matches(RP(CC(),1,3),/[DE]LT/) and EDI.DemQuant <> ""		LZero(EDI.DemQuant,9)	4/12/91
536	100	55	2	1	CurrentCard	Matches(RP(CC(),1,3),/[DE]LX/)	PackInd		4/11/91
536	100	56	1	1	CurrentCard	Matches(RP(CC(),1,3),/[DE]LX/)	HistInd		4/11/91
536	100	57	1	1	CurrentCard	Matches(RP(CC(),1,3),/[DE]LX/)	PurInd		4/11/91
536	100	57	2	3	CurrentCard	Loop = 1 and Matches(RP(CC(),1,3),/[DE]LU/) and Substr(EDI.PSN,2,2) = "01"	RIC		4/12/91
536	100	57	3	3	CurrentCard	Loop = 2 and Matches(RP(CC(),1,3),/[DE]LU/) and Substr(EDI.PSN,2,2) <> "01"	RIC		4/12/91
536	100	59	1	3	CurrentCard	Loop = 1 and Matches(RP(CC(),1,3),/[DE]LV/) and RP(CC(),22,2) = "01"	StorRIC		4/11/91
536	100	59	2	3	CurrentCard	Loop = 2 and Matches(RP(CC(),1,3),/[DE]LV/) and RP(CC(),22,2) <> "01"	StorRIC		4/11/91
536	100	60	1	1	CurrentCard	Loop = 1 and Matches(RP(CC(),1,3),/[DE]LU/) and Substr(EDI.PSN,2,2) = "01" and	OwnerCode		4/12/91
536	100	60	2	1	CurrentCard	Loop = 2 and Matches(RP(CC(),1,3),/[DE]LU/) and Substr(EDI.PSN,2,2) <> "01" and	OwnerCode		4/12/91
536	100	60	3	1	CurrentCard	Loop = 1 and Matches(RP(CC(),1,3),/[DE]LU/) and Substr(EDI.PSN,2,2) = "01" and	Purpose		4/12/91
536	100	60	4	1	CurrentCard	Loop = 2 and Matches(RP(CC(),1,3),/[DE]LU/) and Substr(EDI.PSN,2,2) <> "01" and	Purpose		4/12/91
536	100	61	1	1	CurrentCard	Loop = 1 and Matches(RP(CC(),1,3),/[DE]LU/) and Substr(EDI.PSN,2,2) = "01"	SupCode		4/12/91

Tbd	Sect Tid	St	Ord	Len	CardNo	Condition	Field	Transformation	Date
536	100	61	2	1	CurrentCard	Loop = 2 and Matches(RP(CC(),1,3),/[DE]LU/) and Substr(EDI.PSN,2,2) <> "01"	SupCode		4/12/91
536	100	62	1	5	CurrentCard	Matches(RP(CC(),1,3),/[DE]LT/) and Substr(EDI.PSN,2,2) = "02" and EDI.Q2RDC<>""		LZero(EDI.Q2RDC,5)	4/12/91
536	100	62	2	10	CurrentCard	Loop = 2 and Matches(RP(CC(),1,3),/[DE]LU/) and Substr(EDI.PSN,2,2) = "01" and		LZero(EDI.OnHandQ,10)	4/12/91
536	100	62	3	10	CurrentCard	Loop = 3 and Matches(RP(CC(),1,3),/[DE]LU/) and Substr(EDI.PSN,2,2) <> "01" and		LZero(EDI.OnHandQ,10)	4/12/91
536	100	62	4	5	CurrentCard	Matches(RP(CC(),1,3),/[DE]LT/) and Substr(EDI.PSN,2,2) = "03" and EDI.Q4RDC<>""		LZero(EDI.Q4RDC,5)	4/12/91
536	100	62	5	5	CurrentCard	Loop = 1 and Matches(RP(CC(),1,3),/[DE]LV/) and RP(CC(),22,2) = "01" and EDI.DueInDate <>		CAT(Substr(EDI.DueInDate,1,1),YYMMDD2J(EDI .DueInDate))	4/11/91
536	100	62	6	5	CurrentCard	Loop = 2 and Matches(RP(CC(),1,3),/[DE]LV/) and RP(CC(),22,2) <> "01" and EDI.DueInDate		CAT(Substr(EDI.DueInDate,1,1),YYMMDD2J(EDI .DueInDate))	4/12/91
536	100	64	1	9	CurrentCard	Matches(RP(CC(),1,3),/[DE]LT/) and EDI.DemFreq <> ""		LZero(EDI.DemFreq,9)	4/12/91
536	100	67	1	9	CurrentCard	Matches(RP(CC(),1,3),/[DE]LT/) and Substr(EDI.PSN,2,2) = "02" and EDI.Q2ND <> ""		LZero(EDI.Q2ND,9)	4/12/91
536	100	67	2	9	CurrentCard	Matches(RP(CC(),1,3),/[DE]LT/) and Substr(EDI.PSN,2,2) = "03" and EDI.Q4ND <> ""		LZero(EDI.Q4ND,9)	4/12/91
536	100	67	3	1	CurrentCard	Loop = 1 and Matches(RP(CC(),1,3),/[DE]LV/) and RP(CC(),22,2) = "01"	TypeInd		4/11/91
536	100	67	4	1	CurrentCard	Loop = 2 and Matches(RP(CC(),1,3),/[DE]LV/) and RP(CC(),22,2) <> "01"	TypeInd		4/12/91
536	100	72	1	3	CurrentCard	Loop = 2 and Matches(RP(CC(),1,3),/[DE]LU/) and Substr(EDI.PSN,2,2) = "01"	RIC		4/12/91
536	100	72	2	3	CurrentCard	Loop = 3 and Matches(RP(CC(),1,3),/[DE]LU/) and Substr(EDI.PSN,2,2) <> "01"	RIC		4/12/91
536	100	73	1	8	CurrentCard	Matches(RP(CC(),1,3),/[DE]LT/) and EDI.ReorderLevel <> ""		LZero(EDI.ReorderLevel,8)	4/12/91
536	100	75	1	1	CurrentCard	Loop = 2 and Matches(RP(CC(),1,3),/[DE]LU/) and Substr(EDI.PSN,2,2) = "01" and	OwnerCode		4/12/91
536	100	75	2	1	CurrentCard	Loop = 3 and Matches(RP(CC(),1,3),/[DE]LU/) and Substr(EDI.PSN,2,2) <> "01" and	OwnerCode		4/12/91

T6d	Sect Tid	St	Ord	Len	CardNo	Condition	Field	Transformation	Date
536	100	75	3	1	CurrentCard	Loop = 2 and Matches(RP(CC(),1,3),/[DE]LU/) and Substr(EDI.PSN,2,2) = "01" and	Purpose		4/12/91
536	100	75	4	1	CurrentCard	Loop = 3 and Matches(RP(CC(),1,3),/[DE]LU/) and Substr(EDI.PSN,2,2) <> "01" and	Purpose		4/12/91
536	100	76	1	1	CurrentCard	Loop = 2 and Matches(RP(CC(),1,3),/[DE]LU/) and Substr(EDI.PSN,2,2) = "01"	SupCode		4/12/91
536	100	76	2	1	CurrentCard	Loop = 3 and Matches(RP(CC(),1,3),/[DE]LU/) and Substr(EDI.PSN,2,2) <> "01"	SupCode		4/12/91
536	100	76	3	5	CurrentCard	Matches(RP(CC(),1,3),/[DE]LT/) and Substr(EDI.PSN,2,2) = "02" and EDI.Q2NDC<>""		LZero(EDI.Q2NDC,5)	4/12/91
536	100	76	4	5	CurrentCard	Matches(RP(CC(),1,3),/[DE]LT/) and Substr(EDI.PSN,2,2) = "03" and EDI.Q4NDC<>""		LZero(EDI.Q4NDC,5)	4/12/91
536	200	1	1	0	CurrentCard	Substr(EDI.PSN1,2,2) = "01"		CurrentCard := CurrentCard-1	4/11/91
536	200	21	1	3	CurrentCard		PSN1		4/11/91
536	200	25	1	13	CurrentCard		PIIN		4/11/91
536	200	38	1	6	CurrentCard		SPIIN		4/11/91
536	200	44	1	6	CurrentCard		CLIN		4/11/91
536	200	50	1	2	CurrentCard		UnitOfIssue		4/11/91
536	200	52	1	10	CurrentCard	EDI.UnitPrice <> ""		LZero(EDI.UnitPrice,10)	4/11/91
536	200	62	1	1	CurrentCard	Matches(RP(CC(),1,3),/[DE]LW/) and Matches(RP(CC(),76,1),/[ABCW]/) and		"U"	4/12/91
536	200	62	2	1	CurrentCard	Matches(RP(CC(),1,3),/[DE]LW/) and Matches(RP(CC(),76,1),/[ABCW]/) and		"E"	4/12/91
536	200	62	3	1	CurrentCard	Matches(RP(CC(),1,3),/[DE]LW/) and Matches(RP(CC(),76,1),/[ABCW]/) and		"C"	4/12/91
536	200	62	4	1	CurrentCard	Matches(RP(CC(),1,3),/[DE]LW/) and Matches(RP(CC(),76,1),/[ABCW]/) and		"9"	4/12/91
536	200	62	5	1	CurrentCard	Matches(RP(CC(),1,3),/[DE]LW/) and Matches(RP(CC(),76,1),/[ABCW]/) and		"N"	4/12/91
536	200	62	6	1	CurrentCard	Matches(RP(CC(),1,3),/[DE]LW/) and Matches(RP(CC(),76,1),/[^ABCW]/) and		"E"	4/12/91
536	200	62	7	1	CurrentCard	Matches(RP(CC(),1,3),/[DE]LW/) and Matches(RP(CC(),76,1),/[^ABCW]/) and		"A"	4/12/91

T6d	Sect Tid	St	Ord	Len	CardNo	Condition	Field	Transformation	Date
536	200	71	1	5	CurrentCard	EDI.AwardDate <> ""		CAT(Substr(EDI.AwardDate,1,1),YYMMDD2J(EDI .AwardDate))	4/11/91
536	200	99	1	0	CurrentCard	Substr(EDI.PSN2,2,2) = "02"		Nextcard()	4/11/91
536	200	1	1	0	CurrentCard2			CurrentCard2 := CurrentCard	4/11/91
536	200	1	1	20	CurrentCard2			RP(CC()-1,1,20)	4/11/91
536	200	21	1	3	CurrentCard2		PSN2		4/11/91
536	200	25	1	25	CurrentCard2			RP(CC()-1,25,25)	4/11/91
536	200	50	1	9	CurrentCard2		CAGESup		4/11/91
536	200	59	1	11	CurrentCard2	EDI.Quantity <> ""		Lzero(EDI.Quantity,11)	4/11/91
536	200	79	1	1	CurrentCard2		BusType1		4/11/91
536	200	80	1	1	CurrentCard2		BusType2		4/11/91
536	200	99	1	0	CurrentCard2	Substr(EDI.PSN3,2,2) = "03"		Nextcard()	4/11/91
536	200	1	1	0	CurrentCard3			CurrentCard3 := CurrentCard	4/11/91
536	200	1	1	20	CurrentCard3			RP(CC()-1,1,20)	4/11/91
536	200	21	1	3	CurrentCard3		PSN3		4/11/91
536	200	25	1	25	CurrentCard3			RP(CC()-1,25,25)	4/11/91
536	200	50	1	27	CurrentCard3		PartNbr		4/11/91
536	200	99	1	0	CurrentCard3	Substr(EDI.PSN4,2,2) = "04"		NextCard()	4/11/91
536	200	1	1	0	CurrentCard4			CurrentCard4 := CurrentCard	4/11/91
536	200	1	1	20	CurrentCard4			RP(CC()-1,1,20)	4/11/91
536	200	21	1	3	CurrentCard4		PSN4		4/11/91
536	200	25	1	25	CurrentCard4			RP(CC()-1,25,25)	4/11/91
536	200	50	1	5	CurrentCard4		CAGEDes		4/11/91
536	200	55	1	2	CurrentCard4		Percent1		4/11/91
536	200	57	1	2	CurrentCard4		Percent2		4/11/91
536	200	59	1	6	CurrentCard4	EDI.Manager <> ""	Manager		4/11/91
536	200	59	2	6	CurrentCard4	EDI.CAOCode <> ""		LZero(EDI.CAOCode,6)	4/12/91
536	200	65	1	1	CurrentCard4		Char		4/11/91
536	200	66	1	1	CurrentCard4		Crit		4/11/91
536	200	67	1	1	CurrentCard4		AMC		4/11/91
536	200	68	1	1	CurrentCard4		AMCSuffix		4/11/91
536	200	69	1	5	CurrentCard4	EDI.ShipDate <> ""		CAT(Substr(EDI.ShipDate,1,1),YYMMDD2J(EDI. ShipDate))	4/11/91

T6d	Sect Tid	St	Ord	Len	CardNo	Condition	Field	Transformation	Date
536	200	74	1	5	CurrentCard4	EDI.DelDate <> ""		CAT(Substr(EDI.DelDate,1,1),YYMMDD2J(EDI.DelDate))	4/11/91
536	200	79	1	1	CurrentCard4		ConType		4/11/91
537	1	1	1	3	CurrentCard		DIC		10/01/90
537	1	4	1	3	CurrentCard		ToRIC		10/01/90
537	1	7	1	1	CurrentCard		ReportCode		10/01/90
537	1	8	1	15	CurrentCard		NSN		10/01/90
537	1	23	1	2	CurrentCard	Matches(EDI.DIC,/[DE]ZF/) or Matches(EDI.RejectedDIC,/[DE]ZF/)	UnitOfIssue		10/01/90
537	1	23	2	4	CurrentCard	Matches(EDI.DIC,/[DE]ZE/) or Matches(EDI.RejectedDIC,/[DE]ZE/)		yymmdd2j(EDI.ReportDate)	10/01/90
537	1	25	1	6	CurrentCard	Matches(EDI.DIC,/[DE]ZF/) or Matches(EDI.RejectedDIC,/[DE]ZF/)	ServUse2		10/01/90
537	1	31	1	3	CurrentCard	Matches(EDI.DIC,/[DE]ZF/) or Matches(EDI.RejectedDIC,/[DE]ZF/)	FromRIC		10/01/90
537	1	34	1	3	CurrentCard	Matches(EDI.DIC,/[DE]ZF/) or Matches(EDI.RejectedDIC,/[DE]ZF/)	StorageRIC		10/01/90
537	1	37	1	4	CurrentCard	Matches(EDI.DIC,/[DE]ZF/) and EDI.ReportDate <> ""		yymmdd2j(EDI.ReportDate)	10/01/90
537	1	37	2	4	CurrentCard	Matches(EDI.RejectedDIC,/[DE]ZF/) and EDI.ReportDate <> ""		yymmdd2j(EDI.ReportDate)	1/11/91
537	1	41	1	6	CurrentCard	Matches(EDI.RejectedDIC,/[DE]ZF/) and EDI.QuantityRO <> ""		LZERO(EDI.QuantityRO,6)	1/31/91
537	1	41	2	6	CurrentCard	Matches(EDI.DIC,/[DE]ZF/) and EDI.QuantityRO <> ""		LZERO(EDI.QuantityRO,6)	1/31/91
537	1	47	1	6	CurrentCard	Matches(EDI.DIC,/[DE]ZF/) and EDI.QuantityDI <> ""		LZERO(EDI.QuantityDI,6)	1/31/91
537	1	47	2	6	CurrentCard	Matches(EDI.RejectedDIC,/[DE]ZF/) and EDI.QuantityDI <> ""		LZERO(EDI.QuantityDI,6)	1/31/91
537	1	53	1	1	CurrentCard	Matches(EDI.RejectedDIC,/[DE]ZF/)	ServUse3		10/01/90
537	1	53	2	2	CurrentCard	Matches(EDI.DIC,/[DE]ZF/)	ServUse3		1/11/91
537	1	54	1	3	CurrentCard	Matches(EDI.DIC,/[DE]ZG/)	CorrectRIC		10/01/90
537	1	55	1	1	CurrentCard	Matches(EDI.DIC,/[DE]ZF/) and Matches(EDI.RejectedDIC,/[DE]ZF/)	SupCond1		10/01/90

T6d	Sect Tid	St	Ord	Len	CardNo	Condition	Field	Transformation	Date
537	1	56	1	6	CurrentCard	Matches(EDI.DIC,/[DE]ZF/) and EDI.QuantityOH1 <> ""		LZERO(EDI.QuantityOH1,6)	10/01/90
537	1	57	1	3	CurrentCard	Matches(EDI.DIC,/[DE]ZG/)	RejectedDIC		10/01/90
537	1	62	1	2	CurrentCard	Matches(EDI.DIC,/[DE]ZF/)	ServUse4		10/01/90
537	1	64	1	1	CurrentCard	Matches(EDI.DIC,/[DE]ZF/) and Matches(EDI.RejectedDIC,/[DE]ZF/)	SupCond2		10/01/90
537	1	65	1	6	CurrentCard	Matches(EDI.DIC,/[DE]ZF/)	QuantityOH2		10/01/90
537	1	67	1	3	CurrentCard	Matches(EDI.DIC,/[DE]ZE/)	ReportRIC		10/01/90
537	1	67	2	3	CurrentCard	Matches(EDI.DIC,/[DE]ZG/)	FromRIC		10/01/90
537	1	70	1	11	CurrentCard	Matches(EDI.DIC,/[DE]ZE/)	ServUse2		10/01/90
537	1	70	2	9	CurrentCard	Matches(EDI.RejectedDIC,/[DE]ZE/) and Matches(EDI.DIC,/[DE]ZG/)		Substr(EDI.ServUse2,3,9)	10/01/90
537	1	71	1	6	CurrentCard	Not Matches(EDI.RejectedDIC,/[DE]ZE/) and EDI.QuantityR <> ""		LZERO(EDI.QuantityR,6)	10/01/90
537	1	79	1	2	CurrentCard	Matches(EDI.DIC,/[DE]ZG/) and EDI.RejectAdvice <> ""	RejectAdvice		10/01/90
537	1	79	2	2	CurrentCard	Matches(EDI.DIC,/[DE]ZG/) and EDI.Status <> ""	Status		10/01/90
537	1	79	3	2	CurrentCard	Matches(EDI.DIC,/[DE]ZF/)	NbrOfTrans		10/01/90
538	1	1	1	3	CurrentCard		DIC		10/01/90
538	1	4	1	3	CurrentCard		ToRIC		10/01/90
538	1	7	1	1	CurrentCard		TransSerNbr		10/01/90
538	1	8	1	13	CurrentCard		NSN		10/01/90
538	1	21	1	2	CurrentCard		UnitOfIssue		10/01/90
538	1	23	1	8	CurrentCard	EDI.Quantity1 <> ""		LZERO(EDI.Quantity1,8)	10/01/90
538	1	31	1	8	CurrentCard	EDI.Quantity2 <> ""		LZERO(EDI.Quantity2,8)	10/01/90
538	1	39	1	8	CurrentCard	EDI.Quantity3 <> ""		LZERO(EDI.Quantity3,8)	10/01/90
538	1	47	1	8	CurrentCard	EDI.Quantity4 <> ""		LZERO(EDI.Quantity4,8)	10/01/90
538	1	55	1	8	CurrentCard	EDI.Quantity5 <> ""		LZERO(EDI.Quantity5,8)	10/01/90
538	1	63	1	8	CurrentCard	EDI.Quantity6 <> ""		LZERO(EDI.Quantity6,8)	10/01/90
538	1	72	1	2	CurrentCard		NbrOfTrans		10/01/90
538	1	74	1	3	CurrentCard		FromRIC		10/01/90
538	1	77	1	4	CurrentCard	EDI.PreparedDate <> ""		yymmdd2j(EDI.PreparedDate)	10/01/90
539	1	1	1	3	CurrentCard		DIC		10/01/90

T6d	Sect Tid	St	Ord	Len	CardNo	Condition	Field	Transformation	Date
539	1	4	1	3	CurrentCard		ToRIC		10/01/90
539	1	8	1	15	CurrentCard		NSN		10/01/90
539	1	23	1	2	CurrentCard		UnitOfIssue		10/01/90
539	1	25	1	5	CurrentCard	IsNumeric(EDI.Quantity)		LZERO(EDI.Quantity,5)	10/01/90
539	1	25	2	5	CurrentCard	Substr(EDI.Quantity,1,1) = "-"		Punch(Substr(EDI.Quantity,2,5),1)	11/21/90
539	1	30	1	14	CurrentCard		DocNo		10/01/90
539	1	44	1	1	CurrentCard		DocNoSuffix		10/01/90
539	1	54	1	3	CurrentCard	Matches(EDI.DIC,/[DE]ZG/)	CorrectRIC		10/01/90
539	1	57	1	3	CurrentCard	Matches(EDI.DIC,/[DE]ZG/)	RejectedDIC		10/01/90
539	1	67	1	3	CurrentCard	Matches(EDI.DIC,/[DE]ZG/)	FromRIC		10/01/90
539	1	67	2	3	CurrentCard		RIC		10/01/90
539	1	70	1	1	CurrentCard	EDI.OwnerCode <> ""	OwnerCode		10/01/90
539	1	70	2	1	CurrentCard	EDI.Purpose <> ""	Purpose		10/01/90
539	1	71	1	1	CurrentCard		SupCondCode		10/01/90
539	1	72	1	1	CurrentCard		GFMMgtCode		10/01/90
539	1	74	1	2	CurrentCard	EDI.FreezeDate <> ""		Substr(EDI.FreezeDate,1,2)	10/01/90
539	1	76	1	3	CurrentCard	EDI.FreezeDate <> ""		Substr(YYMMDD2J(EDI.FreezeDate),2,3)	10/01/90
539	1	78	1	2	CurrentCard	Matches(EDI.DIC,/[DE]ZG/) and EDI.RejectAdvice <> ""	RejectAdvice		10/01/90
539	1	78	2	2	CurrentCard	Matches(EDI.DIC,/[DE]ZG/) and EDI.Status <> ""	Status		10/01/90
540	1	1	1	3	CurrentCard		DIC		10/01/90
540	1	4	1	3	CurrentCard		ToRIC		10/01/90
540	1	7	1	1	CurrentCard		InvType		10/01/90
540	1	8	1	15	CurrentCard		NSN		10/01/90
540	1	23	1	2	CurrentCard		UnitOfIssue		10/01/90
540	1	25	1	4	CurrentCard	EDI.THStartDate <> ""		YYMMDD2J(EDI.THStartDate)	10/01/90
540	1	29	1	3	CurrentCard	EDI.THStartDate <> "" and EDI.THStopDate <> ""		DiffDays(EDI.THStopDate,EDI.THStartDate,3)	10/01/90
540	1	54	1	3	CurrentCard	Matches(EDI.DIC,/[DE]ZJ/)	Distribution		10/01/90
540	1	54	2	3	CurrentCard	Matches(EDI.DIC,/[DE]ZG/)	CorrectRIC		10/01/90
540	1	57	1	3	CurrentCard	Matches(EDI.DIC,/[DE]ZJ/)	LotSegNbr		10/01/90
540	1	57	2	3	CurrentCard	Matches(EDI.DIC,/[DE]ZG/)	RejectedDIC		10/01/90
540	1	60	1	1	CurrentCard		MediaType		10/01/90
540	1	61	1	4	CurrentCard	EDI.RecordDate <> ""		YYMMDD2J(EDI.RecordDate)	10/01/90

T6d	Sect Tid	St	Ord	Len	CardNo	Condition	Field	Transformation	Date
540	1	67	1	3	CurrentCard		FromRIC		10/01/90
540	1	70	1	1	CurrentCard	EDI.OwnerCode <> ""	OwnerCode		10/01/90
540	1	70	2	1	CurrentCard	EDI.Purpose <> ""	Purpose		10/01/90
540	1	71	1	1	CurrentCard		SupCondCode		10/01/90
540	1	73	1	4	CurrentCard	EDI.TransDate <> ""		YYMMDD2J(EDI.TransDate)	10/01/90
540	1	79	1	2	CurrentCard	EDI.RejectAdvice <> ""	RejectAdvice		10/01/90
540	1	79	2	2	CurrentCard	EDI.Status <> ""	Status		10/01/90
541	1	1	1	3	CurrentCard		DIC		10/01/90
541	1	4	1	3	CurrentCard		ToRIC		10/01/90
541	1	7	1	1	CurrentCard		ChangeCode		10/01/90
541	1	8	1	13	CurrentCard		NSN		10/01/90
541	1	21	1	4	CurrentCard		PEC1		10/01/90
541	1	25	1	2	CurrentCard		UnitOfIssue		10/01/90
541	1	27	1	13	CurrentCard		NewNSN		10/01/90
541	1	40	1	4	CurrentCard		PEC2		10/01/90
541	1	44	1	2	CurrentCard		NewUOI		10/01/90
541	1	46	1	5	CurrentCard		Conversion		10/01/90
541	1	51	1	1	CurrentCard		ShelfLife		10/01/90
541	1	52	1	1	CurrentCard		CntlInvCode		10/01/90
541	1	53	1	1	CurrentCard		Demilitar		10/01/90
541	1	54	1	2	CurrentCard	Matches(EDI.DIC,/[DE]ZB/)	ServUse3		10/01/90
541	1	54	2	3	CurrentCard	Matches(EDI.DIC,/[DE]ZG/)	CorrectRIC		10/01/90
541	1	56	1	3	CurrentCard		ManagerRIC		10/01/90
541	1	57	1	3	CurrentCard	Matches(EDI.DIC,/[DE]ZG/)	RejectedDIC		10/01/90
541	1	59	1	4	CurrentCard	EDI.TransDate <> ""		yymmdd2j(EDI.TransDate)	10/01/90
541	1	63	1	4	CurrentCard		ServUse4		10/01/90
541	1	67	1	3	CurrentCard		FromRIC		10/01/90
541	1	70	1	4	CurrentCard	EDI.EffectDate <> ""		yymmdd2j(EDI.EffectDate)	10/01/90
541	1	70	2	4	CurrentCard		ServUse5		10/01/90
541	1	74	1	7	CurrentCard	Matches(EDI.DIC,/[DE]ZB/)	ServUse6		10/01/90
541	1	74	2	5	CurrentCard		ServUse6		10/01/90
541	1	79	1	2	CurrentCard	EDI.RejectAdvice <> ""	RejectAdvice		10/01/90
541	1	79	2	2	CurrentCard	EDI.Status <> ""	Status		10/01/90

T6d	Sect Tid	St	Ord	Len	CardNo	Condition	Field	Transformation	Date
542	1	1	1	3	CurrentCard		DIC		10/01/90
542	1	4	1	3	CurrentCard	Matches(EDI.DIC,/[DE]R[AB]|[DE]ZG/)	ToRIC		10/01/90
542	1	4	2	3	CurrentCard	Matches(EDI.DIC,/[DE]RF/)	FromRIC		10/01/90
542	1	7	1	1	CurrentCard	Matches(EDI.DIC,/[DE]R[AB]/)	ServUse1		10/01/90
542	1	7	2	1	CurrentCard		MediaStatus		11/19/90
542	1	8	1	15	CurrentCard		NSN		10/01/90
542	1	23	1	2	CurrentCard		UnitOfIssue		10/01/90
542	1	25	1	5	CurrentCard	IsNumeric(EDI.Quantity)		LZero(EDI.Quantity,5)	10/01/90
542	1	30	1	14	CurrentCard		DocNo		10/01/90
542	1	44	1	1	CurrentCard		DocNoSuffix		10/01/90
542	1	45	1	6	CurrentCard	EDI.BillToDoDAAC <> "" and Matches(EDI.SignalCode,/[BK]/)	BillToDoDAAC		11/19/90
542	1	45	2	6	CurrentCard	EDI.ShipToDoDAAC <> "" and Matches(EDI.SignalCode,/[J-M]/)	ShipToDoDAAC		11/19/90
542	1	45	3	6	CurrentCard	Matches(EDI.DIC,/[DE]RF/)	ServUse2		10/01/90
542	1	45	4	6	CurrentCard	Matches(EDI.DIC,/[DE]R[AB]/)	ServUse3		10/01/90
542	1	51	1	1	CurrentCard		SignalCode		11/19/90
542	1	54	1	3	CurrentCard	Matches(EDI.DIC,/[DE]R[AB]/)	ReportTo		10/01/90
542	1	54	2	3	CurrentCard	Matches(EDI.DIC,/[DE]ZG/)	CorrectRIC		10/01/90
542	1	57	1	3	CurrentCard		Project		10/01/90
542	1	57	2	3	CurrentCard	EDI.TransDate <> "" and Matches(EDI.DIC,/[DE]RF/)		Substr(YYMMDD2J(EDI.TransDate),2,3)	10/01/90
542	1	57	3	3	CurrentCard	Matches(EDI.DIC,/[DE]ZG/)	SourceDIC		10/01/90
542	1	60	1	3	CurrentCard	EDI.TransDate <> "" and Matches(EDI.DIC,/[DE]R[AB]/)		Substr(YYMMDD2J(EDI.TransDate),2,3)	10/01/90
542	1	60	2	17	CurrentCard	Matches(EDI.DIC,/[DE]RF/)	ShipID		10/01/90
542	1	60	3	7	CurrentCard	Matches(EDI.DIC,/[DE]ZG/) and Matches(EDI.SourceDIC,/[DE]RF/)	ShipID		10/01/90
542	1	63	1	1	CurrentCard		Discrepancy		10/01/90
542	1	67	1	3	CurrentCard	Matches(EDI.DIC,/[DE]R[AB]/)	ServUse4		10/01/90
542	1	73	1	8	CurrentCard	Matches(EDI.DIC,/[DE]R[AB]/)	ServUse5		10/01/90
542	1	73	2	6	CurrentCard	Matches(EDI.DIC,/[DE]ZG/)	ServUse5		10/01/90
542	1	78	1	3	CurrentCard	Matches(EDI.DIC,/[DE]RF/) and EDI.ShipDate <> ""		Substr(YYMMDD2J(EDI.ShipDate),2,3)	10/01/90

T6d	Sect Tid	St	Ord	Len	CardNo	Condition	Field	Transformation	Date
542	1	79	1	2	CurrentCard		AdviceCode		10/01/90
542	1	79	2	2	CurrentCard		Status		10/01/90
544	1	1	1	3	CurrentCard		DIC		10/01/90
544	1	4	1	3	CurrentCard		ToRIC		10/01/90
544	1	7	1	1	CurrentCard		Overflow		10/01/90
544	1	8	1	15	CurrentCard		PartNbr		10/01/90
544	1	23	1	2	CurrentCard		UnitOfIssue		10/01/90
544	1	25	1	6	CurrentCard	EDI.Quantity1 <> ""		LZero(EDI.Quantity1,6)	10/01/90
544	1	31	1	6	CurrentCard	EDI.Quantity2 <> ""		LZero(EDI.Quantity2,6)	10/01/90
544	1	37	1	5	CurrentCard	EDI.Quantity3 <> ""		LZero(EDI.Quantity3,5)	10/01/90
544	1	42	1	25	CurrentCard	Matches(EDI.DIC,/[DE]ZA/)	ServUse2		10/01/90
544	1	42	2	12	CurrentCard	Matches(EDI.DIC,/[DE]ZG/)		Substr(EDI.ServUse2,1,12)	10/01/90
544	1	54	1	3	CurrentCard		CorrectRIC		10/01/90
544	1	57	1	3	CurrentCard		RejectedDIC		10/01/90
544	1	60	1	7	CurrentCard			Substr(EDI.ServUse2,19,7)	1/24/91
544	1	67	1	3	CurrentCard		FromRIC		10/01/90
544	1	70	1	1	CurrentCard	EDI.OwnerCode <> ""	OwnerCode		10/01/90
544	1	70	2	1	CurrentCard	EDI.Purpose <> ""	Purpose		10/01/90
544	1	71	1	1	CurrentCard		SupCondCode		10/01/90
544	1	72	1	4	CurrentCard		ServUse3		10/01/90
544	1	76	1	3	CurrentCard	EDI.DatePack7 <> ""		YYMMDD2YMD(EDI.DatePack7)	10/01/90
544	1	76	2	3	CurrentCard	EDI.DatePack8 <> ""		YYMMDD2YMD(EDI.DatePack8)	10/01/90
544	1	76	3	3	CurrentCard		ServUse4		10/01/90
544	1	79	1	2	CurrentCard	Matches(EDI.DIC,/[DE]ZG/) and EDI.RejectAdvice <> ""	RejectAdvice		10/01/90
544	1	79	2	2	CurrentCard	Matches(EDI.DIC,/[DE]ZG/) and EDI.Status <> ""	Status		10/01/90
544	1	79	3	2	CurrentCard	Matches(EDI.DIC,/[DE]ZA/)	ServUse5		10/01/90
545	1	1	1	3	CurrentCard		DIC		10/01/90
545	1	4	1	3	CurrentCard		ToRIC		10/01/90
545	1	8	1	15	CurrentCard	Matches(EDI.DIC,/[DE]ZH/)	PartNbr		10/01/90
545	1	8	2	15	CurrentCard	Matches(EDI.DIC,/[DE]ZG/) and Matches(EDI.RejectedDIC,/[DE]ZH/)	PartNbr		10/01/90
545	1	8	3	7	CurrentCard		Count		10/01/90

T6d	Sect Tid	St	Ord	Len	CardNo	Condition	Field	Transformation	Date
545	1	15	1	4	CurrentCard	EDI.DocDate <> ""		YYMMDD2J(EDI.DocDate)	10/01/90
545	1	19	1	3	CurrentCard		FromRIC		10/01/90
545	1	22	1	1	CurrentCard		Media		10/01/90
545	1	23	1	58	CurrentCard	Matches(EDI.DIC,/[DE]Z[LMNP]/)		SPACES(58)	10/01/90
545	1	23	2	58	CurrentCard	Matches(EDI.DIC,/[DE]ZG/) and Matches(EDI.RejectedDIC,/[DE]Z[LMNP]/)		SPACES(58)	10/01/90
545	1	23	3	2	CurrentCard		UnitOfIssue		10/01/90
545	1	25	1	10	CurrentCard	EDI.Quantity <> ""		LZERO(EDI.Quantity,10)	10/01/90
545	1	35	1	1	CurrentCard		ServUse2		10/01/90
545	1	36	1	4	CurrentCard	EDI.DocDate <> ""		YYMMDD2J(EDI.DocDate)	10/01/90
545	1	40	1	1	CurrentCard		ShelfLife		10/01/90
545	1	41	1	1	CurrentCard		CntlInvCode		10/01/90
545	1	42	1	1	CurrentCard		MOIdentifier		10/01/90
545	1	44	1	3	CurrentCard		LotSegNbr		10/01/90
545	1	54	1	3	CurrentCard	Matches(EDI.DIC,/[DE]ZG/)	CorrectRIC		10/01/90
545	1	57	1	3	CurrentCard	Matches(EDI.DIC,/[DE]ZG/)	RejectedDIC		10/01/90
545	1	60	1	7	CurrentCard		Count		10/01/90
545	1	67	1	3	CurrentCard		FromRIC		10/01/90
545	1	70	1	1	CurrentCard	EDI.OwnerCode <> ""	OwnerCode		10/01/90
545	1	70	2	1	CurrentCard	EDI.Purpose <> ""	Purpose		10/01/90
545	1	71	1	1	CurrentCard		SupCondCode		10/01/90
545	1	72	1	1	CurrentCard		InvCategory		10/01/90
545	1	76	1	5	CurrentCard	Matches(EDI.DIC,/[DE]ZH/) and EDI.SubsistPack = ""	ServUse3		10/01/90
545	1	76	2	4	CurrentCard	Matches(EDI.DIC,/[DE]ZG/)	ServUse3		10/01/90
545	1	76	3	3	CurrentCard	EDI.DatePack7 <> ""		YYMMDD2YMD(EDI.DatePack7,0)	10/01/90
545	1	76	4	3	CurrentCard	EDI.DatePack8 <> ""		YYMMDD2YMD(EDI.DatePack8,1)	10/01/90
545	1	79	1	2	CurrentCard	Matches(EDI.DIC,/[DE]ZG/) and EDI.RejectAdvice <> ""	RejectAdvice		10/01/90
545	1	79	2	2	CurrentCard	Matches(EDI.DIC,/[DE]ZG/) and EDI.Status <> ""	Status		10/01/90
545	1	79	3	1	CurrentCard	EDI.SubsistPack <> ""	SubsistPack		10/01/90
545	1	80	1	1	CurrentCard		ServUse4		10/01/90
551	1	1	1	3	CurrentCard		DIC		7/10/90

T6d	Sect Tid	St	Ord	Len	CardNo	Condition	Field	Transformation	Date
551	1	4	1	3	CurrentCard		ToRIC		7/10/90
551	1	7	1	1	CurrentCard		Medium		7/10/90
551	1	8	1	13	CurrentCard		NSN		7/10/90
551	1	22	1	1	CurrentCard	EDI.DIC = "P19"	ActionCode		7/10/90
551	1	23	1	9	CurrentCard		Quantity	LZERO(EDI.Quantity,7)	7/10/90
551	1	30	1	14	CurrentCard		DocNo		7/10/90
551	1	44	1	1	CurrentCard	EDI.DIC = "P11"	DemandCode		7/10/90
551	1	45	1	6	CurrentCard	EDI.ServUse1 <> ""	ServUse1		7/10/90
551	1	45	2	6	CurrentCard		SupAdd		7/10/90
551	1	51	1	1	CurrentCard		SignalCode		3/06/91
551	1	52	1	2	CurrentCard		FundCode		7/10/90
551	1	54	1	3	CurrentCard	EDI.DIC = "P11"	Distribution		7/10/90
551	1	57	1	3	CurrentCard		Project		7/10/90
551	1	60	1	2	CurrentCard		Priority		7/10/90
551	1	62	1	3	CurrentCard	EDI.RDD <> ""		Substr(YYMMDD2J(EDI.RDD),2,3)	7/10/90
551	1	67	1	3	CurrentCard		FromRIC		7/10/90
551	1	70	1	6	CurrentCard	EDI.DIC = "P11"	Consignor		7/10/90
551	1	79	1	2	CurrentCard	EDI.DIC = "P11"	ReqNumber		7/10/90
552	1	1	1	3	CurrentCard		DIC		7/10/90
552	1	4	1	3	CurrentCard	EDI.DeliveryDate <> ""		SUBSTR(YYMMDD2J(EDI.DeliveryDate),2,3)	7/10/90
552	1	4	2	3	CurrentCard		ToRIC		7/10/90
552	1	7	1	1	CurrentCard		Medium		7/10/90
552	1	8	1	13	CurrentCard	EDI.NSN <> ""	NSN		7/10/90
552	1	22	1	1	CurrentCard	EDI.ActionCode <> ""	ActionCode		7/10/90
552	1	23	1	7	CurrentCard	EDI.Quantity <> ""		LZERO(EDI.QUANTITY,7)	7/10/90
552	1	30	1	14	CurrentCard	EDI.DocNo <> ""	DocNo		7/10/90
552	1	44	1	1	CurrentCard	EDI.MngtInd <> ""	MngtInd		7/10/90
552	1	45	1	6	CurrentCard	EDI.ServUse1 <> ""	ServUse1		7/10/90
552	1	45	2	6	CurrentCard	EDI.SupAdd <> ""	SupAdd		7/10/90
552	1	45	3	6	CurrentCard	EDI.Consignee <> ""	Consignee		7/10/90
552	1	51	1	1	CurrentCard		SignalCode		3/06/91
552	1	52	1	2	CurrentCard	EDI.FundCode <> ""	FundCode		7/11/90
552	1	54	1	7	CurrentCard	EDI.ContractNbr <> ""	ContractNbr		7/11/90

T6d	Sect Tid	St	Ord	Len	CardNo	Condition	Field	Transformation	Date
552	1	60	1	2	CurrentCard	EDI.Priority <> ""	Priority		7/11/90
552	1	61	1	6	CurrentCard	EDI.CLIN <> ""	CLIN		7/11/90
552	1	62	1	3	CurrentCard	EDI.RDD <> ""		Substr(YYMMDD2J(EDI.RDD),2,3)	7/11/90
552	1	67	1	6	CurrentCard	EDI.CargoNbr <> ""	CargoNbr		7/11/90
552	1	67	2	3	CurrentCard	EDI.FromRIC <> ""	FromRIC		7/11/90
552	1	75	1	4	CurrentCard	EDI.DelOrdNbr <> ""	DelOrdNbr		7/11/90
552	1	76	1	1	CurrentCard	EDI.ShipmentMode <> ""	ShipmentMode		7/11/90
552	1	79	1	2	CurrentCard	EDI.DelSuffix <> ""	DelSuffix		7/11/90
553	1	1	1	3	CurrentCard		DIC		7/11/90
553	1	4	1	3	CurrentCard	EDI.DIC <> "XEL"	ToRIC		7/11/90
553	1	4	2	7	CurrentCard	EDI.DIC = "XEL"	ContractNbr		7/11/90
553	1	7	1	1	CurrentCard		Medium		7/11/90
553	1	8	1	13	CurrentCard		NSN		7/11/90
553	1	11	1	6	CurrentCard	EDI.DIC = "XEL"	CLIN		7/12/90
553	1	17	1	1	CurrentCard	EDI.DIC = "XEL"	Medium		7/12/90
553	1	19	1	1	CurrentCard	EDI.DIC = "XEL"	ActionCode		7/12/90
553	1	20	1	4	CurrentCard	EDI.DIC = "XEL"	DelOrdNbr		7/12/90
553	1	22	1	1	CurrentCard		ActionCode		7/12/90
553	1	23	1	7	CurrentCard	EDI.Quantity <> ""		Lzero(EDI.Quantity,7)	7/12/90
553	1	24	1	6	CurrentCard	EDI.DIC = "XEL"	Consignee1		7/12/90
553	1	30	1	8	CurrentCard	EDI.DIC = "XEL" and EDI.Quantity1 <> ""		LZERO(EDI.Quantity1,8)	7/12/90
553	1	30	2	7	CurrentCard	EDI.DIC = "P20" or (EDI.DIC = "P29" and EDI.DocNo = "")	ContractNbr		7/12/90
553	1	30	3	14	CurrentCard	EDI.DocNo <> ""	DocNo		7/12/90
553	1	37	1	6	CurrentCard	EDI.DIC = "P20" or (EDI.DIC = "P29" and EDI.DocNo = "")	CLIN		7/12/90
553	1	38	1	6	CurrentCard	EDI.DIC = "XEL"	Consignee2		7/12/90
553	1	44	1	8	CurrentCard	EDI.DIC = "XEL" and EDI.Quantity2 <> ""		LZERO(EDI.Quantity2,8)	7/12/90
553	1	44	2	1	CurrentCard	Matches(EDI.DIC,/P2[1389]/)	DocNoSuffix		7/12/90
553	1	44	3	1	CurrentCard	Matches(EDI.DIC,/P2[DE]/)	MngtInd		7/12/90
553	1	45	1	7	CurrentCard	EDI.DIC = "P20" and EDI.ShipmentNbr <> ""	ShipmentNbr		7/12/90
553	1	45	2	6	CurrentCard	EDI.SupAddress <> ""	SupAddress		7/12/90
553	1	51	1	14	CurrentCard	Matches(EDI.DIC,/P2[DE]/) and EDI.OrigDocNo <> ""	OrigDocNo		7/12/90

T6d	Sect Tid	St	Ord	Len	CardNo	Condition	Field	Transformation	Date
553	1	51	2	7	CurrentCard	Matches(EDI.DIC,/P2[DE]/) and EDI.ContractNbr <> ""	ContractNbr		7/12/90
553	1	51	3	1	CurrentCard		SignalCode		3/06/91
553	1	52	1	6	CurrentCard	EDI.DIC = "XEL"	Consignee3		7/12/90
553	1	52	2	3	CurrentCard	EDI.DIC = "P20" and EDI.LoadDate <> ""		Substr(YYMMDD2J(EDI.LoadDate),2,3)	7/12/90
553	1	52	3	2	CurrentCard	Matches(EDI.DIC,/P2[13]/)	FundCode		7/12/90
553	1	55	1	8	CurrentCard		CargoNbr		7/12/90
553	1	58	1	8	CurrentCard	EDI.DIC = "XEL"		LZERO(EDI.Quantity3,8)	7/12/90
553	1	58	2	6	CurrentCard	Matches(EDI.DIC,/P2[DE]/) and EDI.CLIN <> ""	CLIN		7/12/90
553	1	63	1	4	CurrentCard	EDI.DIC = "P20"	DelOrdNbr		7/12/90
553	1	63	3	2	CurrentCard	Matches(EDI.DIC,/P2[13]/)	Priority		7/12/90
553	1	66	1	6	CurrentCard	EDI.DIC = "XEL"	Consignee4		7/12/90
553	1	67	1	3	CurrentCard		FromRIC		7/12/90
553	1	70	1	6	CurrentCard	Matches(EDI.DIC,/P2[DE]/)	Consignee		7/12/90
553	1	70	2	1	CurrentCard		ShipmentInd		7/12/90
553	1	71	1	1	CurrentCard		SupCondCode		7/12/90
553	1	72	1	8	CurrentCard	EDI.DIC = "XEL"		LZERO(EDI.Quantity4,8)	7/12/90
553	1	72	2	1	CurrentCard		MngtInd		7/12/90
553	1	73	1	3	CurrentCard	EDI.ShipmentDate <> ""		Substr(YYMMDD2J(EDI.ShipmentDate),2,3)	7/12/90
553	1	76	1	1	CurrentCard		ShipmentMode		7/12/90
553	1	77	1	4	CurrentCard	Matches(EDI.DIC,/P2[ED]/)	DelOrdNbr		7/12/90
553	1	77	2	4	CurrentCard	EDI.DIC <> "P20"	SequenceNbr		7/12/90
554	1	1	1	3	CurrentCard		DIC		7/12/90
554	1	4	1	3	CurrentCard		ToRIC		7/12/90
554	1	7	1	1	CurrentCard		Medium		7/12/90
554	1	8	1	13	CurrentCard		NSN		7/12/90
554	1	22	1	1	CurrentCard		ActionCode		7/12/90
554	1	23	1	7	CurrentCard	EDI.Quantity <> ""		LZERO(EDI.QUANTITY,7)	7/12/90
554	1	30	1	7	CurrentCard	EDI.DIC = "P30"	ContractNbr		7/12/90
554	1	30	2	14	CurrentCard	EDI.DocNo <> ""	DocNo		7/12/90
554	1	37	1	6	CurrentCard	EDI.DIC = "P30"	CLIN		7/12/90
554	1	44	1	1	CurrentCard	Matches(EDI.DIC,/P3[139]/)	DocNoSuffix		7/12/90
554	1	45	1	6	CurrentCard	EDI.SupAddress <> ""	SupAddress		7/12/90

T6d	Sect Tid	St	Ord	Len	CardNo	Condition	Field	Transformation	Date
554	1	51	1	3	CurrentCard	EDI.DIC = "P30" and EDI.UnLoadDate <> ""		Substr(YYMMDD2J(EDI.UnLoadDate),2,3)	7/12/90
554	1	51	2	1	CurrentCard		SignalCode		3/06/91
554	1	52	1	2	CurrentCard	Matches(EDI.DIC,/P3[139DT]/)	FundCode		7/12/90
554	1	54	1	1	CurrentCard	Matches(EDI.DIC,/P3[0123DT]/)	ConsigneeInd		7/12/90
554	1	55	1	7	CurrentCard	EDI.DIC = "P30"	CargoNbr		7/12/90
554	1	55	2	8	CurrentCard	Matches(EDI.DIC,/P3[123DT]/)	ShipmentNbr		7/12/90
554	1	63	1	4	CurrentCard	Matches(EDI.DIC,/P3[0D]/)	DelOrdNbr		7/12/90
554	1	63	2	2	CurrentCard	Matches(EDI.DIC,/P3[13]/)	Priority		7/12/90
554	1	64	1	3	CurrentCard	EDI.DIC = "P3T" and EDI.UnLoadDate <> ""		Substr(YYMMDD2J(EDI.UnLoadDate),2,3)	7/12/90
554	1	67	1	3	CurrentCard		FromRIC		7/12/90
554	1	70	1	1	CurrentCard	Matches(EDI.DIC,/P3[01239]/)	ShipmentInd		7/12/90
554	1	71	1	1	CurrentCard		SupCondCode		7/12/90
554	1	72	1	1	CurrentCard		MngtInd		7/12/90
554	1	73	1	3	CurrentCard	EDI.ReceiptDate <> ""		Substr(YYMMDD2J(EDI.ReceiptDate),2,3)	7/12/90
554	1	76	1	1	CurrentCard	Matches(EDI.DIC,/P3[01239D]/)	ShipmentMode		7/12/90
554	1	77	1	4	CurrentCard	Matches(EDI.DIC,/P3[029DT]/)	SequenceNbr		7/12/90
555	1	1	1	3	CurrentCard		DIC		7/12/90
555	1	4	1	3	CurrentCard		ToRIC		7/12/90
555	1	7	1	1	CurrentCard		Medium		7/12/90
555	1	8	1	13	CurrentCard	EDI.DIC <> "P43"	NSN		7/12/90
555	1	8	2	13	CurrentCard	EDI.DIC = "P43"	NSNFrom		7/12/90
555	1	21	1	9	CurrentCard	EDI.DIC = "P41" and EDI.Quantity <> ""		LZERO(EDI.QUANTITY,9)	7/12/90
555	1	22	1	1	CurrentCard	EDI.DIC <> "P41"	ActionCode		7/12/90
555	1	23	1	7	CurrentCard	EDI.Quantity <> ""		LZERO(EDI.QUANTITY,7)	7/12/90
555	1	30	1	14	CurrentCard		DocNo		7/12/90
555	1	44	1	1	CurrentCard	EDI.DIC = "P41"	ActionCode		7/12/90
555	1	44	2	1	CurrentCard	EDI.DIC = "P42"	DocNoSuffix		7/12/90
555	1	44	3	1	CurrentCard	EDI.DIC = "P43"	TypeChange		7/12/90
555	1	51	1	13	CurrentCard	EDI.DIC = "P43"	NSN		7/12/90
555	1	54	1	1	CurrentCard	EDI.DIC = "P42"	AdjType		7/12/90
555	1	58	1	9	CurrentCard	EDI.DIC = "P41"		LZERO(EDI.QUANTITYB,9)	7/12/90
555	1	66	1	1	CurrentCard	EDI.DIC = "P43"	CondTo		7/12/90
555	1	67	1	3	CurrentCard		FromRIC		7/12/90

T6d	Sect Tid	St	Ord	Len	CardNo	Condition	Field	Transformation	Date
555	1	70	1	1	CurrentCard	EDI.DIC = "P42"	GLInd		7/12/90
555	1	71	1	1	CurrentCard		SupCondCode		7/12/90
555	1	72	1	1	CurrentCard		MngtInd		7/12/90
555	1	73	1	3	CurrentCard	EDI.Date73 <> ""		Substr(YYMMDD2J(EDI.Date73),2,3)	7/12/90
555	1	77	1	4	CurrentCard		SequenceNbr		7/12/90
556	1	1	1	3	CurrentCard		DIC		7/12/90
556	1	4	1	3	CurrentCard		ToRIC		7/12/90
556	1	7	1	1	CurrentCard		Medium		7/12/90
556	1	8	1	14	CurrentCard	EDI.DocNo <> ""	DocNo		7/12/90
556	1	8	2	7	CurrentCard	EDI.ContractNbr <> ""	ContractNbr		7/12/90
556	1	15	1	6	CurrentCard		CLIN		7/12/90
556	1	21	1	7	CurrentCard		ShipmentNbr		7/12/90
556	1	22	1	1	CurrentCard		DocNoSuffix		7/12/90
556	1	28	1	4	CurrentCard		DelOrdNbr		7/12/90
556	1	32	1	1	CurrentCard		ActionCode		7/12/90
556	1	33	1	8	CurrentCard		BillLading1		7/12/90
556	1	41	1	8	CurrentCard		BillLading2		7/12/90
556	1	49	1	8	CurrentCard		BillLading3		7/12/90
556	1	57	1	8	CurrentCard		BillLading4		7/12/90
556	1	66	1	1	CurrentCard		MngtInd		7/12/90
556	1	67	1	3	CurrentCard		FromRIC		7/12/90
556	1	70	1	8	CurrentCard		BillLading5		7/12/90
557	1	1	1	3	CurrentCard		DIC		7/12/90
557	1	4	1	3	CurrentCard		ToRIC		7/12/90
557	1	7	1	1	CurrentCard	EDI.Medium <> ""	Medium		7/12/90
557	1	7	2	1	CurrentCard	Matches(EDI.DIC,/P6S|P[0-9]Z/)		Substr(EDI.LastDIC,3,1)	7/12/90
557	1	8	1	13	CurrentCard	EDI.DIC <> "P6F"	NSN		7/12/90
557	1	21	1	2	CurrentCard	Matches(EDI.DIC,/P6[OADS]/)	Notification		7/12/90
557	1	21	2	9	CurrentCard	EDI.DIC = "P6F" and EDI.Quantity <> ""		LZERO(EDI.QUANTITY,9)	7/12/90
557	1	21	3	2	CurrentCard	EDI.DIC = "P6R"		Substr(EDI.LastDIC,2,2)	7/12/90
557	1	21	4	2	CurrentCard	Matches(EDI.DIC,/P[0-9]Z/)	RejectInd		7/12/90
557	1	23	1	7	CurrentCard	Matches(EDI.DIC,/P6[OCRS]|P[0-9]Z/) and EDI.Quantity <> ""		LZERO(EDI.QUANTITY,7)	7/12/90

T6d	Sect Tid	St	Ord	Len	CardNo	Condition	Field	Transformation	Date
557	1	23	2	6	CurrentCard	EDI.DIC = "P68"	AAC		7/12/90
557	1	23	3	41	CurrentCard	EDI.DIC = "P6D"	Narrative		7/12/90
557	1	30	1	14	CurrentCard	EDI.DocNo <> ""	DocNo		7/12/90
557	1	30	2	7	CurrentCard	Matches(EDI.DIC,/P6[ABCRS]|P[0-9]Z/) and EDI.ContractNbr <> ""	ContractNbr		7/12/90
557	1	37	1	6	CurrentCard	Matches(EDI.DIC,/P6[ABCRS]|P[0-9]Z/) and EDI.CLIN <> ""	CLIN		7/12/90
557	1	43	1	7	CurrentCard	EDI.DIC = "P6A" and EDI.Quantity <> ""		LZERO(EDI.QUANTITY,7)	7/12/90
557	1	44	1	1	CurrentCard	Matches(EDI.DIC,/P6[BCFRS]|P[0-9]Z/)	DocNoSuffix		7/12/90
557	1	45	1	6	CurrentCard	Matches(EDI.DIC,/P6[OCRS]|P[0-9]Z/)	SupAdd		7/12/90
557	1	45	2	1	CurrentCard	EDI.DIC = "P6F"	MngtInd		7/12/90
557	1	46	1	23	CurrentCard	EDI.DIC = "P68"	Narrative		7/12/90
557	1	47	1	7	CurrentCard	EDI.DIC = "P6F" and EDI.ContractNbr <> ""	ContractNbr		7/12/90
557	1	50	1	2	CurrentCard	EDI.DIC = "P6A"	DelSuffix		7/12/90
557	1	51	1	1	CurrentCard		SignalCode		3/06/91
557	1	51	2	3	CurrentCard	EDI.DIC = "P6C" and EDI.ReceiptDate <> ""		Subatr(YYMMDD2J(EDI.ReceiptDate),2,3)	7/12/90
557	1	52	1	2	CurrentCard	Matches(EDI.DIC,/P6[ORS]|P[0-9]Z/)	FundCode		7/12/90
557	1	52	2	7	CurrentCard	EDI.DIC = "P6A" and EDI.Quantity5 <> ""		LZERO(EDI.QUANTITY5,7)	7/12/90
557	1	54	1	7	CurrentCard	EDI.DIC = "P60"	ContractNbr		7/12/90
557	1	54	2	1	CurrentCard	EDI.DIC = "P6R"	ActionCode		7/12/90
557	1	54	3	27	CurrentCard	EDI.DIC = "P6S"	Narrative		7/12/90
557	1	55	1	6	CurrentCard	EDI.DIC = "P6F"	CLIN		7/12/90
557	1	55	2	8	CurrentCard	EDI.DIC = "P6C"	CargoNbr		7/13/90
557	1	55	3	26	CurrentCard	Matches(EDI.DIC,/P6R|P[0-9]Z/)	Narrative		7/13/90
557	1	59	1	1	CurrentCard	EDI.DIC = "P6A"	FOBSite		7/13/90
557	1	61	1	6	CurrentCard	EDI.DIC = "P60"	CLIN		7/13/90
557	1	62	1	4	CurrentCard	EDI.DIC = "P6F"	DelOrdNbr		7/13/90
557	1	63	1	4	CurrentCard	Matches(EDI.DIC,/P6[AC]/)	DelOrdNbr		7/13/90
557	1	64	1	3	CurrentCard	EDI.DIC = "P6D"	ReportRIC		7/13/90
557	1	67	1	6	CurrentCard	EDI.DIC = "P60"	CargoNbr		7/13/90
557	1	67	2	3	CurrentCard	Matches(EDI.DIC,/P6[ACDF]/)	FromRIC		7/13/90
557	1	70	1	4	CurrentCard	EDI.DIC = "P68"	DelOrdNbr		7/13/90
557	1	70	2	7	CurrentCard	EDI.DIC = "P6F"	ShipmentNbr		7/13/90

T6d	Sect Tid	St	Ord	Len	CardNo	Condition	Field	Transformation	Date
557	1	70	3	1	CurrentCard	EDI.DIC = "P6C"	GLInd		7/13/90
557	1	71	1	10	CurrentCard	EDI.DIC = "P6D"	Narrative2		7/13/90
557	1	72	1	1	CurrentCard	Matches(EDI.DIC,/P6[AC]/)	MngtInd		7/13/90
557	1	73	1	1	CurrentCard	EDI.DIC = "P6O"	MngtInd		7/13/90
557	1	73	2	3	CurrentCard	EDI.DIC = "P6C" and EDI.AdjDate <> ""		Substr(YYMMDD2J(EDI.AdjDate),2,3)	7/13/90
557	1	75	1	4	CurrentCard	EDI.DIC = "P6O"	DelOrdNbr		7/13/90
557	1	75	2	3	CurrentCard	EDI.DIC = "P6B" and EDI.SupTransDate <> ""		Substr(YYMMDD2J(EDI.SupTransDate),2,3)	7/13/90
557	1	76	1	1	CurrentCard	EDI.DIC = "P6C"		DLSSVALUE("MODE",EDI.ShipmentMode)	7/13/90
557	1	78	1	3	CurrentCard	EDI.DIC = "P6F" and EDI.SupTransDate <> ""		Substr(YYMMDD2J(EDI.SupTransDate),2,3)	7/13/90
558	1	1	1	3	CurrentCard		DIC		7/13/90
558	1	4	1	3	CurrentCard		ToRIC		7/13/90
558	1	7	1	1	CurrentCard		Medium		7/13/90
558	1	8	1	13	CurrentCard		NSN		7/13/90
558	1	21	1	9	CurrentCard	Matches(EDI.DIC,/P9[CD]/)		LZERO(EDI.QUANTITY,9)	7/13/90
558	1	22	1	1	CurrentCard		ActionCode		7/13/90
558	1	30	1	14	CurrentCard	EDI.DocNo <> ""	DocNo		7/13/90
558	1	30	2	7	CurrentCard	EDI.ContractNbr <> ""	ContractNbr		7/13/90
558	1	37	1	6	CurrentCard	EDI.CLIN <> ""	CLIN		7/13/90
558	1	44	1	1	CurrentCard	Matches(EDI.DIC,/P9[ABF]/)	DocNoSuffix		7/13/90
558	1	44	2	1	CurrentCard	Matches(EDI.DIC,/P9[CD]/)	ActionCode		7/13/90
558	1	45	1	6	CurrentCard	Matches(EDI.DIC,/P9[BCDF]/) and EDI.SupAdd <> ""	SupAdd		7/13/90
558	1	51	1	3	CurrentCard	EDI.DIC = "P9B" and EDI.ReceiptDate <> ""		Substr(YYMMDD2J(EDI.ReceiptDate),2,3)	7/13/90
558	1	51	2	3	CurrentCard	EDI.DIC = "P9F" and EDI.SupTransDate <> ""		Substr(YYMMDD2J(EDI.SupTransDate),2,3)	7/13/90
558	1	54	1	1	CurrentCard	EDI.DIC = "P9B"	AdjType		7/13/90
558	1	54	2	3	CurrentCard	EDI.DIC = "P9F"	TDRStatus		7/13/90
558	1	55	1	8	CurrentCard	Matches(EDI.DIC,/P9[BF]/)	CargoNbr		7/13/90
558	1	63	1	4	CurrentCard	Matches(EDI.DIC,/P9[BF]/)	DelOrdNbr		7/13/90
558	1	67	1	3	CurrentCard	EDI.DIC <> "P9B"	FromRIC		7/13/90
558	1	70	1	1	CurrentCard	EDI.DIC = "P9B"	GLInd		7/13/90
558	1	70	2	11	CurrentCard	EDI.DIC = "P9F"	TDRFileNbr		7/13/90
558	1	71	1	1	CurrentCard	Matches(EDI.DIC,/P9[CD]/)	SupCondCode		7/13/90
558	1	72	1	1	CurrentCard	Matches(EDI.DIC,/P9[BCD]/)	MngtInd		7/13/90

T6d	Sect Tid	St	Ord	Len	CardNo	Condition	Field	Transformation	Date
558	1	73	1	3	CurrentCard	EDI.DIC = "P9A" and EDI.ErrorDate <> ""		Substr(YYMMDD2J(EDI.ErrorDate),2,3)	7/13/90
558	1	73	2	3	CurrentCard	EDI.DIC = "P9B" and EDI.GLAdjDate <> ""		Substr(YYMMDD2J(EDI.GLAdjDate),2,3)	7/13/90
558	1	73	3	3	CurrentCard	Matches(EDI.DIC,/P9[CD]/) and EDI.ReceiptDate <> ""		Substr(YYMMDD2J(EDI.ReceiptDate),2,3)	7/13/90
558	1	76	1	1	CurrentCard	EDI.DIC = "P9B"		DLSSVALUE("MODE",EDI.Mode)	7/13/90
558	1	77	1	4	CurrentCard	EDI.DIC <> "P9B"	SequenceNbr		7/13/90
559	1	1	1	3	CurrentCard		DIC		7/13/90
559	1	4	1	3	CurrentCard		ToRIC		7/13/90
559	1	7	1	1	CurrentCard		Medium		7/13/90
559	1	8	1	13	CurrentCard		NSN		7/13/90
559	1	22	1	1	CurrentCard		ActionCode		7/13/90
559	1	23	1	7	CurrentCard	EDI.Quantity <> ""		LZERO(EDI.QUANTITY,7)	7/13/90
559	1	30	1	14	CurrentCard		DocNo		7/13/90
559	1	44	1	1	CurrentCard		DocNoSuffix		7/13/90
559	1	45	1	6	CurrentCard		SupAdd		7/13/90
559	1	52	1	2	CurrentCard		FundCode		7/13/90
559	1	59	1	3	CurrentCard		CustomerId		7/13/90
559	1	67	1	3	CurrentCard		FromRIC		7/13/90
559	1	73	1	1	CurrentCard		MFP		7/13/90
559	1	74	1	3	CurrentCard		AirMission		7/13/90
559	1	77	1	4	CurrentCard		SequenceNbr		7/13/90
561	1	1	1	0	CurrentCard			P1 := PA := PB := PB2 := 0	6/19/90
561	1	1	2	0	CurrentCard	Matches(EDI.DIC1,/P[BE]1/)		P1 := CurrentCard	6/19/90
561	1	1	3	0	CurrentCard	P1 and Matches(EDI.DIC2,/P[BE]A/)		PA := P1+1	6/19/90
561	1	1	4	0	CurrentCard	Not P1 and EDI.DIC1 = "PAA"		PA := CurrentCard	6/19/90
561	1	1	5	0	CurrentCard	P1 and Matches(EDI.DIC2,/P[BE]B/)		PB := P1+1	6/19/90
561	1	1	6	0	CurrentCard	P1 and PA and Matches(EDI.DIC3,/P[BE]B/)		PB := PA+1	6/19/90
561	1	1	7	0	CurrentCard	Not P1 and PA and EDI.DIC2 = "PAB"		PB := PA+1	6/19/90
561	1	1	1	3	P1	P1	DIC1		6/19/90
561	1	4	1	13	P1	P1	PIIN		6/19/90
561	1	17	1	6	P1	P1	SPIIN		6/19/90
561	1	23	1	2	P1	P1 and EDI.EffectDate1<>""		Substr(EDI.EffectDate1,1,2)	6/19/90
561	1	25	1	3	P1	P1 and EDI.EffectDate1<>""		MM2MMM(Substr(EDI.EffectDate1,3,2))	6/19/90

T6d	Sect Tid	St	Ord	Len	CardNo	Condition	Field	Transformation	Date
561	1	28	1	2	P1	P1 and EDI.EffectDate1<>""		Substr(EDI.EffectDate1,5,2)	6/19/90
561	1	30	1	15	P1	P1	Text		6/19/90
561	1	49	1	6	P1	P1	IssuedBy		6/19/90
561	1	55	1	6	P1	P1	AdminBy		6/19/90
561	1	61	1	1	P1	P1	ModType		6/19/90
561	1	64	1	6	P1	P1	ADP		6/19/90
561	1	70	1	2	P1	P1 and EDI.SignDate1<>""		Substr(EDI.SignDate1,1,2)	6/19/90
561	1	72	1	3	P1	P1 and EDI.SignDate1<>""		MM2MMM(Substr(EDI.SignDate1,3,2))	6/19/90
561	1	75	1	2	P1	P1 and EDI.SignDate1<>""		Substr(EDI.SignDate1,5,2)	6/19/90
561	1	77	1	4	P1	P1		Lzero(EDI.RecCnt,4)	6/19/90
561	1	99	1	0	P1	P1 and PA		NextCard()	6/19/90
561	1	1	1	3	PA	PA and P1	DIC2		6/19/90
561	1	1	2	3	PA	PA and Not P1	DIC1		6/19/90
561	1	4	1	13	PA	PA	PIIN		6/19/90
561	1	17	1	6	PA	PA	SPIIN		6/19/90
561	1	23	1	2	PA	PA and EDI.EffectDate2<>""		Substr(EDI.EffectDate2,1,2)	6/19/90
561	1	25	1	3	PA	PA and EDI.EffectDate2<>""		MM2MMM(Substr(EDI.EffectDate2,3,2))	6/19/90
561	1	28	1	2	PA	PA and EDI.EffectDate2<>""		Substr(EDI.EffectDate2,5,2)	6/19/90
561	1	45	1	4	PA	PA and EDI.DPAS <> ""	DPAS		6/19/90
561	1	49	1	6	PA	PA	IssuedBy		6/19/90
561	1	55	1	6	PA	PA	AdminBy		6/19/90
561	1	61	1	1	PA	PA	Partial		6/19/90
561	1	62	1	6	PA	PA	Contractor		6/19/90
561	1	68	1	6	PA	PA	Facility		6/19/90
561	1	74	1	1	PA	PA	BusinessType		6/19/90
561	1	75	1	1	PA	PA	FMSReq		6/19/90
561	1	77	1	4	PA	PA		Lzero(EDI.RecCnt,4)	6/19/90
561	1	99	1	0	PA	(P1 or PA) and PB		NextCard()	6/19/90
561	1	1	1	3	PB	PB and P1 and PA	DIC3		6/19/90
561	1	1	2	3	PB	PB and Not P1 and PA	DIC2		6/19/90
561	1	1	3	3	PB	PB and P1 and Not PA	DIC2		6/19/90
561	1	4	1	19	PB	PB and PA		RP(PA,4,19)	6/19/90
561	1	4	2	19	PB	PB and P1		RP(P1,4,19)	6/19/90

Tód	Sect Tid	St	Ord	Len	CardNo	Condition	Field	Transformation	Date
561	1	23	1	1	PB	EDI.Disc1="" and EDI.Disc2="" and EDI.NetDays="" and EdiElement(70,1,2)=""		"N"	6/19/90
561	1	23	2	4	PB	PB	Disc1		6/19/90
561	1	27	1	2	PB	PB	DiscDays1		6/19/90
561	1	29	1	4	PB	PB	Disc2		6/19/90
561	1	33	1	2	PB	PB	DiscDays2		6/19/90
561	1	35	1	1	PB	PB and FindUse(70,1,2,/ZZ/)		"N"	6/19/90
561	1	35	2	2	PB	PB	NetDays		6/19/90
561	1	37	1	1	PB	PB and EdiElement(70,1,2) = "NB"		"9"	6/19/90
561	1	38	1	6	PB	PB	PayBy		6/19/90
561	1	44	1	1	PB	PB	FastPay		6/19/90
561	1	45	1	10	PB	PB and GT(Len(EDI.Amount),10) and EdiElement(30,1,3) = "52"		Punch(Substr(EDI.Amount,(Len(EDI.Amount) - 9),10),9,10)	6/19/90
561	1	45	2	10	PB	PB and GT(Len(EDI.Amount),10) and EdiElement(30,1,3) <> "52"		Punch(Substr(EDI.Amount,(Len(EDI.Amount) - 9),10),9)	6/19/90
561	1	45	3	10	PB	PB and EdiElement(30,1,3) = "52"		Punch(Lzero(EDI.Amount,10),10)	6/19/90
561	1	45	4	10	PB	PB and EDI.Amount <> ""		Lzero(EDI.Amount,10)	6/19/90
561	1	55	1	2	PB	PB and EDI.SignDate2<>""		Substr(EDI.SignDate2,1,2)	6/19/90
561	1	55	2	7	PB	PB and PA and EDI.SignDate2=""		RP(PA,23,7)	6/19/90
561	1	57	1	3	PB	PB and EDI.SignDate2<>""		MM2MMM(Substr(EDI.SignDate2,3,2))	6/19/90
561	1	60	1	2	PB	PB and EDI.SignDate2<>""		Substr(EDI.SignDate2,5,2)	6/19/90
561	1	62	1	1	PB	PB	ContractKind		6/19/90
561	1	63	1	1	PB	PB	ContractType		6/19/90
561	1	64	1	6	PB	PB	ADP		6/19/90
561	1	70	1	1	PB	PB	Criticality		6/19/90
561	1	71	1	1	PB	PB	CAFL		6/19/90
561	1	75	1	5	PB	PB	Special		6/19/90
561	1	99	1	0	PB	PB and IsPunch(PB,53)		NextCard()	6/19/90
561	1	1	1	0	PB2	PB and IsPunch(PB,53)		PB2 := PB+1	6/19/90
561	1	1	2	44	PB2	PB2		RP(PB,1,44)	6/19/90
561	1	45	1	1	PB2	PB2		"T"	6/19/90
561	1	46	1	9	PB2	PB2 and GT(Len(EDI.Amount),10)		Lzero(SubStr(EDI.Amount,1,(Len(EDI.Amount) - 10)),9)	6/19/90

Tbd	Sect Tid	St	Ord	Len	CardNo	Condition	Field	Transformation	Date
561	1	55	1	25	PB2	PB2 and PB		RP(PB,55,25)	6/19/90
561	100	1	1	0	CurrentCard			PC := PD := PD2 := 0	6/19/90
561	100	1	2	0	CurrentCard	Matches(EDI.DIC,/P[ABE]C/)		PC := CurrentCard	6/19/90
561	100	1	3	0	CurrentCard	PC and Matches(EDI.DIC2,/P[ABE]D/)		PD := PC+1	6/19/90
561	100	1	4	0	CurrentCard	Not PC and Matches(EDI.DIC,/P[ABE]D/)		PD := CurrentCard	6/19/90
561	100	1	1	3	PC	PC	DIC		6/19/90
561	100	4	1	19	PC	PC and PA		RP(PA,4,19)	6/19/90
561	100	4	2	19	PC	PC and P1		RP(P1,4,19)	6/19/90
561	100	23	1	2	PC	PC	ACRN		6/19/90
561	100	25	1	14	PC	PC	Approp		6/19/90
561	100	39	1	36	PC	PC	SupAcctData		6/19/90
561	100	75	1	6	PC	PC	AcctStation		6/19/90
561	100	99	1	0	PC	PC and PD		NextCard()	6/19/90
561	100	1	1	3	PD	PD and PC	DIC2		6/19/90
561	100	1	2	3	PD	PD and Not PC	DIC		6/19/90
561	100	4	1	19	PD	PD and P1		RP(P1,4,19)	6/19/90
561	100	4	2	21	PD	PD and PC		RP(PC,4,21)	6/19/90
561	100	23	1	2	PD	PD	ACRN		6/19/90
561	100	25	1	11	PD	PD	Reimb		6/19/90
561	100	45	1	10	PD	PD and GT(Len(EDI.Amount),10) and EdiElement(20,1,4) = "52"		Punch(Substr(EDI.Amount,(Len(EDI.Amount) - 9),10),9,10)	6/19/90
561	100	45	2	10	PD	PD and GT(Len(EDI.Amount),10) and EdiElement(20,1,4) <> "52"		Punch(Substr(EDI.Amount,(Len(EDI.Amount) - 9),10),9)	6/19/90
561	100	45	3	10	PD	PD and EdiElement(20,1,4) = "52"		Punch(Lzero(EDI.Amount,10),10)	6/19/90
561	100	45	4	10	PD	PD		Lzero(EDI.Amount,10)	6/19/90
561	100	55	1	6	PD	PD	PayBy		6/19/90
561	100	99	1	0	PD	PD and IsPunch(PD,53)		NextCard()	6/19/90
561	100	1	1	0	PD2	PD and IsPunch(PD,53)		PD2 := PD+1	6/19/90
561	100	1	2	44	PD2	PD2		RP(PD,1,44)	6/19/90
561	100	45	1	1	PD2	PD2		"T"	6/19/90
561	100	46	1	9	PD2	PD2 and GT(Len(EDI.Amount),10)		LZERO(Substr(EDI.Amount,1,(Len(EDI.Amount) - 10)),9)	6/19/90
561	100	55	1	6	PD2	PD2 and PD		RP(PD,55,6)	6/19/90

T6d	Sect Tid	St	Ord	Len	CardNo	Condition	Field	Transformation	Date
561	200	1	1	0	CurrentCard			Blank := PE := PF := PE2 := 0	6/19/90
561	200	1	2	0	CurrentCard	Found := FindCard(/ /,Forward,1,1,1)		Blank := Found	6/19/90
561	200	1	3	0	CurrentCard	Matches(EDI.DIC,/P[ABE]E/)		PE := Blank	6/19/90
561	200	1	4	0	CurrentCard	PE and Matches(EDI.DIC2,/P[ABE]F/)		PF := PE+1	6/19/90
561	200	1	5	0	CurrentCard	Not PE and Matches(EDI.DIC,/P[ABE]F/)		PF := Blank	6/19/90
561	200	1	1	3	PE	PE	DIC		6/19/90
561	200	4	1	19	PE	PE and PA		RP(PA,4,19)	6/19/90
561	200	4	2	19	PE	PE and P1		RP(P1,4,19)	6/19/90
561	200	23	1	6	PE	PE	CLIN		6/19/90
561	200	29	1	15	PE	PE and EdiElement(30,1,1) = "D1"	StockNbr		6/19/90
561	200	29	2	1	PE	PE and EdiElement(30,1,1) = "D2"		"U"	6/19/90
561	200	29	3	1	PE	PE and EdiElement(30,1,1) = "D3"		"N"	6/19/90
561	200	29	4	9	PE	PE and EdiElement(30,1,1) = "D6"		"N EXHIBIT"	6/19/90
561	200	29	5	10	PE	PE and EdiElement(30,1,1) = "D4"		"N SERVICES"	6/19/90
561	200	44	1	1	PE	PE and EdiElement(40,1,1) = "KN"		"N"	6/19/90
561	200	44	2	1	PE	PE and EdiElement(40,1,1) = "KB"		"U"	6/19/90
561	200	44	3	8	PE	PE and EdiElement(40,1,1) = "01"		Lzero(EDI.Quantity,8)	6/19/90
561	200	44	4	8	PE	PE and EdiElement(40,1,1) = "KC"		Punch(Lzero(EDI.Quantity,8),8)	6/19/90
561	200	44	5	8	PE	PE and EdiElement(40,1,1) = "KA"		Punch(Lzero(EDI.Quantity,8),1)	6/19/90
561	200	52	1	2	PE	PE	PurchaseUnit		6/19/90
561	200	54	1	1	PE	PE and EdiElement(40,1,3) = "NSP"		"C"	6/19/90
561	200	54	2	1	PE	PE and EdiElement(40,1,3) = "NAP"		"N"	6/19/90
561	200	54	3	1	PE	PE and EdiElement(40,1,3) = "UND"		"U"	6/19/90
561	200	54	4	1	PE	PE and EdiElement(40,1,3) = "SCO"		"9"	6/19/90
561	200	54	5	11	PE	PE and EdiElement(40,1,3) = "CUP"		Lzero(EDI.UnitPrice,11)	6/19/90
561	200	54	6	11	PE	PE and EdiElement(40,1,3) = "EST"		Punch(Lzero(EDI.UnitPrice,11),1)	6/19/90
561	200	65	1	1	PE	PE and EdiElement(20,1,2) = "51"		"U"	6/19/90
561	200	65	2	1	PE	PE and EdiElement(20,1,2) = "53"		"N"	6/19/90
561	200	65	3	10	PE	PE and EdiElement(20,1,2) = "01" and GT(Len(EDI.TotAmount),10)		Punch(SubStr(EDI.TotAmount,(Len(EDI.TotAmount) - 9),10),9)	6/19/90
561	200	65	4	10	PE	PE and EdiElement(20,1,2) = "01"		Lzero(EDI.TotAmount,10)	6/19/90
561	200	65	5	10	PE	PE and EdiElement(20,1,2) = "50" and GT(Len(EDI.TotAmount),10)		Punch(Substr(EDI.TotAmount,(Len(EDI.TotAmount) - 9),10),1,9)	6/19/90

T6d	Sect Tid	St	Ord	Len	CardNo	Condition	Field	Transformation	Date
561	200	65	6	10	PE	PE and EdiElement(20,1,2) = "50"		Punch(EDI.TotAmount,1)	6/19/90
561	200	65	7	10	PE	PE and EdiElement(20,1,2) = "52" and GT(Len(EDI.TotAmount),10)		Punch(SubStr(EDI.TotAmount,(Len(EDI.TotAmount)- 9),10),9,10)	6/19/90
561	200	65	8	10	PE	PE and EdiElement(20,1,2) = "52"		Punch(EDI.TotAmount,10)	6/19/90
561	200	75	1	6	PE	PE	ItemMngr		6/19/90
561	200	99	1	0	PE	PE and IsPunch(PE,73)		NextCard()	6/19/90
561	200	99	2	0	PE	PE and PF and Not IsPunch(PE,73)		NextCard()	6/19/90
561	200	1	1	0	PE2	PE and IsPunch(PE,73)		PE2 := PE+1	6/19/90
561	200	1	2	63	PE2	PE2		RP(PE,1,63)	6/19/90
561	200	65	1	1	PE2	PE2		"7"	6/19/90
561	200	66	1	9	PE2	PE2 and GT(Len(EDI.TotAmount),10)		LZERO(Substr(EDI.TotAmount,1,(Len(EDI.TotAmount) - 10)),9)	6/19/90
561	200	75	1	6	PE2	PE2		RP(PE,75,6)	6/19/90
561	200	99	1	0	PE2	PE2 and PF		NextCard()	6/19/90
561	200	1	1	0	PF	PE2 and PF		PF := PE2+1	6/19/90
561	200	1	2	3	PF	PF and PE	DIC2		6/19/90
561	200	1	3	3	PF	PF and Not PE	DIC		6/19/90
561	200	4	1	25	PF	PE and PF		RP(PE,4,27)	6/19/90
561	200	4	2	19	PF	PF and P1		RP(P1,4,19)	6/19/90
561	200	23	1	4	PF	PF	CLIN		6/19/90
561	200	29	1	11	PF	PF	Noun		6/19/90
561	200	40	1	32	PF	PF	PartNbr		6/19/90
561	200	72	1	1	PF	PF and EDI.PQASite<>""		DLSSValue("PQA",EDI.PQASite)	6/19/90
561	200	73	1	1	PF	PF and EDI.Acceptance<>""		DLSSValue("FOB",EDI.Acceptance)	6/19/90
561	200	74	1	1	PF	PF and EDI.FOBSite<>""		DLSSValue("FOB",EDI.FOBSite)	6/19/90
561	200	75	1	2	PF	PF and EDI.Overage<>""		DLSSValue("PERCENT",EDI.Overage)	6/19/90
561	200	77	1	2	PF	PF and EDI.Shortage<>""		DLSSValue("PERCENT",EDI.Shortage)	6/19/90
561	210	1	1	0	CurrentCard			GHCard := PG := PH := PH2 := 0	6/19/90
561	210	1	2	0	CurrentCard	Matches(EDI.DIC,/PQG/) and (Found := FindCard(/ /,Forward,1,1,1))		GHCard := PG := Found	6/19/90
561	210	1	3	0	CurrentCard	Matches(EDI.DIC,/PQH/) and (Found := FindCard(/ /,Forward,1,1,1))		GHCard := PH := Found	6/19/90
561	210	1	1	3	GHCard		DIC		6/19/90

T6d	Sect Tid	St	Ord	Len	CardNo	Condition	Field	Transformation	Date
561	210	4	1	19	GHCard	PA		RP(PA,4,19)	6/19/90
561	210	23	1	6	GHCard	PE and EDI.CLIN = ""		RP(PE,23,6)	6/19/90
561	210	23	2	6	GHCard		CLIN		6/19/90
561	210	29	1	6	GHCard	PG and EDI.ShipToDoDAAC <> ""	ShipToDoDAAC		6/19/90
561	210	29	2	1	GHCard	PG and EDI.Name <> ""	Name		6/19/90
561	210	29	3	25	GHCard	PH	Text		6/19/90
561	210	35	1	6	GHCard	PG	MarkFor		6/19/90
561	210	41	1	1	GHCard	PG and EdiElement(20,1,2) = "99"		"U"	6/19/90
561	210	41	2	2	GHCard	PG and EdiElement(20,1,2) = "70" and EDI.DelDate <> ""		Substr(EDI.DelDate,1,2)	6/19/90
561	210	41	3	2	GHCard	PG and EdiElement(20,1,2) = "17" and EDI.DelDate <> ""		Punch(Substr(EDI.DelDate,1,2),1)	6/19/90
561	210	43	1	3	GHCard	PG and EdiElement(20,1,2) <> "99" and EDI.DelDate <> ""		MM2MMM(Substr(EDI.DelDate,3,2))	6/19/90
561	210	46	1	2	GHCard	PG and EdiElement(20,1,2) <> "99" and EDI.DelDate <> ""		Substr(EDI.DelDate,5,2)	6/19/90
561	210	48	1	1	GHCard	PG and EdiElement(20,1,4) = "61"		"U"	6/19/90
561	210	48	2	8	GHCard	PG and EdiElement(20,1,4) = "01"		Lzero(EDI.DelQuant,8)	6/19/90
561	210	48	3	8	GHCard	PG and EdiElement(20,1,4) = "KA"		Punch(Lzero(EDI.DelQuant,8),1)	6/19/90
561	210	54	1	1	GHCard	PH and EDI.PQA <> ""		DLSSValue("PQA",EDI.PQA)	6/19/90
561	210	55	1	1	GHCard	PH and EDI.AcceptSite <> ""		DLSSValue("PQA",EDI.AcceptSite)	6/19/90
561	210	56	1	2	GHCard		ACRN		6/19/90
561	210	58	1	1	GHCard	PH and EdiElement(20,1,2) = "99"		"U"	6/19/90
561	210	58	2	2	GHCard	PH and EdiElement(20,1,2) = "A1" and EDI.ServiceDate <> ""		Substr(EDI.ServiceDate,1,2)	6/19/90
561	210	58	3	2	GHCard	PH and EdiElement(20,1,2) = "97" and EDI.ServiceDate <> ""		Punch(Substr(EDI.ServiceDate,1,2),1)	6/19/90
561	210	59	1	1	GHCard	PG	Priority		6/19/90
561	210	60	1	14	GHCard	PG	DocNo		6/19/90
561	210	60	2	3	GHCard	PH and EdiElement(20,1,2) <> "99" and EDI.ServiceDate <> ""		MM2MMM(Substr(EDI.ServiceDate,3,2))	6/19/90
561	210	63	1	2	GHCard	PH and EdiElement(20,1,2) <> "99" and EDI.ServiceDate <> ""		Substr(EDI.ServiceDate,5,2)	6/19/90

T6d	Sect Tid	St	Ord	Len	CardNo	Condition	Field	Transformation	Date
561	210	65	1	1	GHCard	PH and EdiElement(40,1,2) = "51"		"U"	6/19/90
561	210	65	2	1	GHCard	PH and EdiElement(40,1,2) = "53"		"N"	6/19/90
561	210	65	3	10	GHCard	PH and EdiElement(40,1,2) = "01" and GT(Len(EDI.TotAmount),10)		Punch(Substr(EDI.TotAmount,(Len(EDI.TotAmount) - 9)),9)	6/19/90
561	210	65	4	10	GHCard	PH and EdiElement(40,1,2) = "01"		LZero(EDI.TotAmount,10)	11/27/90
561	210	65	5	10	GHCard	PH and EdiElement(40,1,2) = "50" and GT(Len(EDI.TotAmount),10)		Punch(Substr(EDI.TotAmount,(Len(EDI.TotAmount) - 9)),1,9)	6/19/90
561	210	65	6	10	GHCard	PH and EdiElement(40,1,2) = "50"		Punch(LZero(EDI.TotAmount,10),1)	11/27/90
561	210	65	7	10	GHCard	PH and EdiElement(40,1,2) = "52" and GT(Len(EDI.TotAmount),10)		Punch(Substr(EDI.TotAmount,(Len(EDI.TotAmount) - 9)),9,10)	11/27/90
561	210	65	8	10	GHCard	PH and EdiElement(40,1,2) = "52"		Punch(LZero(EDI.TotAmount,10),10)	11/27/90
561	210	65	9	10	GHCard	PH and EdiElement(40,1,2) = "KE" and GT(Len(EDI.TotAmount),10)		Punch(Substr(EDI.TotAmount,(Len(EDI.TotAmount) - 9)),1,9,10)	11/27/90
561	210	65	10	10	GHCard	PH and EdiElement(40,1,2) = "KE"		Punch(LZero(EDI.TotAmount,10),1,10)	11/27/90
561	210	74	1	1	GHCard	PG	DocNoSuffix		6/19/90
561	210	75	1	6	GHCard	PG	ELIN		6/19/90
561	210	75	2	6	GHCard	PH	ItemMngr		6/19/90
561	210	99	1	0	GHCard	PH and IsPunch(PH,73)		NextCard()	6/19/90
561	210	1	1	0	PH2	PH and IsPunch(PH,73)		PH2 := PH+1	6/19/90
561	210	1	2	64	PH2	PH2 and PH		RP(PH,1,64)	6/19/90
561	210	65	1	1	PH2	PH2		"T"	6/19/90
561	210	66	1	9	PH2	PH2 and GT(Len(EDI.TotAmount),10)		LZERO(Substr(EDI.TotAmount,1,(Len(EDI.TotAmount) - 10)),9)	6/19/90
561	210	75	1	6	PH2	PH2 and PH		RP(PH,75,6)	6/19/90
562	1	1	1	3	CurrentCard		DIC		6/19/90
562	1	4	1	13	CurrentCard		PIIN		6/19/90
562	1	17	1	6	CurrentCard		SPIIN		6/19/90
562	1	23	1	6	CurrentCard		ADP		6/19/90
562	1	29	1	6	CurrentCard		IssuedBy		6/19/90
562	1	35	1	18	CurrentCard	EdiElement(50,1,2) = "64"		"ABSTRACT RECEIVED"	6/19/90
562	1	35	2	18	CurrentCard	EdiElement(50,1,2) = "66"		"ABSTRACT CANCELLED"	6/19/90
562	1	35	3	18	CurrentCard	EdiElement(50,1,2) = "63"		"CANCEL"	6/19/90
562	1	53	1	3	CurrentCard	EDI.TransDate<>""		MM2MMM(Substr(EDI.TransDate,3,2))	6/19/90

T6d	Sect Tid	St	Ord	Len	CardNo	Condition	Field	Transformation	Date
562	1	56	1	2	CurrentCard	EDI.TransDate<>""		Substr(EDI.TransDate,5,2)	6/19/90
562	100	1	1	3	CurrentCard			RP(CurrentCard-1,1,3)	6/19/90
562	100	4	1	13	CurrentCard		PIIN		6/19/90
562	100	17	1	6	CurrentCard		SPIIN		6/19/90
562	100	23	1	12	CurrentCard			RP(CurrentCard-1,23,12)	6/19/90
562	100	35	1	18	CurrentCard	EdiElement(10,1,2) = "64"		"ABSTRACT RECEIVED"	6/19/90
562	100	35	2	18	CurrentCard	EdiElement(10,1,2) = "66"		"ABSTRACT CANCELLED"	6/19/90
562	100	35	3	18	CurrentCard	EdiElement(10,1,2) = "63"		"CANCEL"	6/19/90
562	100	53	1	5	CurrentCard			RP(CurrentCard-1,53,5)	6/19/90
564	1	1	1	3	CurrentCard		DIC		6/19/90
564	1	4	1	13	CurrentCard		PIIN		6/19/90
564	1	17	1	4	CurrentCard		SPIIN		6/19/90
564	1	21	1	6	CurrentCard		CLIN		6/19/90
564	1	27	1	6	CurrentCard		ShipToDoDAAC		6/19/90
564	1	33	1	2	CurrentCard	EDI.DelDate<>""		Substr(EDI.DelDate,1,2)	6/19/90
564	1	35	1	3	CurrentCard	EDI.DelDate<>""		MM2MMM(Substr(EDI.DelDate,3,2))	6/19/90
564	1	38	1	2	CurrentCard	EDI.DelDate<>""		Substr(EDI.DelDate,5,2)	6/19/90
564	1	40	1	8	CurrentCard			LZERO(EDI.Quantity,8)	6/19/90
564	1	48	1	1	CurrentCard		RevAgent		6/19/90
564	1	49	1	2	CurrentCard		RevReason		6/19/90
564	1	51	1	2	CurrentCard	EDI.ForecastDate<>""		Substr(EDI.ForecastDate,1,2)	6/19/90
564	1	53	1	3	CurrentCard	EDI.ForecastDate<>""		MM2MMM(Substr(EDI.ForecastDate,3,2))	6/19/90
564	1	56	1	2	CurrentCard	EDI.ForecastDate<>""		Substr(EDI.ForecastDate,5,2)	6/19/90
564	1	58	1	1	CurrentCard		CAOAction		6/19/90
564	1	59	1	14	CurrentCard	EDI.DIC = "PJB"	DocNo		6/19/90
564	1	60	1	13	CurrentCard	EDI.DIC = "PJA"	NSN		6/19/90
564	1	73	1	1	CurrentCard	EDI.DIC = "PJB"	DocNoSuffix		6/19/90
564	1	73	2	2	CurrentCard	EDI.DIC = "PJA"	PurchaseUnit		6/19/90
564	1	75	1	3	CurrentCard	EDI.TransDate<>""		MM2MMM(Substr(EDI.TransDate,3,2))	6/19/90
564	1	78	1	2	CurrentCard	EDI.TransDate<>""		Substr(EDI.TransDate,5,2)	6/19/90
564	1	80	1	1	CurrentCard	EDI.TransStatus <> ""		DLSSValue("REASON",EDI.TransStatus)	6/19/90
564	100	1	1	3	CurrentCard		DIC		6/19/90
564	100	4	1	17	CurrentCard			RP(CurrentCard-1,4,17)	6/19/90

16d	Sect Tid	St	Ord	Len	CardNo	Condition	Field	Transformation	Date
564	100	21	1	6	CurrentCard		CLIN		6/19/90
564	100	27	1	6	CurrentCard			RP(CurrentCard-1,27,6)	6/19/90
564	100	33	1	2	CurrentCard	EDI.DelDate<>""		Substr(EDI.DelDate,1,2)	6/19/90
564	100	35	1	3	CurrentCard	EDI.DelDate<>""		MM2MMM(Substr(EDI.DelDate,3,2))	6/19/90
564	100	38	1	2	CurrentCard	EDI.DelDate<>""		Substr(EDI.DelDate,5,2)	6/19/90
564	100	40	1	8	CurrentCard			LZERO(EDI.Quantity,8)	6/19/90
564	100	48	1	1	CurrentCard		RevAgent		6/19/90
564	100	49	1	2	CurrentCard		RevReason		6/19/90
564	100	51	1	2	CurrentCard	EDI.ForecastDate<>""		Substr(EDI.ForecastDate,1,2)	6/19/90
564	100	53	1	3	CurrentCard	EDI.ForecastDate<>""		MM2MMM(Substr(EDI.ForecastDate,3,2))	6/19/90
564	100	56	1	2	CurrentCard	EDI.ForecastDate<>""		Substr(EDI.ForecastDate,5,2)	6/19/90
564	100	58	1	1	CurrentCard		CAOAction		6/19/90
564	100	59	1	14	CurrentCard	EDI.DIC = "PJB"	DocNo		6/19/90
564	100	60	1	13	CurrentCard	EDI.DIC = "PJA"	NSN		6/19/90
564	100	73	1	1	CurrentCard	EDI.DIC = "PJB"	DocNoSuffix		6/19/90
564	100	73	2	2	CurrentCard	EDI.DIC = "PJA"	PurchaseUnit		6/19/90
564	100	75	1	5	CurrentCard			RP(CurrentCard-1,75,5)	6/19/90
564	100	80	1	1	CurrentCard	EDI.TransStatus <> ""		DLSSValue("REASON",EDI.TransStatus)	6/19/90
565	1	1	1	3	CurrentCard		DIC		6/19/90
565	1	4	1	13	CurrentCard	EdiElement(70,1,1) = "5"		Punch(EDI.PIIN,7)	6/19/90
565	1	4	2	13	CurrentCard		PIIN		6/19/90
565	1	17	1	4	CurrentCard		SPIIN		6/19/90
565	1	21	1	6	CurrentCard		CLIN		6/19/90
565	1	27	1	6	CurrentCard		DoDAAC1		6/19/90
565	1	33	1	6	CurrentCard	EDI.DIC = "PJJ" and EDI.DoDAAC2 <> ""	DoDAAC2		6/19/90
565	1	39	1	2	CurrentCard	EDI.ShipDate<>"" and Matches(EdiElement(40,1,3),/9[67]/)		Punch(Substr(EDI.ShipDate,1,2),1)	6/19/90
565	1	39	2	2	CurrentCard	EDI.ShipDate<>"" and Matches(EdiElement(40,1,3),/[A1]1/)		Substr(EDI.ShipDate,1,2)	6/19/90
565	1	41	1	3	CurrentCard	EDI.ShipDate<>""		MM2MMM(Substr(EDI.ShipDate,3,2))	6/19/90
565	1	44	1	2	CurrentCard	EDI.ShipDate<>""		Substr(EDI.ShipDate,5,2)	6/19/90
565	1	46	1	6	CurrentCard	EDI.DIC = "PJJ"		LZERO(EDI.Quantity,6)	6/19/90
565	1	52	1	8	CurrentCard		ShipmentNbr		6/19/90

T6d	Sect Tid	St	Ord	Len	CardNo	Condition	Field	Transformation	Date
565	1	60	1	1	CurrentCard	EDI.DIC = "PJJ"		DLSSValue("MODE",EDI.ShipmentMode)	6/19/90
565	1	61	1	1	CurrentCard	EDI.ShipAdvice <> ""		DLSSValue("ADVICE",EDI.ShipAdvice)	6/19/90
565	1	62	1	13	CurrentCard	EDI.DIC = "PJJ" and EDI.NSN <> ""	NSN		6/19/90
565	1	62	2	14	CurrentCard	EDI.DIC = "PJJ" and EDI.DocNo <> ""	DocNo		6/19/90
565	1	62	3	18	CurrentCard	EDI.DIC = "PJR"	Description		6/19/90
565	1	76	1	1	CurrentCard	EDI.DIC = "PJJ" and EDI.DocNoSuffix <> ""	DocNoSuffix		6/19/90
565	1	77	1	3	CurrentCard	EDI.DIC = "PJJ" and EDI.TransDate <> ""		Substr(YYMMDD2J(EDI.TransDate),2,3)	6/19/90
565	1	80	1	1	CurrentCard	EDI.TransStatus <> ""		DLSSValue("REASON",EDI.TransStatus)	6/19/90
565	100	1	1	3	CurrentCard		DIC		6/19/90
565	100	4	1	17	CurrentCard			RP(CurrentCard-1,4,17)	6/19/90
565	100	21	1	6	CurrentCard		CLIN		6/19/90
565	100	27	1	6	CurrentCard		DoDAAC1		6/19/90
565	100	33	1	6	CurrentCard	EDI.DIC = "PJJ" and EDI.DoDAAC2 <> ""	DoDAAC2		6/19/90
565	100	39	1	7	CurrentCard			RP(CurrentCard-1,39,7)	6/19/90
565	100	46	1	6	CurrentCard	EDI.DIC = "PJJ"		LZERO(EDI.Quantity,6)	6/19/90
565	100	52	1	9	CurrentCard			RP(CurrentCard-1,52,9)	6/19/90
565	100	61	1	1	CurrentCard	EDI.ShipAdvice <> ""		DLSSValue("ADVICE",EDI.ShipAdvice)	6/19/90
565	100	62	1	13	CurrentCard	EDI.DIC = "PJJ" and EDI.NSN <> ""	NSN		6/19/90
565	100	62	2	14	CurrentCard	EDI.DIC = "PJJ" and EDI.DocNo <> ""	DocNo		6/19/90
565	100	62	3	18	CurrentCard	EDI.DIC = "PJR"	Description		6/19/90
565	100	76	1	1	CurrentCard	EDI.DIC = "PJJ" and EDI.DocNoSuffix <> ""	DocNoSuffix		6/19/90
565	100	77	1	3	CurrentCard	EDI.DIC = "PJJ"		RP(CurrentCard-1,77,3)	6/19/90
565	100	80	1	1	CurrentCard	EDI.TransStatus <> ""		DLSSValue("REASON",EDI.TransStatus)	6/19/90
566	1	1	1	3	CurrentCard		DIC		6/19/90
566	1	4	1	13	CurrentCard	EdiElement(50,1,1) = "5"		Punch(EDI.PIIN,7)	6/19/90
566	1	4	2	13	CurrentCard		PIIN		6/19/90
566	1	17	1	4	CurrentCard		SPIIN		6/19/90
566	1	21	1	6	CurrentCard		DoDAAC1		6/19/90
566	1	27	1	6	CurrentCard		DoDAAC2		6/19/90
566	1	33	1	8	CurrentCard		ShipmentNbr		6/19/90
566	1	41	1	6	CurrentCard		CLIN		6/19/90
566	1	47	1	8	CurrentCard			LZERO(EDI.ShipQuant,8)	6/19/90
566	1	55	1	2	CurrentCard		PurchaseUnit		6/19/90

Téd	Sect Tid	St	Ord	Len	CardNo	Condition	Field	Transformation	Date
566	1	57	1	8	CurrentCard	Matches(EDI.DIC,/PK[NP]/) and EDI.AcceptQuant <> ""		LZERO(EDI.AcceptQuant,8)	6/19/90
566	1	57	2	13	CurrentCard	EDI.DIC = "PK5" and EDI.NSN <> ""	NSN		6/19/90
566	1	65	1	1	CurrentCard	FindUse(80,1,1,/73/)	Explanation		6/19/90
566	1	66	1	2	CurrentCard	Matches(EDI.DIC,/PK[NP]/) and EDI.AcceptDate<>"" and EdiElement(100,1,3) =		Substr(EDI.AcceptDate,1,2)	6/19/90
566	1	66	2	2	CurrentCard	Matches(EDI.DIC,/PK[NP]/) and EDI.AcceptDate<>"" and EdiElement(100,1,3) =		Punch(Substr(EDI.AcceptDate,1,2),1)	6/19/90
566	1	68	1	3	CurrentCard	Matches(EDI.DIC,/PK[NP]/) and EDI.AcceptDate<>""		MM2MMM(Substr(EDI.AcceptDate,3,2))	6/19/90
566	1	70	1	2	CurrentCard	EDI.DIC = "PK5" and EDI.ShipDate<>"" and EdiElement(60,1,3) = "96"		Punch(Substr(EDI.ShipDate,1,2),1)	6/19/90
566	1	70	2	2	CurrentCard	EDI.DIC = "PK5" and EDI.ShipDate<>"" and EdiElement(60,1,3) = "11"		Substr(EDI.ShipDate,1,2)	6/19/90
566	1	71	1	2	CurrentCard	Matches(EDI.DIC,/PK[NP]/) and EDI.AcceptDate<>""		Substr(EDI.AcceptDate,5,2)	6/19/90
566	1	72	1	3	CurrentCard	EDI.DIC = "PK5" and EDI.ShipDate<>""		MM2MMM(Substr(EDI.ShipDate,3,2))	6/19/90
566	1	73	1	2	CurrentCard	Matches(EDI.DIC,/PK[NP]/) and EDI.OfferDate<>""		Substr(EDI.OfferDate,1,2)	6/19/90
566	1	75	1	2	CurrentCard	EDI.DIC = "PK5" and EDI.ShipDate<>""		Substr(EDI.ShipDate,5,2)	6/19/90
566	1	75	1	3	CurrentCard	Matches(EDI.DIC,/PK[NP]/) and EDI.OfferDate<>""		MM2MMM(Substr(EDI.OfferDate,3,2))	6/19/90
566	1	77	1	1	CurrentCard	EDI.PQASite <> ""		DLSSValue("PQA",EDI.PQASite)	6/19/90
566	1	78	1	1	CurrentCard	FindUse(80,1,1,/M4/)	Provision		6/19/90
566	1	78	1	2	CurrentCard	Matches(EDI.DIC,/PK[NP]/) and EDI.OfferDate<>""		Substr(EDI.OfferDate,5,2)	6/19/90
566	1	79	1	1	CurrentCard	EDI.DIC = "PK5" and EDI.DiscCode <> " "		DLSSValue("DISC",EDI.DiscCode)	6/19/90
566	1	80	1	1	CurrentCard	EDI.TransStatus <> ""		DLSSValue("REASON",EDI.TransStatus)	6/19/90
566	100	1	1	3	CurrentCard		DIC		6/19/90
566	100	4	1	29	CurrentCard			RP(CurrentCard-1,4,29)	6/19/90
566	100	33	1	8	CurrentCard		ShipmentNbr		6/19/90
566	100	41	1	6	CurrentCard		CLIN		6/19/90
566	100	47	1	8	CurrentCard			LZERO(EDI.ShipQuant,8)	6/19/90

T6d	Sect Tid	St	Ord	Len	CardNo	Condition	Field	Transformation	Date
566	100	55	1	2	CurrentCard		PurchaseUnit		6/19/90
566	100	57	1	8	CurrentCard	Matches(RP(CurrentCard,1,3),/PK[NP]/) and EDI.AcceptQuant <> ""		LZERO(EDI.AcceptQuant,8)	6/19/90
566	100	57	2	13	CurrentCard	RP(CurrentCard,1,3) = "PK5" and EDI.NSN <> ""	NSN		6/19/90
566	100	65	1	1	CurrentCard	FindUse(50,1,1,/73/)	Explanation		6/19/90
566	100	66	1	2	CurrentCard	EDI.AcceptDate<>"" and EdiElement(70,1,3) = "A3"		Substr(EDI.AcceptDate,1,2)	6/19/90
566	100	66	2	2	CurrentCard	EDI.AcceptDate<>"" and EdiElement(70,1,3) = "98"		Punch(Substr(EDI.AcceptDate,1,2),1)	6/19/90
566	100	68	1	3	CurrentCard	EDI.AcceptDate<>""		MM2MMM(Substr(EDI.AcceptDate,3,2))	6/19/90
566	100	70	1	2	CurrentCard	EDI.ShipDate<>""		Substr(EDI.ShipDate,1,2)	6/19/90
566	100	71	1	2	CurrentCard	EDI.AcceptDate<>""		Substr(EDI.AcceptDate,5,2)	6/19/90
566	100	72	1	3	CurrentCard	EDI.ShipDate<>""		MM2MMM(Substr(EDI.ShipDate,3,2))	6/19/90
566	100	73	1	2	CurrentCard	EDI.OfferDate<>""		Substr(EDI.OfferDate,1,2)	6/19/90
566	100	75	1	2	CurrentCard	EDI.ShipDate<>""		Substr(EDI.ShipDate,5,2)	6/19/90
566	100	75	1	3	CurrentCard	EDI.OfferDate<>""		MM2MMM(Substr(EDI.OfferDate,3,2))	6/19/90
566	100	77	1	1	CurrentCard	EDI.PQASite <> ""		DLSSValue("PQA",EDI.PQASite)	6/19/90
566	100	78	1	1	CurrentCard	FindUse(50,1,1,/M4/)	Provision		6/19/90
566	100	78	1	2	CurrentCard	EDI.OfferDate<>""		Substr(EDI.OfferDate,5,2)	6/19/90
566	100	79	1	1	CurrentCard	RP(CurrentCard,1,3) = "PK5"		RP(CurrentCard-1,79,1)	6/19/90
566	100	80	1	1	CurrentCard	EDI.TransStatus <> ""		DLSSValue("REASON",EDI.TransStatus)	6/19/90
567	1	1	1	3	CurrentCard		DIC		6/19/90
567	1	4	1	13	CurrentCard	EdiElement(40,1,1) = "5"		Punch(EDI.PIIN,7)	6/19/90
567	1	4	2	13	CurrentCard		PIIN		6/19/90
567	1	17	1	6	CurrentCard		SPIIN		6/19/90
567	1	23	1	6	CurrentCard	EDI.DIC <> "PKX"	AdminBy		6/19/90
567	1	25	1	6	CurrentCard	EDI.DIC = "PKX"	AdminBy		6/19/90
567	1	29	1	6	CurrentCard	EDI.DIC <> "PKX"	POffice		6/19/90
567	1	31	1	6	CurrentCard	EDI.DIC = "PKX"	POffice		6/19/90
567	1	35	1	8	CurrentCard	Matches(EDI.DIC,/PK[9Z]/) and GT(Len(EDI.Amount),8)		Punch(Substr(EDI.Amount,(Len(EDI.Amount) - 7),8),7)	6/19/90
567	1	35	2	8	CurrentCard	Matches(EDI.DIC,/PK[9Z]/) and EDI.Amount<>""		LZERO(EDI.Amount,8)	6/19/90
567	1	37	1	6	CurrentCard	EDI.DIC = "PKX"	Contractor		6/19/90

T6d	Sect Tid	St	Ord	Len	CardNo	Condition	Field	Transformation	Date
567	1	43	1	1	CurrentCard		CloseCode		6/19/90
567	1	45	1	2	CurrentCard	FindUse(30,1,1,/D01/) and EDI.CompDate <> ""		Substr(EDI.CompDate,1,2)	6/19/90
567	1	47	1	3	CurrentCard	FindUse(30,1,1,/D01/) and EDI.CompDate <> ""		MM2MMM(Substr(EDI.CompDate,3,2))	6/19/90
567	1	50	1	2	CurrentCard	FindUse(30,1,1,/D01/) and EDI.CompDate <> ""		Substr(EDI.CompDate,5,2)	6/19/90
567	1	52	1	2	CurrentCard	FindUse(30,1,1,/D02/) and EDI.PayDate <> ""		Substr(EDI.PayDate,1,2)	6/19/90
567	1	54	1	3	CurrentCard	FindUse(30,1,1,/D02/) and EDI.PayDate <> ""		MM2MMM(Substr(EDI.PayDate,3,2))	6/19/90
567	1	57	1	2	CurrentCard	FindUse(30,1,1,/D02/) and EDI.PayDate <> ""		Substr(EDI.PayDate,5,2)	6/19/90
567	1	59	1	2	CurrentCard	EDI.ContDate <> ""		Substr(EDI.ContDate,1,2)	6/19/90
567	1	61	1	3	CurrentCard	EDI.ContDate <> ""		MM2MMM(Substr(EDI.ContDate,3,2))	6/19/90
567	1	64	1	2	CurrentCard	EDI.ContDate <> ""		Substr(EDI.ContDate,5,2)	6/19/90
567	1	66	1	6	CurrentCard	EDI.DIC = "PK9"	DisbOfficer		6/19/90
567	1	72	1	1	CurrentCard	EDI.DIC = "PKX"	DelayReason1		6/19/90
567	1	72	2	6	CurrentCard	EDI.DIC = "PK9"	VoucherNbr		6/19/90
567	1	73	1	1	CurrentCard	EDI.DIC = "PKX"	DelayReason2		6/19/90
567	1	74	1	1	CurrentCard	EDI.DIC = "PKX"	DelayReason3		6/19/90
567	1	75	1	3	CurrentCard	EDI.DIC = "PKX" and EDI.TransDate<>""		MM2MMM(Substr(EDI.TransDate,3,2))	6/19/90
567	1	78	1	2	CurrentCard	EDI.DIC = "PKX" and EDI.TransDate<>""		Substr(EDI.TransDate,5,2)	6/19/90
567	1	80	1	1	CurrentCard	EDI.DIC = "PK9" and EDI.TransStatus <> ""		DLSSValue("REASON",EDI.TransStatus)	6/19/90
567	1	99	1	0	CurrentCard	IsPunch(CurrentCard,41)		NextCard()	6/19/90
567	1	1	1	0	PK9	IsPunch(CurrentCard-1,41)		PK9 := CurrentCard	6/19/90
567	1	1	2	34	PK9			RP(PK9-1,1,34)	6/19/90
567	1	35	1	1	PK9			"T"	6/19/90
567	1	36	1	7	PK9	GT(Len(EDI.Amount),8)		LZERO(Substr(EDI.Amount,1,(Len(EDI.Amount) - 8)),7)	6/19/90
567	1	43	1	38	PK9			RP(PK9-1,43,38)	6/19/90
568	1	1	1	0	CurrentCard	EDI.DIC = "PVA"		PVA := CurrentCard	6/19/90
568	1	1	2	3	PVA		DIC		6/19/90
568	1	4	1	17	PVA			"PAYMENT TEXT HDR "	6/19/90
568	1	21	1	4	PVA			Lzero(EDI.ItemCnt,4)	6/19/90
568	1	29	1	1	PVA		BatchSeq		6/19/90
568	1	30	1	6	PVA		CPNRecipient		6/19/90
568	1	36	1	6	PVA		DisbOfficer		6/19/90
568	1	42	1	3	PVA		BatchNbr		6/19/90

T6d	Sect Tid	St	Ord	Len	CardNo	Condition	Field	Transformation	Date
568	1	58	1	11	PVA	GT(Len(EDI.CollAmount),11)		Punch(Substr(EDI.CollAmount,(Len(EDI.CollAmount)-10),11),10)	6/19/90
568	1	58	2	11	PVA	EDI.CollAmount <> ""		Lzero(EDI.CollAmount,11)	6/19/90
568	1	69	1	11	PVA	GT(Len(EDI.DisbAmount),11)		Punch(Substr(EDI.DisbAmount,(Len(EDI.DisbAmount)-10),11),10)	6/19/90
568	1	69	2	11	PVA	EDI.DisbAmount <> ""		Lzero(EDI.DisbAmount,11)	6/19/90
568	1	80	1	1	PVA	EDI.StatusInd = "D06"		"F"	6/19/90
568	1	99	1	0	PVA	IsPunch(PVA,67) or IsPunch(PVA,78)		NextCard()	6/19/90
568	1	1	1	0	PVA2	IsPunch(PVA,67) or IsPunch(PVA,78)		PVA2 := CurrentCard	6/19/90
568	1	1	2	57	PVA2			RP(PVA,1,57)	6/19/90
568	1	58	1	1	PVA2	IsPunch(PVA,67)		"T"	6/19/90
568	1	58	2	11	PVA2	Not IsPunch(PVA,67)		RP(PVA,58,11)	6/19/90
568	1	59	1	10	PVA2	IsPunch(PVA,67) and GT(Len(EDI.CollAmount),11)		LZERO(Substr(EDI.CollAmount,1,(Len(EDI.CollAmount)-11)),10)	6/19/90
568	1	69	1	1	PVA2	IsPunch(PVA,78)		"T"	6/19/90
568	1	70	1	10	PVA2	IsPunch(PVA,78) and GT(Len(EDI.DisbAmount),11)		LZERO(Substr(EDI.DisbAmount,1,(Len(EDI.DisbAmount)-11)),10)	6/19/90
568	100	1	1	3	CurrentCard		DIC		6/19/90
568	100	4	1	13	CurrentCard		PIIN		6/19/90
568	100	17	1	4	CurrentCard		SPIIN		6/19/90
568	100	21	1	2	CurrentCard		ACRN		6/19/90
568	100	23	1	6	CurrentCard		VoucherNbr		6/19/90
568	100	29	1	1	CurrentCard			RP(PVA,29,1)	6/19/90
568	100	30	1	14	CurrentCard		Approp		6/19/90
568	100	44	1	36	CurrentCard		ACData		6/19/90
568	110	1	1	0	CurrentCard			PV2 := 0	6/19/90
568	110	1	1	3	CurrentCard		DIC		6/19/90
568	110	1	2	0	CurrentCard	IsPunch(CurrentCard-1,67) or IsPunch(CurrentCard-1,77)		PV2 := CurrentCard	6/19/90
568	110	4	1	26	CurrentCard			RP(FindCard(/PV/,Backward,CurrentCard-1,1,2),4,26)	6/19/90
568	110	30	1	12	CurrentCard			RP(PVA,30,12)	6/19/90
568	110	42	1	2	CurrentCard	EDI.VoucherDate <> ""		Substr(EDI.VoucherDate,1,2)	6/19/90

T6d	Sect Tid	St	Ord	Len	CardNo	Condition	Field	Transformation	Date
568	110	44	1	3	CurrentCard	EDI.VoucherDate <> ""		MM2MMM(Substr(EDI.VoucherDate,3,2))	6/19/90
568	110	47	1	2	CurrentCard	EDI.VoucherDate <> ""		Substr(EDI.VoucherDate,5,2)	6/19/90
568	110	49	1	1	CurrentCard	EDI.PaymentType <> ""		DLSSValue("PAYTYPE",EDI.PaymentType)	6/19/90
568	110	50	1	2	CurrentCard		CountryCode		6/19/90
568	110	52	1	6	CurrentCard		OrigVouchNbr		6/19/90
568	110	58	1	1	CurrentCard	EDI.CollType <> ""		DLSSValue("CHARGECODE",EDI.CollType)	6/19/90
568	110	59	1	10	CurrentCard	GT(Len(EDI.GrossAmount),10)		Punch(Substr(EDI.GrossAmount,(Len(EDI.Gros sAmount)-9),10),9)	6/19/90
568	110	59	2	10	CurrentCard	EDI.GrossAmount <> ""		Lzero(EDI.GrossAmount,10)	6/19/90
568	110	69	1	10	CurrentCard	GT(Len(EDI.NetAmount),10)		Punch(Substr(EDI.NetAmount,(Len(EDI.NetAmo unt)-9),10),9)	6/19/90
568	110	69	2	10	CurrentCard	EDI.NetAmount <> ""		Lzero(EDI.NetAmount,10)	6/19/90
568	110	79	1	1	CurrentCard	EDI.CPNType<>""		DLSSValue("CONTYPE",EDI.CPNType)	6/19/90
568	110	99	1	0	CurrentCard	IsPunch(CurrentCard,67) or IsPunch(CurrentCard,77)		NextCard()	6/19/90
568	110	1	3	58	PV2			RP(PV2-1,1,58)	6/19/90
568	110	59	1	1	PV2	IsPunch(PV2-1,67)		"T"	6/19/90
568	110	59	2	10	PV2	Not IsPunch(PV2-1,67)		RP(PV2-1,59,10)	6/19/90
568	110	60	1	9	PV2	GT(Len(EDI.GrossAmount),10)		LZERO(Substr(EDI.GrossAmount,1,(Len(EDI.Gr ossAmount)-10)),9)	6/19/90
568	110	69	1	1	PV2	IsPunch(PV2-1,77)		"T"	6/19/90
568	110	69	2	10	PV2	Not IsPunch(PV2-1,77)		RP(PV2-1,69,10)	6/19/90
568	110	70	1	9	PV2	GT(Len(EDI.NetAmount),10)		LZERO(Substr(EDI.NetAmount,1,(Len(EDI.NetA mount)-10)),9)	6/19/90
568	110	79	1	2	PV2			RP(PV2-1,79,2)	6/19/90
568	120	1	1	0	CurrentCard			PV3 := PV4 := 0	6/19/90
568	120	1	2	0	CurrentCard	EDI.DIC = "PV3"		PV3 := CurrentCard	6/19/90
568	120	1	3	0	CurrentCard	EDI.DIC = "PV4"		PV4 := CurrentCard	6/19/90
568	120	1	4	3	CurrentCard		DIC		6/19/90
568	120	4	1	26	CurrentCard			RP(FindCard(/PV/,Backward,CurrentCard-1,1,2),4,26)	6/19/90
568	120	30	1	6	CurrentCard	PV3	CLIN		6/19/90
568	120	44	1	1	CurrentCard	PV3 and EDI.DedType1 <> ""		DLSSValue("CHARGECODE",EDI.DedType1)	6/19/90

T6d	Sect Tid	St	Ord	Len	CardNo	Condition	Field	Transformation	Date
568	120	44	2	6	CurrentCard	PV4	CLIN		6/19/90
568	120	45	1	10	CurrentCard	PV3 and GT(Len(EDI.DedAmount1),10)		Punch(Substr(EDI.DedAmount1,(Len(EDI.DedAmount1)-9),10),9)	6/19/90
568	120	45	2	10	CurrentCard	PV3 and EDI.DedAmount1 <> ""		Lzero(EDI.DedAmount1,10)	6/19/90
568	120	50	1	1	CurrentCard	PV4 and EDI.VarCode1 <> ""		DLSSValue("VARCODE",EDI.VarCode1)	6/19/90
568	120	51	1	10	CurrentCard	PV4 and GT(Len(EDI.VarAmount1),10)		Punch(Substr(EDI.VarAmount1,(Len(EDI.VarAmount1)-9),10),9)	6/19/90
568	120	51	2	10	CurrentCard	PV4 and EDI.VarAmount1 <> ""		Lzero(EDI.VarAmount1,10)	6/19/90
568	120	55	1	1	CurrentCard	PV3	DedSign1		6/19/90
568	120	56	1	1	CurrentCard	PV3 and EDI.DedType2 <> ""		DLSSValue("CHARGECODE",EDI.DedType2)	6/19/90
568	120	57	1	10	CurrentCard	PV3 and GT(Len(EDI.DedAmount2),10)		Punch(Substr(EDI.DedAmount2,(Len(EDI.DedAmount2)-9),10),9)	6/19/90
568	120	57	2	10	CurrentCard	PV3 and EDI.DedAmount2 <> ""		Lzero(EDI.DedAmount2,10)	6/19/90
568	120	61	1	1	CurrentCard	PV4	VarSign1		6/19/90
568	120	62	1	6	CurrentCard	PV4	CLIN2		6/19/90
568	120	67	1	1	CurrentCard	PV3	DedSign2		6/19/90
568	120	68	1	1	CurrentCard	PV3 and EDI.DedType3 <> ""		DLSSValue("CHARGECODE",EDI.DedType3)	6/19/90
568	120	68	2	1	CurrentCard	PV4 and EDI.DedType2 <> ""		DLSSValue("VARCODE",EDI.VarCode2)	6/19/90
568	120	69	1	10	CurrentCard	PV3 and GT(Len(EDI.DedAmount3),10)		Punch(Substr(EDI.DedAmount3,(Len(EDI.DedAmount3)-9),10),9)	6/19/90
568	120	69	2	10	CurrentCard	PV3 and EDI.DedAmount3 <> ""		Lzero(EDI.DedAmount3,10)	6/19/90
568	120	69	3	10	CurrentCard	PV4 and GT(Len(EDI.VarAmount2),10)		Punch(Substr(EDI.VarAmount2,(Len(EDI.VarAmount2)-9),10),9)	6/19/90
568	120	69	4	10	CurrentCard	PV4 and EDI.VarAmount2 <> ""		Lzero(EDI.VarAmount2,10)	6/19/90
568	120	79	1	1	CurrentCard	PV3	DedSign3		6/19/90
568	120	79	2	1	CurrentCard	PV4	VarSign2		6/19/90
568	120	99	1	0	CurrentCard	PV3 and (IsPunch(PV3,53) or IsPunch(PV3,65) or IsPunch(PV3,77))		NextCard()	6/19/90
568	120	99	2	0	CurrentCard	PV4 and (IsPunch(PV4,59) or IsPunch(PV4,77))		NextCard()	6/19/90
568	120	1	1	0	CurrentCard2			CurrentCard2 := PV32 := PV43 := 0	6/19/90
568	120	1	2	0	CurrentCard2			CurrentCard2 := CurrentCard	6/19/90
568	120	1	3	0	CurrentCard2	PV3		PV32 := CurrentCard	6/19/90
568	120	1	4	0	CurrentCard2	PV4		PV42 := CurrentCard	6/19/90

T6d	Sect Tid	St	Ord	Len	CardNo	Condition	Field	Transformation	Date
568	120	1	5	44	CurrentCard2			RP(CurrentCard-1,1,44)	6/19/90
568	120	45	1	1	CurrentCard2	PV32 and IsPunch(PV3,53)		"T"	6/19/90
568	120	45	2	10	CurrentCard2	PV32 and Not IsPunch(PV3,53)		RP(PV3,45,10)	6/19/90
568	120	45	3	6	CurrentCard2	PV42		RP(PV4,45,6)	6/19/90
568	120	46	1	9	CurrentCard2	GT(Len(EDI.DedAmount1),10)		LZERO(Substr(EDI.DedAmount1,1,(Len(EDI.Ded Amount1)-10)),9)	6/19/90
568	120	51	1	1	CurrentCard2	PV42 and IsPunch(PV4,59)		"T"	6/19/90
568	120	51	2	10	CurrentCard2	PV42 and Not IsPunch(PV4,59)		RP(PV4,51,10)	6/19/90
568	120	52	1	9	CurrentCard2	GT(Len(EDI.VarAmount1),10)		LZERO(Substr(EDI.VarAmount1,1,(Len(EDI.Var Amount1)-10)),9)	6/19/90
568	120	55	1	2	CurrentCard2	PV32		RP(PV3,55,2)	6/19/90
568	120	57	1	1	CurrentCard2	PV32 and IsPunch(PV3,65)		"T"	6/19/90
568	120	57	2	10	CurrentCard2	PV32 and Not IsPunch(PV3,65)		RP(PV3,57,10)	6/19/90
568	120	58	1	9	CurrentCard2	GT(Len(EDI.DedAmount2),10)		LZERO(Substr(EDI.DedAmount2,1,(Len(EDI.Ded Amount2)-10)),9)	6/19/90
568	120	61	1	8	CurrentCard2	PV42		RP(PV4,61,8)	6/19/90
568	120	67	1	2	CurrentCard2	PV32		RP(PV3,67,2)	6/19/90
568	120	69	1	1	CurrentCard2	IsPunch(CurrentCard2-1,77)		"T"	6/19/90
568	120	69	2	12	CurrentCard2	Not IsPunch(CurrentCard2-1,77)		RP(CurrentCard2-1,69,12)	6/19/90
568	120	70	1	9	CurrentCard2	PV32 and GT(Len(EDI.DedAmount3),10)		LZERO(Substr(EDI.DedAmount3,1,(Len(EDI.Ded Amount3)-10)),9)	6/19/90
568	120	70	2	9	CurrentCard2	PV42 and GT(Len(EDI.VarAmount2),10)		LZERO(Substr(EDI.VarAmount2,1,(Len(EDI.Var Amount2)-10)),9)	6/19/90
568	120	79	1	2	CurrentCard2	CurrentCard2		RP(CurrentCard2-1,79,2)	6/19/90
568	130	1	1	3	CurrentCard		DIC		6/19/90
568	130	4	1	26	CurrentCard			RP(FindCard(/PV/,Backward,CurrentCard-1,1,2),4,26)	6/19/90
568	130	30	1	8	CurrentCard		ShipmentNbr		6/19/90
568	130	40	1	6	CurrentCard		ShipToDoDAAC		6/19/90
568	130	54	1	1	CurrentCard		LineStatus		6/19/90
568	130	55	1	8	CurrentCard	EDI.Quantity <> ""		Lzero(EDI.Quantity,8)	6/19/90
568	130	63	1	6	CurrentCard		CLIN		6/19/90
568	130	69	1	10	CurrentCard	GT(Len(EDI.ItemAmount),10)		Punch(Substr(EDI.ItemAmount,(Len(EDI.ItemA mount)-9),10),9)	6/19/90

T6d	Sect Tid	St	Ord	Len	CardNo	Condition	Field	Transformation	Date
568	130	69	2	10	CurrentCard	EDI.ItemAmount <> ""		Lzero(EDI.ItemAmount,10)	6/19/90
568	130	79	1	1	CurrentCard	EDI.CPNType<>""		DLSSValue("CONTYPE",EDI.CPNType)	6/19/90
568	130	99	1	0	CurrentCard	IsPunch(CurrentCard,77)		NextCard()	6/19/90
568	130	1	1	0	CurrentCard2			CurrentCard2 := 0	6/19/90
568	130	1	2	0	CurrentCard2			CurrentCard2 := CurrentCard	6/19/90
568	130	1	3	68	CurrentCard2			RP(CurrentCard2-1,1,68)	6/19/90
568	130	69	1	1	CurrentCard2			"T"	6/19/90
568	130	70	1	9	CurrentCard2	GT(Len(EDI.ItemAmount),10)		LZERO(Substr(EDI.ItemAmount,1,(Len(EDI.ITEMAMOUNT)-10)),9)	6/19/90
568	130	79	1	2	CurrentCard2			RP(CurrentCard2-1,79,2)	6/19/90
858	1	1	1	3	CurrentCard	EDI.GBL = "GBL"	GBL		6/19/90
858	1	4	1	8	CurrentCard	EDI.GBL = "GBL"	GBLNbr		6/19/90
858	1	12	1	5	CurrentCard	EDI.GBL = "GBL"		"TCMDS"	6/19/90
858	1	17	1	3	CurrentCard	EDI.GBL = "GBL"		LZERO(EDI.NbrTCNs,3)	6/19/90
858	1	20	1	6	CurrentCard	EDI.GBL = "GBL"	Shipper		6/19/90
858	1	27	1	4	CurrentCard	EDI.GBL = "GBL" and EDI.ReleaseDate <> ""		YYMMDD2J(EDI.ReleaseDate)	6/19/90
858	1	31	1	3	CurrentCard	EDI.GBL = "GBL"	GBLPOE		6/19/90
858	1	99	1	0	CurrentCard	EDI.GBL = "GBL"		NextCard()	6/19/90
858	1	1	1	0	Prime			Cancel := Change := 0	6/19/90
858	1	1	2	0	Prime			Prime := CurrentCard	6/19/90
858	1	1	3	0	Prime	EDIElement(10,1,1) = "01"		Cancel := 1	6/19/90
858	1	1	4	0	Prime	EDIElement(10,1,1) = "04"		Change := 1	6/19/90
858	1	1	5	3	Prime		DIC		6/19/90
858	1	4	1	5	Prime	EDI.EqNbr <> ""	EqNbr		6/19/90
858	1	4	2	5	Prime	Matches(EDI.DIC,/003/)	ContNbr		6/19/90
858	1	5	1	4	Prime	EDI.FSC <> ""	FSC		6/19/90
858	1	9	1	4	Prime	Matches(EDI.DIC,/002/) and EDI.PackType1 <> "RT"	OwnCode		6/19/90
858	1	9	2	6	Prime		Consignor		6/19/90
858	1	13	1	2	Prime	Matches(EDI.DIC,/002/) and EDI.PackType1 <> "RT"	VanLength		6/19/90
858	1	15	1	5	Prime		CommCode		6/19/90
858	1	20	1	1	Prime	EdiElement(110,FindUse(110,1,1,/AV/),2) <> ""	AirDimCode		6/19/90

T6d	Sect Tid	St	Ord	Len	CardNo	Condition	Field	Transformation	Date
858	1	21	1	3	Prime		POE		6/19/90
858	1	24	1	3	Prime		POD		6/19/90
858	1	27	1	1	Prime	Matches(EDI.DIC,/[RT]C1/)		"9"	6/19/90
858	1	27	2	1	Prime	Not Matches(EDI.ModeMethod,/LP|AR|ZZ/)		DLSSValue("MODE",EDI.ModeMethod)	6/19/90
858	1	28	1	2	Prime	EDI.PackType1 <> ""		DLSSValue("PACKTYPE",EDI.PackType1)	6/19/90
858	1	28	2	2	Prime	EDI.PackType2 <> ""	PackType2		6/19/90
858	1	30	1	17	Prime		TCN		6/19/90
858	1	47	1	6	Prime		Consignee		6/19/90
858	1	53	1	1	Prime	EDIElement(110,FindUse(110,0,1,/GP/),3) = "TCMD"	Priority		6/19/90
858	1	53	2	1	Prime	EDIElement(110,FindUse(110,0,1,/GP/),3) = "CANCEL"		DLSSValue("ZERO",EDI.Priority)	6/19/90
858	1	53	3	1	Prime	EDIElement(110,FindUse(110,0,1,/GP/),3) = "CHANGE"		DLSSValue("TWELVE",EDI.Priority)	6/19/90
858	1	54	1	3	Prime	EDI.RDD = "050505"		"555"	6/19/90
858	1	54	2	3	Prime	EDI.RDD = "070707"		"777"	6/19/90
858	1	54	3	3	Prime	EDI.RDD = "090909"		"999"	6/19/90
858	1	54	4	3	Prime	Not Matches(EDI.DIC,/@C1/) and EDI.RDD <> ""		Subatr(YYMMDD2J(EDI.RDD),2,3)	6/19/90
858	1	57	1	3	Prime	Matches(EDI.DIC,/@@[03]|@[^C]1/)	ProjectCode		6/19/90
858	1	57	2	1	Prime	Matches(EDI.DIC,/@@2/)	ContInd		6/19/90
858	1	58	1	2	Prime	Matches(EDI.DIC,/@@2/)		LZERO(EDI.NbrUnits,2)	6/19/90
858	1	60	1	3	Prime	EDI.DateCode = "050505"		"555"	6/19/90
858	1	60	2	3	Prime	EDI.DateCode = "070707"		"777"	6/19/90
858	1	60	3	3	Prime	EDI.DateCode = "090909"		"999"	6/19/90
858	1	60	4	3	Prime	EDI.AirDimCode = "" and EDI.DateCode <> ""		Subatr(YYMMDD2J(EDI.DateCode),2,3)	6/19/90
858	1	60	5	1	Prime	EDI.AirDimCode <> "" and EDI.HourCode <> ""		DLSSValue("HOUR",EDI.HourCode)	6/19/90
858	1	61	1	2	Prime	EDI.AirDimCode <> "" and EDI.DateCode <> ""		Subatr(YYMMDD2J(EDI.DateCode),3,2)	6/19/90
858	1	63	1	1	Prime	EDI.ETACode <> "" and EDI.DateCode <> ""		DLSSValue("ETA",DiffDays(EDI.ETACode,EDI.DateCode,2))	6/19/90
858	1	64	1	4	Prime	Matches(EDI.DIC,/@@[01]/)	TAC		6/19/90
858	1	64	2	4	Prime	Matches(EDI.DIC,/@@2/) and EDI.PackType1 <> "RT" and EDI.VanCube <> ""		LZERO(EDI.VanCube,4)	6/19/90
858	1	68	1	4	Prime	LEN(EDI.Pieces) <> 5		LZERO(EDI.Pieces,4)	6/19/90

Tód	Sect Tid	St	Ord	Len	CardNo	Condition	Field	Transformation	Date
858	1	68	2	1	Prime	LEN(EDI.Pieces) = 5		DLSSValue("EXCESS",SUBSTR(EDI.Pieces,1,2))	6/19/90
858	1	69	1	3	Prime	LEN(EDI.Pieces) = 5		SUBSTR(EDI.Pieces,3,3)	6/19/90
858	1	72	1	5	Prime	LEN(EDI.Weight) <> 6		LZERO(EDI.Weight,5)	6/19/90
858	1	72	2	1	Prime	LEN(EDI.Weight) = 6		DLSSValue("EXCESS",SUBSTR(EDI.Weight,1,2))	6/19/90
858	1	73	1	4	Prime	LEN(EDI.Weight) = 6		SUBSTR(EDI.Weight,3,4)	6/19/90
858	1	77	1	4	Prime	LEN(EDI.Cube) <> 5		LZERO(EDI.Cube,4)	6/19/90
858	1	77	2	1	Prime	LEN(EDI.Cube) = 5		DLSSValue("EXCESS",SUBSTR(EDI.Cube,1,2))	6/19/90
858	1	78	1	3	Prime	LEN(EDI.Cube) = 5		SUBSTR(EDI.Cube,3,3)	6/19/90
858	500	1	1	3	CurrentCard		DIC		6/19/90
858	500	4	1	5	CurrentCard	Matches(EDI.DIC,/@@[0-3]/) and EDI.EqNbr <> ""	EqNbr		6/19/90
858	500	4	2	5	CurrentCard	Matches(EDI.DIC,/@@3/) and EDI.ContNbr <> "" and EDI.Consignor <> ""	ContNbr		6/19/90
858	500	4	3	1	CurrentCard	Matches(EDI.DIC,/@@[0-3]/) and EdiElement(60,FindUse(60,1,1,/FS/),2) <> ""		" "	6/19/90
858	500	4	4	5	CurrentCard	Matches(EDI.DIC,/@@[3-9]/) and CurrentCard <> 1 and RP(CurrentCard-1,4,1) <> " "		RP(FindCard(/@@[0-3]/,Backward,CurrentCard-1,1,3),4,5)	6/19/90
858	500	5	1	4	CurrentCard	Matches(EDI.DIC,/@@[0-3]/) and EdiElement(60,FindUse(60,1,1,/FS/),2) <> ""	FSC		6/19/90
858	500	9	1	4	CurrentCard	Matches(EDI.DIC,/@@2/) and EDI.PackType1 <> "RT"	OwnCode		6/19/90
858	500	9	2	6	CurrentCard	Matches(EDI.DIC,/@@3/) and EDI.ContNbr <> ""	ContNbr		6/19/90
858	500	9	3	6	CurrentCard	Matches(EDI.DIC,/@@4/) and EDI.Consignor = ""		RP(FindCard(/@@3/,Backward,CurrentCard-1,1,3),9,6)	6/19/90
858	500	9	4	6	CurrentCard	Matches(EDI.DIC,/@@[0-4]/)	Consignor		6/19/90
858	500	9	5	11	CurrentCard	Matches(EDI.DIC,/@V5/)	Model		6/19/90
858	500	9	6	6	CurrentCard	Matches(EDI.DIC,/@[EJ]6/)	RndCnt		6/19/90
858	500	9	7	6	CurrentCard	Matches(EDI.DIC,/@@7/)		LZERO(EDI.ExpWeight,6)	6/19/90
858	500	9	8	6	CurrentCard	Matches(EDI.DIC,/@P8/)	POVMake		6/19/90
858	500	9	9	6	CurrentCard	Matches(EDI.DIC,/@[BH]8/)		RP(FindCard(/@@[0-4]/,Backward,CurrentCard-1,1,3),9,6)	6/19/90
858	500	9	10	6	CurrentCard	Matches(EDI.DIC,/@[BFH]9/) and EDI.ZipCode = ""		RP(FindCard(/@@[0-4]/,Backward,CurrentCard-1,1,3),9,6)	6/19/90
858	500	9	11	1	CurrentCard	Matches(EDI.DIC,/@@9/) and EDI.ZipCode <> ""		"X"	6/19/90

Tód	Sect Tid	St	Ord	Len	CardNo	Condition	Field	Transformation	Date
858	500	10	1	5	CurrentCard	RP(CurrentCard,9,1) = "X"	ZipCode		6/19/90
858	500	13	1	2	CurrentCard	Matches(EDI.DIC,/002/) and EDI.PackType1 <> "RT"	VanLength		6/19/90
858 500	15	1	5	CurrentCard	Matches(EDI.DIC,/00[0-4]/) or (EDI.CommCode <> "" and Matches(EDI.DIC,/006/))	CommCode			6/19/90
858 500	15	2	5	CurrentCard	Matches(EDI.DIC,/009/) and EDI.Temp <> ""	Temp			6/19/90
858 500	15	3	6	CurrentCard	Matches(EDI.DIC,/009/)			RP(FindCard(/00[0-4]/,Backward,CurrentCard-1,1,3),15,5)	6/19/90
858 500	15	4	39	CurrentCard	Matches(EDI.DIC,/00[5678]/)			RP(FindCard(/00[0-4]/,Backward,CurrentCard-1,1,3),15,39)	6/19/90
858 500	20	1	1	CurrentCard	EdiElement(60,FindUse(60,1,1,/AV/),2) <> ""	AirDimCode			6/19/90
858 500	20	2	34	CurrentCard	Matches(EDI.DIC,/AV5|006/)			RP(FindCard(/00[0-4]/,Backward,CurrentCard-1,1,3),20,34)	6/19/90
858 500	20	3	7	CurrentCard	Matches(EDI.DIC,/009/)			RP(FindCard(/00[0-4]/,Backward,CurrentCard-1,1,3),20,7)	6/19/90
858 500	21	1	3	CurrentCard	Found := FindCard(/GBL/,Backward,CurrentCard-1,1,3)			RP(Found,31,3)	6/19/90
858 500	21	2	3	CurrentCard	Found := FindCard(/00[23]/,Backward,CurrentCard-1,1,3)			RP(Found,21,3)	6/19/90
858 500	24	1	3	CurrentCard	Matches(EDI.DIC,/00[0-4]/)	POD			6/19/90
858 500	27	1	1	CurrentCard	Matches(EDI.DIC,/009/) and EDI.VanLength <> ""			"V"	6/19/90
858 500	27	2	27	CurrentCard	Matches(EDI.DIC,/009/)			RP(CurrentCard-1,27,27)	6/19/90
858 500	27	3	1	CurrentCard	Found := FindCard(/00[0-3]/,Backward,CurrentCard-1,1,3)			RP(Found,27,1)	6/19/90
858 500	29	1	2	CurrentCard	Matches(EDI.DIC,/00[0-4]/) and EDI.PackType1 <> ""			DLSSValue("PACKTYPE",EDI.PackType1)	6/19/90
858 500	28	2	2	CurrentCard	Matches(EDI.DIC,/00[0-4]/) and EDI.PackType2 <> ""	PackType2			6/19/90
858 500	28	3	2	CurrentCard	Matches(EDI.DIC,/009/) and EDI.VanLength <> ""			Substr(EDI.VanLength,1,2)	6/19/90
858 500	30	1	17	CurrentCard	Matches(EDI.DIC,/00[0-4]/)	TCN			6/19/90
858 500	30	2	24	CurrentCard				RP(FindCard(/00[0-49]/,Backward,CurrentCard-1,1,3),30,24)	6/19/90
858 500	47	1	6	CurrentCard		Consignee			6/19/90

T6d	Sect Tid	St	Ord	Len	CardNo	Condition	Field	Transformation	Date
858	500	53	1	1	CurrentCard	EDIElement(60,FindUse(60,0,1,/GP/),3) = "TCMD"	Priority		6/19/90
858	500	53	2	1	CurrentCard	EDIElement(60,FindUse(60,0,1,/GP/),3) = "CANCEL"		DLSSValue("ZERO",EDI.Priority)	6/19/90
858	500	53	3	1	CurrentCard	EDIElement(60,FindUse(60,0,1,/GP/),3) = "CHANGE"		DLSSValue("TWELVE",EDI.Priority)	6/19/90
858	500	54	1	3	CurrentCard	Matches(EDI.DIC,/@@[0234]|@[^C]1/) and EDI.RDD = "050505"		"555"	6/19/90
858	500	54	2	3	CurrentCard	Matches(EDI.DIC,/@@[0234]|@[^C]1/) and EDI.RDD = "070707"		"777"	6/19/90
858	500	54	3	3	CurrentCard	Matches(EDI.DIC,/@@[0234]|@[^C]1/) and EDI.RDD = "090909"		"999"	6/19/90
858	500	54	4	3	CurrentCard	Matches(EDI.DIC,/@@[0234]|@[^C]1/) and EDI.RDD <> ""		Substr(YYMMDD2J(EDI.RDD),2,3)	6/19/90
858	500	54	5	5	CurrentCard	Matches(EDI.DIC,/@@5/) and EDI.Length <> ""		LZERO(EDI.Length,5)	6/19/90
858	500	54	6	13	CurrentCard	Matches(EDI.DIC,/@@6/)	NSN		6/19/90
858	500	54	7	14	CurrentCard	Matches(EDI.DIC,/@@7/)	LotNbr		6/19/90
858	500	54	8	15	CurrentCard	Matches(EDI.DIC,/@@8/)	POName		6/19/90
858	500	54	9	26	CurrentCard	Matches(EDI.DIC,/@[EJ]9/)	HazDet		6/19/90
858	500	54	10	26	CurrentCard	Matches(EDI.DIC,/@[BFHP]9/)	PPAddress		6/19/90
858	500	54	11	2	CurrentCard	Matches(EDI.DIC,/@@9/) and EDI.VanNbr <> ""		"VN"	6/19/90
858	500	54	12	26	CurrentCard	Matches(EDI.DIC,/@@9/)	MiscT_9Info		6/19/90
858	500	56	1	8	CurrentCard	Matches(EDI.DIC,/@@9/) and EDI.VanNbr <> ""	VanNbr		6/19/90
858	500	57	1	3	CurrentCard	Matches(EDI.DIC,/@@[034]|@[^C]1/)	ProjectCode		6/19/90
858	500	57	2	1	CurrentCard	Matches(EDI.DIC,/@@2/)	ContInd		6/19/90
858	500	58	1	2	CurrentCard	Matches(EDI.DIC,/@@2/)		LZERO(EDI.NbrUnits,2)	6/19/90
858	500	59	1	1	CurrentCard	Matches(EDI.DIC,/@@5/)		"L"	6/19/90
858	500	60	1	1	CurrentCard	EDI.AirDimCode <> "" and EDI.HourCode <> ""		DLSSValue("HOUR",EDI.HourCode)	6/19/90
858	500	60	2	3	CurrentCard	Matches(EDI.DIC,/@@[0-4]/) and EDI.DateCode = "050505"		"555"	6/19/90
858	500	60	3	3	CurrentCard	Matches(EDI.DIC,/@@[0-4]/) and EDI.DateCode = "070707"		"777"	6/19/90
858	500	60	4	3	CurrentCard	Matches(EDI.DIC,/@@[0-4]/) and EDI.DateCode = "090909"		"999"	6/19/90

T6d	Sect Tid	St	Ord	Len	CardNo	Condition	Field	Transformation	Date
858	500	60	5	3	CurrentCard	Matches(EDI.DIC,/@@[0-4]/) and EDI.DateCode <> ""		Substr(YYMMDD2J(EDI.DateCode),2,3)	6/19/90
858	500	60	6	3	CurrentCard	Matches(EDI.DIC,/@@5/)		LZERO(EDI.Width,3)	6/19/90
858	500	61	1	2	CurrentCard	Matches(EDI.DIC,/@@[0-4]/) and EDI.DateCode <> ""		Substr(YYMMDD2J(EDI.DateCode),3,2)	6/19/90
858	500	63	1	1	CurrentCard	Matches(EDI.DIC,/@@[0-4]/) and EdiElement(60,FindUse(60,1,1,/ZB/),4) <> ""		DLSSValue("ETA",DiffDays(EDI.ETACode,EDI.DateCode,2))	6/19/90
858	500	63	2	1	CurrentCard	Matches(EDI.DIC,/@@[34]/) and EDI.DelStop <> ""	DelStop		6/19/90
858	500	63	3	1	CurrentCard	Matches(EDI.DIC,/@@5/)		"W"	6/19/90
858	500	64	1	4	CurrentCard	Matches(EDI.DIC,/@@[014]/)	TAC		6/19/90
858	500	64	2	4	CurrentCard	Matches(EDI.DIC,/@@2/) and EDI.PackType1 <> "RT"		LZERO(EDI.VanCube,4)	6/19/90
858	500	64	3	3	CurrentCard	Matches(EDI.DIC,/@@5/)		LZERO(EDI.Height,3)	6/19/90
858	500	64	4	2	CurrentCard	Matches(EDI.DIC,/@@9/) and EDI.SealNum <> ""		"SN"	6/19/90
858	500	66	1	8	CurrentCard	Matches(EDI.DIC,/@@9/) and EDI.SealNum <> ""	SealNum		6/19/90
858	500	66	2	8	CurrentCard	Matches(EDI.DIC,/@@9/) and EDI.SecondSeal <> ""	SecondSeal		6/19/90
858	500	67	1	1	CurrentCard	Matches(EDI.DIC,/@@5/)		"H"	6/19/90
858	500	67	2	4	CurrentCard	Matches(EDI.DIC,/@[EJ]6/)	DoDIC		6/19/90
858	500	68	1	4	CurrentCard	Matches(EDI.DIC,/@@[0-4]|@[^V]5/) and LEN(EDI.Pieces) <> 5 and EDI.Pieces <> ""		LZERO(EDI.Pieces,4)	6/19/90
858	500	68	2	1	CurrentCard	Matches(EDI.DIC,/@@[0-4]|@[^V]5/) and LEN(EDI.Pieces) = 5		DLSSValue("EXCESS",SUBSTR(EDI.Pieces,1,2))	6/19/90
858	500	68	3	13	CurrentCard	Matches(EDI.DIC,/@V5/)	SerialNum		6/19/90
858	500	68	4	4	CurrentCard	Matches(EDI.DIC,/@@7/) and LEN(EDI.Pieces7) <> 5 and EDI.Pieces7 <> ""		LZERO(EDI.Pieces7,4)	6/19/90
858	500	68	5	1	CurrentCard	Matches(EDI.DIC,/@@7/) and LEN(EDI.Pieces7) = 5		DLSSValue("EXCESS",SUBSTR(EDI.Pieces7,1,2))	6/19/90
858	500	69	1	3	CurrentCard	Matches(EDI.DIC,/@@[0-4]|@[^V]5/) and LEN(EDI.Pieces) = 5		SUBSTR(EDI.Pieces,3,3)	6/19/90
858	500	69	2	3	CurrentCard	Matches(EDI.DIC,/@@7/) and LEN(EDI.Pieces7) = 5		SUBSTR(EDI.Pieces7,3,3)	6/19/90

T6d	Sect Tid	St	Ord	Len	CardNo	Condition	Field	Transformation	Date
858	500	69	3	2	CurrentCard	Matches(EDI.DIC,/@@8/)	GradeCode		6/19/90
858	500	71	1	2	CurrentCard	Matches(EDI.DIC,/@@6/)	UNClass		6/19/90
858	500	71	2	7	CurrentCard	Matches(EDI.DIC,/@P8/)	POVId		6/19/90
858	500	72	1	5	CurrentCard	Matches(EDI.DIC,/@@[0-578]/) and LEN(EDI.Weight) <> 6 and EDI.Weight <> ""		LZERO(EDI.Weight,5)	6/19/90
858	500	72	2	1	CurrentCard	Matches(EDI.DIC,/@@[0-578]/) and LEN(EDI.Weight) = 6		DLSSValue("EXCESS",SUBSTR(EDI.Weight,1,2))	6/19/90
858	500	73	1	4	CurrentCard	Matches(EDI.DIC,/@@[0-578]/) and LEN(EDI.Weight) = 6		SUBSTR(EDI.Weight,3,4)	6/19/90
858	500	74	1	6	CurrentCard	Matches(EDI.DIC,/@@6/)	HazMatId		6/19/90
858	500	74	2	4	CurrentCard	RP(CurrentCard,54,2) = "VN"	OwnCode		6/19/90
858	500	74	3	6	CurrentCard	RP(CurrentCard,54,11) = "SECOND SEAL"	SealActivity		6/19/90
858	500	77	1	4	CurrentCard	Matches(EDI.DIC,/@@[0-57]/) and LEN(EDI.Cube) <> 5 and EDI.Cube <> ""		LZERO(EDI.Cube,4)	6/19/90
858	500	77	2	1	CurrentCard	Matches(EDI.DIC,/@@[0-57]/) and LEN(EDI.Cube) = 5		DLSSValue("EXCESS",SUBSTR(EDI.Cube,1,2))	6/19/90
858	500	77	3	4	CurrentCard	Matches(EDI.DIC,/@[^P]8/)	SCAC		6/19/90
858	500	78	1	3	CurrentCard	Matches(EDI.DIC,/@@[0-57]/) and LEN(EDI.Cube) = 5		SUBSTR(EDI.Cube,3,3)	6/19/90
858	500	78	2	3	CurrentCard	Matches(EDI.DIC,/@P8/)	POVColor		6/19/90
858	500	78	3	2	CurrentCard	RP(CurrentCard,54,2) = "VN"	BeamAss		6/19/90
858	500	80	1	1	CurrentCard	Matches(EDI.DIC,/@E6/)	GroupCode		6/19/90
858	500	80	2	1	CurrentCard	Matches(EDI.DIC,/@[^K]9/)	SeqNbr		6/19/90
858	510	1	1	1	CurrentCard			"T"	6/19/90
858	510	2	1	1	CurrentCard	Found := FindCard(/@@9/,Backward,CurrentCard-1,1,3)		RP(Found,2,1)	6/19/90
858	510	3	1	1	CurrentCard			"9"	6/19/90
858	510	4	1	50	CurrentCard	Found := FindCard(/@@9/,Backward,CurrentCard-1,1,3)		RP(Found,4,50)	6/19/90
858	510	54	1	4	CurrentCard	EDI.DoDAAC1 <> ""		"STOP"	6/19/90
858	510	58	1	2	CurrentCard	RP(CurrentCard,54,4) = "STOP"	Stop1		6/19/90
858	510	60	1	6	CurrentCard	EDI.DoDAAC1 <> ""	DoDAAC1		6/19/90
858	510	68	1	4	CurrentCard	EDI.DoDAAC2 <> ""		"STOP"	6/19/90

Tód	Sect Tid	St	Ord	Len	CardNo	Condition	Field	Transformation	Date
858	510	72	1	2	CurrentCard	RP(CurrentCard,68,4) = "STOP"	Stop2		6/19/90
858	510	74	1	6	CurrentCard	EDI.DoDAAC2 <> ""	DoDAAC2		6/19/90
858	510	80	1	1	CurrentCard		SeqNbr		6/19/90

Tid	TidSect	Field	SegmentSeq	UseCtr	ElementSeq	SegmentId	Date
509	1	AdjBillDate	20	FindUse(20,0,2,/AD/)	3	SII	9/21/90
509	1	AdjBillNbr	20	FindUse(20,0,2,/AD/)	1	SII	9/21/90
509	1	Amount	40	1	1	DBL	9/21/90
509	1	BillAdvice	40	1	4	DBL	9/21/90
509	1	BillStatus	40	1	5	DBL	9/21/90
509	1	BillToDoDAAC	120	FindUse(120,0,1,/BT/)	4	N1	9/21/90
509	1	DIC	10	1	1	RFL	9/21/90
509	1	DocNo	10	1	2	RFL	9/21/90
509	1	DocNoSuffix	10	1	3	RFL	9/21/90
509	1	DupAmount	20	FindUse(20,0,2,/DU/)	5	SII	9/21/90
509	1	DupBillDate	20	FindUse(20,0,2,/DU/)	3	SII	9/21/90
509	1	DupBillNbr	20	FindUse(20,0,2,/DU/)	1	SII	9/21/90
509	1	ExcessStatus	80	1	2	MRP	9/21/90
509	1	FromRIC	120	FindUse(120,0,1,/FR/)	1	N1	9/21/90
509	1	FundCode	50	1	1	RBT	9/21/90
509	1	MediaStatus	10	1	8	RFL	3/01/91
509	1	ModeMethod	100	1	4	RSE	9/21/90
509	1	OrigAmount	20	FindUse(20,0,2,/II/)	5	SII	9/21/90
509	1	OrigBillDate	20	FindUse(20,0,2,/II/)	3	SII	9/21/90
509	1	OrigBillNbr	20	FindUse(20,0,2,/II/)	1	SII	9/21/90
509	1	Priority	70	1	1	RQP	9/21/90
509	1	Project	70	1	2	RQP	9/21/90
509	1	Quantity	90	1	2	RQQ	9/21/90
509	1	RequestDate	40	1	3	DBL	9/21/90
509	1	ShipUnitNbr	100	1	2	RSE	9/21/90
509	1	SignalCode	10	1	9	RFL	3/01/91
509	1	StatAdd	120	FindUse(120,0,1,/21/)	4	N1	9/21/90
509	1	StockNbr	60	1	2	REF	9/21/90
509	1	SupCondCode	80	1	1	MRP	9/21/90
509	1	ToAddress	120	FindUse(120,0,1,/S4/)	4	N1	9/21/90
509	1	ToRIC	120	FindUse(120,0,1,/TO/)	4	N1	9/21/90
509	1	Type	40	1	8	DBL	9/21/90
509	1	UnitOfIssue	90	1	1	RQQ	9/21/90
509	1	UnitPrice	90	1	4	RQQ	9/21/90

Tid	TidSect	Field	SegmentSeq	UseCtr	ElementSeq	SegmentId	Date
510	1	AcctToCharge	20	1	11	SII	11/08/90
510	1	AcctToCredit	20	1	10	SII	11/08/90
510	1	Amount	20	1	5	SII	11/08/90
510	1	BillDate	20	1	3	SII	11/08/90
510	1	BillFrDoDAAC	60	FindUse(60,0,1,/BF/,3,/10/)	4	N1	11/08/90
510	1	BillFrRIC	60	FindUse(60,0,1,/BF/,3,/M4/)	4	N1	11/08/90
510	1	BillInd	20	1	4	SII	11/08/90
510	1	BillNbr	20	1	1	SII	11/08/90
510	1	BillToDoDAAC	60	FindUse(60,0,1,/BT/)	4	N1	11/08/90
510	1	CountryCode	20	1	7	SII	11/08/90
510	1	DIC	10	1	1	RFL	11/08/90
510	1	FundCode	30	1	1	RBT	11/08/90
510	1	InfoIndic	20	1	8	SII	11/08/90
510	1	Intern1	50	1	1	RQU	11/08/90
510	1	Intern2	50	1	2	RQU	11/08/90
510	1	RecCt	20	1	6	SII	11/08/90
510	1	ReportDate	20	1	9	SII	11/08/90
510	100	Amount	40	1	1	DBL	11/08/90
510	100	BillCode	50	1	2	DFM	11/08/90
510	100	BillFrRIC	100	FindUse(100,0,1,/BF/)	4	N1	11/08/90
510	100	BillToDoDAAC	100	FindUse(100,0,1,/BT/)	4	N1	1/10/91
510	100	CodeType	40	1	2	DBL	11/08/90
510	100	CustomerID	90	1	1	AVF	11/08/90
510	100	DIC	10	1	1	RFL	11/08/90
510	100	DelivSrc	50	1	3	DFM	11/08/90
510	100	Description	40	1	7	DBL	1/10/91
510	100	DocNo	10	1	2	RFL	11/08/90
510	100	DocNoSuffix	10	1	3	RFL	11/08/90
510	100	IssueCode	90	1	7	AVF	11/08/90
510	100	ItemDate	40	1	3	DBL	11/08/90
510	100	MFP	90	1	5	AVF	11/08/90
510	100	Mission	90	1	6	AVF	11/08/90
510	100	ModeMethod	60	1	4	RSE	11/08/90
510	100	Quantity	30	1	2	RQQ	11/08/90
510	100	RecSerNum	50	1	1	DFM	11/08/90

Tid	TidSect	Field	SegmentSeq	UseCtr	ElementSeq	SegmentId	Date
510	100	SalesCode	40	1	6	DBL	11/08/90
510	100	ServUse1	80	1	1	RQU	1/10/91
510	100	ShipToDoDAAC	100	FindUse(100,0,1,/ST/)	4	N1	1/10/91
510	100	ShipmentNbr	60	1	3	RSE	11/08/90
510	100	SignalCode	10	1	9	RFL	1/10/91
510	100	StockCode	50	1	4	DFM	11/08/90
510	100	StockNum	20	1	2	REF	11/08/90
510	100	UnitOfIssue	30	1	1	RQQ	11/08/90
510	100	UnitPrice	30	1	4	RQQ	11/08/90
510	200	Amount	20	1	1	DBL	11/08/90
510	200	BillDate	20	1	3	DBL	11/08/90
510	200	BillFrRIC	30	FindUse(30,0,1,/BF/,3,/M4/)	4	N1	11/08/90
510	200	DIC	10	1	1	RFL	11/08/90
510	200	Description	20	1	7	DBL	11/08/90
510	200	DoDAAC	30	FindUse(30,0,1,/[SB]1/)	4	N1	11/08/90
510	200	SignalCode	10	1	9	RFL	1/10/91
511	1	AdviceCode	90	1	1	RAS	11/02/90
511	1	BillToDoDAAC	170	FindUse(170,1,1,/BT/)	4	N1	11/16/90
511	1	CallOrder	20	1	3	PI	11/02/90
511	1	CondCode	140	1	2	RQY	11/02/90
511	1	DIC	10	1	1	RFL	11/01/90
511	1	DTID	140	1	3	RQY	11/02/90
511	1	DemandCode	70	1	1	RQD	11/01/90
511	1	DemandCode	70	1	1	RQD	11/02/90
511	1	Distribution	30	1	2	RBT	11/01/90
511	1	DocNo	10	1	2	RFL	11/01/90
511	1	DocNoSuffix	10	1	3	RFL	11/01/90
511	1	DrawSpecNbr	60	1	5	RQM	11/02/90
511	1	EarliestDD	80	1	5	RQP	11/02/90
511	1	EndItemID	60	1	7	RQM	11/02/90
511	1	FMSCase	120	1	8	RQF	11/02/90
511	1	FMSFrtFwdr	120	1	11	RQF	11/02/90
511	1	FMSOfferRel	120	1	7	RQF	11/02/90
511	1	FMSProgSup	120	1	9	RQF	11/02/90
511	1	FMSServ	120	1	6	RQF	11/02/90

Tid	TidSect	Field	SegmentSeq	UseCtr	ElementSeq	SegmentId	Date
511	1	FromRIC	170	FindUse(170,1,1,/FR/)	4	N1	11/01/90
511	1	FundCode	30	1	1	RBT	11/01/90
511	1	GFMContract	20	1	1	PI	11/02/90
511	1	IDCode	60	1	3	RQM	11/02/90
511	1	ILPLineItem	130	1	6	RQE	11/02/90
511	1	ILPYear	130	1	5	RQE	11/02/90
511	1	LatestDD	80	1	4	RQP	11/02/90
511	1	MCARIC	170	FindUse(170,1,1,/VM/)	4	N1	11/02/90
511	1	MDN	20	1	4	PI	11/02/90
511	1	MediaStatus	10	1	8	RFL	11/16/90
511	1	NSN	50	1	2	REF	11/01/90
511	1	NounDescript	60	1	6	RQM	11/02/90
511	1	OwnICP	170	FindUse(170,1,1,/YO/)	4	N1	11/02/90
511	1	Priority	80	1	1	RQP	11/02/90
511	1	Project	80	1	2	RQP	11/02/90
511	1	Quantity	40	1	2	RQQ	11/01/90
511	1	RDD	80	1	3	RQP	11/02/90
511	1	ServUse2	110	1	2	RQU	11/01/90
511	1	ServUse3	110	1	3	RQU	11/01/90
511	1	ServUse4	110	1	4	RQU	2/14/91
511	1	ShipToDoDAAC	170	FindUse(170,1,1,/ST/)	4	N1	11/01/90
511	1	SignalCode	10	1	9	RFL	11/16/90
511	1	Spec	80	1	6	RQP	11/02/90
511	1	StatToDoDAAC	170	FindUse(170,2,1,/S4/)	4	N1	11/01/90
511	1	SupCondCode	150	1	3	ICS	11/02/90
511	1	TOTM	60	1	4	RQM	11/02/90
511	1	ToRIC	170	FindUse(170,1,1,/TO/)	4	N1	11/01/90
511	1	TransDate	10	1	4	RFL	11/02/90
511	1	UnitOfIssue	40	1	1	RQQ	11/01/90
512	1	BillToDoDAAC	160	FindUse(160,1,1,/BT/)	4	N1	11/16/90
512	1	DIC	10	1	1	RFL	11/02/90
512	1	DenialCode	110	1	6	RSI	11/02/90
512	1	Distribution	30	1	2	RBT	11/02/90
512	1	DocNo	10	1	2	RFL	11/02/90
512	1	DocNoSuffix	10	1	3	RFL	11/02/90

Tid	TidSect	Field	SegmentSeq	UseCtr	ElementSeq	SegmentId	Date
512	1	EstShipDate	110	1	2	RSI	11/02/90
512	1	FMSCase	90	1	8	RQF	11/02/90
512	1	FMSFrtFwdr	90	1	11	RQF	11/02/90
512	1	FMSOfferRel	90	1	7	RQF	11/02/90
512	1	FMSServCode	90	1	6	RQF	11/02/90
512	1	FMSSubCase	90	1	10	RQF	11/02/90
512	1	FedSchedNbr	110	1	4	RSI	11/02/90
512	1	FundCode	30	1	1	RBT	11/02/90
512	1	HoldCode	130	1	5	RSE	11/02/90
512	1	ILPLineItem	100	1	6	RQE	11/02/90
512	1	ILPYear	100	1	5	RQE	11/02/90
512	1	LastRIC	160	FindUse(160,1,1,/LS/)	4	N1	11/02/90
512	1	LocId	130	1	6	RSE	11/02/90
512	1	MDN	20	1	4	PI	11/02/90
512	1	MediaStatus	10	1	8	RFL	11/16/90
512	1	NSN	50	1	2	REF	11/02/90
512	1	Priority	70	1	1	RQP	11/02/90
512	1	Project	70	1	2	RQP	11/02/90
512	1	Quantity	40	1	2	RQQ	11/02/90
512	1	Quantity2	110	1	3	RSI	11/02/90
512	1	ReleaseDate	130	1	1	RSE	11/02/90
512	1	SID	130	1	3	RSE	11/02/90
512	1	ServUse2	140	1	2	RQU	11/02/90
512	1	ServUse3	140	1	3	RQU	11/02/90
512	1	ShipToDoDAAC	160	FindUse(160,1,1,/ST/)	4	N1	11/02/90
512	1	SignalCode	10	1	9	RFL	11/16/90
512	1	StatToDoDAAC	160	FindUse(160,2,1,/S4/)	4	N1	11/02/90
512	1	Status	110	1	1	RSI	11/02/90
512	1	SupCondCode	120	1	3	ICS	11/02/90
512	1	ToRIC	160	FindUse(160,1,1,/TO/)	4	N1	11/02/90
512	1	TransCode	130	1	4	RSE	11/02/90
512	1	TransDate	10	1	4	RFL	11/02/90
512	1	UnitOfIssue	40	1	1	RQQ	11/02/90
512	1	UnitOfIssue2	110	1	5	RSI	11/02/90
512	1	UnitPrice	40	1	4	RQQ	11/02/90

Tid	TidSect	Field	SegmentSeq	UseCtr	ElementSeq	SegmentId	Date
513	1	AdviceCode	80	1	1	RAS	11/05/90
513	1	BillToDoDAAC	150	FindUse(150,1,1,/BT/)	4	N1	11/16/90
513	1	DIC	10	1	1	RFL	11/05/90
513	1	DemandCode	60	1	1	RQD	11/05/90
513	1	Distribution	30	1	2	RBT	11/05/90
513	1	DocNo	10	1	2	RFL	11/05/90
513	1	DocNoSuffix	10	1	3	RFL	11/05/90
513	1	EstShipDate	130	1	2	RSI	11/05/90
513	1	FMSCase	100	1	8	RQF	11/05/90
513	1	FMSFrtFwdr	100	1	11	RQF	11/05/90
513	1	FMSOfferRel	100	1	7	RQF	11/05/90
513	1	FMSProgCode	100	1	9	RQF	11/05/90
513	1	FMSServCode	100	1	6	RQF	11/05/90
513	1	FMSSubCase	100	1	10	RQF	11/05/90
513	1	FundCode	30	1	1	RBT	11/05/90
513	1	GFMContract	20	1	1	PI	11/05/90
513	1	ILPLineItem	110	1	6	RQE	11/05/90
513	1	ILPYear	110	1	5	RQE	11/05/90
513	1	MDN	20	1	4	PI	11/05/90
513	1	MediaStatus	10	1	8	RFL	11/16/90
513	1	NSN	50	1	2	REF	11/05/90
513	1	PassingRIC	150	FindUse(150,1,1,/90/)	4	N1	11/05/90
513	1	Priority	70	1	1	RQP	11/05/90
513	1	Project	70	1	2	RQP	11/05/90
513	1	Quantity	40	1	2	RQQ	11/05/90
513	1	ServUse2	140	1	2	RQU	11/05/90
513	1	ServUse3	140	1	3	RQU	11/05/90
513	1	ShipToDoDAAC	150	FindUse(150,1,1,/ST/)	4	N1	11/05/90
513	1	SignalCode	10	1	9	RFL	11/16/90
513	1	StatToDoDAAC	150	FindUse(150,2,1,/S4/)	4	N1	11/05/90
513	1	Status	130	1	1	RSI	11/05/90
513	1	ToRIC	150	FindUse(150,1,1,/TO/)	4	N1	11/05/90
513	1	TransDate	10	1	4	RFL	11/05/90
513	1	UnitOfIssue	40	1	1	RQQ	11/05/90
513	1	UnitPrice	40	1	4	RQQ	11/05/90

Tid	TidSect	Field	SegmentSeq	UseCtr	ElementSeq	SegmentId	Date
514	1	BillCode	60	1	4	RBT	11/05/90
514	1	BillToDoDAAC	150	FindUse(150,1,1,/BT/)	4	N1	11/16/90
514	1	CallOrder	30	1	8	RSI	11/05/90
514	1	DIC	10	1	1	RFL	11/05/90
514	1	DenialMgmt	30	1	6	RSI	11/05/90
514	1	Distribution	60	1	2	RBT	11/05/90
514	1	DocNo	10	1	2	RFL	11/05/90
514	1	DocNoSuffix	10	1	3	RFL	11/05/90
514	1	EstShipDate	30	1	2	RSI	11/05/90
514	1	FedSchedNbr	30	1	4	RSI	11/05/90
514	1	FromRIC	150	FindUse(150,1,1,/FR/)	4	N1	11/05/90
514	1	FundCode	60	1	1	RBT	11/05/90
514	1	HoldCode	100	1	5	RSE	11/05/90
514	1	LastRIC	150	FindUse(150,1,1,/LS/)	4	N1	11/05/90
514	1	MDN	50	1	4	PI	11/05/90
514	1	MediaStatus	10	1	8	RFL	11/16/90
514	1	MinOrder	30	1	3	RSI	11/05/90
514	1	NSN	70	1	2	REF	11/05/90
514	1	OwnICP	150	FindUse(150,1,1,/YO/)	4	N1	11/05/90
514	1	PIIN	30	1	7	RSI	11/05/90
514	1	POE	100	1	6	RSE	11/05/90
514	1	Priority	80	1	1	RQP	11/05/90
514	1	Project	80	1	2	RQP	11/05/90
514	1	Quantity	20	1	2	RQQ	11/05/90
514	1	RecLoc	150	FindUse(150,1,1,/RC/)	4	N1	2/20/91
514	1	ReleaseDate	100	1	1	RSE	11/05/90
514	1	ServUse2	110	1	2	RQU	11/05/90
514	1	ServUse3	110	1	3	RQU	11/05/90
514	1	ShipDoDAAC	150	FindUse(150,1,1,/SH/)	4	N1	11/05/90
514	1	ShipToDoDAAC	150	FindUse(150,1,1,/ST/)	4	N1	11/05/90
514	1	ShipUnitNbr	100	1	3	RSE	11/05/90
514	1	ShipmentMode	100	1	4	RSE	11/05/90
514	1	SignalCode	10	1	9	RFL	11/16/90
514	1	StatToDoDAAC	150	FindUse(150,2,1,/S4/)	4	N1	11/05/90
514	1	SupCondCode	130	1	3	ICS	11/05/90

Tid	TidSect	Field	SegmentSeq	UseCtr	ElementSeq	SegmentId	Date
514	1	SupStatus	30	1	1	RSI	11/05/90
514	1	ToRIC	150	FindUse(150,1,1,/TO/)	4	N1	11/05/90
514	1	TransDate	10	1	4	RFL	11/05/90
514	1	UICorrect	30	1	5	RSI	11/05/90
514	1	UnitOfIssue	20	1	1	RQQ	11/05/90
514	1	UnitPrice	20	1	4	RQQ	11/05/90
515	1	AdviceCode	100	1	1	RAS	11/05/90
515	1	CreditTo	160	FindUse(160,1,1,/S5/)	4	N1	11/16/90
515	1	DIC	10	1	1	RFL	11/05/90
515	1	Demilitar	60	1	5	MRP	11/05/90
515	1	DocNo	10	1	2	RFL	11/05/90
515	1	DocNoSuffix	10	1	3	RFL	11/05/90
515	1	EstShipDate	130	1	2	RSI	11/05/90
515	1	ExpCredit	60	1	4	MRP	11/05/90
515	1	ExpRplyDate	60	1	3	MRP	11/05/90
515	1	FromRIC	160	FindUse(160,1,1,/FR/)	4	N1	11/05/90
515	1	FundCode	20	1	1	RBT	11/05/90
515	1	LastRIC	160	FindUse(160,1,1,/LS/)	4	N1	11/05/90
515	1	MatlRcvDate1	60	1	6	MRP	11/05/90
515	1	MatlRcvDate2	60	1	7	MRP	11/05/90
515	1	MediaStatus	10	1	8	RFL	11/16/90
515	1	NSN	30	1	2	REF	11/05/90
515	1	Priority	110	1	1	RQP	11/05/90
515	1	Project	110	1	2	RQP	11/05/90
515	1	Quantity	50	1	2	RQQ	11/05/90
515	1	ReceiveRIC	160	FindUse(160,1,1,/RC/)	4	N1	11/05/90
515	1	ReleaseDate	140	1	1	RSE	11/05/90
515	1	ServUse2	150	1	2	RQU	11/05/90
515	1	ServUse3	150	1	3	RQU	11/05/90
515	1	ShipFrom	160	FindUse(160,1,1,/SF/)	4	N1	3/29/91
515	1	ShipUnitNbr	140	1	3	RSE	11/05/90
515	1	ShipmentMode	140	1	4	RSE	11/05/90
515	1	SignalCode	10	1	9	RFL	11/16/90
515	1	StatToDoDAAC	160	FindUse(160,1,1,/S4/)	4	N1	11/05/90
515	1	SupCondCode	60	1	1	MRP	11/05/90

Tid	TidSect	Field	SegmentSeq	UseCtr	ElementSeq	SegmentId	Date
515	1	SupStatus	60	1	2	MRP	11/05/90
515	1	ToRIC	160	FindUse(160,1,1,/TO/)	4	N1	11/05/90
515	1	TransDate	10	1	4	RFL	11/05/90
515	1	UnitOfIssue	50	1	1	RQQ	11/05/90
515	1	UnitPrice	50	1	4	RQQ	11/05/90
516	1	ADPEId	100	1	2	DSI	11/05/90
516	1	AdviceCode	70	1	1	RAS	11/05/90
516	1	AvlShipDate	90	1	2	RSI	11/05/90
516	1	BillCode	20	1	4	RBT	11/05/90
516	1	BillToDoDAAC	160	FindUse(160,1,1,/BT/)	4	N1	11/16/90
516	1	Consignee	160	FindUse(160,1,1,/RC/)	4	N1	11/05/90
516	1	DIC	10	1	1	RFL	11/05/90
516	1	DTID	90	1	9	RSI	11/05/90
516	1	DatePack7	110	1	7	ICS	11/05/90
516	1	DatePack8	110	1	8	ICS	11/05/90
516	1	Demilitar	100	1	5	DSI	11/05/90
516	1	DisposalAuth	100	1	3	DSI	11/05/90
516	1	Distribution	20	1	2	RBT	11/05/90
516	1	DocNo	10	1	2	RFL	11/05/90
516	1	DocNoSuffix	10	1	3	RFL	11/05/90
516	1	EarliestDD	60	1	5	RQP	11/05/90
516	1	EstShipDate	90	1	2	RSI	11/05/90
516	1	FromRIC	160	FindUse(160,1,1,/FR/)	4	N1	11/05/90
516	1	FundCode	20	1	1	RBT	11/05/90
516	1	GMFMgtCode	40	1	1	JRL	11/05/90
516	1	HoldCode	120	1	5	RSE	11/05/90
516	1	InvType	150	1	3	THT	11/05/90
516	1	LatestDD	60	1	4	RQP	11/05/90
516	1	LotNbr	150	1	4	THT	11/05/90
516	1	MDN	130	1	4	PI	11/05/90
516	1	MediaStatus	10	1	8	RFL	11/16/90
516	1	MetalInd	100	1	1	DSI	11/05/90
516	1	NSN	50	1	2	REF	11/05/90
516	1	OwnerCode	110	1	1	ICS	11/05/90
516	1	POE	120	1	6	RSE	11/05/90

Tid	TidSect	Field	SegmentSeq	UseCtr	ElementSeq	SegmentId	Date
516	1	Priority	60	1	1	RQP	11/05/90
516	1	Project	60	1	2	RQP	11/05/90
516	1	Purpose	110	1	2	ICS	11/05/90
516	1	Quantity	30	1	2	RQQ	11/05/90
516	1	RDD	60	1	3	RQP	11/05/90
516	1	Reclamation	100	1	6	DSI	11/05/90
516	1	ReleaseDate	120	1	1	RSE	11/05/90
516	1	RetQuant	90	1	3	RSI	11/05/90
516	1	ServUse2	140	1	2	RQU	11/05/90
516	1	ServUse3	140	1	3	RQU	11/05/90
516	1	ServUse4	140	1	4	RQU	11/05/90
516	1	ShipToDoDAAC	160	FindUse(160,1,1,/ST/)	4	N1	11/05/90
516	1	ShipUnitNbr	120	1	3	RSE	11/05/90
516	1	ShipmentMode	120	1	4	RSE	11/05/90
516	1	SignalCode	10	1	9	RFL	11/16/90
516	1	SourceDAte	150	1	2	THT	11/05/90
516	1	SourceDIC	150	1	1	THT	11/05/90
516	1	Spec	60	1	6	RQP	11/05/90
516	1	StatToDoDAAC	160	FindUse(160,2,1,/S4/)	4	N1	11/05/90
516	1	SupCondCode	110	1	3	ICS	11/05/90
516	1	SupStatus	90	1	1	RSI	11/05/90
516	1	ToRIC	160	FindUse(160,1,1,/TO/)	4	N1	11/05/90
516	1	UnitOfIssue	30	1	1	RQQ	11/05/90
516	1	UnitPrice	30	1	4	RQQ	11/05/90
517	1	AdviceCode	80	1	1	RAS	11/06/90
517	1	BatchCtlNbr	130	1	3	MVR	11/06/90
517	1	BillToDoDAAC	20	FindUse(20,1,1,/BT/)	4	N1	11/16/90
517	1	CutOffDate	130	1	2	MVR	11/06/90
517	1	DIC	10	1	1	RFL	11/06/90
517	1	Distribution	30	1	2	RBT	11/06/90
517	1	DoDAAC7	20	FindUse(20,1,1,/Y9/)	4	N1	11/06/90
517	1	DocNo	10	1	2	RFL	11/06/90
517	1	DocNoSuffix	10	1	3	RFL	11/06/90
517	1	DueDate	130	1	1	MVR	11/06/90
517	1	FundCode	30	1	1	RBT	11/06/90

Tid	TidSect	Field	SegmentSeq	UseCtr	ElementSeq	SegmentId	Date
517	1	ILCODate	120	1	6	SHV	11/06/90
517	1	MDN	100	1	4	PI	11/06/90
517	1	MediaStatus	10	1	8	RFL	11/16/90
517	1	NbrInBatch	130	1	4	MVR	11/06/90
517	1	PartNbr	50	1	2	REF	11/06/90
517	1	Priority	70	1	1	RQP	11/06/90
517	1	ProgramCode	120	1	5	SHV	11/06/90
517	1	Project	70	1	2	RQP	11/06/90
517	1	Quantity	40	1	2	RQQ	11/06/90
517	1	RIC	20	FindUse(20,1,1,/FR|TO/)	4	N1	11/06/90
517	1	ReceiptDate	130	1	5	MVR	11/06/90
517	1	RespDate	10	1	6	RFL	11/06/90
517	1	ServUse2	110	1	2	RQU	11/06/90
517	1	ServUse3	110	1	3	RQU	11/06/90
517	1	ServUse4	110	1	4	RQU	11/06/90
517	1	ShipToDoDAAC	20	FindUse(20,1,1,/ST/)	4	N1	11/06/90
517	1	SignalCode	10	1	9	RFL	11/16/90
517	1	StatToDoDAAC	20	FindUse(20,2,1,/S4/)	4	N1	11/06/90
517	1	TransDate	10	1	4	RFL	11/06/90
517	1	UnitOfIssue	40	1	1	RQQ	11/06/90
517	100	BillToDoDAAC	120	FindUse(120,1,1,/BT/)	4	N1	11/16/90
517	100	CutOffDate	90	1	2	SHV	11/06/90
517	100	DIC	20	1	1	RFL	11/06/90
517	100	Distribution	30	1	2	RBT	11/06/90
517	100	DocNo	20	1	2	RFL	11/06/90
517	100	DocNoSuffix	20	1	3	RFL	11/06/90
517	100	DueDate	90	1	3	SHV	11/06/90
517	100	FromRIC	120	FindUse(120,1,1,/FR/)	4	N1	11/06/90
517	100	FundCode	30	1	1	RBT	11/06/90
517	100	ILCODate	90	1	6	SHV	11/06/90
517	100	MDN	80	1	4	PI	11/06/90
517	100	MediaStatus	20	1	8	RFL	11/16/90
517	100	NSN	50	1	2	REF	11/06/90
517	100	Priority	70	1	1	RQP	11/06/90
517	100	ProgramCode	90	1	5	SHV	11/06/90

Tid	TidSect	Field	SegmentSeq	UseCtr	ElementSeq	SegmentId	Date
517	100	Project	70	1	2	RQP	11/06/90
517	100	Quantity	40	1	2	RQQ	11/06/90
517	100	RelDate	90	1	4	SMV	11/06/90
517	100	ServUse2	110	1	2	RQU	11/06/90
517	100	ServUse3	110	1	3	RQU	11/06/90
517	100	ShipToDoDAAC	120	FindUse(120,1,1,/ST/)	4	N1	11/06/90
517	100	SignalCode	10	1	9	RFL	11/16/90
517	100	Status	90	1	1	SMV	11/06/90
517	100	UnitOfIssue	40	1	1	RQQ	11/06/90
518	1	AdviceCode	80	1	1	RAS	11/06/90
518	1	BackOrder	10	1	7	RFL	11/06/90
518	1	BillToDoDAAC	160	FindUse(160,1,1,/BT/)	4	N1	11/16/90
518	1	DIC	10	1	1	RFL	11/06/90
518	1	DatePack7	130	1	7	ICS	11/07/90
518	1	DatePack8	130	1	8	ICS	11/07/90
518	1	DemandCode	60	1	1	RQD	11/06/90
518	1	Distribution	20	1	2	RBT	11/06/90
518	1	DocNo	10	1	2	RFL	11/06/90
518	1	DocNoSuffix	10	1	3	RFL	11/06/90
518	1	EarliestDD	70	1	5	RQP	11/06/90
518	1	FMSCase	100	1	8	RQF	11/06/90
518	1	FMSFrtFwdr	100	1	11	RQF	11/06/90
518	1	FMSOfferRel	100	1	7	RQF	11/06/90
518	1	FMSProgSup	100	1	9	RQF	11/06/90
518	1	FMSServCode	100	1	6	RQF	11/06/90
518	1	FMSSubCase	100	1	10	RQF	11/06/90
518	1	FromRIC	160	FindUse(160,1,1,/FR/)	4	N1	11/07/90
518	1	FundCode	20	1	1	RBT	11/06/90
518	1	ILPLineItem	110	1	6	RQE	11/06/90
518	1	ILPYear	110	1	5	RQE	11/06/90
518	1	LatestDD	70	1	4	RQP	11/06/90
518	1	MDN	140	1	4	PI	11/07/90
518	1	MediaStatus	10	1	8	RFL	11/16/90
518	1	OwnerCode	130	1	1	ICS	11/06/90
518	1	PartNbr	40	1	2	REF	11/06/90

Tid	TidSect	Field	SegmentSeq	UseCtr	ElementSeq	SegmentId	Date
518	1	Priority	70	1	1	RQP	11/06/90
518	1	Project	130	1	4	ICS	11/06/90
518	1	Purpose	130	1	2	ICS	11/06/90
518	1	Quantity	30	1	2	RQQ	11/06/90
518	1	RDD	70	1	3	RQP	11/06/90
518	1	ReceiptDate	10	1	6	RFL	11/06/90
518	1	ServUse2	150	1	2	RQU	11/07/90
518	1	ServUse3	150	1	3	RQU	11/07/90
518	1	ServUse4	150	1	4	RQU	11/07/90
518	1	ServUse5	150	1	5	RQU	11/07/90
518	1	ShipToDoDAAC	160	FindUse(160,1,1,/ST/)	4	N1	11/07/90
518	1	SignalCode	10	1	9	RFL	11/16/90
518	1	Spec	70	1	6	RQP	11/06/90
518	1	StatToDoDAAC	160	FindUse(160,2,1,/S4/)	4	N1	11/07/90
518	1	Status	230	1	1	RSI	3/05/91
518	1	SupCondCode1	120	1	2	RQY	11/06/90
518	1	SupCondCode2	130	1	3	ICS	11/06/90
518	1	ToRIC	160	FindUse(160,1,1,/TO/)	4	N1	11/07/90
518	1	UnitOfIssue	30	1	1	RQQ	11/06/90
519	1	AdviceCode	60	1	1	RAS	11/07/90
519	1	DIC	10	1	1	RFL	11/07/90
519	1	Distribution	20	1	2	RBT	11/07/90
519	1	DocNo	10	1	2	RFL	11/07/90
519	1	DocNoSuffix	10	1	3	RFL	11/07/90
519	1	FundCode	20	1	1	RBT	11/07/90
519	1	HoldCode	70	1	5	RSE	11/07/90
519	1	MediaStatus	10	1	8	RFL	11/16/90
519	1	NSN	40	1	2	REF	11/07/90
519	1	Priority	50	1	1	RQP	11/07/90
519	1	Quantity	30	1	2	RQQ	11/07/90
519	1	RIC	90	FindUse(90,1,1,/FR|TO/)	4	N1	11/07/90
519	1	RecDoDAAC	90	FindUse(90,1,1,/RC/)	4	N1	11/07/90
519	1	ReleaseDate	70	1	1	RSE	11/07/90
519	1	ServUse2	80	1	2	RQU	11/07/90
519	1	ServUse3	80	1	3	RQU	11/07/90

Tid	TidSect	Field	SegmentSeq	UseCtr	ElementSeq	SegmentId	Date
519	1	SignalCode	10	1	9	RFL	11/16/90
519	1	StatToDoDAAC	90	FindUse(90,2,1,/S4/)	4	N1	11/07/90
519	1	UnitOfIssue	30	1	1	RQQ	11/07/90
520	1	AirCode	80	1	11	FSI	11/07/90
520	1	AirDimension	80	1	13	FSI	11/07/90
520	1	Basis	80	1	10	FSI	11/07/90
520	1	CommCode	80	1	8	FSI	11/07/90
520	1	Country	30	1	2	RQF	11/07/90
520	1	Cube	80	1	7	FSI	11/07/90
520	1	CustTransNbr	80	1	2	FSI	11/07/90
520	1	DIC	10	1	1	RFL	11/07/90
520	1	FMSCase	30	1	8	RQF	11/07/90
520	1	FMSFrtFwdr	30	1	11	RQF	11/07/90
520	1	FMSNoticeNbr	80	1	1	FSI	11/07/90
520	1	FMSOfferRel	30	1	7	RQF	11/07/90
520	1	MediaStatus	10	1	8	RFL	11/16/90
520	1	NbrLineItems	80	1	3	FSI	11/07/90
520	1	OfferDate	20	1	4	RQP	11/07/90
520	1	Pieces	80	1	5	FSI	11/07/90
520	1	Priority	20	1	1	RQP	11/07/90
520	1	Project	20	1	2	RQP	11/07/90
520	1	RIC	40	FindUse(40,1,1,/FR|TO/)	4	N1	11/07/90
520	1	ReleaseCode	30	1	12	RQF	11/07/90
520	1	Service	30	1	6	RQF	11/07/90
520	1	ShipmentMode	80	1	14	FSI	11/07/90
520	1	TypeOfPack	80	1	4	FSI	11/07/90
520	1	Weight	80	1	6	FSI	11/07/90
520	100	DIC	10	1	1	RFL	11/07/90
520	100	DocNo	10	1	2	RFL	11/07/90
520	100	DocNoSuffix	10	1	3	RFL	11/07/90
520	100	FMSCase	70	1	8	RQF	11/07/90
520	100	FMSFrtFwdr	70	1	11	RQF	11/07/90
520	100	FMSOfferRel	70	1	7	RQF	11/07/90
520	100	FromRIC	90	FindUse(90,1,1,/FR/)	4	N1	11/07/90
520	100	MediaStatus	10	1	8	RFL	11/16/90

Tid	TidSect	Field	SegmentSeq	UseCtr	ElementSeq	SegmentId	Date
520	100	PartNbr	40	1	2	REF	11/07/90
520	100	Project	60	1	2	RQP	11/07/90
520	100	Quantity	30	1	2	RQQ	11/07/90
520	100	RDD	60	1	3	RQP	11/07/90
520	100	Service	70	1	6	RQF	11/07/90
520	100	ShipIDNbr	50	1	1	FSI	11/07/90
520	100	StatToDoDAAC	90	FindUse(90,2,1,/S4/)	4	N1	11/07/90
520	100	TransDate	60	1	4	RQP	11/07/90
520	100	UnitOfIssue	30	1	1	RQQ	11/07/90
521	1	AdviceCode	70	1	1	RAS	11/07/90
521	1	BillToDoDAAC	100	FindUse(100,1,1,/BT/)	4	N1	11/16/90
521	1	DIC	10	1	1	RFL	11/07/90
521	1	DatePack7	80	1	7	ICS	11/07/90
521	1	DatePack8	80	1	8	ICS	11/07/90
521	1	Distribution	30	1	2	RBT	11/07/90
521	1	DocNo	10	1	2	RFL	11/07/90
521	1	DocNoSuffix	10	1	3	RFL	11/07/90
521	1	EarliestDD	60	1	5	RQP	11/07/90
521	1	FromRIC	100	FindUse(100,1,1,/FR/)	4	N1	11/07/90
521	1	FundCode	30	1	1	RBT	11/07/90
521	1	LatestDD	60	1	4	RQP	11/07/90
521	1	LineItemNbr	20	1	2	PI	11/07/90
521	1	MDN	20	1	4	PI	11/07/90
521	1	MediaStatus	10	1	8	RFL	11/16/90
521	1	PIIN	20	1	1	PI	11/07/90
521	1	PRN	20	1	5	PI	11/07/90
521	1	PartNbr	50	1	2	REF	11/07/90
521	1	Priority	60	1	1	RQP	11/07/90
521	1	Project	60	1	2	RQP	11/07/90
521	1	Quantity	40	1	2	RQQ	11/07/90
521	1	RDD	60	1	3	RQP	11/07/90
521	1	ServUse2	90	1	2	RQU	11/07/90
521	1	ShipToDoDAAC	100	FindUse(100,1,1,/ST/)	4	N1	11/07/90
521	1	SignalCode	10	1	9	RFL	11/16/90
521	1	Spec	60	1	6	RQP	11/07/90

Tid	TidSect	Field	SegmentSeq	UseCtr	ElementSeq	SegmentId	Date
521	1	StatToDoDAAC	100	FindUse(100,2,1,/S4/)	4	N1	11/07/90
521	1	ToRIC	100	FindUse(100,1,1,/TO/)	4	N1	11/07/90
521	1	UnitOfIssue	40	1	1	RQQ	11/07/90
522	1	BillToDoDAAC	90	FindUse(90,1,1,/BT/)	4	N1	11/16/90
522	1	DIC	10	1	1	RFL	11/07/90
522	1	DocNo	10	1	2	RFL	11/07/90
522	1	DocNoSuffix	10	1	3	RFL	11/07/90
522	1	FMSCase	60	1	8	RQF	11/07/90
522	1	FMSFrtFwdr	60	1	11	RQF	11/07/90
522	1	FMSOfferRel	60	1	7	RQF	11/07/90
522	1	FMSService	60	1	6	RQF	11/07/90
522	1	FromRIC	90	FindUse(90,1,1,/FR/)	4	N1	11/07/90
522	1	LineItemNbr	70	1	2	PI	11/07/90
522	1	MediaStatus	10	1	8	RFL	11/16/90
522	1	PIIN	70	1	1	PI	11/07/90
522	1	PRN	70	1	5	PI	11/07/90
522	1	PartNbr	40	1	2	REF	11/07/90
522	1	Priority	50	1	1	RQP	11/07/90
522	1	Project	50	1	2	RQP	11/07/90
522	1	Quantity	30	1	2	RQQ	11/07/90
522	1	ServUse2	80	1	2	RQU	11/07/90
522	1	ShipToDoDAAC	90	FindUse(90,1,1,/ST/)	4	N1	11/07/90
522	1	SignalCode	10	1	9	RFL	11/16/90
522	1	StatToDoDAAC	90	FindUse(90,2,1,/S4/)	4	N1	11/07/90
522	1	ToRIC	90	FindUse(90,1,1,/TO/)	4	N1	11/07/90
522	1	UnitOfIssue	30	1	1	RQQ	11/07/90
527	1	BillToDoDAAC	200	FindUse(200,0,1,/BT/)	4	N1	10/26/90
527	1	CallOrder	100	1	3	PI	10/29/90
527	1	CorrectRIC	200	FindUse(200,0,1,/58/)	4	N1	10/29/90
527	1	DIC	10	1	1	RFL	10/26/90
527	1	DatePack7	20	1	7	ICS	10/26/90
527	1	DatePack8	20	1	8	ICS	10/26/90
527	1	DeliverTo	200	FindUse(200,0,1,/DT/)	4	N1	10/26/90
527	1	Distribution	20	1	5	ICS	10/30/90
527	1	DocDate	220	1	2	THT	1/24/91

Tid	TidSect	Field	SegmentSeq	UseCtr	ElementSeq	SegmentId	Date
527	1	DocNo	10	1	2	RFL	10/26/90
527	1	DocNoSuffix	10	1	3	RFL	10/26/90
527	1	FromRIC	200	FindUse(200,0,1,/FR/)	4	N1	10/26/90
527	1	FundCode	110	1	1	RBT	10/26/90
527	1	GFMMgtCode	70	1	1	JRL	10/29/90
527	1	InvType	220	1	3	THT	10/26/90
527	1	LineItemNbr	100	1	2	PI	10/26/90
527	1	LotSegNbr	220	1	4	THT	10/29/90
527	1	MDN	100	1	4	PI	10/29/90
527	1	MediaStatus	10	1	8	RFL	11/19/90
527	1	NSN	120	1	2	REF	10/26/90
527	1	OwnerCode1	20	1	1	ICS	10/29/90
527	1	OwnerCode2	20	1	2	ICS	10/29/90
527	1	PIIN	100	1	1	PI	10/26/90
527	1	PostDate	150	1	1	RSE	10/29/90
527	1	Project	20	1	4	ICS	10/29/90
527	1	Quantity	30	1	2	RQQ	10/26/90
527	1	RejectAdvice	230	1	2	TRI	10/29/90
527	1	RejectedDIC	230	1	1	TRI	10/29/90
527	1	ReportRIC	200	FindUse(200,0,1,/55/)	4	N1	10/26/90
527	1	ServUse1	210	1	1	RQU	10/26/90
527	1	ServUse2	210	1	2	RQU	10/26/90
527	1	ServUse3	210	1	3	RQU	10/26/90
527	1	ServUse4	210	1	4	RQU	10/29/90
527	1	ServUse5	210	1	5	RQU	10/29/90
527	1	ServUse6	210	1	6	RQU	10/29/90
527	1	ShipToDoDAAC	200	FindUse(200,0,1,/ST/)	4	N1	11/19/90
527	1	ShipmentNbr	150	1	3	RSE	10/29/90
527	1	SignalCode	10	1	9	RFL	11/19/90
527	1	SourceDIC	220	1	1	THT	10/29/90
527	1	Status	230	1	3	TRI	10/29/90
527	1	SupCondCode	20	1	3	ICS	10/29/90
527	1	ToRIC	200	FindUse(200,0,1,/TO/)	4	N1	10/26/90
527	1	UnitOfIssue	30	1	1	RQQ	10/26/90
527	1	UnitPrice	30	1	4	RQQ	10/29/90

Tid	TidSect	Field	SegmentSeq	UseCtr	ElementSeq	SegmentId	Date
528	1	AdviceCode	40	1	1	RAS	10/02/90
528	1	CoastDes	80	1	1	SPR	10/02/90
528	1	CorrectRIC	120	FindUse(120,0,1,/58/)	4	N1	10/02/90
528	1	DIC	10	1	1	RFL	10/02/90
528	1	DelAddress	120	FindUse(120,0,1,/DT/)	4	N1	10/02/90
528	1	DocNo	10	1	2	RFL	10/02/90
528	1	DocNoSuffix	10	1	3	RFL	10/02/90
528	1	FSC	90	1	3	SNI	10/02/90
528	1	FromRIC	120	FindUse(120,0,1,/FR/)	4	N1	10/02/90
528	1	GIM	120	FindUse(120,0,1,/51/)	4	N1	10/02/90
528	1	GenericSub	80	1	2	SPR	10/02/90
528	1	LeadTime	80	1	5	SPR	10/02/90
528	1	NSN	50	1	2	REF	10/02/90
528	1	OriginRIC	120	FindUse(120,0,1,/RL/)	4	N1	10/02/90
528	1	PostDate	10	1	4	RFL	10/02/90
528	1	Project	70	1	4	ICS	10/02/90
528	1	Purpose	70	1	2	ICS	10/02/90
528	1	Quantity	30	1	2	RQQ	10/02/90
528	1	RIC	120	FindUse(120,0,1,/53/)	4	N1	10/02/90
528	1	RejectAdvice	110	1	2	TRI	10/02/90
528	1	RejectedDIC	110	1	1	TRI	10/02/90
528	1	RoutingDIC	90	1	1	SNI	10/02/90
528	1	SPRStatus	80	1	4	SPR	10/02/90
528	1	ServUse2	100	1	2	RQU	10/02/90
528	1	Status	90	1	2	SNI	10/02/90
528	1	StatusCode	110	1	3	TRI	10/02/90
528	1	SupCondCode	70	1	3	ICS	10/02/90
528	1	SupportDate	80	1	3	SPR	10/02/90
528	1	ToRIC	120	FindUse(120,0,1,/TO/)	4	N1	10/02/90
528	1	UnitOfIssue	30	1	1	RQQ	10/02/90
529	1	AAC	40	1	2	A[illegible]	10/02/90
529	1	CorrectRIC	90	FindUse(90,0,1,/58/)	4	N[illegible]	10/02/90
529	1	DIC	10	1	1	RFL	10/02/90
529	1	DocNo	10	1	2	RFL	10/02/90
529	1	DueInDate	40	1	6	AS	10/02/90

Tid	TidSect	Field	SegmentSeq	UseCtr	ElementSeq	SegmentId	Date
529	1	FSC	60	1	3	SNI	10/02/90
529	1	FromRIC	90	FindUse(90,0,1,/FR/)	4	N1	10/02/90
529	1	LeadTime	40	1	4	AS	10/02/90
529	1	NSN	20	1	2	REF	10/02/90
529	1	OriginRIC	90	FindUse(90,0,1,/RL/)	4	N1	10/02/90
529	1	PartInd	40	1	7	AS	10/02/90
529	1	Quantity1	50	FindUse(50,0,1,/X[JA]/)	2	IQI	10/02/90
529	1	Quantity2	50	FindUse(50,0,1,/X[KB]/)	2	IQI	10/02/90
529	1	Quantity3	50	FindUse(50,0,1,/X[LC]/)	2	IQI	10/02/90
529	1	Quantity4	50	FindUse(50,0,1,/X[MD]/)	2	IQI	10/02/90
529	1	Quantity5	50	FindUse(50,0,1,/XE/)	2	IQI	10/02/90
529	1	QuantityXF	50	FindUse(50,0,1,/XF/)	2	IQI	10/02/90
529	1	RejectAdvice	70	1	2	TRI	10/02/90
529	1	RejectedDIC	70	1	1	TRI	10/02/90
529	1	ReplyDate	10	1	4	RFL	10/02/90
529	1	RequestCode	40	1	1	AS	10/02/90
529	1	RoutingDIC	60	1	1	SNI	10/02/90
529	1	ServUse1	80	1	1	RQU	10/02/90
529	1	SourceRIC	90	FindUse(90,0,1,/53/)	4	N1	10/02/90
529	1	Status	60	1	2	SNI	10/02/90
529	1	StatusCode	70	1	3	TRI	10/02/90
529	1	ToRIC	90	FindUse(90,0,1,/TO/)	4	N1	10/02/90
529	1	UnitOfIssue	40	1	3	AS	10/02/90
529	1	ZeroDate	40	1	5	AS	10/02/90
530	1	CallOrder	70	1	3	PI	10/03/90
530	1	CorrectRIC	110	FindUse(110,0,1,/5B/)	4	N1	10/03/90
530	1	DIC	10	1	1	RFL	10/03/90
530	1	DatePack1	50	1	7	ICS	10/03/90
530	1	DatePack2	50	1	8	ICS	10/03/90
530	1	DeliverTo	110	FindUse(110,0,1,/DT/)	4	N1	10/29/90
530	1	DocNo	10	1	2	RFL	10/03/90
530	1	DocNoSuffix	10	1	3	RFL	10/03/90
530	1	DueInDate	80	1	1	LRS	10/29/90
530	1	FollowUpInd	80	1	4	LRS	10/03/90
530	1	FromRIC	110	FindUse(110,0,1,/FR/)	4	N1	10/29/90

Tid	TidSect	Field	SegmentSeq	UseCtr	ElementSeq	SegmentId	Date
530	1	GFMMgtCode	30	1	1	JRL	10/30/90
530	1	GainingRIC	110	FindUse(110,0,1,/51/)	4	N1	10/03/90
530	1	LineItemNbr	70	1	2	PI	10/29/90
530	1	NSN	40	1	2	REF	10/03/90
530	1	Owner	50	1	1	ICS	10/29/90
530	1	PIIN	70	1	1	PI	10/03/90
530	1	Project	50	1	4	ICS	10/29/90
530	1	Purpose	50	1	2	ICS	10/29/90
530	1	Quantity	20	1	2	RQQ	10/03/90
530	1	RecQuant	80	1	3	LRS	10/29/90
530	1	RejectedDIC	90	1	1	TRI	10/03/90
530	1	RetQuant	80	1	2	LRS	10/29/90
530	1	ServUse1	100	1	1	RQU	10/29/90
530	1	ServUse2	100	1	2	RQU	10/03/90
530	1	ServUse3	100	1	3	RQU	10/03/90
530	1	ServUse4	100	1	4	RQU	10/03/90
530	1	ServUse5	100	1	5	RQU	10/03/90
530	1	SupAdd	100	1	2	RQU	10/29/90
530	1	SupCondCode	50	1	3	ICS	10/30/90
530	1	SupStatus	80	1	3	LRS	10/29/90
530	1	ToRIC	110	FindUse(110,0,1,/TO/)	4	N1	10/03/90
530	1	TransDate	80	1	1	LRS	10/29/90
530	1	UnitOfIssue	20	1	1	RQQ	10/03/90
532	1	ADPEId	150	1	2	DSI	10/30/90
532	1	AdviceCode	80	1	1	RAS	10/03/90
532	1	BackOrder	160	FindUse(160,0,1,/54/)	4	N1	10/30/90
532	1	BillToDoDAAC	160	FindUse(160,0,1,/BT/)	4	N1	11/19/90
532	1	CorrectRIC	160	FindUse(160,0,1,/58/)	4	N1	10/30/90
532	1	DIC	10	1	1	RFL	10/03/90
532	1	DatePack7	100	1	7	ICS	10/30/90
532	1	DatePack8	100	1	8	ICS	10/30/90
532	1	Demilitar	150	1	5	DSI	10/30/90
532	1	DispAuth	150	1	3	DSI	10/30/90
532	1	Distribution	100	1	5	ICS	10/30/90
532	1	DocNo	10	1	2	RFL	10/29/90

Tid	TidSect	Field	SegmentSeq	UseCtr	ElementSeq	SegmentId	Date
532	1	DocNoSuffix	10	1	3	RFL	10/29/90
532	1	FromRIC	160	FindUse(160,0,1,/FR/)	4	N1	10/30/90
532	1	FundCode	20	1	1	RQB	10/30/90
532	1	GFMMgtCode	40	1	1	JRL	10/30/90
532	1	InvType	130	1	3	THT	10/30/90
532	1	LotSegNbr	130	1	4	THT	10/30/90
532	1	MediaStatus	10	1	8	RFL	11/19/90
532	1	MetalInd	150	1	1	DSI	10/30/90
532	1	OrigDate	130	1	2	THT	10/30/90
532	1	OwnerCode	100	1	1	ICS	10/30/90
532	1	PartNbr	50	1	2	REF	10/29/90
532	1	Priority	70	1	1	RQP	10/30/90
532	1	Project	70	1	2	RQP	10/30/90
532	1	Purpose	100	1	2	ICS	10/30/90
532	1	Quantity	30	1	2	RQQ	10/29/90
532	1	RDD	70	1	3	RQP	10/29/90
532	1	RDDEarliest	70	1	5	RQP	10/29/90
532	1	RDDLatest	70	1	4	RQP	10/29/90
532	1	RDDSpec	70	1	6	RQP	10/29/90
532	1	Reclamation	150	1	6	DSI	10/30/90
532	1	RejectAdvice	120	1	2	TRI	10/30/90
532	1	RejectedDIC	120	1	1	TRI	10/30/90
532	1	RetQuantity	30	1	5	RQQ	10/30/90
532	1	ServUse1	140	1	1	RQU	10/30/90
532	1	ServUse2	140	1	2	RQU	10/29/90
532	1	ServUse3	140	1	3	RQU	10/30/90
532	1	ServUse4	140	1	4	RQU	10/30/90
532	1	ServUse5	140	1	5	RQU	10/30/90
532	1	ShipToDoDAAC	160	FindUse(160,0,1,/ST/)	4	N1	11/19/90
532	1	SignalCode	10	1	9	RFL	11/19/90
532	1	SourceDIC	130	1	1	THT	10/30/90
532	1	Status	120	1	3	TRI	10/30/90
532	1	StorageRIC	160	FindUse(160,0,1,/SH/)	4	N1	10/30/90
532	1	SupCondCode	100	1	3	ICS	10/30/90
532	1	ToRIC	160	FindUse(160,0,1,/TO/)	4	N1	10/03/90

Tid	TidSect	Field	SegmentSeq	UseCtr	ElementSeq	SegmentId	Date
532	1	TransDate	10	1	4	RFL	10/30/90
532	1	UnitOfIssue	30	1	1	RQQ	10/29/90
533	1	CorrectRIC	140	FindUse(140,0,1,/58/)	4	N1	10/30/90
533	1	DIC	10	1	1	RFL	10/30/90
533	1	DatePack7	40	1	7	ICS	10/30/90
533	1	DatePack8	40	1	8	ICS	10/30/90
533	1	Distribution	40	1	5	ICS	10/30/90
533	1	DocNo	10	1	2	RFL	10/30/90
533	1	DocNoSuffix	10	1	3	RFL	10/30/90
533	1	EffectDate	50	1	2	IAI	10/30/90
533	1	ErrClassCode	50	1	1	IAI	10/30/90
533	1	GFMMgtCode	30	1	1	JRL	10/30/90
533	1	InvType	80	1	3	THT	10/30/90
533	1	LosingRIC	140	FindUse(140,0,1,/52/)	4	N1	10/30/90
533	1	LotSegNbr	80	1	4	THT	10/30/90
533	1	OwnerCode	40	1	1	ICS	10/30/90
533	1	PIIN	130	1	1	PI	10/30/90
533	1	PartNbr	60	1	2	REF	10/30/90
533	1	Project	40	1	4	ICS	10/30/90
533	1	Purpose	40	1	2	ICS	10/30/90
533	1	Quantity	20	1	2	RQQ	10/30/90
533	1	RIC	140	FindUse(140,0,1,/FR|56/)	4	N1	10/30/90
533	1	RejectAdvice	90	1	2	TRI	10/30/90
533	1	RejectedDIC	90	1	1	TRI	10/30/90
533	1	ServUse2	100	1	2	RQU	10/30/90
533	1	ServUse3	100	1	3	RQU	10/30/90
533	1	ServUse4	100	1	4	RQU	10/30/90
533	1	ServUse5	100	1	5	RQU	10/30/90
533	1	ServUse6	100	1	6	RQU	10/30/90
533	1	ServUse7	100	1	7	RQU	11/14/90
533	1	SourceDIC	80	1	1	THT	10/30/90
533	1	SourceDate	80	1	2	THT	10/30/90
533	1	Status	90	1	3	TRI	10/30/90
533	1	SupCondCode	40	1	3	ICS	10/30/90
533	1	ToOwnerCode	40	2	1	ICS	10/30/90

Tid	TidSect	Field	SegmentSeq	UseCtr	ElementSeq	SegmentId	Date
533	1	ToPurpose	40	2	2	ICS	10/30/90
533	1	ToRIC	140	FindUse(140,0,1,/TO/)	4	N1	10/30/90
533	1	ToSupCode	40	2	3	ICS	10/30/90
533	1	TransDate	10	1	4	RFL	10/30/90
533	1	UnitOfIssue	20	1	1	RQQ	10/30/90
533	1	UnitPrice	20	1	4	RQQ	10/30/90
534	1	ControlNbr	40	1	5	PIC	10/02/90
534	1	CorrectRIC	120	FindUse(120,0,1,/58/)	4	N1	10/02/90
534	1	CountDate	40	1	4	PIC	10/02/90
534	1	CountNbr	40	1	2	PIC	10/02/90
534	1	CutOffDate	80	1	2	IRN	10/02/90
534	1	DIC	10	1	1	RFL	10/02/90
534	1	DatePack1	60	1	7	ICS	10/02/90
534	1	DatePack2	60	1	8	ICS	10/02/90
534	1	Distribution	60	1	5	ICS	10/02/90
534	1	ErrorCode	50	1	1	IAI	10/02/90
534	1	FromRIC	120	FindUse(120,0,1,/FR/)	4	N1	10/02/90
534	1	GFMMgtCode	70	1	1	JRL	10/02/90
534	1	InfloatDate	80	1	3	IRN	10/02/90
534	1	InvCategory	90	1	3	ICI	10/02/90
534	1	InvCode	90	1	2	ICI	10/02/90
534	1	InvType	80	1	1	IRN	10/02/90
534	1	LotSegNbr	40	1	7	PIC	10/02/90
534	1	MOIdentifier	40	1	6	PIC	10/02/90
534	1	NSN	20	1	2	REF	10/02/90
534	1	OwnerCode	60	1	1	ICS	10/02/90
534	1	Project	60	1	4	ICS	10/02/90
534	1	Purpose	60	1	2	ICS	10/02/90
534	1	Quantity	40	1	1	PIC	10/02/90
534	1	RejectAdvice	100	1	2	TRI	10/02/90
534	1	RejectedDIC	100	1	1	TRI	10/02/90
534	1	ServUse2	110	1	2	RQU	10/02/90
534	1	ServUse3	110	1	3	RQU	10/02/90
534	1	ServUse4	110	1	4	RQU	10/02/90
534	1	ServUse6	110	1	6	RQU	10/02/90

Tid	TidSect	Field	SegmentSeq	UseCtr	ElementSeq	SegmentId	Date
534	1	ShelfLife	90	1	1	ICI	10/02/90
534	1	Status	100	1	3	TRI	10/02/90
534	1	SubsistPack	60	1	6	ICS	10/02/90
534	1	SupCondCode	60	1	3	ICS	10/02/90
534	1	ToRIC	120	FindUse(120,0,1,/TO/)	4	N1	10/02/90
534	1	UnitOfIssue	40	1	3	PIC	10/02/90
535	1	AccountUIC	90	FindUse(90,0,1,/57/)	4	N1	10/02/90
535	1	DIC	10	1	1	RFL	10/02/90
535	1	DocNo	10	1	2	RFL	10/02/90
535	1	DocNoSuffix	10	1	3	RFL	10/02/90
535	1	EffectDate	30	1	4	SAS	10/02/90
535	1	NSN	20	1	2	REF	10/02/90
535	1	NewNSN	20	2	2	REF	10/02/90
535	1	NewSerialNbr	40	1	12	RMI	10/02/90
535	1	RejectCode	30	1	3	SAS	10/02/90
535	1	RejectDate	30	1	4	SAS	10/02/90
535	1	ReportingUIC	90	FindUse(90,0,1,/RL/)	4	N1	10/02/90
535	1	SerialNbr	40	1	1	RMI	10/02/90
535	1	ServUse2	80	1	2	RQU	10/02/90
535	1	ShipToDoDAAC	90	FindUse(90,0,1,/DT/)	4	N1	10/02/90
535	1	ToRIC	90	FindUse(90,0,1,/TO/)	4	N1	10/02/90
535	1	TransCode	30	1	1	SAS	10/02/90
535	1	TransDate	10	1	4	RFL	10/02/90
536	1	BuyDate	30	1	4	RGM	4/11/91
536	1	ConInd	30	1	9	RGM	4/11/91
536	1	Cube	30	1	2	RGM	4/11/91
536	1	DIC	10	1	1	RFL	4/11/91
536	1	DataInd	50	1	2	N9	4/11/91
536	1	DemDate	30	1	5	RGM	4/11/91
536	1	DueInQ	40	FindUse(40,0,1,/YV/)	2	QTY	4/11/91
536	1	EndDate	30	1	10	RGM	4/11/91
536	1	EssentCode	30	1	8	RGM	4/11/91
536	1	ExtOpt	30	1	11	RGM	4/11/91
536	1	FromRIC	60	FindUse(60,0,1,/FR/)	4	N1	4/11/91
536	1	LeadTime	30	1	7	RGM	4/11/91

Tid	TidSect	Field	SegmentSeq	UseCtr	ElementSeq	SegmentId	Date
536	1	NSN	20	1	2	REF	4/11/91
536	1	NSN2	20	FindUse(20,1,1,/85/)	2	REF	4/11/91
536	1	OnHandA	40	FindUse(40,0,1,/YU/)	2	QTY	4/11/91
536	1	ReviewInd	30	1	1	RGM	4/11/91
536	1	SubDate	10	1	4	RFL	4/11/91
536	1	ToRIC	60	FindUse(60,0,1,/TO/)	4	N1	4/11/91
536	1	Total	30	1	13	RGM	4/11/91
536	1	Weight	30	1	3	RGM	4/11/91
536	100	BackLines	20	FindUse(20,0,1,/XZ/)	2	QTY	4/12/91
536	100	BackQuant	20	FindUse(20,0,1,/XH/)	2	QTY	4/12/91
536	100	CritCode	50	1	1	RGT	4/11/91
536	100	DemFreq	20	FindUse(20,0,1,/YB/)	2	QTY	4/12/91
536	100	DemQuant	20	FindUse(20,0,1,/YA/)	2	QTY	4/12/91
536	100	Description	60	1	2	NTE	4/11/91
536	100	DueInDate	10	1	4	N9	4/11/91
536	100	DueInQ	20	FindUse(20,0,1,/XG/)	2	QTY	4/11/91
536	100	HistInd	50	1	8	RGT	4/11/91
536	100	Insp	50	1	3	RGT	4/11/91
536	100	InspType	50	1	4	RGT	4/11/91
536	100	OnHandQ	20	FindUse(20,0,1,/17/)	2	QTY	4/12/91
536	100	OwnerCode	30	1	1	ICS	4/12/91
536	100	PSN	10	1	2	N9	4/12/91
536	100	PackInd	50	1	7	RGT	4/11/91
536	100	PurInd	50	1	9	RGT	4/11/91
536	100	Purpose	30	1	2	ICS	4/12/91
536	100	Q1ND	20	FindUse(20,0,1,/YE/)	2	QTY	4/12/91
536	100	Q1NDC	20	FindUse(20,0,1,/YF/)	2	QTY	4/12/91
536	100	Q1RD	20	FindUse(20,0,1,/YC/)	2	QTY	4/12/91
536	100	Q1RDC	20	FindUse(20,0,1,/YD/)	2	QTY	4/12/91
536	100	Q2ND	20	FindUse(20,0,1,/YJ/)	2	QTY	4/12/91
536	100	Q2NDC	20	FindUse(20,0,1,/YK/)	2	QTY	4/12/91
536	100	Q2RD	20	FindUse(20,0,1,/YG/)	2	QTY	4/12/91
536	100	Q2RDC	20	FindUse(20,0,1,/YH/)	2	QTY	4/12/91
536	100	Q3ND	20	FindUse(20,0,1,/YN/)	2	QTY	4/12/91
536	100	Q3NDC	20	FindUse(20,0,1,/YP/)	2	QTY	4/12/91

Tid	TidSect	Field	SegmentSeq	UseCtr	ElementSeq	SegmentId	Date
536	100	Q3RD	20	FindUse(20,0,1,/YL/)	2	QTY	4/12/91
536	100	Q3RDC	20	FindUse(20,0,1,/YM/)	2	QTY	4/12/91
536	100	Q4ND	20	FindUse(20,0,1,/YS/)	2	QTY	4/12/91
536	100	Q4NDC	20	FindUse(20,0,1,/YT/)	2	QTY	4/12/91
536	100	Q4RD	20	FindUse(20,0,1,/YQ/)	2	QTY	4/12/91
536	100	Q4RDC	20	FindUse(20,0,1,/YR/)	2	QTY	4/12/91
536	100	RIC	40	FindUse(40,0,1,/LO/)	4	N1	4/12/91
536	100	ReorderLevel	20	FindUse(20,0,1,/YW/)	2	QTY	4/12/91
536	100	SMRCode	50	1	6	RGT	4/11/91
536	100	StorRIC	40	FindUse(40,0,1,/RC/)	4	N1	4/11/91
536	100	SupCode	30	1	3	ICS	4/12/91
536	100	Test	50	1	5	RGT	4/11/91
536	100	TypeInd	10	1	3	N9	4/11/91
536	100	WarQuant	20	FindUse(20,0,1,/XJ/)	2	QTY	4/12/91
536	200	AMC	30	1	13	RGC	4/11/91
536	200	AMCSuffix	30	1	14	RGC	4/11/91
536	200	AmtCode	30	1	4	RGC	4/12/91
536	200	AwardDate	30	1	6	RGC	4/11/91
536	200	BusType1	30	1	7	RGC	4/11/91
536	200	BusType2	30	1	8	RGC	4/11/91
536	200	CAGEDes	40	FindUse(40,0,1,/Z7/)	4	N1	4/11/91
536	200	CAGESup	40	FindUse(40,0,1,/SU/)	4	N1	4/11/91
536	200	CAOCode	40	FindUse(40,0,1,/29/)	2	N1	4/12/91
536	200	CLIN	10	1	2	PI	4/11/91
536	200	Char	30	1	11	RGC	4/11/91
536	200	ConType	30	1	17	RGC	4/11/91
536	200	Crit	30	1	12	RGC	4/11/91
536	200	DelDate	30	1	16	RGC	4/11/91
536	200	Manager	40	FindUse(40,0,1,/29/)	4	N1	4/11/91
536	200	PIIN	10	1	1	PI	4/11/91
536	200	PSN1	20	FindUse(20,0,1,/UX/)	2	N9	4/11/91
536	200	PSN2	20	FindUse(20,2,1,/UX/)	2	N9	4/11/91
536	200	PSN3	20	FindUse(20,3,1,/UX/)	2	N9	4/11/91
536	200	PSN4	20	FindUse(20,4,1,/UX/)	2	N9	4/11/91
536	200	PartNbr	50	1	2	REF	4/11/91

Tid	TidSect	Field	SegmentSeq	UseCtr	ElementSeq	SegmentId	Date
536	200	Percent1	30	1	9	RGC	4/11/91
536	200	Percent2	30	1	10	RGC	4/11/91
536	200	Quantity	30	1	5	RGC	4/11/91
536	200	SPIIN	10	1	3	PI	4/11/91
536	200	ShipDate	30	1	15	RGC	4/11/91
536	200	UnitOfIssue	30	1	1	RGC	4/11/91
536	200	UnitPrice	30	1	3	RGC	4/11/91
537	1	CorrectRIC	80	FindUse(80,0,1,/58/)	4	N1	10/01/90
537	1	DIC	10	1	1	RFL	10/01/90
537	1	FromRIC	80	FindUse(80,0,1,/FR/)	4	N1	10/01/90
537	1	NSN	30	1	2	REF	10/01/90
537	1	NbrOfTrans	40	1	3	ASR	10/01/90
537	1	QuantityOI	50	FindUse(50,0,1,/XG/)	2	IQI	10/01/90
537	1	QuantityOH1	50	FindUse(50,0,1,/17/)	2	IQI	10/01/90
537	1	QuantityOH2	50	FindUse(50,2,1,/17/)	2	IQI	10/01/90
537	1	QuantityR	50	FindUse(50,0,1,/XU/)	2	IQI	10/01/90
537	1	QuantityRO	50	FindUse(50,0,1,/XV/)	2	IQI	10/01/90
537	1	RejectAdvice	60	1	2	TRI	10/01/90
537	1	RejectedDIC	60	1	1	TRI	10/01/90
537	1	ReportCode	40	1	1	ASR	10/01/90
537	1	ReportDate	40	1	2	ASR	10/01/90
537	1	ReportRIC	80	FindUse(80,0,1,/55/)	4	N1	10/01/90
537	1	ServUse2	70	1	2	RQU	10/01/90
537	1	ServUse3	70	1	3	RQU	10/01/90
537	1	servUse4	70	1	4	RQU	10/01/90
537	1	Status	60	1	3	TRI	10/01/90
537	1	StorageRIC	80	FindUse(80,0,1,/56/)	4	N1	10/01/90
537	1	SupCond1	50	FindUse(50,0,1,/17/)	4	IQI	10/01/90
537	1	SupCond2	50	FindUse(50,2,1,/17/)	4	IQI	10/01/90
537	1	ToRIC	80	FindUse(80,0,1,/TO/)	4	N1	10/01/90
537	1	UnitOfIssue	20	1	1	RQQ	10/01/90
538	1	DIC	10	1	1	WMR	10/01/90
538	1	FromRIC	40	FindUse(40,0,1,/FR/)	4	N2	10/01/90
538	1	NSN	80	1	2	REF	10/01/90
538	1	NbrOfTrans	10	1	3	WMR	10/01/90

Tid	TidSect	Field	SegmentSeq	UseCtr	ElementSeq	SegmentId	Date
538	1	PreparedDate	10	1	4	WMR	10/01/90
538	1	Quantity1	20	FindUse(20,0,1,/XN/)	2	QTY	10/01/90
538	1	Quantity2	20	FindUse(20,0,1,/XP/)	2	QTY	10/01/90
538	1	Quantity3	20	FindUse(20,0,1,/XQ/)	2	QTY	10/01/90
538	1	Quantity4	20	FindUse(20,0,1,/XR/)	2	QTY	10/01/90
538	1	Quantity5	20	FindUse(20,0,1,/XS/)	2	QTY	10/01/90
538	1	Quantity6	20	FindUse(20,0,1,/XT/)	2	QTY	10/01/90
538	1	ToRIC	40	FindUse(40,0,1,/TO/)	4	N1	10/01/90
538	1	TransSerNbr	10	1	2	WMR	10/01/90
538	1	UnitOfIssue	90	1	1	RQQ	10/01/90
539	1	CorrectRIC	90	FindUse(90,0,1,/58/)	4	N1	10/01/90
539	1	DIC	10	1	1	RFL	10/01/90
539	1	DocNo	10	1	2	RFL	10/01/90
539	1	DocNoSuffix	10	1	3	RFL	10/01/90
539	1	FreezeDate	50	1	7	ICS	10/01/90
539	1	FromRIC	90	FindUse(90,0,1,/FR/)	4	N1	10/01/90
539	1	GFMMgtCode	30	1	1	JRL	10/01/90
539	1	NSN	40	1	2	REF	10/01/90
539	1	OwnerCode	50	1	1	ICS	10/01/90
539	1	Purpose	50	1	2	ICS	10/01/90
539	1	Quantity	20	1	2	RQQ	10/01/90
539	1	RIC	90	FindUse(90,0,1,/56/)	4	N1	10/01/90
539	1	RejectAdvice	60	1	2	TRI	10/01/90
539	1	RejectedDIC	60	1	1	TRI	10/01/90
539	1	Status	60	1	3	TRI	10/01/90
539	1	SupCondCode	50	1	3	ICS	10/01/90
539	1	ToRIC	90	FindUse(90,0,1,/TO/)	4	N1	10/01/90
539	1	UnitOfIssue	20	1	1	RQQ	10/01/90
540	1	CorrectRIC	80	FindUse(80,0,1,/58/)	4	N1	10/01/90
540	1	DIC	10	1	1	RFL	10/01/90
540	1	Distribution	40	1	5	ICS	10/01/90
540	1	FromRIC	80	FindUse(80,0,1,/FR/)	4	N1	10/01/90
540	1	InvType	50	1	1	THC	10/01/90
540	1	LotSegNbr	50	1	2	THC	10/01/90
540	1	MediaType	50	1	6	THC	10/01/90

Tid	TidSect	Field	SegmentSeq	UseCtr	ElementSeq	SegmentId	Date
540	1	NSN	30	1	2	REF	10/01/90
540	1	OwnerCode	40	1	1	ICS	10/01/90
540	1	Purpose	40	1	2	ICS	10/01/90
540	1	RecordDate	50	1	5	THC	10/01/90
540	1	RejectAdvice	60	1	2	TRI	10/01/90
540	1	RejectedDIC	60	1	1	TRI	10/01/90
540	1	Status	60	1	3	TRI	10/01/90
540	1	SupCondCode	40	1	3	ICS	10/01/90
540	1	THStartDate	50	1	3	THC	10/01/90
540	1	THStopDate	50	1	4	THC	10/01/90
540	1	ToRIC	80	FindUse(80,0,1,/TO/)	4	N1	10/01/90
540	1	TransDate	10	1	4	RFL	10/01/90
540	1	UnitOfIssue	20	1	1	RQQ	10/01/90
541	1	ChangeCode	60	1	1	SID	10/01/90
541	1	CntlInvCode	40	1	2	ICI	10/01/90
541	1	Conversion	60	1	2	SID	10/01/90
541	1	CorrectRIC	90	FindUse(90,0,1,/58/)	4	N1	10/01/90
541	1	DIC	10	1	1	RFL	10/01/90
541	1	Demilitar	60	1	6	SID	10/01/90
541	1	EffectDate	60	1	5	SID	10/01/90
541	1	FromRIC	90	FindUse(90,0,1,/FR/)	4	N1	10/01/90
541	1	ManagerRIC	90	FindUse(90,0,1,/MR/)	4	N1	10/01/90
541	1	NSN	30	FindUse(30,0,1,/NS/)	2	REF	10/01/90
541	1	NewNSN	30	FindUse(30,0,1,/NN/)	2	RQN	10/01/90
541	1	NewUOI	20	2	1	RQQ	10/01/90
541	1	PEC1	60	1	4	SID	10/01/90
541	1	PEC2	60	2	4	SID	10/01/90
541	1	RejectAdvice	70	1	2	TRI	10/01/90
541	1	RejectedDIC	70	1	1	TRI	10/01/90
541	1	ServUse3	80	1	3	RQU	10/01/90
541	1	ServUse4	80	1	4	RQU	10/01/90
541	1	ServUse5	80	1	5	RQU	10/01/90
541	1	ServUse6	80	1	6	RQU	10/01/90
541	1	ShelfLife	40	1	1	ICI	10/01/90
541	1	Status	70	1	3	TRI	10/01/90

Tid	TidSect	Field	SegmentSeq	UseCtr	ElementSeq	SegmentId	Date
541	1	ToRIC	90	FindUse(90,0,1,/TO/)	4	N1	10/01/90
541	1	TransDate	10	1	4	RFL	10/01/90
541	1	UnitOfIssue	20	1	1	RQQ	10/01/90
542	1	AdviceCode	80	1	2	TRI	11/08/90
542	1	BillToDoDAAC	110	FindUse(110,0,1,/BT/)	4	N1	10/01/90
542	1	CorrectRIC	110	FindUse(110,0,1,/58/)	4	N1	10/01/90
542	1	DIC	10	1	1	RFL	10/01/90
542	1	Discrepancy	40	1	9	ICS	11/08/90
542	1	DocNo	10	1	2	RFL	10/01/90
542	1	DocNoSuffix	10	1	3	RFL	10/01/90
542	1	FromRIC	110	FindUse(110,0,1,/FR/)	4	N1	10/01/90
542	1	MediaStatus	10	1	8	RFL	11/19/90
542	1	NSN	30	1	2	REF	10/01/90
542	1	Project	40	1	4	ICS	11/08/90
542	1	Quantity	20	1	2	RQQ	10/01/90
542	1	ReportTo	110	FindUse(110,0,1,/55/)	4	N1	10/01/90
542	1	ServUse1	100	1	1	RQU	11/08/90
542	1	ServUse2	100	1	2	RQU	11/08/90
542	1	ServUse3	100	1	3	RQU	11/08/90
542	1	ServUse4	100	1	4	RQU	11/08/90
542	1	ServUse5	100	1	5	RQU	11/08/90
542	1	ShipDate	60	1	2	RSI	11/08/90
542	1	ShipID	50	1	3	RSE	11/08/90
542	1	ShipToDoDAAC	110	FindUse(110,0,1,/ST/)	4	N1	10/01/90
542	1	SignalCode	10	1	9	RFL	11/19/90
542	1	SourceDIC	80	1	1	TRI	11/08/90
542	1	Status	80	1	3	TRI	11/08/90
542	1	ToRIC	110	FindUse(110,0,1,/TO/)	4	N1	10/01/90
542	1	TransDate	50	1	1	RSE	11/08/90
542	1	UnitOfIssue	20	1	1	RQQ	10/01/90
544	1	CorrectRIC	80	FindUse(80,0,1,/58/)	4	N1	10/01/90
544	1	DIC	10	1	1	RFL	10/01/90
544	1	DatePack7	40	1	7	ICS	10/01/90
544	1	DatePack8	40	1	8	ICS	10/01/90
544	1	FromRIC	80	FindUse(80,0,1,/FR/)	4	N1	10/01/90

Tid	TidSect	Field	SegmentSeq	UseCtr	ElementSeq	SegmentId	Date
544	1	Overflow	10	1	3	RFL	10/01/90
544	1	OwnerCode	40	1	1	ICS	10/01/90
544	1	PartNbr	30	1	2	REF	10/01/90
544	1	Purpose	40	1	2	ICS	10/01/90
544	1	Quantity1	50	FindUse(50,0,1,/17/)	2	IQI	10/01/90
544	1	Quantity2	50	FindUse(50,0,1,/XG/)	2	IQI	10/01/90
544	1	Quantity3	50	FindUse(50,0,1,/XH/)	2	IQI	10/01/90
544	1	RejectAdvice	60	1	2	TRI	10/01/90
544	1	RejectedDIC	60	1	1	TRI	10/01/90
544	1	ServUse2	70	1	2	RQU	10/01/90
544	1	ServUse3	70	1	3	RQU	10/01/90
544	1	ServUse4	70	1	4	RQU	10/01/90
544	1	ServUse5	70	1	5	RQU	10/01/90
544	1	Status	60	1	3	TRI	10/01/90
544	1	SupCondCode	40	1	3	ICS	10/01/90
544	1	ToRIC	80	FindUse(80,0,1,/TO/)	4	N1	10/01/90
544	1	UnitOfIssue	20	1	1	RQQ	10/01/90
545	1	CntlInvCode	50	1	2	ICI	10/01/90
545	1	CorrectRIC	100	FindUse(100,0,1,/58/)	4	N1	10/01/90
545	1	Count	60	1	1	LRR	10/01/90
545	1	DIC	10	1	1	RFL	10/01/90
545	1	DatePack7	40	1	7	ICS	10/01/90
545	1	DatePack8	40	1	8	ICS	10/01/90
545	1	DocDate	60	1	2	LRR	10/01/90
545	1	FromRIC	100	FindUse(100,0,1,/FR/)	4	N1	10/01/90
545	1	InvCategory	50	1	3	ICI	10/01/90
545	1	LotSegNbr	60	1	4	LRR	10/01/90
545	1	MOIdentifier	60	1	3	LRR	10/01/90
545	1	Media	60	1	5	LRR	10/01/90
545	1	OwnerCode	40	1	1	ICS	10/01/90
545	1	PartNbr	30	1	2	REF	10/01/90
545	1	Purpose	40	1	2	ICS	10/01/90
545	1	Quantity	20	1	2	RQQ	10/01/90
545	1	RejectAdvice	70	1	2	TRI	10/01/90
545	1	RejectedDIC	70	1	1	TRI	10/01/90

Tid	TidSect	Field	SegmentSeq	UseCtr	ElementSeq	SegmentId	Date
545	1	ServUse2	80	1	2	RQU	10/01/90
545	1	ServUse3	80	1	3	RQU	10/01/90
545	1	ServUse4	80	1	4	RQU	10/01/90
545	1	ShelfLife	50	1	1	ICI	10/01/90
545	1	Status	70	1	3	TRI	10/01/90
545	1	SubsistPack	40	1	6	ICS	10/01/90
545	1	SupCondCode	40	1	3	ICS	10/01/90
545	1	ToRIC	100	FindUse(100,0,1,/TO/)	4	N1	10/01/90
545	1	UnitOfIssue	20	1	1	RQQ	10/01/90
551	1	ActionCode	70	1	3	PET	7/10/90
551	1	Consignor	90	FindUse(90,0,1,/SH/)	4	N1	7/10/90
551	1	DIC	10	1	1	RFL	7/10/90
551	1	DemandCode	50	1	1	RQD	7/10/90
551	1	Distribution	40	1	2	RBT	7/10/90
551	1	DocNo	10	1	2	RFL	7/10/90
551	1	FromRIC	90	FindUse(90,0,1,/FR/)	4	N1	7/10/90
551	1	FundCode	40	1	1	RBT	7/10/90
551	1	Medium	70	1	7	PET	7/10/90
551	1	NSN	20	1	2	REF	7/10/90
551	1	Priority	60	1	1	RQP	7/10/90
551	1	Project	60	1	2	RQP	7/10/90
551	1	Quantity	30	1	2	RQQ	7/10/90
551	1	RDD	60	1	3	RQP	7/10/90
551	1	ReqNumber	10	1	8	RFL	7/10/90
551	1	ServUse1	80	1	1	RQU	7/10/90
551	1	SignalCode	10	1	9	RFL	3/06/91
551	1	SupAdd	90	FindUse(90,0,1,/[BS]T/)	4	N1	7/10/90
551	1	ToRIC	90	FindUse(90,0,1,/TO/)	4	N1	7/10/90
552	1	ActionCode	90	1	3	PET	7/11/90
552	1	CLIN	50	1	2	PI	7/11/90
552	1	CargoNbr	70	FindUse(70,0,2,/XC/)	3	RSE	7/11/90
552	1	Consignee	100	FindUse(100,0,1,/CN/)	4	N1	7/11/90
552	1	ContractNbr	50	1	1	PI	7/11/90
552	1	DIC	10	1	1	RFL	7/11/90
552	1	DelOrdNbr	70	FindUse(70,0,2,/DO/)	3	RSE	7/11/90

Tid	TidSect	Field	SegmentSeq	UseCtr	ElementSeq	SegmentId	Date
552	1	DelSuffix	70	FindUse(70,0,2,/DO/)	7	RSE	7/11/90
552	1	DeliveryDate	70	FindUse(70,0,2,/XC/)	1	RSE	7/11/90
552	1	DocNo	10	1	2	RFL	7/11/90
552	1	FromRIC	100	FindUse(100,0,1,/FR/)	4	N1	7/11/90
552	1	FundCode	40	1	1	RBT	7/11/90
552	1	Medium	90	1	7	PET	7/11/90
552	1	MngtInd	90	1	6	PET	7/11/90
552	1	NSN	20	1	2	REF	7/11/90
552	1	Priority	60	1	1	RQP	7/11/90
552	1	Quantity	30	1	2	RQQ	7/11/90
552	1	RDD	60	1	3	RQP	7/11/90
552	1	ServUse1	80	1	1	RQU	7/11/90
552	1	ShipmentMode	70	FindUse(70,0,2,/XC/)	4	RSE	7/11/90
552	1	SignalCode	10	1	9	RFL	3/06/91
552	1	SupAdd	100	FindUse(100,0,1,/[SB]T/)	4	N1	7/11/90
552	1	ToRIC	100	FindUse(100,0,1,/TO/)	4	N1	7/11/90
553	1	ActionCode	100	1	3	PET	7/11/90
553	1	CLIN	40	1	2	PI	7/12/90
553	1	CargoNbr	30	FindUse(30,0,2,/XC/)	3	RSE	7/12/90
553	1	Consignee	110	FindUse(110,0,1,/CN/)	4	N1	7/12/90
553	1	Consignee1	130	1	4	N1	7/12/90
553	1	Consignee2	130	2	4	N1	7/12/90
553	1	Consignee3	130	3	4	N1	7/12/90
553	1	Consignee4	130	4	4	N1	7/12/90
553	1	ContractNbr	40	1	1	PI	7/12/90
553	1	DIC	10	1	1	RFL	7/12/90
553	1	DelOrdNbr	30	FindUse(30,0,2,/DO/)	3	RSE	7/12/90
553	1	DocNo	10	1	2	RFL	7/12/90
553	1	DocNoSuffix	10	1	3	RFL	7/12/90
553	1	FromRIC	110	FindUse(110,0,1,/FR/)	4	N1	7/12/90
553	1	FundCode	70	1	1	RBT	7/12/90
553	1	LoadDate	50	1	2	DTM	7/12/90
553	1	Medium	100	1	7	PET	7/12/90
553	1	MngtInd	100	1	6	PET	7/12/90
553	1	NSN	60	1	2	REF	7/12/90

Tid	TidSect	Field	SegmentSeq	UseCtr	ElementSeq	SegmentId	Date
553	1	OrigDocNo	10	2	2	RFL	7/12/90
553	1	Priority	80	1	1	RQP	7/12/90
553	1	Quantity	20	1	2	RQQ	7/12/90
553	1	Quantity1	120	1	2	RQQ	7/12/90
553	1	Quantity2	120	2	2	RQQ	7/12/90
553	1	Quantity3	120	3	2	RQQ	7/12/90
553	1	Quantity4	120	4	2	RQQ	7/12/90
553	1	SequenceNbr	100	1	4	PET	7/12/90
553	1	ShipmentDate	30	1	1	RSE	7/12/90
553	1	ShipmentInd	30	1	8	RSE	7/12/90
553	1	ShipmentMode	30	1	4	RSE	7/12/90
553	1	ShipmentNbr	30	FindUse(30,0,2,/SI/)	3	RSE	7/12/90
553	1	SignalCode	10	1	9	RFL	3/06/91
553	1	SupAddress	110	FindUse(110,0,1,/[SB]T/)	4	N1	7/12/90
553	1	SupCondCode	100	1	8	PET	7/12/90
553	1	ToRIC	110	FindUse(110,0,1,/TO/)	4	N1	7/12/90
554	1	ActionCode	80	1	3	PET	7/12/90
554	1	CLIN	60	1	2	PI	7/12/90
554	1	CargoNbr	50	FindUse(50,0,2,/XC/)	3	RSE	7/12/90
554	1	ConsigneeInd	50	1	5	RSE	7/12/90
554	1	ContractNbr	60	1	1	PI	7/12/90
554	1	DIC	10	1	1	RFL	7/12/90
554	1	DelOrdNbr	50	FindUse(50,0,2,/DO/)	3	RSE	7/12/90
554	1	DocNo	10	1	2	RFL	7/12/90
554	1	DocNoSuffix	10	1	3	RFL	7/12/90
554	1	FromRIC	110	FindUse(110,0,1,/FR/)	4	N1	7/12/90
554	1	FundCode	20	1	1	RBT	7/12/90
554	1	Medium	80	1	7	PET	7/12/90
554	1	MngtInd	80	1	6	PET	7/12/90
554	1	NSN	70	1	2	REF	7/12/90
554	1	Priority	40	1	1	RQP	7/12/90
554	1	Quantity	30	1	2	RQQ	7/12/90
554	1	ReceiptDate	50	1	1	RSE	7/12/90
554	1	SequenceNbr	80	1	4	PET	7/12/90
554	1	ShipmentInd	50	1	8	RSE	7/12/90

Tid	TidSect	Field	SegmentSeq	UseCtr	ElementSeq	SegmentId	Date
554	1	ShipmentMode	50	1	4	RSE	7/12/90
554	1	ShipmentNbr	50	FindUse(50,0,2,/SI/)	3	RSE	7/12/90
554	1	SignalCode	10	1	9	RFL	3/06/91
554	1	SupAddress	110	FindUse(110,0,1,/[BS]T/)	4	N1	7/12/90
554	1	SupCondCode	80	1	3	PET	7/12/90
554	1	ToRIC	110	FindUse(110,0,1,/TO/)	4	N1	7/12/90
554	1	UnLoadDate	90	1	2	DTM	7/12/90
555	1	ActionCode	50	1	3	PET	7/12/90
555	1	AdjType	50	1	10	PET	7/12/90
555	1	CondTo	50	1	13	PET	7/12/90
555	1	DIC	10	1	1	RFL	7/12/90
555	1	Date73	20	1	4	PIC	7/12/90
555	1	DocNo	10	1	2	RFL	7/12/90
555	1	DocNoSuffix	10	1	3	RFL	7/12/90
555	1	FromRIC	60	FindUse(60,0,1,/FR/)	4	N1	7/12/90
555	1	GLInd	50	1	9	PET	7/12/90
555	1	Medium	50	1	7	PET	7/12/90
555	1	MngtInd	50	1	6	PET	7/12/90
555	1	NSN	30	FindUse(30,0,1,/NS/)	2	REF	7/12/90
555	1	NSNFrom	30	FindUse(30,0,1,/78/)	2	REF	7/12/90
555	1	Quantity	20	1	2	PIC	7/12/90
555	1	QuantityB	20	1	3	PIC	7/12/90
555	1	SequenceNbr	50	1	4	PET	7/12/90
555	1	SupCondCode	50	1	8	PET	7/12/90
555	1	ToRIC	60	FindUse(60,0,1,/TO/)	4	N1	7/12/90
555	1	TypeChange	50	1	11	PET	7/12/90
556	1	ActionCode	70	1	3	PET	7/12/90
556	1	BillLading1	20	FindUse(20,0,2,/B1/)	3	RSE	7/12/90
556	1	BillLading2	20	FindUse(20,0,2,/B2/)	3	RSE	7/12/90
556	1	BillLading3	20	FindUse(20,0,2,/B3/)	3	RSE	7/12/90
556	1	BillLading4	20	FindUse(20,0,2,/B4/)	3	RSE	7/12/90
556	1	BillLading5	20	FindUse(20,0,2,/B5/)	3	RSE	7/12/90
556	1	CLIN	30	1	2	PI	7/13/90
556	1	ContractNbr	30	1	1	PI	7/13/90
556	1	DIC	10	1	1	RFL	7/13/90

Tid	TidSect	Field	SegmentSeq	UseCtr	ElementSeq	SegmentId	Date
556	1	DelOrdNbr	20	FindUse(20,0,2,/DO/)	3	RSE	7/13/90
556	1	DocNo	10	1	2	RFL	7/13/90
556	1	DocNoSuffix	10	1	3	RFL	7/13/90
556	1	FromRIC	80	FindUse(80,0,1,/FR/)	4	N1	7/13/90
556	1	Medium	70	1	7	PET	7/13/90
556	1	MngtInd	70	1	6	PET	7/13/90
556	1	ShipmentNbr	20	FindUse(20,0,2,/SI/)	3	RSE	7/13/90
556	1	ToRIC	80	1	4	N1	7/13/90
557	1	AAC	110	FindUse(110,0,1,/61/)	4	N1	7/13/90
557	1	ActionCode	90	1	3	PET	7/13/90
557	1	AdjDate	100	1	4	PIC	7/13/90
557	1	CLIN	50	1	2	PI	7/13/90
557	1	CargoNbr	60	FindUse(60,0,2,/XC/)	3	RSE	7/13/90
557	1	ContractNbr	50	1	1	PI	7/13/90
557	1	DIC	10	1	1	RFL	7/13/90
557	1	DelOrdNbr	60	FindUse(60,0,2,/DO/)	3	RSE	7/13/90
557	1	DelSuffix	60	1	7	RSE	7/13/90
557	1	DocNo	10	1	2	RFL	7/13/90
557	1	DocNoSuffix	10	1	3	RFL	7/13/90
557	1	FOBSite	70	1	1	FOB	7/13/90
557	1	FromRIC	110	FindUse(110,0,1,/FR/)	4	N1	7/13/90
557	1	FundCode	40	1	1	RBT	7/13/90
557	1	GLInd	90	1	9	PET	7/13/90
557	1	LastDIC	90	1	1	PET	7/13/90
557	1	Medium	90	1	7	PET	7/13/90
557	1	MngtInd	90	1	6	PET	7/13/90
557	1	NSN	30	1	2	REF	7/13/90
557	1	Narrative	80	1	1	RQU	7/13/90
557	1	Narrative2	80	1	2	RQU	7/13/90
557	1	Notification	90	1	5	PET	7/13/90
557	1	Quantity	20	1	2	RQQ	7/13/90
557	1	Quantity5	20	1	5	RQQ	7/13/90
557	1	ReceiptDate	60	1	1	RSE	7/13/90
557	1	RejectInd	90	1	2	PET	7/13/90
557	1	ReportRIC	110	FindUse(110,0,1,/60/)	4	N1	7/13/90

Tid	TidSect	Field	SegmentSeq	UseCtr	ElementSeq	SegmentId	Date
557	1	ShipmentMode	60	1	4	RSE	7/13/90
557	1	ShipmentNbr	60	FindUse(60,0,2,/SI/)	3	RSE	7/13/90
557	1	SignalCode	10	1	9	RFL	3/06/91
557	1	SupAdd	110	FindUse(110,0,1,/[SB]2|CN/)	4	N1	7/13/90
557	1	SupTransDate	10	1	4	RFL	7/13/90
557	1	ToRIC	110	FindUse(110,0,1,/TO/)	4	N1	7/13/90
558	1	ActionCode	60	1	3	PET	7/16/90
558	1	AdjType	60	1	10	PET	7/16/90
558	1	CLIN	40	1	2	PI	7/16/90
558	1	CargoNbr	30	FindUse(30,0,2,/XC/)	3	RSE	7/16/90
558	1	ContractNbr	40	1	1	PI	7/16/90
558	1	DIC	10	1	1	RFL	7/16/90
558	1	DelOrdNbr	30	FindUse(30,0,2,/DO/)	3	RSE	7/16/90
558	1	DocNo	10	1	2	RFL	7/16/90
558	1	DocNoSuffix	10	1	3	RFL	7/16/90
558	1	ErrorDate	10	1	4	RFL	7/16/90
558	1	FromRIC	80	FindUse(80,0,1,/FR/)	4	N1	7/16/90
558	1	GLAdjDate	50	1	4	PIC	7/16/90
558	1	GLInd	60	1	9	PET	7/16/90
558	1	Medium	60	1	7	PET	7/16/90
558	1	MngtInd	60	1	6	PET	7/16/90
558	1	Mode	30	1	4	RSE	7/16/90
558	1	NSN	20	1	2	REF	7/16/90
558	1	Quantity	50	1	1	PIC	7/16/90
558	1	ReceiptDate	30	1	1	RSE	7/16/90
558	1	SequenceNbr	60	1	4	PET	7/16/90
558	1	SupAdd	80	FindUse(80,0,1,/59|CN|S2/)	4	N1	7/16/90
558	1	SupCondCode	60	1	8	PET	7/16/90
558	1	SupTransDate	10	1	4	RFL	7/16/90
558	1	TDRFileNbr	30	FindUse(30,0,2,/TD/)	3	RSE	7/16/90
558	1	TDRStatus	60	1	12	PET	7/16/90
558	1	ToRIC	80	FindUse(80,0,1,/TO/)	4	N1	7/16/90
559	1	ActionCode	40	1	3	PET	7/16/90
559	1	AirMission	50	1	6	AVF	7/16/90
559	1	CustomerId	50	1	1	AVF	7/16/90

Tid	TidSect	Field	SegmentSeq	UseCtr	ElementSeq	SegmentId	Date
559	1	DIC	10	1	1	RFL	7/16/90
559	1	DocNo	10	1	2	RFL	7/16/90
559	1	DocNoSuffix	10	1	3	RFL	7/16/90
559	1	FromRIC	80	FindUse(80,0,1,/FR/)	4	N1	7/16/90
559	1	FundCode	60	1	1	RBT	7/16/90
559	1	MFP	50	1	5	AVF	7/16/90
559	1	Medium	40	1	7	PET	7/16/90
559	1	NSN	20	1	2	REF	7/16/90
559	1	Quantity	30	1	2	RQQ	7/16/90
559	1	SequenceNbr	40	1	4	PET	7/16/90
559	1	SupAdd	80	FindUse(80,0,1,/B2/)	4	N1	7/16/90
559	1	ToRIC	80	FindUse(80,0,1,/TO/)	4	N1	7/16/90
561	1	ADP	80	FindUse(80,1,1,/35/)	4	N1	6/19/90
561	1	AdminBy	80	FindUse(80,1,1,/31/)	4	N1	6/19/90
561	1	Amount	30	1	4	KAA	6/19/90
561	1	BusinessType	50	1	3	KAB	6/19/90
561	1	CAFL	50	1	7	KAB	6/19/90
561	1	ContractKind	50	1	1	KAB	6/19/90
561	1	ContractType	50	1	2	KAB	6/19/90
561	1	Contractor	80	FindUse(80,1,1,/25|M[U1]/)	4	N1	6/19/90
561	1	Criticality	50	1	4	KAB	6/19/90
561	1	DIC1	10	1	1	RFL	6/19/90
561	1	DIC2	10	2	1	RFL	6/19/90
561	1	DIC3	10	3	1	RFL	6/19/90
561	1	DPAS	60	FindUse(60,1,1,/DS/)	2	REF	6/19/90
561	1	Disc1	70	1	3	ITD	6/19/90
561	1	Disc2	70	2	3	ITD	6/19/90
561	1	DiscDays1	70	1	5	ITD	6/19/90
561	1	DiscDays2	70	2	5	ITD	6/19/90
561	1	EffectDate1	40	1	2	KB1	6/19/90
561	1	EffectDate2	30	1	5	KAA	6/19/90
561	1	FMSReq	50	1	6	KAB	6/19/90
561	1	Facility	80	FindUse(80,1,1,/26/)	4	N1	6/19/90
561	1	FastPay	70	1	1	ITD	6/19/90
561	1	IssuedBy	80	FindUse(80,1,1,/50/)	4	N1	6/19/90

Tid	TidSect	Field	SegmentSeq	UseCtr	ElementSeq	SegmentId	Date
561	1	ModType	40	1	1	KB1	6/19/90
561	1	NetDays	70	1	7	ITD	6/19/90
561	1	PIIN	30	1	1	KAA	6/19/90
561	1	Partial	50	1	5	KAB	6/19/90
561	1	PayBy	80	FindUse(80,1,1,/30/)	4	N1	6/19/90
561	1	RecCnt	60	FindUse(60,1,1,/ZZ/)	2	REF	6/19/90
561	1	SPIIN	30	1	2	KAA	6/19/90
561	1	SignDate1	40	1	3	KB1	6/19/90
561	1	SignDate2	30	1	6	KAA	6/19/90
561	1	Special	60	FindUse(60,1,1,/M2/)	2	REF	6/19/90
561	1	Text	40	1	4	KB1	6/19/90
561	100	ACRN	20	1	1	KAC	6/19/90
561	100	AcctStation	40	FindUse(40,1,1,/47/)	4	N1	6/19/90
561	100	Amount	20	1	5	KAC	6/19/90
561	100	Approp	20	1	2	KAC	6/19/90
561	100	DIC	10	1	1	RFL	6/19/90
561	100	DIC2	10	2	1	RFL	6/19/90
561	100	PayBy	40	FindUse(40,1,1,/30/)	4	N1	6/19/90
561	100	Reimb	30	FindUse(30,1,1,/M3/)	2	REF	6/19/90
561	100	SupAcctData	20	1	3	KAC	6/19/90
561	200	Acceptance	20	FindUse(20,1,4,/AS/)	5	KCE	6/19/90
561	200	CLIN	20	1	1	KCE	6/19/90
561	200	DIC	10	1	1	RFL	6/19/90
561	200	DIC2	10	2	1	RFL	6/19/90
561	200	FOBSite	20	FindUse(20,1,4,/FO/)	5	KCE	6/19/90
561	200	ItemMngr	60	1	4	N1	6/19/90
561	200	Noun	30	1	3	KAE	6/19/90
561	200	Overage	40	1	6	KAF	6/19/90
561	200	PQASite	20	1	5	KCE	6/19/90
561	200	PartNbr	50	1	2	REF	6/19/90
561	200	PurchaseUnit	40	1	5	KAF	6/19/90
561	200	Quantity	40	1	2	KAF	6/19/90
561	200	Shortage	40	1	7	KAF	6/19/90
561	200	StockNbr	30	1	2	KAE	6/19/90
561	200	TotAmount	20	1	3	KCE	6/19/90

Tid	TidSect	Field	SegmentSeq	UseCtr	ElementSeq	SegmentId	Date
561	200	UnitPrice	40	1	4	KAF	6/19/90
561	210	ACRN	20	1	1	KAG	6/19/90
561	210	AcceptSite	40	FindUse(40,1,4,/AS/)	5	KCE	6/19/90
561	210	CLIN	40	1	1	KCE	6/19/90
561	210	DIC	10	1	1	RFL	6/19/90
561	210	DelDate	20	1	3	KAG	6/19/90
561	210	DelQuant	20	1	5	KAG	6/19/90
561	210	DocNo	10	1	2	RFL	6/19/90
561	210	DocNoSuffix	10	1	3	RFL	6/19/90
561	210	ELIN	20	1	7	KAG	6/19/90
561	210	ItemMngr	50	FindUse(50,1,1,/34/)	4	N1	6/19/90
561	210	MarkFor	50	FindUse(50,1,1,/33/)	4	N1	6/19/90
561	210	Name	50	FindUse(50,1,1,/MZ/)	2	N1	6/19/90
561	210	PQA	40	FindUse(40,1,4,/IS/)	5	KCE	6/19/90
561	210	Priority	20	1	6	KAG	6/19/90
561	210	ServiceDate	20	1	3	KAG	6/19/90
561	210	ShipToDoDAAC	50	FindUse(50,1,1,/ST/)	4	N1	6/19/90
561	210	Text	30	1	3	KAE	6/19/90
561	210	TotAmount	40	1	3	KCE	6/19/90
562	1	ADP	40	1	4	N1	6/19/90
562	1	DIC	10	1	1	RFL	6/19/90
562	1	IssuedBy	40	2	4	N1	6/19/90
562	1	PIIN	60	1	1	KAA	6/19/90
562	1	SPIIN	60	1	2	KAA	6/19/90
562	1	TransDate	20	1	2	DTM	6/19/90
562	100	PIIN	20	1	1	KAA	6/19/90
562	100	SPIIN	20	1	2	KAA	6/19/90
564	1	CAOAction	70	1	7	KJA	6/19/90
564	1	CLIN	60	1	1	KCE	6/19/90
564	1	DIC	50	1	1	RFL	6/19/90
564	1	DelDate	70	1	3	KJA	6/19/90
564	1	DocNo	50	1	2	RFL	6/19/90
564	1	DocNoSuffix	50	1	3	RFL	6/19/90
564	1	ForecastDate	70	1	4	KJA	6/19/90
564	1	NSN	70	1	11	KJA	6/19/90

Tid	TidSect	Field	SegmentSeq	UseCtr	ElementSeq	SegmentId	Date
564	1	PIIN	30	1	1	KAA	6/19/90
564	1	PurchaseUnit	70	1	2	KJA	6/19/90
564	1	Quantity	70	1	1	KJA	6/19/90
564	1	RevAgent	70	1	5	KJA	6/19/90
564	1	RevReason	70	1	6	KJA	6/19/90
564	1	SPIIN	30	1	2	KAA	6/19/90
564	1	ShipToDoDAAC	40	1	4	N1	6/19/90
564	1	TransDate	10	1	2	DTM	6/19/90
564	1	TransStatus	80	1	1	KTS	6/19/90
564	100	CAOAction	30	1	7	KJA	6/19/90
564	100	CLIN	20	1	1	KCE	6/19/90
564	100	DIC	10	1	1	RFL	6/19/90
564	100	DelDate	30	1	3	KJA	6/19/90
564	100	DocNo	10	1	2	RFL	6/19/90
564	100	DocNoSuffix	10	1	3	RFL	6/19/90
564	100	ForecastDate	30	1	4	KJA	6/19/90
564	100	NSN	30	1	11	KJA	6/19/90
564	100	PurchaseUnit	30	1	2	KJA	6/19/90
564	100	Quantity	30	1	1	KJA	6/19/90
564	100	RevAgent	30	1	5	KJA	6/19/90
564	100	RevReason	30	1	6	KJA	6/19/90
564	100	TransStatus	40	1	1	KTS	6/19/90
565	1	ActionCode	70	1	1	KAD	6/19/90
565	1	CLIN	80	1	1	KCE	6/19/90
565	1	DIC	50	1	1	RFL	6/19/90
565	1	Description	90	1	3	KAE	6/19/90
565	1	DoDAAC1	60	1	4	N1	6/19/90
565	1	DoDAAC2	60	2	4	N1	6/19/90
565	1	DocNo	50	1	2	RFL	6/19/90
565	1	DocNoSuffix	50	1	3	RFL	6/19/90
565	1	NSN	90	1	2	KAE	6/19/90
565	1	PIIN	30	1	1	KAA	6/19/90
565	1	Quantity	100	1	1	KQS	6/19/90
565	1	SPIIN	30	1	2	KAA	6/19/90
565	1	ShipAdvice	100	1	3	KQS	6/19/90

Tid	TidSect	Field	SegmentSeq	UseCtr	ElementSeq	SegmentId	Date
565	1	ShipDate	40	1	2	KSH	6/19/90
565	1	ShipmentMode	40	1	4	KSH	6/19/90
565	1	ShipmentNbr	40	1	1	KSH	6/19/90
565	1	TransDate	10	1	2	DTM	6/19/90
565	1	TransStatus	110	1	1	KTS	6/19/90
565	100	ActionCode	30	1	1	KAD	6/19/90
565	100	CLIN	40	1	1	KCE	6/19/90
565	100	DIC	10	1	1	RFL	6/19/90
565	100	Description	50	1	3	KAE	6/19/90
565	100	DoDAAC1	20	1	4	N1	6/19/90
565	100	DoDAAC2	20	2	4	N1	6/19/90
565	100	DocNo	10	1	2	RFL	6/19/90
565	100	DocNoSuffix	10	1	3	RFL	6/19/90
565	100	NSN	50	1	2	KAE	6/19/90
565	100	Quantity	60	1	1	KQS	6/19/90
565	100	ShipAdvice	60	1	3	KQS	6/19/90
565	100	TransStatus	70	1	1	KTS	6/19/90
566	1	AcceptDate	100	1	4	KQA	6/19/90
566	1	AcceptQuant	100	1	1	KQA	6/19/90
566	1	CLIN	70	1	1	KCE	6/19/90
566	1	DIC	40	1	1	RFL	6/19/90
566	1	DiscCode	20	1	7	KAA	6/19/90
566	1	DoDAAC1	30	1	4	N1	6/19/90
566	1	DoDAAC2	30	2	4	N1	6/19/90
566	1	Explanation	80	FindUse(80,1,1,/73/)	2	REF	6/19/90
566	1	NSN	80	FindUse(80,1,1,/NS/)	2	REF	6/19/90
566	1	OfferDate	100	1	2	KQA	6/19/90
566	1	PIIN	20	1	1	KAA	6/19/90
566	1	PQASite	70	1	5	KCE	6/19/90
566	1	Provision	80	FindUse(80,1,1,/M4/)	2	REF	6/19/90
566	1	PurchaseUnit	90	1	2	KQS	6/19/90
566	1	SPIIN	20	1	2	KAA	6/19/90
566	1	ShipDate	60	1	2	KSH	6/19/90
566	1	ShipQuant	90	1	1	KQS	6/19/90
566	1	ShipSuffix	60	1	2	KSH	6/19/90

Tid	TidSect	Field	SegmentSeq	UseCtr	ElementSeq	SegmentId	Date
566	1	ShipmentNbr	60	1	1	KSH	6/19/90
566	1	TransStatus	110	1	1	KTS	6/19/90
566	100	AcceptDate	70	1	4	KQA	6/19/90
566	100	AcceptQuant	70	1	1	KQA	6/19/90
566	100	CLIN	40	1	1	KCE	6/19/90
566	100	DIC	10	1	1	RFL	6/19/90
566	100	Explanation	50	FindUse(50,1,1,/73/)	2	REF	6/19/90
566	100	NSN	50	FindUse(50,1,1,/NS/)	2	REF	6/19/90
566	100	OfferDate	70	1	2	KQA	6/19/90
566	100	PQASite	40	1	5	KCE	6/19/90
566	100	Provision	50	FindUse(50,1,1,/M4/)	2	REF	6/19/90
566	100	PurchaseUnit	60	1	2	KQS	6/19/90
566	100	ShipDate	30	1	2	KSH	6/19/90
566	100	ShipQuant	60	1	1	KQS	6/19/90
566	100	ShipmentNbr	30	1	1	KSH	6/19/90
566	100	TransStatus	80	1	1	KTS	6/19/90
567	1	AdminBy	90	FindUse(90,1,1,/29/)	4	N1	6/19/90
567	1	Amount	50	1	4	KAA	6/19/90
567	1	CloseCode	50	1	8	KAA	6/19/90
567	1	CompDate	30	FindUse(30,1,1,/D01/)	2	DTM	6/19/90
567	1	ContDate	30	FindUse(30,1,1,/D0[356]/)	2	DTM	6/19/90
567	1	Contractor	90	FindUse(90,1,1,/25/)	4	N1	6/19/90
567	1	DIC	10	1	1	RFL	6/19/90
567	1	DelayReason1	70	1	2	REF	6/19/90
567	1	DelayReason2	70	2	2	REF	6/19/90
567	1	DelayReason3	70	3	2	REF	6/19/90
567	1	DisbOfficer	90	FindUse(90,1,1,/36/)	4	N1	6/19/90
567	1	PIIN	50	1	1	KAA	6/19/90
567	1	POffice	90	FindUse(90,1,1,/28/)	4	N1	6/19/90
567	1	PayDate	30	FindUse(30,1,1,/D02/)	2	DTM	6/19/90
567	1	SPIIN	50	1	2	KAA	6/19/90
567	1	TransDate	30	FindUse(30,1,1,/009/)	2	DTM	6/19/90
567	1	TransStatus	80	1	1	KTS	6/19/90
567	1	VoucherNbr	60	1	1	SII	6/19/90
568	1	BatchNbr	30	2	1	KVA	6/19/90

Tid	TidSect	Field	SegmentSeq	UseCtr	ElementSeq	SegmentId	Date
568	1	BatchSeq	30	1	2	KVA	6/19/90
568	1	CPNRecipient	40	FindUse(40,1,1,/49/)	4	N1	6/19/90
568	1	CollAmount	30	1	4	KVA	6/19/90
568	1	DIC	10	1	1	RFL	6/19/90
568	1	DisbAmount	30	1	5	KVA	6/19/90
568	1	DisbOfficer	40	FindUse(40,1,1,/36/)	4	N1	6/19/90
568	1	ItemCnt	30	1	1	KVA	6/19/90
568	1	StatusInd	50	1	1	KTS	6/19/90
568	100	ACDate	40	1	3	KAC	6/19/90
568	100	ACRN	40	1	1	KAC	6/19/90
568	100	Approp	40	1	2	KAC	6/19/90
568	100	DIC	10	1	1	RFL	6/19/90
568	100	PIIN	30	1	1	KAA	6/19/90
568	100	SPIIN	30	1	2	KAA	6/19/90
568	100	VoucherNbr	20	1	1	SII	6/19/90
568	110	CPNType	20	1	1	KV2	6/19/90
568	110	CollType	20	1	4	KV2	6/19/90
568	110	CountryCode	30	1	7	SII	6/19/90
568	110	DIC	10	1	1	RFL	6/19/90
568	110	GrossAmount	20	1	2	KV2	6/19/90
568	110	NetAmount	20	1	3	KV2	6/19/90
568	110	OrigVouchNbr	30	2	1	SII	6/19/90
568	110	PaymentType	30	1	2	SII	6/19/90
568	110	VoucherDate	30	1	3	SII	6/19/90
568	120	CLIN	20	1	1	KCE	6/19/90
568	120	CLIN2	20	2	1	KCE	6/19/90
568	120	DIC	10	1	1	RFL	6/19/90
568	120	DedAmount1	30	1	2	KV3	6/19/90
568	120	DedAmount2	30	2	2	KV3	6/19/90
568	120	DedAmount3	30	3	2	KV3	6/19/90
568	120	DedSign1	30	1	3	KV3	6/19/90
568	120	DedSign2	30	2	3	KV3	6/19/90
568	120	DedSign3	30	3	3	KV3	6/19/90
568	120	DedType1	30	1	1	KV3	6/19/90
568	120	DedType2	30	2	1	KV3	6/19/90

Tid	TidSect	Field	SegmentSeq	UseCtr	ElementSeq	SegmentId	Date
568	120	DedType3	30	3	1	KV3	6/19/90
568	120	VarAmount1	30	1	2	KV3	6/19/90
568	120	VarAmount2	30	2	2	KV3	6/19/90
568	120	VarCode1	30	1	1	KV3	6/19/90
568	120	VarCode2	30	2	1	KV3	6/19/90
568	120	VarSign1	30	1	3	KV3	6/19/90
568	120	VarSign2	30	2	3	KV3	6/19/90
568	130	CLIN	20	1	1	KCE	6/19/90
568	130	CPNType	40	1	1	KV2	6/19/90
568	130	DIC	10	1	1	RFL	6/19/90
568	130	ItemAmount	30	1	3	KV5	6/19/90
568	130	LineStatus	30	1	4	KV5	6/19/90
568	130	Quantity	30	1	2	KV5	6/19/90
568	130	ShipToDoDAAC	50	1	4	N1	6/19/90
568	130	ShipmentNbr	30	1	1	KV5	6/19/90
858	1	AirDimCode	110	FindUse(110,1,1,/AV/)	2	N9	6/19/90
858	1	CommCode	120	1	3	L5	6/19/90
858	1	Consignee	110	FindUse(110,1,1,/ZB/)	2	N9	6/19/90
858	1	Consignor	110	FindUse(110,1,1,/SF/)	2	N9	6/19/90
858	1	ContInd	70	1	14	N7	6/19/90
858	1	ContNbr	100	FindUse(100,1,1,/CB/)	2	REF	6/19/90
858	1	Cube	130	1	6	LO	6/19/90
858	1	DIC	110	1	2	N9	6/19/90
858	1	DateCode	110	FindUse(110,1,1,/TG/)	4	N9	6/19/90
858	1	ETACode	110	FindUse(110,1,1,/ZB/)	4	N9	6/19/90
858	1	EqNbr	70	1	2	N7	6/19/90
858	1	FSC	110	FindUse(110,1,1,/FF/)	2	N9	6/19/90
858	1	GBL	20	1	2	N9	6/19/90
858	1	GBLNbr	10	1	4	BX	6/19/90
858	1	GBLPOE	40	1	3	R4	6/19/90
858	1	HourCode	110	FindUse(110,1,1,/TG/)	5	N9	6/19/90
858	1	ModeMethod	10	1	2	BX	6/19/90
858	1	NbrTCNs	20	1	3	N9	6/19/90
858	1	NbrUnits	120	1	2	L5	6/19/90
858	1	OwnCode	70	1	12	N7	6/19/90

Tid	TidSect	Field	SegmentSeq	UseCtr	ElementSeq	SegmentId	Date
858	1	POD	100	FindUse(100,1,1,/TO/)	2	REF	6/19/90
858	1	POE	40	1	3	R4	6/19/90
858	1	PackType1	120	1	5	L5	6/19/90
858	1	PackType2	130	1	2	L0	6/19/90
858	1	Pieces	130	1	8	L0	6/19/90
858	1	Priority	110	FindUse(110,1,1,/GP/)	2	N9	6/19/90
858	1	ProjectCode	110	FindUse(110,1,1,/P4/)	2	N9	6/19/90
858	1	ROD	110	FindUse(110,1,1,/GP/)	4	N9	6/19/90
858	1	ReleaseDate	30	1	2	G62	6/19/90
858	1	Shipper	50	1	4	N1	6/19/90
858	1	TAC	110	FindUse(110,1,1,/TH/)	2	N9	6/19/90
858	1	TCN	110	FindUse(110,1,1,/TG/)	2	N9	6/19/90
858	1	VanCube	70	1	8	N7	6/19/90
858	1	VanLength	70	1	15	N7	6/19/90
858	1	Weight	130	1	4	L0	6/19/90
858	500	AirDimCode	60	FindUse(60,1,1,/AV/)	2	N9	6/19/90
858	500	BillPieces	70	2	2	L5	6/19/90
858	500	BeamAss	60	FindUse(60,1,1,/BA/)	2	N9	6/19/90
858	500	CommCode	70	1	3	L5	6/19/90
858	500	Consignee	60	FindUse(60,1,1,/ZB/)	2	N9	6/19/90
858	500	Consignor	60	FindUse(60,1,1,/SF/)	2	N9	6/19/90
858	500	ContInd	20	1	14	N7	6/19/90
858	500	ContNbr	50	FindUse(50,1,1,/CB/)	2	REF	6/19/90
858	500	Cube	80	1	6	L0	6/19/90
858	500	DIC	60	1	2	N9	6/19/90
858	500	DateCode	60	FindUse(60,1,1,/TG/)	4	N9	6/19/90
858	500	DelStop	70	1	6	L5	6/19/90
858	500	DoDIC	140	1	2	LHR	6/19/90
858	500	ETACode	60	FindUse(60,1,1,/ZB/)	4	N9	6/19/90
858	500	EqNbr	20	1	2	N7	6/19/90
858	500	ExpWeight	130	1	8	LH4	6/19/90
858	500	FSC	60	FindUse(60,1,1,/FF/)	2	N9	6/19/90
858	500	GradeCode	60	FindUse(60,1,1,/CR/)	3	N9	6/19/90
858	500	GroupCode	120	1	2	LH3	6/19/90
858	500	HazDet	120	1	2	LH3	6/19/90

Tid	TidSect	Field	SegmentSeq	UseCtr	ElementSeq	SegmentId	Date
858	500	HazMatId	100	1	3	LH1	6/19/90
858	500	Height	90	FindUse(90,1,2,/HT/)	3	MEA	6/19/90
858	500	HourCode	60	FindUse(60,1,1,/TG/)	5	N9	6/19/90
858	500	IDNbr	100	1	4	LH1	6/19/90
858	500	Length	90	FindUse(90,1,2,/LN/)	3	MEA	6/19/90
858	500	LocNbr	60	FindUse(60,1,1,/LT/)	2	N9	6/19/90
858	500	MiscT_9Info	50	FindUse(50,1,1,/CK/)	3	REF	6/19/90
858	500	Model	70	1	2	L5	6/19/90
858	500	NSN	50	FindUse(50,1,1,/NS/)	2	REF	6/19/90
858	500	NbrUnits	70	1	2	L5	6/19/90
858	500	OwnCode	20	1	12	N7	6/19/90
858	500	POD	50	FindUse(50,1,1,/TO/)	2	REF	6/19/90
858	500	POInitials	60	FindUse(60,1,1,/OW/)	3	N9	6/19/90
858	500	POName	60	FindUse(60,1,1,/CR/)	2	N9	6/19/90
858	500	POVColor	60	FindUse(60,1,1,/LV/)	3	N9	6/19/90
858	500	POVId	60	FindUse(60,1,1,/LV/)	2	N9	6/19/90
858	500	POVMake	70	1	2	L5	6/19/90
858	500	PPAddress	50	FindUse(50,1,1,/SN/)	3	REF	6/19/90
858	500	PackType1	70	1	5	L5	6/19/90
858	500	PackType2	80	1	2	LO	6/19/90
858	500	Pieces	80	1	8	LO	6/19/90
858	500	Pieces7	100	1	2	LH1	6/19/90
858	500	Priority	60	FindUse(60,1,1,/GP/)	2	N9	6/19/90
858	500	ProjectCode	60	FindUse(60,1,1,/P4/)	2	N9	6/19/90
858	500	RDD	60	FindUse(60,1,1,/GP/)	4	N9	6/19/90
858	500	RndCnt	100	FindUse(100,1,1,/RO/)	2	LH1	6/19/90
858	500	SCAC	20	1	12	N7	6/19/90
858	500	SealActivity	60	FindUse(60,1,1,/SD/)	2	N9	6/19/90
858	500	SealNum	30	1	1	N7	6/19/90
858	500	SecondSeal	30	1	3	N7	6/19/90
858	500	SeqNbr	50	FindUse(50,1,1,/CK/)	2	REF	6/19/90
858	500	SerialNum	60	FindUse(60,1,1,/SE/)	2	N9	6/19/90
858	500	StateCode	60	FindUse(60,1,1,/ST/)	3	N9	6/19/90
858	500	TAC	60	FindUse(60,1,1,/TH/)	2	N9	6/19/90
858	500	TCN	60	FindUse(60,1,1,/TG/)	2	N9	6/19/90

Tid	TidSect	Field	SegmentSeq	UseCtr	ElementSeq	SegmentId	Date
858	500	Temp	20	1	13	N7	6/19/90
858	500	UNClass	110	1	1	LH2	6/19/90
858	500	VanCube	20	1	8	N7	6/19/90
858	500	VanLength	40	1	1	N5	6/19/90
858	500	VanNbr	20	1	2	N7	6/19/90
858	500	Weight	80	1	4	LO	6/19/90
858	500	Width	90	FindUse(90,1,2,/WD/)	3	MEA	6/19/90
858	500	ZipCode	60	FindUse(60,1,1,/ZZ/)	2	N9	6/19/90
858	510	DoDAAC1	20	1	4	N1	6/19/90
858	510	DoDAAC2	20	2	4	N1	6/19/90
858	510	SeqNbr	30	1	2	REF	6/19/90
858	510	Stop1	10	1	1	S5	6/19/90
858	510	Stop2	10	2	1	S5	6/19/90

DicPattern	Tid	TidSect	Date
[FH] [ADJ] [CEFRS] | [FH] T [BP] |QB1	509	1	3/12/90
[FH] S [12]	510	1	3/12/90
[FH] [ABCDFGJPQUW] [12] | [FH] E [34]	510	100	3/12/90
[FH] [LNQRVWX] [12]	510	200	3/12/90
[AU] O [12457ABDEPQRS] | [AU] M [1245ABDE] | [AU] T [12457ABDE] | [AU] X [12]	511	1	10/17/90
[AU] F [12345CTY]	512	1	10/18/90
[AU] [CK] [1-5]	513	1	10/18/90
[AU] B [1238] | [AU] E [1-689ABDE] | [AU] S [1-58HY] | [AU] U [1-578]	514	1	10/22/90
FT [6ACDEFGLMQRTZ]	515	1	10/23/90
[AU] [56] [12457ABDEJ] | [AU] [CEGK] J | [AU] R [0ABHJKL] | [AU] U [0AB] | [AU] F [6J] |DZK	516	1	10/23/90
[AU] N [9Z] | [AU] P [1-589RX] | [AU] Q [RV] | [AU] V [1-3]	517	1	10/23/90
[AU] N [1-5]	517	100	10/25/90
[AU] [234] [12457ABDE]	518	1	10/24/90
[AU] SZ | [AU] F [XZ]	519	1	10/24/90
[AU] D [135R]	520	1	10/24/90
[AU] D [24]	520	100	10/24/90
[AU] C [67MP] | [AU] [GK] 6	521	1	10/24/90
[AU] M [FP]	522	1	10/24/90
[DE] [46DFUWX] @ | [DE] Z [GK]	527	1	9/13/90
[DE] Y [ABCDGHJKLM] | [DE] Z [9G]	528	1	9/13/90
[DE] T [A-D] | [DE] Z [9G]	529	1	9/13/90
[DE] L [A-F] | [DE] Z [CDG]	530	1	9/18/90
[DE] [7G] [A-EGHJ-NPQRZ] | [DE] HA | [DE] Z [GK]	532	1	9/18/90
[DE] [89] [A-FJKSZ] | [DE] 9 [GH] | [DE] A [CDS] | [DE] E [EF] | [DE] Z [GK]	533	1	9/24/90
[DE] J [AB] | [DE] KA | [DE] ZG	534	1	9/28/90
[DE] S [A-DFMR]	535	1	9/28/90
[DE] L [S-X]	536	1	9/25/90
[DE] L [TUVX]	536	100	9/25/90
[DE] LW	536	200	9/25/90
[DE] Z [EFG]	537	1	9/26/90
[DE] M [ABCDE]	538	1	9/26/90
[DE] A [12] | [DE] ZG	539	1	9/26/90
[DE] Z [GJ]	540	1	9/26/90
[DE] Z [BG]	541	1	9/26/90

DicPattern	Tid	TidSect	Date
[DE]R[ABF]|[DE]ZG	542	1	9/27/90
[DE]Z[AG]	544	1	9/27/90
[DE]Z[HLMNG]	545	1	9/27/90
P1[19]	551	1	2/28/90
P1[02388CHY]	552	1	2/28/90
P2[012389DE]|XEL	553	1	2/28/90
P3[01239DT]	554	1	2/28/90
P4[123]	555	1	2/28/90
P53	556	1	2/28/90
P6[0ABCDFRS]|P[0-9]Z	557	1	2/28/90
P9[ABCDF]	558	1	2/28/90
P2[AB]	559	1	2/28/90
P[ABE][AB]|P[BE]1	561	1	2/28/90
P[ABE][CD]	561	100	2/28/90
P[ABE][EFH]	561	200	2/28/90
P[ABE][GH]	561	210	2/28/90
P[EF]K	562	1	2/28/90
P[EF]K	562	100	2/28/90
PJ[AB]	564	1	2/28/90
PJ[AB]	564	100	2/28/90
PJ[JR]	565	1	2/28/90
PJ[JR]	565	100	2/28/90
PK[5NP]	566	1	2/28/90
PK[5NP]	566	100	2/28/90
PK[9XZ]	567	1	2/28/90
PVA	568	1	2/28/90
PV1	568	100	2/28/90
PV2	568	110	2/28/90
PV[34]	568	120	2/28/90
PV5	568	130	2/28/90
GBL|[RT][^K][01234]	858	1	2/28/90
[RT][^K]9	858	400	2/28/90
[RT][^K][0-9]	858	500	2/28/90

Tid	TidSect	SegmentSeq	MaxSectOcc	UseCtr	Req'd	SegmentId	Date
509	1	10	1	1	Y	RFL	9/20/90
509	1	20		3	Y	SII	9/20/90
509	1	30		1		RQU	9/20/90
509	1	40		1	Y	DBL	9/20/90
509	1	50		1		RBT	9/20/90
509	1	60		1		REF	9/20/90
509	1	70		1		RQP	9/20/90
509	1	80		1		MRP	9/20/90
509	1	90		1		RQQ	9/20/90
509	1	100		1		RSE	9/20/90
509	1	110		1		RAA	9/20/90
509	1	120		5	Y	N1	9/20/90
510	1	10	1	1	Y	RFL	11/08/90
510	1	20		1	Y	SII	11/08/90
510	1	30		1		RBT	11/08/90
510	1	40		3		RAA	11/08/90
510	1	50		1		RQU	11/08/90
510	1	60		5	Y	N1	11/08/90
510	100	10	1500	1	Y	RFL	11/08/90
510	100	20		1		REF	11/08/90
510	100	30		1		RQQ	11/08/90
510	100	40		1		DBL	11/08/90
510	100	50		1		DFM	11/08/90
510	100	60		1		RSE	11/08/90
510	100	70		1		PI	11/08/90
510	100	80		1		RQU	11/08/90
510	100	90		1		AVF	11/08/90
510	100	100		3	Y	N1	11/08/90
510	100	110		1	Y	ONE	2/05/91
510	200	10	5	1	Y	RFL	11/08/90
510	200	20		1		DBL	11/08/90
510	200	30		3	Y	N1	11/08/90
510	200	40		1		RQU	11/08/90
510	200	50		1	Y	TWO	2/05/91
511	1	10	1	1	Y	RFL	11/01/90
511	1	20		1		PI	11/01/90
511	1	30		1		RBT	11/01/90
511	1	40		1	Y	RQQ	11/01/90
511	1	50		1		REF	11/01/90
511	1	60		1		RQM	11/01/90
511	1	70		99	Y	RQD	11/01/90
511	1	80		1		RQP	11/01/90
511	1	90		5		RAS	11/01/90
511	1	100		5		NTE	11/01/90
511	1	110		1		RQU	11/01/90
511	1	120		1		RQF	11/01/90
511	1	130		1		RQE	11/01/90
511	1	140		1		RQY	11/01/90
511	1	150		1		ICS	11/01/90
511	1	160		1		PED	11/01/90
511	1	170		25	Y	N1	11/01/90

Tid	TidSect	SegmentSeq	MaxSectOcc	UseCtr	Req'd	SegmentId	Date
511	1	180		25		N2	11/01/90
511	1	190		25		N3	11/01/90
511	1	200		25		N4	11/01/90
511	1	210		999		RMI	11/01/90
511	1	220		1		N1	11/01/90
511	1	230		1		RQU	11/01/90
512	1	10	1	1	Y	RFL	11/02/90
512	1	20		1		PI	11/02/90
512	1	30		1		RBT	11/02/90
512	1	40		1	Y	RQQ	11/02/90
512	1	50		1	Y	REF	11/02/90
512	1	60		99		RQD	11/02/90
512	1	70		1		RQP	11/02/90
512	1	80		5		RAS	11/02/90
512	1	90		1		RQF	11/02/90
512	1	100		1		RQE	11/02/90
512	1	110		1		RSI	11/02/90
512	1	120		1		ICS	11/02/90
512	1	130		1		RSE	11/02/90
512	1	140		1		RQU	11/02/90
512	1	150		1		NTE	11/02/90
512	1	160		10	Y	N1	11/02/90
513	1	10	1	1	Y	RFL	11/05/90
513	1	20		1		PI	11/05/90
513	1	30		1	Y	RBT	11/05/90
513	1	40		1	Y	RQQ	11/05/90
513	1	50		1	Y	REF	11/05/90
513	1	60		99		RQD	11/05/90
513	1	70		1		RQP	11/05/90
513	1	80		5		RAS	11/05/90
513	1	90		1		NTE	11/05/90
513	1	100		1		RQF	11/05/90
513	1	110		1		RQE	11/05/90
513	1	120		1		RQY	11/05/90
513	1	130		1		RSI	11/05/90
513	1	140		1		RQU	11/05/90
513	1	150		10	Y	N1	11/05/90
513	1	160		10		N2	11/05/90
513	1	170		10		N3	11/05/90
513	1	180		10		N4	11/05/90
514	1	10	1	1	Y	RFL	11/05/90
514	1	20		1	Y	RQQ	11/05/90
514	1	30		5		RSI	11/05/90
514	1	40		1		N1	11/05/90
514	1	50		1		PI	11/05/90
514	1	60		1	Y	RBT	11/05/90
514	1	70		1	Y	REF	11/05/90
514	1	80		1		RQP	11/05/90
514	1	90		5		NTE	11/05/90
514	1	100		2		RSE	11/05/90
514	1	110		1		RQU	11/05/90
514	1	120		1		DSI	11/05/90

Tid	TidSect	SegmentSeq	MaxSectOcc	UseCtr	Req'd	SegmentId	Date
514	1	130		1		ICS	11/05/90
514	1	140		99		RQD	11/05/90
514	1	150		10	Y	N1	11/05/90
514	1	160		10		N2	11/05/90
514	1	170		10		N3	11/05/90
514	1	180		10		N4	11/05/90
514	1	190		999		RMI	11/05/90
514	1	200		999		N1	11/05/90
514	1	210		999		RQU	11/05/90
514	1	220		3		MCM	11/05/90
514	1	230		5		N1	11/05/90
514	1	240		5		N2	11/05/90
514	1	250		5		N3	11/05/90
514	1	260		5		N4	11/05/90
515	1	10	1	1	Y	RFL	11/05/90
515	1	20		1	Y	RBT	11/05/90
515	1	30		1	Y	REF	11/05/90
515	1	40		2		ICS	11/05/90
515	1	50		1	Y	RQQ	11/05/90
515	1	60		5	Y	MRP	11/05/90
515	1	100		5		RAS	11/05/90
515	1	110		1		RQP	11/05/90
515	1	120		1		NTE	11/05/90
515	1	130		1		RSI	11/05/90
515	1	140		1		RSE	11/05/90
515	1	150		1		RQU	11/05/90
515	1	160		10	Y	N1	11/05/90
515	1	170		10		N2	11/05/90
515	1	180		10		N3	11/05/90
515	1	190		10		N4	11/05/90
516	1	10	1	1	Y	RFL	11/05/90
516	1	20		1		RBT	11/05/90
516	1	30		1	Y	RQQ	11/05/90
516	1	40		1		JRL	11/05/90
516	1	50		1	Y	REF	11/05/90
516	1	60		1		RQP	11/05/90
516	1	70		5		RAS	11/05/90
516	1	80		1		NTE	11/05/90
516	1	90		1		RSI	11/05/90
516	1	100		1		DSI	11/05/90
516	1	110		1		ICS	11/05/90
516	1	120		2		RSE	11/05/90
516	1	130		1		PI	11/05/90
516	1	140		2		RQU	11/05/90
516	1	150		1		THT	11/05/90
516	1	160		10	Y	N1	11/05/90
516	1	170		10		N2	11/05/90
516	1	180		10		N3	11/05/90
516	1	190		10		N4	11/05/90
516	1	200		1		RMI	11/05/90
516	1	210		1		N1	11/05/90
516	1	220		1		RQU	11/05/90

Tid	TidSect	SegmentSeq	MaxSectOcc	UseCtr	Req'd	SegmentId	Date
517	1	10	1	1	Y	RFL	11/06/90
517	1	20		10		N1	11/06/90
517	1	30		1		RBT	11/06/90
517	1	40		1		RQQ	11/06/90
517	1	50		1		REF	11/06/90
517	1	60		99		RQD	11/06/90
517	1	70		1		RQP	11/06/90
517	1	80		5		RAS	11/06/90
517	1	90		1		NTE	11/06/90
517	1	100		1		PI	11/06/90
517	1	110		1		RQU	11/06/90
517	1	120		1		SMV	11/06/90
517	1	130		1		MVR	11/06/90
517	100	10	493	1	Y	LX	11/06/90
517	100	20		1	Y	RFL	11/06/90
517	100	30		1		RBT	11/06/90
517	100	40		1		RQQ	11/06/90
517	100	50		1		REF	11/06/90
517	100	60		99		RQD	11/06/90
517	100	70		1		RQP	11/06/90
517	100	80		1		PI	11/06/90
517	100	90		1		SMV	11/06/90
517	100	100		1		NTE	11/06/90
517	100	110		1		RQU	11/06/90
517	100	120		10		N1	11/06/90
517	100	130		10		N2	11/06/90
517	100	140		10		N3	11/06/90
517	100	150		10		N4	11/06/90
518	1	10	1	1	Y	RFL	11/06/90
518	1	20		1		RBT	11/06/90
518	1	30		1	Y	RQQ	11/06/90
518	1	40		1	Y	REF	11/06/90
518	1	50		1		RQM	11/06/90
518	1	60		99		RQD	11/06/90
518	1	70		1		RQP	11/06/90
518	1	80		5		RAS	11/06/90
518	1	90		1		NTE	11/06/90
518	1	100		1		RQF	11/06/90
518	1	110		1		RQE	11/06/90
518	1	120		1		RQY	11/06/90
518	1	130		10		ICS	11/06/90
518	1	140		1		PI	11/06/90
518	1	150		1		RQU	11/06/90
518	1	160		10	Y	N1	11/06/90
518	1	170		10		N2	11/06/90
518	1	180		10		N3	11/06/90
518	1	190		10		N4	11/06/90
518	1	200		1		RMI	11/06/90
518	1	210		1		N1	11/06/90
518	1	220		1		RQU	11/06/90
518	1	230		1		RSI	3/05/91
519	1	10	1	1	Y	RFL	11/07/90

Tid	TidSect	SegmentSeq	MaxSectOcc	UseCtr	Req'd	SegmentId	Date
519	1	20		1	Y	RBT	11/07/90
519	1	30		1	Y	RQQ	11/07/90
519	1	40		1	Y	REF	11/07/90
519	1	50		1		RQP	11/07/90
519	1	60		5		RAS	11/07/90
519	1	70		1		RSE	11/07/90
519	1	80		1		RQU	11/07/90
519	1	90		10	Y	N1	11/07/90
519	1	100		10		N2	11/07/90
519	1	110		10		N3	11/07/90
519	1	120		10		N4	11/07/90
519	1	130		1		RMI	11/07/90
519	1	140		1		N1	11/07/90
519	1	150		1		RQU	11/07/90
520	1	10	1	1	Y	RFL	11/07/90
520	1	20		1	Y	RQP	11/07/90
520	1	30		1	Y	RQF	11/07/90
520	1	40		10	Y	N1	11/07/90
520	1	50		10		N2	11/07/90
520	1	60		10		N3	11/07/90
520	1	70		10		N4	11/07/90
520	1	80		1	Y	FSI	11/07/90
520	100	10	493	1	Y	LX	11/07/90
520	100	20		1	Y	RFL	11/07/90
520	100	30		1		RQQ	11/07/90
520	100	40		1		REF	11/07/90
520	100	50		1		FSI	11/07/90
520	100	60		1		RQP	11/07/90
520	100	70		1		RQF	11/07/90
520	100	80		1		RQU	11/07/90
520	100	90		10	Y	N1	11/07/90
520	100	100		10		N2	11/07/90
520	100	110		10		N3	11/07/90
520	100	120		10		N4	11/07/90
520	100	130		999		RMI	11/07/90
520	100	140		999		N1	11/07/90
520	100	150		999		RQU	11/07/90
521	1	10	1	1	Y	RFL	11/07/90
521	1	20		1		PI	11/07/90
521	1	30		1		RBT	11/07/90
521	1	40		1	Y	RQQ	11/07/90
521	1	50		1	Y	REF	11/07/90
521	1	60		1	Y	RQP	11/07/90
521	1	70		5		RAS	11/07/90
521	1	80		1		ICS	11/07/90
521	1	90		1		RQU	11/07/90
521	1	100		10	Y	N1	11/07/90
521	1	110		10		N2	11/07/90
521	1	120		10		N3	11/07/90
521	1	130		10		N4	11/07/90
521	1	140		999		RMI	11/07/90
521	1	150		999		N1	11/07/90

Tid	TidSect	SegmentSeq	MaxSectOcc	UseCtr	Req'd	SegmentId	Date
521	1	160		999		RQU	11/07/90
522	1	10	1	1	Y	RFL	11/07/90
522	1	20		1		RBT	11/07/90
522	1	30		1	Y	RQQ	11/07/90
522	1	40		1	Y	REF	11/07/90
522	1	50		1	Y	RQP	11/07/90
522	1	60		1		RQF	11/07/90
522	1	70		1	Y	PI	11/07/90
522	1	80		1		RQU	11/07/90
522	1	90		10	Y	N1	11/07/90
522	1	100		10		N2	11/07/90
522	1	110		10		N3	11/07/90
522	1	120		10		N4	11/07/90
527	1	10	1	2	Y	RFL	10/26/90
527	1	20	1	1		ICS	10/26/90
527	1	30	1	1		RQQ	10/26/90
527	1	40	1	1		RMI	10/26/90
527	1	50	1	1		N1	10/26/90
527	1	60	1	1		RQU	10/26/90
527	1	70	1	1		JRL	10/26/90
527	1	80	1	1		NTE	10/26/90
527	1	90	1	1		RAS	10/26/90
527	1	100	1	1		PI	10/26/90
527	1	110	1	1		RBT	10/26/90
527	1	120	1	1	Y	REF	10/26/90
527	1	130	1	99		RQD	10/26/90
527	1	140	1	1		NTE	10/26/90
527	1	150	1	1		RSE	10/26/90
527	1	160	1	1		DSI	10/26/90
527	1	170	1	1		KQA	10/26/90
527	1	180	1	1		SPP	10/26/90
527	1	190	1	1		MCM	10/26/90
527	1	200	1	15	Y	N1	10/26/90
527	1	210	1	1		RQU	10/26/90
527	1	220	1	1		THT	10/26/90
527	1	230	1	1		TRI	10/26/90
528	1	10	1	1	Y	RFL	10/02/90
528	1	20	1	99		RQD	10/02/90
528	1	30	1	1	Y	RQQ	10/02/90
528	1	40	1	1		RAS	10/02/90
528	1	50	1	1	Y	REF	10/02/90
528	1	60	1	1		NTE	10/02/90
528	1	70	1	1		ICS	10/02/90
528	1	80	1	1	Y	SPR	10/02/90
528	1	90	1	1		SNI	10/02/90
528	1	100	1	1		RQU	10/02/90
528	1	110	1	1		TRI	10/02/90
528	1	120	1	10	Y	N1	10/02/90
528	1	130	1	10		N2	10/02/90
528	1	140	1	10		N3	10/02/90
528	1	150	1	10		N4	10/02/90
529	1	10	1	1	Y	RFL	10/02/90

Tid	TidSect	SegmentSeq	MaxSectOcc	UseCtr	Req'd	SegmentId	Date
529	1	20	1	1		REF	10/02/90
529	1	30	1	99		RQD	10/02/90
529	1	40	1	1	Y	AS	10/02/90
529	1	50	1	25		IQI	10/02/90
529	1	60	1	1		SNI	10/02/90
529	1	70	1	1		TRI	10/02/90
529	1	80	1	1		RQU	10/02/90
529	1	90	1	10	Y	N1	10/02/90
530	1	10	1	1	Y	RFL	10/02/90
530	1	20	1	1	Y	RQQ	10/02/90
530	1	30	1	1		JRL	10/02/90
530	1	40	1	1	Y	REF	10/02/90
530	1	50	1	1	Y	ICS	10/02/90
530	1	60	1	1		NTE	10/02/90
530	1	70	1	1		PI	10/02/90
530	1	80	1	1		LRS	10/02/90
530	1	90	1	1		TRI	10/02/90
530	1	100	1	1		RQU	10/02/90
530	1	110	1	10	Y	N1	10/02/90
530	1	120	1	10		N2	10/02/90
530	1	130	1	10		N3	10/02/90
530	1	140	1	10		N4	10/02/90
530	1	150	1	999		RMI	10/02/90
530	1	160	1	999		N1	10/02/90
530	1	170	1	999		RQU	10/02/90
532	1	10	1	1	Y	RFL	10/03/90
532	1	20	1	1		RBT	10/03/90
532	1	30	1	1	Y	RQQ	10/03/90
532	1	40	1	1		JRL	10/03/90
532	1	50	1	1	Y	REF	10/03/90
532	1	60	1	99		RQD	10/03/90
532	1	70	1	1	Y	RQP	10/03/90
532	1	80	1	5		RAS	10/03/90
532	1	90	1	1		NTE	10/03/90
532	1	100	1	1		ICS	10/03/90
532	1	110	1	1		RMV	10/03/90
532	1	120	1	1		TRI	10/03/90
532	1	130	1	1		THT	10/03/90
532	1	140	1	1		RQU	10/03/90
532	1	150	1	1		DSI	10/03/90
532	1	160	1	10	Y	N1	10/03/90
532	1	170	1	10		N2	10/03/90
532	1	180	1	10		N3	10/03/90
532	1	190	1	10		N4	10/03/90
532	1	200	1	999		RMI	10/03/90
532	1	210	1	999		N1	10/03/90
532	1	220	1	999		RQU	10/03/90
533	1	10	1	2	Y	RFL	10/03/90
533	1	20	1	1	Y	RQQ	10/03/90
533	1	30	1	2		JRL	10/03/90
533	1	40	1	2	Y	ICS	10/30/90
533	1	50	1	10		IAI	10/30/90

Tid	TidSect	SegmentSeq	MaxSectOcc	UseCtr	Req'd	SegmentId	Date
533	1	60	1	1		REF	10/30/90
533	1	70	1	1		NTE	10/30/90
533	1	80	1	1		THT	10/30/90
533	1	90	1	1		TRI	10/30/90
533	1	100	1	1		RQU	10/30/90
533	1	110	1	1		DSI	10/30/90
533	1	120	1	5		RAS	10/30/90
533	1	130	1	2		PI	10/30/90
533	1	140	1	10	Y	N1	10/30/90
534	1	10	1	1	Y	RFL	10/02/90
534	1	20	1	1	Y	REF	10/02/90
534	1	30	1	1		NTE	10/02/90
534	1	40	1	1		PIC	10/02/90
534	1	50	1	10		IAI	10/02/90
534	1	60	1	1		ICS	10/02/90
534	1	70	1	5		JRL	10/02/90
534	1	80	1	1	Y	IRN	10/02/90
534	1	90	1	1		ICI	10/02/90
534	1	100	1	1		TRI	10/02/90
534	1	110	1	1		RQU	10/02/90
534	1	120	1	10	Y	N1	10/02/90
534	1	130	1	10		N2	10/02/90
534	1	140	1	10		N3	10/02/90
534	1	150	1	10		N4	10/02/90
535	1	10	1	1	Y	RFL	10/02/90
535	1	20	1	2	Y	REF	10/02/90
535	1	30	1	1	Y	SAS	10/02/90
535	1	40	1	999		RMI	10/02/90
535	1	50	1	999		N1	10/02/90
535	1	60	1	999		RQU	10/02/90
535	1	70	1	1		NTE	10/02/90
535	1	80	1	1		RQU	10/02/90
535	1	90	1	10	Y	N1	10/02/90
535	1	100	1	10		N2	10/02/90
535	1	110	1	10		N3	10/02/90
535	1	120	1	10		N4	10/02/90
536	1	10	1	1	Y	RFL	10/31/90
536	1	20		2		REF	10/31/90
536	1	30		1		RGM	10/31/90
536	1	40		1		QTY	10/31/90
536	1	50		1		N9	10/31/90
536	1	60		10	Y	N1	10/31/90
536	1	70		1		TRI	10/31/90
536	100	10	300	1	Y	N9	10/31/90
536	100	20		8		QTY	10/31/90
536	100	30		1		ICS	10/31/90
536	100	40		1		N1	10/31/90
536	100	50		1		RGT	10/31/90
536	100	60		1		NTE	10/31/90
536	200	10	25	1	Y	PI	10/31/90
536	200	20		4	Y	N9	10/31/90
536	200	30		1	Y	RGC	10/31/90

Tid	TidSect	SegmentSeq	MaxSectOcc	UseCtr	Req'd	SegmentId	Date
536	200	40		3	Y	N1	10/31/90
536	200	50		1	Y	REF	10/31/90
537	1	10	1	1	Y	RFL	10/01/90
537	1	20	1	1		RQQ	10/01/90
537	1	30	1	1	Y	REF	10/01/90
537	1	40	1	1		ASR	10/01/90
537	1	50	1	25		IQI	10/01/90
537	1	60	1	1		TRI	10/01/90
537	1	70	1	1		RQU	10/01/90
537	1	80	1	10	Y	N1	10/01/90
537	1	90	1	10		N2	10/01/90
537	1	100	1	10		N3	10/01/90
537	1	110	1	10		N4	10/01/90
537	1	120	1	999		RMI	10/01/90
537	1	130	1	999		N1	10/01/90
537	1	140	1	999		RQU	10/01/90
538	1	10	1	1	Y	WMR	10/01/90
538	1	20	1	60	Y	QTY	10/01/90
538	1	30	1	1		RQP	10/01/90
538	1	40	1	10	Y	N1	10/01/90
538	1	50	1	10		N2	10/01/90
538	1	60	1	10		N3	10/01/90
538	1	70	1	10		N4	10/01/90
538	1	80	1	1	Y	REF	10/01/90
538	1	90	1	1	Y	RQQ	10/01/90
539	1	10	1	1	Y	RFL	10/01/90
539	1	20	1	1	Y	RQQ	10/01/90
539	1	30	1	1		JRL	10/01/90
539	1	40	1	1	Y	REF	10/01/90
539	1	50	1	1	Y	ICS	10/01/90
539	1	60	1	1		TRI	10/01/90
539	1	70	1	1		NTE	10/01/90
539	1	80	1	1		RQU	10/01/90
539	1	90	1	10	Y	N1	10/01/90
539	1	100	1	10		N2	10/01/90
539	1	110	1	10		N3	10/01/90
539	1	120	1	10		N4	10/01/90
539	1	130	1	999		RMI	10/01/90
539	1	140	1	999		N1	10/01/90
539	1	150	1	999		RQU	10/01/90
540	1	10	1	1	Y	RFL	10/01/90
540	1	20	1	1	Y	RQQ	10/01/90
540	1	30	1	1	Y	REF	10/01/90
540	1	40	1	1		ICS	10/01/90
540	1	50	1	1	Y	THC	10/01/90
540	1	60	1	1		TRI	10/01/90
540	1	70	1	1		RQU	10/01/90
540	1	80	1	10	Y	N1	10/01/90
540	1	90	1	10		N2	10/01/90
540	1	100	1	10		N3	10/01/90
540	1	110	1	10		N4	10/01/90
540	1	120	1	999		RMI	10/01/90

Tid	TidSect	SegmentSeq	MaxSectOcc	UseCtr	Req'd	SegmentId	Date
540	1	130	1	999		N1	10/01/90
540	1	140	1	999		RQU	10/01/90
541	1	10	1	1	Y	RFL	10/01/90
541	1	20	1	2	Y	RQQ	10/01/90
541	1	30	1	2	Y	REF	10/01/90
541	1	40	1	1		ICI	10/01/90
541	1	50	1	1		RBT	10/01/90
541	1	60	1	2	Y	SID	10/01/90
541	1	70	1	1		TRI	10/01/90
541	1	80	1	1		RQU	10/01/90
541	1	90	1	10	Y	N1	10/01/90
541	1	100	1	10		N2	10/01/90
541	1	110	1	10		N3	10/01/90
541	1	120	1	10		N4	10/01/90
542	1	10	1	1	Y	RFL	10/01/90
542	1	20	1	1	Y	RQQ	10/01/90
542	1	30	1	1	Y	REF	10/01/90
542	1	40	1	1	Y	ICS	10/01/90
542	1	50	1	1	Y	RSE	10/01/90
542	1	60	1	1		RSI	10/01/90
542	1	70	1	1		PI	10/01/90
542	1	80	1	1		TRI	10/01/90
542	1	90	1	2		NTE	10/01/90
542	1	100	1	1		RQU	10/01/90
542	1	110	1	10	Y	N1	10/01/90
542	1	120	1	10		N2	10/01/90
542	1	130	1	10		N3	10/01/90
542	1	140	1	10		N4	10/01/90
542	1	150	1	999		RMI	10/01/90
542	1	160	1	999		N1	10/01/90
542	1	170	1	999		RQU	10/01/90
544	1	10	1	1	Y	RFL	10/01/90
544	1	20	1	1	Y	RQQ	10/01/90
544	1	30	1	1	Y	REF	10/01/90
544	1	40	1	1	Y	ICS	10/01/90
544	1	50	1	25	Y	IQI	10/01/90
544	1	60	1	1		TRI	10/01/90
544	1	70	1	1		RQU	10/01/90
544	1	80	1	10	Y	N1	10/01/90
544	1	90	1	10		N2	10/01/90
544	1	100	1	10		N3	10/01/90
544	1	110	1	10		N4	10/01/90
545	1	10	1	1	Y	RFL	10/01/90
545	1	20	1	1		RQQ	10/01/90
545	1	30	1	1		REF	10/01/90
545	1	40	1	1		ICS	10/01/90
545	1	50	1	1		ICI	10/01/90
545	1	60	1	1	Y	LRR	10/01/90
545	1	70	1	1		TRI	10/01/90
545	1	80	1	1		RQU	10/01/90
545	1	90	1	1		RBT	10/01/90
545	1	100	1	10	Y	N1	10/01/90

Tid	TidSect	SegmentSeq	MaxSectOcc	UseCtr	Req'd	SegmentId	Date
545	1	110	1	10		N2	10/01/90
545	1	120	1	10		N3	10/01/90
545	1	130	1	10		N4	10/01/90
551	1	10	1	1	Y	RFL	7/10/90
551	1	20	1	1	Y	REF	7/10/90
551	1	30	1	1	Y	RQQ	7/10/90
551	1	40	1	1	N	RBT	7/10/90
551	1	50	1	1	Y	RQD	7/10/90
551	1	60	1	1	N	RQP	7/10/90
551	1	70	1	1	N	PET	7/10/90
551	1	80	1	1	N	RQU	7/10/90
551	1	90	1	5	Y	N1	7/10/90
552	1	10	1	1	Y	RFL	7/10/90
552	1	20	1	1	N	REF	7/10/90
552	1	30	1	1	Y	RQQ	7/10/90
552	1	40	1	1	N	RBT	7/10/90
552	1	50	1	1	N	PI	7/10/90
552	1	60	1	1	N	RQP	7/10/90
552	1	70	1	3	N	RSE	7/10/90
552	1	80	1	1	N	RQU	7/10/90
552	1	90	1	1	N	PET	7/10/90
552	1	100	1	4	Y	N1	7/10/90
553	1	10	1	2	Y	RFL	7/10/90
553	1	20	1	1	Y	RQQ	7/10/90
553	1	30	1	3	Y	RSE	7/10/90
553	1	40	1	3	N	PI	7/10/90
553	1	50	1	1	N	DTM	7/10/90
553	1	60	1	1	N	REF	7/10/90
553	1	70	1	1	N	RBT	7/10/90
553	1	80	1	1	N	RQP	7/10/90
553	1	90	1	1	N	RQU	7/10/90
553	1	100	1	1	N	PET	7/10/90
553	1	110	1	5	Y	N1	7/10/90
553	1	120	1	10	N	RQQ	7/10/90
553	1	130	1	10	N	N1	7/10/90
554	1	10	1	1	Y	RFL	7/10/90
554	1	20	1	1	N	RBT	7/10/90
554	1	30	1	1	Y	RQQ	7/10/90
554	1	40	1	1	N	RQP	7/10/90
554	1	50	1	2	Y	RSE	7/10/90
554	1	60	1	1	N	PI	7/10/90
554	1	70	1	1	N	REF	7/10/90
554	1	80	1	1	N	PET	7/10/90
554	1	90	1	1	N	DTM	7/10/90
554	1	100	1	1	N	RQU	7/10/90
554	1	110	1	5	Y	N1	7/10/90
555	1	10	1	1	Y	RFL	7/10/90
555	1	20	1	1	N	PIC	7/10/90
555	1	30	1	2	N	REF	7/10/90
555	1	40	1	1	N	RQU	7/10/90
555	1	50	1	1	N	PET	7/10/90
555	1	60	1	5	Y	N1	7/10/90

Tid	TidSect	SegmentSeq	MaxSectOcc	UseCtr	Req'd	SegmentId	Date
556	1	10	1	1	Y	RFL	7/10/90
556	1	20	1	10	N	RSE	7/10/90
556	1	30	1	1	N	PI	7/10/90
556	1	40	1	1	N	RQQ	7/10/90
556	1	50	1	1	N	REF	7/10/90
556	1	60	1	1	N	RQU	7/10/90
556	1	70	1	1	N	PET	7/10/90
556	1	80	1	5	Y	N1	7/10/90
557	1	10	1	1	Y	RFL	7/10/90
557	1	20	1	1	N	RQQ	7/10/90
557	1	30	1	1	N	REF	7/10/90
557	1	40	1	1	N	RBT	7/10/90
557	1	50	1	2	N	PI	7/10/90
557	1	60	1	2	N	RSE	7/10/90
557	1	70	1	1	N	FOB	7/10/90
557	1	80	1	1	N	RQU	7/10/90
557	1	90	1	1	N	PET	7/10/90
557	1	100	1	1	N	PIC	7/10/90
557	1	110	1	5	Y	N1	7/10/90
558	1	10	1	1	Y	RFL	7/10/90
558	1	20	1	1	N	REF	7/10/90
558	1	30	1	3	N	RSE	7/10/90
558	1	40	1	1	N	PI	7/10/90
558	1	50	1	1	N	PIC	7/10/90
558	1	60	1	1	N	PET	7/10/90
558	1	70	1	1	N	RQU	7/10/90
558	1	80	1	5	Y	N1	7/10/90
559	1	10	1	1	Y	RFL	7/10/90
559	1	20	1	1	Y	REF	7/10/90
559	1	30	1	1	Y	RQQ	7/10/90
559	1	40	1	1	Y	PET	7/10/90
559	1	50	1	1	Y	AVF	7/10/90
559	1	60	1	1	Y	RBT	7/10/90
559	1	70	1	1	N	RQU	7/10/90
559	1	80	1	5	Y	N1	7/10/90
561	1	10	1	3	Y	RFL	6/19/90
561	1	20		1	N	PED	6/19/90
561	1	30		1	Y	KAA	6/19/90
561	1	40		1	N	KB1	6/19/90
561	1	50		1	N	KAB	6/19/90
561	1	60		25	N	REF	6/19/90
561	1	70		2	N	ITD	6/19/90
561	1	80		20	Y	N1	6/19/90
561	100	10	500	2	Y	RFL	6/19/90
561	100	20		1	Y	KAC	6/19/90
561	100	30		25	N	REF	6/19/90
561	100	40		2	N	N1	6/19/90
561	200	10	1000	2	Y	RFL	6/19/90
561	200	20		3	Y	KCE	6/19/90
561	200	30		1	N	KAE	6/19/90
561	200	40		1	N	KAF	6/19/90
561	200	50		25	N	REF	6/19/90

Tid	TidSect	SegmentSeq	MaxSectOcc	UseCtr	Req'd	SegmentId	Date
561	200	60		5	N	N1	6/19/90
561	210	10	1000	1	Y	RFL	6/19/90
561	210	20		1	Y	KAG	6/19/90
561	210	30		1	N	KAE	6/19/90
561	210	40		3	N	KCE	6/19/90
561	210	50		2	N	N1	6/19/90
562	1	10	1	1	Y	RFL	6/19/90
562	1	20		1	N	DTM	6/19/90
562	1	30		1	N	PED	6/19/90
562	1	40		2	Y	N1	6/19/90
562	1	50		1	N	TSP	6/19/90
562	1	60		1	Y	KAA	6/19/90
562	100	10	500	1	N	TSP	6/19/90
562	100	20		1	Y	KAA	6/19/90
564	1	10	1	3	Y	DTM	6/19/90
564	1	20		2	N	PED	6/19/90
564	1	30		1	Y	KAA	6/19/90
564	1	40		5	Y	N1	6/19/90
564	1	50		1	Y	RFL	6/19/90
564	1	60		1	Y	KCE	6/19/90
564	1	70		2	Y	KJA	6/19/90
564	1	80		5	N	KTS	6/19/90
564	100	10	5000	1	Y	RFL	6/19/90
564	100	20		1	Y	KCE	6/19/90
564	100	30		2	Y	KJA	6/19/90
564	100	40		5	N	KTS	6/19/90
565	1	10	1	1	N	DTM	6/19/90
565	1	20		1	N	PED	6/19/90
565	1	30		1	Y	KAA	6/19/90
565	1	40		1	Y	KSH	6/19/90
565	1	50		1	Y	RFL	6/19/90
565	1	60		8	N	N1	6/19/90
565	1	70		1	N	KAD	6/19/90
565	1	80		1	Y	KCE	6/19/90
565	1	90		1	N	KAE	6/19/90
565	1	100		1	N	KQS	6/19/90
565	1	110		1	N	KTS	6/19/90
565	100	10	500	1	Y	RFL	6/19/90
565	100	20		8	N	N1	6/19/90
565	100	30		1	N	KAD	6/19/90
565	100	40		1	Y	KCE	6/19/90
565	100	50		1	N	KAE	6/19/90
565	100	60		1	N	KQS	6/19/90
565	100	70		1	N	KTS	6/19/90
566	1	10	1	1	N	PED	6/19/90
566	1	20		1	Y	KAA	6/19/90
566	1	30		4	N	N1	6/19/90
566	1	40		1	Y	RFL	6/19/90
566	1	50		1	N	KAD	6/19/90
566	1	60		1	Y	KSH	6/19/90
566	1	70		1	Y	KCE	6/19/90
566	1	80		5	Y	REF	6/19/90

Tid	TidSect	SegmentSeq	MaxSectOcc	UseCtr	Req'd	SegmentId	Date
566	1	90		1	N	KQS	6/19/90
566	1	100		1	N	KQA	6/19/90
566	1	110		1	N	KTS	6/19/90
566	100	10	1000	1	Y	RFL	6/19/90
566	100	20		1	N	KAD	6/19/90
566	100	30		1	Y	KSH	6/19/90
566	100	40		1	Y	KCE	6/19/90
566	100	50		5	Y	REF	6/19/90
566	100	60		1	N	KQS	6/19/90
566	100	70		1	N	KQA	6/19/90
566	100	80		1	N	KTS	6/19/90
567	1	10	1	1	Y	RFL	6/19/90
567	1	20		1	N	PED	6/19/90
567	1	30		5	Y	DTM	6/19/90
567	1	40		1	N	KAD	6/19/90
567	1	50		1	Y	KAA	6/19/90
567	1	60		1	N	SII	6/19/90
567	1	70		5	N	REF	6/19/90
567	1	80		1	N	KTS	6/19/90
567	1	90		6	Y	N1	6/19/90
568	1	10	1	1	Y	RFL	6/19/90
568	1	20		1	N	PER	6/19/90
568	1	30		2	Y	KVA	6/19/90
568	1	40		4	Y	N1	6/19/90
568	1	50		1	N	KTS	6/19/90
568	100	10	1000	1	Y	RFL	6/19/90
568	100	20		1	N	SII	6/19/90
568	100	30		1	Y	KAA	6/19/90
568	100	40		1	Y	KAC	6/19/90
568	110	10	1000	1	Y	RFL	6/19/90
568	110	20		1	Y	KV2	6/19/90
568	110	30		2	Y	SII	6/19/90
568	120	10	5000	1	Y	RFL	6/19/90
568	120	20		1	N	KCE	6/19/90
568	120	30		10	Y	KV3	6/19/90
568	130	10	500	1	Y	RFL	6/19/90
568	130	20		1	N	KCE	6/19/90
568	130	30		1	Y	KV5	6/19/90
568	130	40		1	Y	KV2	6/19/90
568	130	50		1	N	N1	6/19/90
858	1	10	1	1	Y	BX	6/19/90
858	1	20		1	N	N9	6/19/90
858	1	30		1	N	G62	6/19/90
858	1	40		5	Y	R4	6/19/90
858	1	50		1	N	N1	6/19/90
858	1	60		1	N	LX	6/19/90
858	1	70		1	N	N7	6/19/90
858	1	80		5	N	M7	6/19/90
858	1	90		1	N	N5	6/19/90
858	1	100		5	N	REF	6/19/90
858	1	110		10	N	N9	6/19/90
858	1	120		10	N	L5	6/19/90

Tid	TidSect	SegmentSeq	MaxSectOcc	UseCtr	Req'd	SegmentId	Date
858	1	130		1	N	L0	6/19/90
858	1	140		10	N	MEA	6/19/90
858	1	150		1	N	LH1	6/19/90
858	1	160		2	N	LH2	6/19/90
858	1	170		10	N	LH3	6/19/90
858	1	180		1	N	LH4	6/19/90
858	1	190		10	N	LHR	6/19/90
858	500	10	999	1	Y	LX	6/19/90
858	500	20		1	N	N7	6/19/90
858	500	30		5	N	M7	6/19/90
858	500	40		1	N	N5	6/19/90
858	500	50		5	N	REF	6/19/90
858	500	60		10	Y	N9	6/19/90
858	500	70		10	N	L5	6/19/90
858	500	80		1	N	L0	6/19/90
858	500	90		10	N	MEA	6/19/90
858	500	100		1	N	LH1	6/19/90
858	500	110		2	N	LH2	6/19/90
858	500	120		10	N	LH3	6/19/90
858	500	130		1	N	LH4	6/19/90
858	500	140		10	N	LHR	6/19/90
858	510	10	999	2	Y	S5	6/19/90
858	510	20		2	Y	N1	6/19/90
858	510	30		2	Y	REF	6/19/90

CodeName	DlssValue	EdiValue	Date
12	1	HR1000	11/28/90
12	9	SC4400	11/28/90
12	H	127245	11/15/90
12	J	1202P0	11/15/90
13	1	HR1000	11/28/90
13	9	SC4400	11/28/90
13	E	133237	11/15/90
13	F	139211	11/15/90
13	K	1331AA	11/15/90
14	1	HR1000	11/28/90
14	9	SC4400	11/28/90
14	A	1482N1	11/15/90
14	K	142402	11/15/90
15	1	HR1000	11/28/90
15	9	SC4400	11/28/90
15	A	1597B5	11/15/90
16	1	HR1000	11/28/90
16	9	SC4400	11/28/90
16	A	163131	11/15/90
16	B	161309	11/15/90
16	C	1623GA	11/15/90
16	D	167457	11/15/90
16	E	165100	11/15/90
16	G	166416	11/15/90
18	1	HR1000	11/28/90
18	9	SC4400	11/28/90
18	A	186D69	11/15/90
18	B	182LBK	11/15/90
18	J	186D69	11/15/90
18	K	186D69	11/15/90
18	L	186D69	11/15/90
18	M	186D69	11/15/90
18	N	186D69	11/15/90
19	1	HR1000	11/28/90
19	9	SC4400	11/28/90
19	A	192301	11/15/90
19	B	199104	11/15/90
19	C	193A89	11/15/90
19	D	193A95	11/15/90
19	E	193600	11/15/90
20	1	HR1000	11/28/90
20	9	SC4400	11/28/90
20	A	201132	11/15/90
20	B	205161	11/15/90
20	C	205443	11/15/90
20	D	205636	11/15/90
20	E	2066C1	11/15/90
20	F	206793	11/15/90
20	G	205558	11/15/90
20	H	2063C5	11/15/90
20	J	2063C3	11/15/90

CodeName	DlssValue	EdiValue	Date
20	K	2064C2	11/15/90
20	L	203A14	11/15/90
33	1	HR1000	11/28/90
33	9	SC4400	11/28/90
33	A	333135	11/15/90
47	1	HR1000	11/28/90
47	9	SC4400	11/28/90
47	A	4743G4	11/15/90
47	B	478268	11/15/90
47	D	479109	11/15/90
47	E	470560	11/15/90
47	S	4743G9	11/15/90
47	W	4743G3	11/15/90
69	1	HR1000	11/28/90
69	9	SC4400	11/28/90
69	A	693156	11/15/90
69	B	692355	11/15/90
69	C	6973G5	11/15/90
72	1	HR1000	11/28/90
72	9	SC4400	11/28/90
72	A	7231CM	11/15/90
72	C	7224AC	11/15/90
75	1	HR1000	11/28/90
75	9	SC4400	11/28/90
75	B	753112	11/15/90
75	D	758301	11/15/90
75	F	758306	11/15/90
75	G	758106	11/15/90
75	H	758313	11/15/90
75	J	758123	11/15/90
75	K	7523CG	11/15/90
75	L	7524P5	11/15/90
75	M	7524P5	11/15/90
75	N	755145	11/15/90
75	P	7574D9	11/15/90
75	S	759111	11/15/90
75	T	7532RA	11/15/90
75	U	750126	11/15/90
75	V	753218	11/15/90
75	W	753129	11/15/90
75	Z	756424	11/15/90
89	1	HR1000	11/28/90
89	9	SC4400	11/28/90
89	B	898279	11/15/90
89	M	897259	11/15/90
89	S	892307	11/15/90
96	1	HR1000	11/28/90
96	9	SC4400	11/28/90
96	A	9623AC	11/15/90
96	E	963203	11/15/90
99	1	HR1000	11/28/90
99	9	SC4400	11/28/90

CodeName	DlssValue	EdiValue	Date
99	A	993100	11/15/90
A	1	HR1000	2/20/91
A	7	W806PW	3/05/91
A	9	SC4400	2/20/91
ADVICE	A	C1	4/20/90
ADVICE	B	C2	4/20/90
ADVICE	C	Q1	4/20/90
ADVICE	D	Q2	4/20/90
ADVICE	E	R1	4/20/90
ADVICE	F	S1	4/20/90
ADVICE	G	S2	4/20/90
ADVICE	H	S3	4/20/90
ADVICE	Z	U1	4/20/90
B	1	HR1000	11/28/90
B	9	SC4400	11/28/90
B	B	W25P02	11/16/90
B	U	W80DLM	11/16/90
C	1	HR1000	11/28/90
C	7	W806PW	3/05/91
C	8	W80505	3/05/91
C	9	SC4400	11/28/90
C	E	W58H0Z	11/13/90
C	G	W80D82	11/13/90
C	I	W58HZ1	11/13/90
C	L	W31G3H	11/16/90
C	P	W15GK8	11/13/90
C	Q	WK4GGD	11/16/90
C	S	W52H09	11/13/90
C	V	WK4V1D	11/13/90
C	W	WK4GGB	11/13/90
C	X	WK4E1E	11/13/90
C	Y	W56HZV	11/13/90
CHARGECODE	D	D01	4/20/90
CHARGECODE	E	D02	4/20/90
CHARGECODE	F	D03	4/20/90
CHARGECODE	G	D04	4/20/90
CHARGECODE	H	D05	4/20/90
CHARGECODE	J	D06	4/20/90
CHARGECODE	N	D07	4/20/90
CHARGECODE	P	D08	4/20/90
CHARGECODE	Q	D09	4/20/90
CHARGECODE	R	D10	4/20/90
CHARGECODE	S	D11	4/20/90
CHARGECODE	T	D12	4/20/90
CHARGECODE	U	D13	4/20/90
CHARGECODE	V	D14	4/20/90
CHARGECODE	W	D15	4/20/90
CHARGECODE	X	D16	4/20/90
CHARGECODE	Y	D17	4/20/90
CHARGECODE	Z	D18	4/20/90
CONTYPE	C	C1	3/29/90
CONTYPE	D	C2	3/29/90

CodeName	DlssValue	EdiValue	Date
D	1	HR1000	11/28/90
D	9	SC4400	11/28/90
D	F	FD2040	11/15/90
D	G	FD2020	11/15/90
D	H	FD2030	11/15/90
D	L	FD2060	11/15/90
D	M	FX7059	11/15/90
D	N	FA2303	11/15/90
D	P	FD2050	11/15/90
D	Y	FY9125	11/15/90
DAYS	B	1	3/12/91
DAYS	C	2	3/12/91
DAYS	D	3	3/12/91
DAYS	G	4	3/12/91
DAYS	H	5	3/12/91
DAYS	J	6	3/12/91
DAYS	K	7	3/12/91
DAYS	L	8	3/12/91
DAYS	M	9	3/12/91
DAYS	P	10	3/12/91
DAYS	T	11	3/12/91
DAYS	U	12	3/12/91
DAYS	V	13	3/12/91
DAYS	W	14	3/12/91
DISC	D	DDD	7/24/90
DISC	N	NOD	7/24/90
E	1	HR1000	11/28/90
E	9	SC4400	11/28/90
E	F	FD2040	11/15/90
E	G	FD2020	11/15/90
E	H	FD2030	11/15/90
E	L	FD2060	11/15/90
E	M	FX7059	11/15/90
E	N	FA2303	11/15/90
E	P	FD2050	11/15/90
E	Y	FY9125	11/15/90
ETA	0	00	5/17/90
ETA	1	01	5/17/90
ETA	2	02	5/17/90
ETA	3	03	5/17/90
ETA	4	04	5/17/90
ETA	5	05	5/17/90
ETA	6	06	5/17/90
ETA	7	07	5/17/90
ETA	8	08	5/17/90
ETA	9	09	5/17/90
ETA	A	10	5/17/90
ETA	B	11	5/17/90
ETA	C	12	5/17/90
ETA	D	13	5/17/90
ETA	E	14	5/17/90
ETA	F	15	5/17/90

CodeName	DlssValue	EdiValue	Date
ETA	G	16	5/17/90
ETA	H	17	5/17/90
ETA	J	18	5/17/90
ETA	K	19	5/17/90
ETA	L	20	5/17/90
ETA	M	21	5/17/90
ETA	N	22	5/17/90
ETA	P	23	5/17/90
ETA	Q	24	5/17/90
ETA	R	25	5/17/90
ETA	S	26	5/17/90
ETA	T	27	5/17/90
ETA	U	28	5/17/90
ETA	V	29	5/17/90
ETA	W	35	5/17/90
ETA	X	40	5/17/90
ETA	Y	50	5/17/90
ETA	Z	90	5/17/90
EXCESS	&	10	5/09/90
EXCESS	-	20	5/09/90
EXCESS	A	11	5/09/90
EXCESS	B	12	5/09/90
EXCESS	C	13	5/09/90
EXCESS	D	14	5/09/90
EXCESS	E	15	5/09/90
EXCESS	F	16	5/09/90
EXCESS	G	17	5/09/90
EXCESS	H	18	5/09/90
EXCESS	I	19	5/09/90
EXCESS	J	21	5/09/90
EXCESS	K	22	5/09/90
EXCESS	L	23	5/09/90
EXCESS	M	24	5/09/90
EXCESS	N	25	5/09/90
EXCESS	O	26	5/09/90
EXCESS	P	27	5/09/90
EXCESS	Q	28	5/09/90
EXCESS	R	29	5/09/90
F	1	HR1000	11/28/90
F	9	SC4400	11/28/90
F	F	FD2040	11/15/90
F	G	FD2020	11/15/90
F	H	FD2030	11/15/90
F	L	FD2060	11/15/90
F	M	FX7059	11/15/90
F	N	FA2303	11/15/90
F	P	FD2050	11/15/90
F	Y	FY9125	11/15/90
FOB	D	DE	3/26/90
FOB	O	IN	3/26/90
FOB	S	OR	3/26/90
G	1	HR1000	2/20/91

CodeName	DlssValue	EdiValue	Date
G	9	SC4400	2/20/91
H9	1	HR1000	11/28/90
H9	9	SC4400	11/28/90
H9	M	H98239	11/13/90
H9	N	H98241	11/13/90
HG	1	HR1000	11/28/90
HG	9	SC4400	11/28/90
HG	M	H98239	11/16/90
HG	N	H98241	11/13/90
HG	P	H98230	11/16/90
HOUR	A	0100	5/16/90
HOUR	B	0200	5/16/90
HOUR	C	0300	5/16/90
HOUR	D	0400	5/16/90
HOUR	E	0500	5/16/90
HOUR	F	0600	5/16/90
HOUR	G	0700	5/16/90
HOUR	H	0800	5/16/90
HOUR	J	0900	5/16/90
HOUR	K	1000	5/16/90
HOUR	L	1100	5/16/90
HOUR	M	1200	5/16/90
HOUR	N	1300	5/16/90
HOUR	P	1400	5/16/90
HOUR	Q	1500	5/16/90
HOUR	R	1600	5/16/90
HOUR	S	1700	5/16/90
HOUR	T	1800	5/16/90
HOUR	U	1900	5/16/90
HOUR	V	2000	5/16/90
HOUR	W	2100	5/16/90
HOUR	X	2200	5/16/90
HOUR	Y	2300	5/16/90
HOUR	Z	2400	5/16/90
HX	1	HR1000	11/28/90
HX	9	SC4400	11/28/90
HX	A	HXYAAA	11/13/90
J	1	HR1000	2/20/91
J	9	SC4400	2/20/91
K	1	HR1000	11/28/90
K	9	SC4400	11/28/90
K	F	N65916	11/15/90
L	1	HR1000	11/28/90
L	9	SC4400	11/28/90
L	Q	M98808	11/28/90
M	1	HR1000	11/28/90
M	9	SC4400	11/28/90
M	A	MMSA01	11/15/90
M	B	MMSA02	11/15/90
M	D	MMC300	11/15/90
M	G	M98830	11/15/90
M	H	MMHQ50	11/15/90

CodeName	DlssValue	EdiValue	Date
M	J	MMR300	11/15/90
M	L	MML100	11/15/90
M	M	MMT300	11/15/90
M	P	M98820	11/15/90
M	Q	M98829	11/15/90
M	V	MMK300	11/15/90
M	W	M95495	11/15/90
M	X	M95450	11/15/90
M	Y	M14000	11/15/90
M	Z	M00400	11/15/90
MODE	2	B	5/03/90
MODE	3	X	5/03/90
MODE	4	AR	5/03/90
MODE	5	U	5/03/90
MODE	6	6	5/03/90
MODE	7	7	5/03/90
MODE	8	PL	5/03/90
MODE	9	T	5/03/90
MODE	A	J	5/03/90
MODE	B	LT	5/03/90
MODE	C	C	5/03/90
MODE	D	DW	5/03/90
MODE	E	BU	5/03/90
MODE	F	AC	5/03/90
MODE	G	E	5/03/90
MODE	H	D	5/03/90
MODE	I	SR	5/03/90
MODE	J	AE	5/03/90
MODE	K	R	5/03/90
MODE	L	RC	5/03/90
MODE	M	I	5/03/90
MODE	N	LA	5/03/90
MODE	O	H	5/03/90
MODE	P	Q	5/03/90
MODE	Q	A	5/03/90
MODE	R	ED	5/03/90
MODE	S	L	5/03/90
MODE	T	FA	5/03/90
MODE	U	AQ	5/03/90
MODE	V	O	5/03/90
MODE	W	W	5/03/90
MODE	X	CE	5/03/90
MODE	Y	Y	5/03/90
MODE	Z	S	5/03/90
N	1	HR1000	11/28/90
N	3	N68610	11/15/90
N	4	N00074	3/05/91
N	5	N00061	3/05/91
N	6	N70024	11/15/90
N	7	N61339	3/05/91
N	9	SC4400	11/28/90
N	A	N00188	11/15/90

CodeName	DlssValue	EdiValue	Date
N	B	N57101	11/15/90
N	C	N00189	11/15/90
N	D	N00228	11/15/90
N	E	N00446	11/15/90
N	F	N00146	11/15/90
N	G	N00383	11/15/90
N	H	N62381	11/15/90
N	I	N00039	11/15/90
N	J	N57020	11/15/90
N	K	N57004	11/15/90
N	L	N00612	11/15/90
N	M	N62645	11/15/90
N	N	N00069	11/15/90
N	O	N44466	11/15/90
N	P	N00441	11/15/90
N	Q	N68520	11/15/90
N	R	N00071	11/15/90
N	S	N68438	11/15/90
N	T	N63110	11/15/90
N	U	N62383	11/15/90
N	V	N00104	11/15/90
N	W	N62583	11/15/90
N	Y	N00072	11/15/90
N	Z	N00383	11/15/90
P	1	HR1000	11/28/90
P	9	SC4400	11/28/90
P	C	N00189	11/15/90
P	D	N00228	11/15/90
P	F	N65916	11/15/90
P	X	N00024	11/15/90
PACKTYPE	BD	BDL71	5/04/90
PACKTYPE	BE	BAL71	5/04/90
PACKTYPE	BG	BAG07	5/04/90
PACKTYPE	BL	BBL71	5/04/90
PACKTYPE	BS	BSK74	5/04/90
PACKTYPE	BX	BOX71	5/04/90
PACKTYPE	CA	CAB71	5/04/90
PACKTYPE	CB	CBY71	5/04/90
PACKTYPE	CC	CNT94	5/04/90
PACKTYPE	CL	COL71	5/04/90
PACKTYPE	CM	CNT01	5/04/90
PACKTYPE	CN	CSN71	5/04/90
PACKTYPE	CO	CNT71	5/04/90
PACKTYPE	CR	CRT71	5/04/90
PACKTYPE	CS	CAS71	5/04/90
PACKTYPE	CT	CAS34	5/04/90
PACKTYPE	CU	CNT58	5/04/90
PACKTYPE	CW	CNT90	5/04/90
PACKTYPE	CY	CYL71	5/04/90
PACKTYPE	DB	BAG13	5/04/90
PACKTYPE	DR	DRM71	5/04/90
PACKTYPE	EC	CNT89	5/04/90

CodeName	DlssValue	EdiValue	Date
PACKTYPE	ED	CRD71	5/04/90
PACKTYPE	FK	BOX94	5/04/90
PACKTYPE	HA	BSK71	5/04/90
PACKTYPE	KE	KRG71	5/04/90
PACKTYPE	LS	LSE71	5/04/90
PACKTYPE	MW	CNT70	5/04/90
PACKTYPE	MX	PCK71	5/04/90
PACKTYPE	PC	PCS71	5/04/90
PACKTYPE	PL	PAL71	5/04/90
PACKTYPE	PT	PLT71	5/04/90
PACKTYPE	RL	REL71	5/04/90
PACKTYPE	RO	ROL71	5/04/90
PACKTYPE	RT	WHE71	5/04/90
PACKTYPE	SA	SAK76	5/04/90
PACKTYPE	SB	SKD71	5/04/90
PACKTYPE	SD	SKD90	5/04/90
PACKTYPE	SH	SHT71	5/04/90
PACKTYPE	SL	SPL71	5/04/90
PACKTYPE	SW	CAS89	5/04/90
PACKTYPE	TB	TUB71	5/04/90
PACKTYPE	TK	VEH71	5/04/90
PACKTYPE	TU	TBE71	5/04/90
PACKTYPE	UX	UNT71	5/04/90
PACKTYPE	VC	VEH89	5/04/90
PACKTYPE	VE	VEH90	5/04/90
PACKTYPE	VO	VEH04	5/04/90
PACKTYPE	VS	CNT79	5/04/90
PACKTYPE	WR	WRP71	5/04/90
PAYTYPE	A	AA	4/20/90
PAYTYPE	B	PP	4/20/90
PAYTYPE	C	PA	4/20/90
PAYTYPE	D	DD	4/20/90
PAYTYPE	F	FF	4/20/90
PAYTYPE	H	HH	4/20/90
PAYTYPE	J	JJ	4/20/90
PAYTYPE	K	KK	4/20/90
PAYTYPE	L	LL	4/20/90
PAYTYPE	M	RD	4/20/90
PAYTYPE	Q	QQ	4/20/90
PAYTYPE	R	RR	4/20/90
PAYTYPE	Z	ZZ	4/20/90
PERCENT	01	1	4/16/90
PERCENT	02	2	4/16/90
PERCENT	03	3	4/16/90
PERCENT	04	4	4/16/90
PERCENT	05	5	4/16/90
PERCENT	06	6	4/16/90
PERCENT	07	7	4/16/90
PERCENT	08	8	4/16/90
PERCENT	09	9	4/16/90
PERCENT	0A	.125	4/16/90
PERCENT	0B	.25	4/16/90

CodeName	DlssValue	EdiValue	Date
PERCENT	0C	.375	4/16/90
PERCENT	0D	.5	4/16/90
PERCENT	0E	.625	4/16/90
PERCENT	0F	.75	4/16/90
PERCENT	0G	.875	4/16/90
PERCENT	0H	.1	4/16/90
PERCENT	10	10	4/16/90
PERCENT	1A	1.125	4/16/90
PERCENT	1B	1.25	4/16/90
PERCENT	1C	1.375	4/16/90
PERCENT	1D	1.5	4/16/90
PERCENT	1E	1.625	4/16/90
PERCENT	1F	1.75	4/16/90
PERCENT	1G	1.875	4/16/90
PERCENT	1H	1.1	4/16/90
PERCENT	2A	2.125	4/16/90
PERCENT	2B	2.25	4/16/90
PERCENT	2C	2.375	4/16/90
PERCENT	2D	2.5	4/16/90
PERCENT	2E	2.625	4/16/90
PERCENT	2F	2.75	4/16/90
PERCENT	2G	2.875	4/16/90
PERCENT	2H	2.1	4/16/90
PERCENT	3A	3.125	4/16/90
PERCENT	3B	3.25	4/16/90
PERCENT	3C	3.375	4/16/90
PERCENT	3D	3.5	4/16/90
PERCENT	3E	3.625	4/16/90
PERCENT	3F	3.75	4/16/90
PERCENT	3G	3.875	4/16/90
PERCENT	3H	3.1	4/16/90
PERCENT	4A	4.125	4/16/90
PERCENT	4B	4.25	4/16/90
PERCENT	4C	4.375	4/16/90
PERCENT	4D	4.5	4/16/90
PERCENT	4E	4.625	4/16/90
PERCENT	4F	4.75	4/16/90
PERCENT	4G	4.875	4/16/90
PERCENT	4H	4.1	4/16/90
PERCENT	5A	5.125	4/16/90
PERCENT	5B	5.25	4/16/90
PERCENT	5C	5.375	4/16/90
PERCENT	5D	5.5	4/16/90
PERCENT	5E	5.625	4/16/90
PERCENT	5F	5.75	4/16/90
PERCENT	5G	5.875	4/16/90
PERCENT	5H	5.1	4/16/90
PERCENT	6A	6.125	4/16/90
PERCENT	6B	6.25	4/16/90
PERCENT	6C	6.375	4/16/90
PERCENT	6D	6.5	4/16/90
PERCENT	6E	6.625	4/16/90

CodeName	DlssValue	EdiValue	Date
PERCENT	6F	6.75	4/16/90
PERCENT	6G	6.875	4/16/90
PERCENT	6H	6.1	4/16/90
PERCENT	7A	7.125	4/16/90
PERCENT	7B	7.25	4/16/90
PERCENT	7C	7.375	4/16/90
PERCENT	7D	7.5	4/16/90
PERCENT	7E	7.625	4/16/90
PERCENT	7F	7.75	4/16/90
PERCENT	7G	7.875	4/16/90
PERCENT	7H	7.1	4/16/90
PERCENT	8A	8.125	4/16/90
PERCENT	8B	8.25	4/16/90
PERCENT	8C	8.375	4/16/90
PERCENT	8D	8.5	4/16/90
PERCENT	8E	8.625	4/16/90
PERCENT	8F	8.75	4/16/90
PERCENT	8G	8.875	4/16/90
PERCENT	8H	8.1	4/16/90
PERCENT	9A	9.125	4/16/90
PERCENT	9B	9.25	4/16/90
PERCENT	9C	9.375	4/16/90
PERCENT	9D	9.5	4/16/90
PERCENT	9E	9.625	4/16/90
PERCENT	9F	9.75	4/16/90
PERCENT	9G	9.875	4/16/90
PERCENT	9H	9.1	4/16/90
PQA	D	DE	3/26/90
PQA	S	OR	3/26/90
Q	1	HR1000	11/28/90
Q	9	SC4400	11/28/90
Q	A	N00019	3/26/90
Q	G	N00383	11/15/90
Q	I	N00039	3/26/90
Q	S	N00024	3/26/90
Q	V	N00104	11/15/90
R	1	HR1000	11/28/90
R	6	N70024	11/15/90
R	9	SC4400	11/28/90
R	A	N00188	5/01/90
R	B	N57101	5/01/90
R	D	N00228	5/01/90
R	E	N00446	5/01/90
R	F	N60957	5/01/90
R	H	N00604	5/01/90
R	K	N57004	5/01/90
R	O	R57025	5/01/90
R	P	R00441	5/01/90
R	R	R57020	5/01/90
R	S	N68438	5/01/90
R	T	R53824	5/01/90
R	U	N68520	5/01/90

CodeName	DlssValue	EdiValue	Date
R	V	N00104	5/01/90
R	W	N62583	11/15/90
R	Y	N39029	11/15/90
R	Z	N00383	11/15/90
REASON	1	KN	4/20/90
REASON	2	KO	4/20/90
REASON	A	KA	4/20/90
REASON	B	KB	4/20/90
REASON	C	KC	4/20/90
REASON	D	KD	4/20/90
REASON	E	KE	4/20/90
REASON	F	KF	4/20/90
REASON	G	KG	4/20/90
REASON	H	KH	4/20/90
REASON	J	KP	4/20/90
REASON	L	KI	4/20/90
REASON	P	KJ	4/20/90
REASON	Q	KK	4/20/90
REASON	S	KL	4/20/90
REASON	T	KM	4/20/90
S	1	HR1000	11/28/90
S	9	SC4400	11/28/90
S	K	SC0298	11/20/90
T	1	HR1000	2/20/91
T	9	SC4400	2/20/91
TWELVE	A	1	5/01/90
TWELVE	B	2	5/01/90
TWELVE	C	3	5/01/90
TWELVE	D	4	5/01/90
U	1	HR1000	11/28/90
U	9	SC4400	11/28/90
U	A	SC0698	11/16/90
U	B	SC0798	11/16/90
U	C	SC0298	11/16/90
U	D	SC0998	11/16/90
U	E	SC0298	11/16/90
U	F	SC0698	11/16/90
U	G	SC0498	11/16/90
U	H	SC0298	11/16/90
U	J	SC0598	11/16/90
U	K	SC0298	11/16/90
U	L	SC0198	11/16/90
U	M	SC0198	11/16/90
U	N	SC0198	11/16/90
U	P	SC0198	11/16/90
U	Q	SC0198	11/16/90
U	R	SC0398	11/16/90
U	S	SC0398	11/16/90
U	T	SC0398	11/16/90
U	U	SC0298	11/16/90
U	V	SC0298	11/16/90
U	W	SC0298	11/16/90

CodeName	DlssValue	EdiValue	Date
U	X	SC0298	11/16/90
U	Y	SC0298	11/16/90
U	Z	SC0298	11/16/90
V	1	HR1000	11/28/90
V	3	N00188	11/15/90
V	6	N70024	11/15/90
V	7	N47234	11/15/90
V	9	SC4400	11/28/90
V	A	N00188	11/15/90
V	B	V45918	11/15/90
V	C	N00189	11/15/90
V	D	N00228	11/15/90
V	E	N00446	11/15/90
V	F	N44466	11/15/90
V	G	N57020	11/15/90
V	H	N00129	11/15/90
V	I	N62306	11/15/90
V	J	V53825	11/15/90
V	K	V57021	11/15/90
V	L	N57070	11/15/90
V	M	N57005	11/15/90
V	N	N57012	11/15/90
V	O	N57025	11/15/90
V	P	R00441	11/15/90
V	Q	V57016	11/15/90
V	R	N00060	11/15/90
V	S	N68438	11/15/90
V	U	N68520	11/15/90
V	V	N00104	11/15/90
V	W	N62583	11/15/90
V	X	N00146	11/15/90
V	Y	N39029	11/15/90
V	Z	N00383	11/15/90
VARCODE	A	D20	4/20/90
VARCODE	B	D21	4/20/90
VARCODE	C	D22	4/20/90
VARCODE	D	D19	4/20/90
VARCODE	E	D23	4/20/90
VARCODE	P	D24	4/20/90
VARCODE	Q	D26	4/20/90
VARCODE	T	D25	4/20/90
W	1	HR1000	11/28/90
W	7	W806PW	11/13/90
W	8	W804M6	3/05/91
W	9	SC4400	11/28/90
W	A	W25PVR	11/13/90
W	B	W25P02	11/13/90
W	C	W45K1[illegible]	11/13/90
W	D	W80S05	11/13/90
W	E	W58H0Z	11/13/90
W	F	W25G3R	11/13/90
W	G	W80D82	11/13/90

CodeName	DlssValue	EdiValue	Date
W	H	WX3JNC	11/13/90
W	I	W58HZ1	11/13/90
W	J	WT5JZ9	11/13/90
W	K	WT4KD3	11/13/90
W	L	W31G3H	11/13/90
W	M	WK4VWJ	11/13/90
W	N	W68S10	11/13/90
W	P	W15GK8	11/13/90
W	Q	WK4GGD	11/13/90
W	R	W80MWM	11/13/90
W	S	W52H09	11/13/90
W	T	W36F8U	11/13/90
W	U	W23MWR	11/13/90
W	V	WK4V1D	11/13/90
W	W	WK4GGB	11/13/90
W	X	WK4E1E	11/13/90
W	Y	W56HZV	11/13/90
W	Z	WK4FV1	11/13/90
Z	1	HR1000	11/28/90
Z	9	SC4400	11/28/90
Z	A	Z71101	11/15/90
Z	B	Z71102	11/15/90
Z	C	Z75130	11/15/90
Z	D	Z71105	11/15/90
Z	E	Z71107	11/15/90
Z	F	Z71108	11/15/90
Z	G	Z71109	11/15/90
Z	H	Z71111	11/15/90
Z	I	Z31800	11/15/90
Z	J	Z75160	11/15/90
Z	K	Z71113	11/15/90
Z	L	Z71114	11/15/90
Z	M	Z71117	11/15/90
Z	N	Z52100	11/15/90
Z	O	Z31170	11/15/90
Z	P	ZZ0001	11/15/90
Z	Q	Z50100	11/15/90
Z	Z	Z70098	11/15/90
ZERO	/	1	5/01/90
ZERO	S	2	5/01/90
ZERO	T	3	5/01/90
ZERO	U	4	5/01/90

APPENDIX C

RESULTS OF THE MODELS PROTOTYPE TEST

Data are shown for limited test period, in chronological order.

Remote Site ASO Date/time 4/06/90 / 14:19

Remote site DLSS data file size 1,151,578

Time to download (H:M:S) 14:05

Filter

time (M:S) 13:02

cards in / out

MILSTRIP	MILSBILLS	MILSTEP
MILSTRAP	MILSTAMP	SDR
MILSPETS	MILSCAP	

DLSS to EDI		
Total cards	25	2,983
Translation time	15	1,462
Total transactions	25	2,983
Transactions/sec	1.6	2
Error transactions	2	46
Card throughput	1.6	2
Valid transactions	23	2,937
Time to compress file (seconds)	11	48
WAN file transfer		
File size (bytes)	3,564	259,281
File transfer time (seconds)	32	2,307
Data packets transmitted	7	328
Data packets retransmitted	0	0
Control packets transmitted	31	2,299
Data packets received	30	2,299
Control packets received	4	164
tx window maxed out	3	164
rx window maxed out	0	0
Time to expand file (seconds)	8	25
EDI to DLSS		
Number of EDI transactions	25	2,984
Error transactions	0	1
Valid transactions	25	2,983
Transaction time	6	371
Transactions/sec	4.2	8
Transaction that did not compare	10	71

Remote Site MCB Date/time 4/07/90 / 13:15

Remote site DLSS data file size 588,351

Time to download (H:M:S) 4 minutes

Filter

time (M:S) 3:26

cards in / out

MILSTRIP MILSBILLS MILSTEP

MILSTRAP MILSTAMP SDR

MILSPETS MILSCAP

DLSS to EDI		
Total cards	25	1,139
Translation time	15	505
Total transactions	25	1,139
Transactions/sec	1.6	2.2
Error transactions	0	0
Card throughput	1.6	2.2
Valid transactions	25	1,139
Time to compress file (seconds)	13	18
WAN file transfer		
File size (bytes)	3,564	94,446
File transfer time (seconds)	31	570
Data packets transmitted	7	109
Data packets retransmitted	0	0
Control packets transmitted	34	748
Data packets received	33	747
Control packets received	4	55
tx window maxed out	3	54
rx window maxed out	0	0
Time to expand file (seconds)	6	17
EDI to DLSS		
Number of EDI transactions	25	1,139
Error transactions	0	0
Valid transactions	25	1,139
Transaction time	3	134
Transactions/sec	8.3	8.5
Transaction that did not compare	0	17

Remote Site ASO Date/time 4/08/90 / 3:20

Remote site DLSS data file size 1,640,578

Time to download (H:M:S) 14:0

Filter

time (M:S) 17:01

cards in / out

MILSTRIP MILSBILLS MILSTEP

MILSTRAP MILSTAMP SDR

MILSPETS MILSCAP

DLSS to EDI		
Total cards	25	14,177
Translation time	59	37,770
Total transactions	25	14,177
Transactions/sec	0.4	0
Error transactions	1	253
Card throughput	0.4	0
Valid transactions	24	13,924
Time to compress file (seconds)	23	3:49
WAN file transfer		
File size (bytes)	3,564	1,320,462
File transfer time (seconds)	65	13,430
Data packets transmitted	7	1,485
Data packets retransmitted	0	0
Control packets transmitted	35	10,400
Data packets received	34	10,399
Control packets received	5	743
tx window maxed out	3	742
rx window maxed out	0	0
Time to expand file (seconds)	9	3:08
EDI to DLSS		
Number of EDI transactions	25	14,803
Error transactions	0	3
Valid transactions	25	14,807
Transaction time	24	8,911
Transactions/sec	1.0	1.7
Transaction that did not compare	18	1,879

Remote Site ASO

Date/time 4/08/90 / 17:00

Remote site DLSS data file size 509,996

Time to download (H:M:S) 5 minutes

Filter

time (M:S) 3:40

cards in / out

MILSTRIP MILSBILLS MILSTEP

MILSTRAP MILSTAMP SDR

MILSPETS MILSCAP

DLSS to EDI		
Total cards	25	6,206
Translation time	9	10,108
Total transactions	25	6,206
Transactions/sec	2.7	0.6
Error transactions	0	74
Card throughput	2.7	0.6
Valid transactions	25	6,132
Time to compress file (seconds)	9	3:49
WAN file transfer		
File size (bytes)	3,564	569,349
File transfer time (seconds)	50	4,446
Data packets transmitted	7	643
Data packets retransmitted	0	0
Control packets transmitted	35	4,489
Data packets received	34	4,488
Control packets received	5	323
tx window maxed out	3	321
rx window maxed out	0	0
Time to expand file (seconds)	10	1:10
EDI to DLSS		
Number of EDI transactions	25	6,206
Error transactions	0	0
Valid transactions	25	6,206
Transaction time	3	9.5
Transactions/sec	8.3	6.8
Transaction that did not compare	0	381

Remote Site ASO Date/time 4/09/90 / 5:06

Remote site DLSS data file size 4,101,639

Time to download (H:M:S)

Filter

time (M:S) 31:34

cards in / out

MILSTRIP MILSBILLS MILSTEP

MILSTRAP MILSTAMP SDR

MILSPETS MILSCAP

DLSS to EDI		
Total cards	25	27,764
Translation time	10	35,157
Total transactions	25	27,764
Transactions/sec	2.5	0.0
Error transactions	2	423
Card throughput	2.5	0.0
Valid transactions	23	27,336
Time to compress file (seconds)	6	10
WAN file transfer		
File size (bytes)	2,564	1,745,469
File transfer time (seconds)	53	16,458
Data packets transmitted	7	1,963
Data packets retransmitted	0	0
Control packets transmitted	35	13,735
Data packets received	34	13,734
Control packets received	5	982
tx window maxed out	3	981
rx window maxed out	0	0
Time to expand file (seconds)	9	2:44
EDI to DLSS		
Number of EDI transactions	25	27,764
Error transactions	0	0
Valid transactions	25	27,764
Transaction time	4	3,161
Transactions/sec	6.2	8.8
Transaction that did not compare	6	1,296

Remote Site TROSCOM Date/time 4/10/90 / 15:50

Remote site DLSS data file size

Time to download (H:M:S)

Filter

time (M:S)

cards in / out

MILSTRIP MILSBILLS MILSTEP

MILSTRAP MILSTAMP SDR

MILSPETS MILSCAP

DLSS to EDI		
Total cards	25	4,512
Translation time	11	2,274
Total transactions	25	4,512
Transactions/sec	2.2	1.9
Error transactions	0	57
Card throughput	2.2	1.9
Valid transactions	25	4,455
Time to compress file (seconds)	6	1:29
WAN file transfer		
File size (bytes)	3,564	408,078
File transfer time (seconds)	32	2,738
Data packets transmitted	7	478
Data packets retransmitted	0	0
Control packets transmitted	31	3,323
Data packets received	30	3,322
Control packets received	4	240
tx window maxed out	3	239
rx window maxed out	0	0
Time to expand file (seconds)	3	57
EDI to DLSS		
Number of EDI transactions	25	4,512
Error transactions	0	0
Valid transactions	25	4,512
Transaction time	6	622
Transactions/sec	4.2	7.3
Transaction that did not compare	6	216

Remote Site ASO Date/time 4/11/90 /

Remote site DLSS data file size 4,119,847

Time to download (H:M:S) 26 minutes

Filter

time (M:S) 13:11

cards in / out

MILSTRIP MILSBILLS MILSTEP

MILSTRAP MILSTAMP SDR

MILSPETS MILSCAP

DLSS to EDI		
Total cards	25	18,808
Translation time	12	7,513
Total transactions	25	18,808
Transactions/sec	2.0	0.7
Error transactions	0	473
Card throughput	2.0	0.7
Valid transactions	25	18,335
Time to compress file (seconds)	7	5:25
WAN file transfer		
File size (bytes)	2,673	1,373,031
File transfer time (seconds)	60	11,228
Data packets transmitted	6	1,549
Data packets retransmitted	0	0
Control packets transmitted	24	10,818
Data packets received	23	10,817
Control packets received	4	775
tx window maxed out	3	774
rx window maxed out	0	0
Time to expand file (seconds)	4	3:24
EDI to DLSS		
Number of EDI transactions	25	18,816
Error transactions	0	8
Valid transactions	25	18,808
Transaction time	6	1,658
Transactions/sec	4.2	11.3
Transaction that did not compare	24	1,894

Remote Site MCB Date/time 4/11/90 / 14:47

Remote site DLSS data file size 483,888

Time to download (H:M:S) 3 minutes

Filter

time (M:S) 3:04

cards in / out

MILSTRIP	MILSBILLS	MILSTEP
MILSTRAP	MILSTAMP	SDR
MILSPETS	MILSCAP	

DLSS to EDI		
Total cards	25	4,800
Translation time	58	5,420
Total transactions	25	4,800
Transactions/sec	0.4	0.8
Error transactions	0	41
Card throughput	0.4	0.8
Valid transactions	25	4,759
Time to compress file (seconds)	17	1:12
WAN file transfer		
File size (bytes)	3,564	392,040
File transfer time (seconds)	38	2,351
Data packets transmitted	7	443
Data packets retransmitted	0	0
Control packets transmitted	35	3,088
Data packets received	34	3,087
Control packets received	5	223
tx window maxed out	3	221
rx window maxed out	0	0
Time to expand file (seconds)	5	48
EDI to DLSS		
Number of EDI transactions	25	4,800
Error transactions	0	0
Valid transactions	25	4,800
Transaction time	2	648
Transactions/sec	12.5	7.4
Transaction that did not compare	0	14 ↓

Remote Site TRO Date/time 4/18/90 / 15:28

Remote site DLSS data file size 304,302

Time to download (H:M:S) 21

Filter

time (M:S) 2:40

cards in / out

MILSTRIP MILSBILLS MILSTEP

MILSTRAP MILSTAMP SDR

MILSPETS MILSCAP

DLSS to EDI		
Total cards	25	2,872
Translation time	12	776
Total transactions	25	2,872
Transactions/sec	2.0	3.7
Error transactions	0	13
Card throughput	2.0	2.7
Valid transactions	25	2,859
Time to compress file (seconds)	6	1:07
WAN file transfer		
File size (bytes)	3,564	268,800
File transfer time (seconds)	28	1,587
Data packets transmitted	7	303
Data packets retransmitted	0	0
Control packets transmitted	31	2,108
Data packets received	30	2,107
Control packets received	4	152
tx window maxed out	3	151
rx window maxed out	0	0
Time to expand file (seconds)	6	55
EDI to DLSS		
Number of EDI transactions	25	2,872
Error transactions	0	0
Valid transactions	25	2,872
Transaction time	4	316
Transactions/sec	6.2	9.1
Transaction that did not compare	2	104

Remote Site MCB Date/time 4/17/90 / 14:17

Remote site DLSS data file size 405,302

Time to download (H:M:S)

Filter

time (M:S) 2:31

cards	in	/ out		
MILSTRIP	25	1,628	MILSBILLS	MILSTEP
MILSTRAP			MILSTAMP	SDR
MILSPETS			MILSCAP	

DLSS to EDI		
Total cards	25	1,628
Translation time	22	434
Total transactions	25	1,628
Transactions/sec	1.1	3.7
Error transactions	0	0
Card throughput	1.1	3.7
Valid transactions	25	1,628
Time to compress file (seconds)	16	32
WAN file transfer		
File size (bytes)	2,673	139,776
File transfer time (seconds)	24	845
Data packets transmitted	6	161
Data packets retransmitted	0	0
Control packets transmitted	27	1,115
Data packets received	26	1,114
Control packets received	4	81
tx window maxed out	3	80
rx window maxed out	0	0
Time to expand file (seconds)	7	20
EDI to DLSS		
Number of EDI transactions	25	1,628
Error transactions	0	0
Valid transactions	25	1,628
Transaction time	4	230
Transactions/sec	6.2	7.1
Transaction that did not compare	0	22

Remote Site MCB

Date/time 4/16/90 / 14:47

Remote site DLSS data file size			699,370
Time to download (H:M:S)			4 minutes
Filter			
time (M:S)			4:27
cards	in	/ out	
MILSTRIP	25	6,043	MILSBILLS
MILSTRAP		54	MILSTAMP
MILSPETS			MILSCAP

DLSS to EDI		
Total cards	25	6,097
Translation time	11	2,080
Total transactions	25	6,097
Transactions/sec	2.2	2.9
Error transactions	0	1
Card throughput	2.2	2.9
Valid transactions	25	6,096
Time to compress file (seconds)	10	1:21
WAN file transfer		
File size (bytes)	3,564	520,576
File transfer time (seconds)	30	3,026
Data packets transmitted	7	584
Data packets retransmitted	0	0
Control packets transmitted	34	4,075
Data packets received	33	4,074
Control packets received	4	293
tx window maxed out	3	292
rx window maxed out	0	0
Time to expand file (seconds)	5	55
EDI to DLSS		
Number of EDI transactions	25	6,097
Error transactions	0	0
Valid transactions	25	6,097
Transaction time	5	1,125
Transactions/sec	5	5.4
Transaction that did not compare	0	180

Remote Site ASO Date/time 4/18/90 / 18:24

Remote site DLSS data file size

Time to download (H:M:S)

Filter

time (M:S) 0:19 10:50

cards in / out

MILSTRIP MILSBILLS MILSTEP

MILSTRAP MILSTAMP SDR

MILSPETS MILSCAP

DLSS to EDI		
Total cards	25	16,257
Translation time	14	10,223
Total transactions	25	16,257
Transactions/sec	1.7	0.3
Error transactions	0	281
Card throughput	1.7	0.3
Valid transactions	25	15,976
Time to compress file (seconds)	7	4:07
WAN file transfer		
File size (bytes)	3,564	1,547,392
File transfer time (seconds)	28	11,503
Data packets transmitted	7	2,438
Data packets retransmitted	0	0
Control packets transmitted	31	17,123
Data packets received	30	17,122
Control packets received	4	1,220
tx window maxed out	3	1,219
rx window maxed out	0	0
Time to expand file (seconds)	0:4	3:07
EDI to DLSS		
Number of EDI transactions	25	16,257
Error transactions	0	0
Valid transactions	25	16,257
Transaction time	5	2,465
Transactions/sec	5	6.6
Transaction that did not compare	0	915

Remote Site ASO Date/time 4/21/90 / 05:00

Remote site DLSS data file size 2,755,047

Time to download (H:M:S) 20 minutes

Filter

time (M:S) 13:07

cards in / out

MILSTRIP MILSBILLS MILSTEP

MILSTRAP MILSTAMP SDR

MILSPETS MILSCAP

DLSS to EDI		
Total cards	25	16,985
Translation time	13	10,562
Total transactions	25	16,985
Transactions/sec	1.9	0.3
Error transactions	0	574
Card throughput	1.0	0.3
Valid transactions	25	16,411
Time to compress file (M:S)	0:7	5:20
WAN file transfer		
File size (bytes)	3,564	1,443,456
File transfer time (seconds)	43	8,515
Data packets transmitted	7	1,614
Data packets retransmitted	0	0
Control packets transmitted	31	11,301
Data packets received	30	11,300
Control packets received	4	808
tx window maxed out	3	807
rx window maxed out	0	0
Time to expand file (M:S)	0:5	3:24
EDI to DLSS		
Number of EDI transactions	25	16,985
Error transactions	0	0
Valid transactions	25	16,985
Transaction time	5	3,094
Transactions/sec	5.0	5.5
Transaction that did not compare	17	3,965

Remote Site ASO Date/time 4/22/90 / 05:00

Remote site DLSS data file size 2,228,296

Time to download (H:M:S) 20 minutes

Filter

time (M:S) 15:51

cards in / out

MILSTRIP MILSBILLS

MILSTRAP MILSTAMP

MILSPETS MILSCAP

DLSS to EDI		
Total cards	25	15,871
Translation time	13	15,258
Total transactions	25	15,871
Transactions/sec	1.9	0.1
Error transactions	1	498
Card throughput	1.9	0.1
Valid transactions	24	15,373
Time to compress file (M:S)	0:6	6:40
WAN file transfer		
File size (bytes)	3,564	1,349,376
File transfer time (seconds)	56	7,992
Data packets transmitted	7	1,509
Data packets retransmitted	0	0
Control packets transmitted	31	10,552
Data packets received	30	10,551
Control packets received	4	755
tx window maxed out	3	754
rx window maxed out	0	0
Time to expand file (M:S)	0:5	3:06
EDI to DLSS		
Number of EDI transactions	25	15,871
Error transactions	0	0
Valid transactions	25	15,871
Transaction time	5	2,587
Transactions/sec	5	6.1
Transaction that did not compare	0	1,653

Remote Site ASO Date/time 4/22/90 / 13:00

Remote site DLSS data file size 562,322

Time to download (H:M:S) 6:24

Filter

time (M:S) 4:02

cards in / out

MILSTRIP MILSBILLS

MILSTRAP MILSTAMP

MILSPETS MILSCAP

DLSS to EDI		
Total cards		6,832
Translation time		5,227
Total transactions		6,832
Transactions/sec		0
Error transactions		78
Card throughput		0
Valid transactions		6,754
Time to compress file (M:S)		2:29
WAN file transfer		
File size (bytes)	3,564	630,740
File transfer time (seconds)	31	3,739
Data packets transmitted	7	707
Data packets retransmitted	0	0
Control packets transmitted	31	4,933
Data packets received	30	4,932
Control packets received	4	354
tx window maxed out	3	353
rx window maxed out	0	0
Time to expand file (M:S)	0:8	2:00
EDI to DLSS		
Number of EDI transactions	25	6,832
Error transactions	0	0
Valid transactions	25	6,832
Transaction time	10	1,828
Transactions/sec	2.5	3.7
Transaction that did not compare	0	154

Remote Site ASO Date/time 4/23/90 / 05:00

Remote site DLSS data file size 705,655

Time to download (H:M:S) 7:14

Filter

time (M:S) 6:08

cards in / out

MILSTRIP MILSBILLS

MILSTRAP MILSTAMP

MILSPETS MILSCAP

DLSS to EDI		
Total cards	25	7,024
Translation time	18	4,544
Total transactions	25	7,024
Transactions/sec	1.3	0.1
Error transactions	0	128
Card throughput	1.3	0.1
Valid transactions	25	6,896
Time to compress file (M:S)	0:8	2:46
WAN file transfer		
File size (bytes)	3,564	579,712
File transfer time (seconds)	29	3,436
Data packets transmitted	7	650
Data packets retransmitted	0	0
Control packets transmitted	31	4,532
Data packets received	30	4,531
Control packets received	4	326
tx window maxed out	3	325
rx window maxed out	0	0
Time to expand file (M:S)	0:5	1:22
EDI to DLSS		
Number of EDI transactions	25	7,024
Error transactions	0	0
Valid transactions	25	7,024
Transaction time	4	1,095
Transactions/sec	6.2	6.2
Transaction that did not compare	0	1,201

Remote Site ASO Date/time 4/23/90 / 13:00

Remote site DLSS data file size 819,452

Time to download (H:M:S) 7:48

Filter

time (M:S) 5:43

cards	in	/ out	
MILSTRIP	25	10,003	MILSBILLS
MILSTRAP			MILSTAMP
MILSPETS			MILSCAP

DLSS to EDI		
Total cards	25	10,003
Translation time	12	6,140
Total transactions	25	10,003
Transactions/sec	2.0	0.5
Error transactions	0	227
Card throughput	2.0	0.5
Valid transactions	25	9,776
Time to compress file (M:S)	0:5	3:33
WAN file transfer		
File size (bytes)	3,564	930,048
File transfer time (seconds)	54	5,930
Data packets transmitted	9	1,180
Data packets retransmitted	0	0
Control packets transmitted	47	8,265
Data packets received	46	8,264
Control packets received	5	591
tx window maxed out	4	590
rx window maxed out	0	0
Time to expand file (M:S)	0:4	2:16
EDI to DLSS		
Number of EDI transactions	25	10,003
Error transactions	0	0
Valid transactions	25	10,003
Transaction time	5	1,650
Transactions/sec	5	6.1
Transaction that did not compare	0	171

Remote Site ASO Date/time 4/24/90 / 05:00

Remote site DLSS data file size 1,154,793

Time to download (H:M:S) 11:44

Filter

time (M:S) 9:22

cards	in / out	
MILSTRIP	6,804	MILSBILLS
MILSTRAP	3,675	MILSTAMP
MILSPETS		MILSCAP

DLSS to EDI		
Total cards		10,479
Translation time		3,435
Total transactions		10,479
Transactions/sec		1.1
Error transactions		452
Card throughput		1.1
Valid transactions		10,027
Time to compress file (M:S)	0:	3:43
WAN file transfer		
File size (bytes)	2,763	927,360
File transfer time (seconds)	37	5,982
Data packets transmitted	6	1,038
Data packets retransmitted	0	0
Control packets transmitted	28	7,250
Data packets received	27	7,249
Control packets received	5	520
tx window maxed out	3	519
rx window maxed out	0	0
Time to expand file (M:S)	0:8	2:13
EDI to DLSS		
Number of EDI transactions	25	10,479
Error transactions	0	0
Valid transactions	25	10,479
Transaction time	7	1,244
Transactions/sec	3.6	8.6
Transaction that did not compare	0	1,849

Remote Site ASO Date/time 4/24/90 / 13:00

Remote site DLSS data file size 905,482

Time to download (H:M:S) 8:26

Filter

time (M:S) 6:40

cards	in	/ out	
MILSTRIP	25	11,159	MILSBILLS
MILSTRAP		1	MILSTAMP
MILSPETS			MILSCAP

DLSS to EDI		
Total cards	25	11,160
Translation time	6	6,573
Total transactions	25	11,160
Transactions/sec	4.1	.7
Error transactions	0	221
Card throughput	4.1	.7
Valid transactions	25	10,939
Time to compress file (M:S)	0:7	3:58
WAN file transfer		
File size (bytes)	3,564	1,069,824
File transfer time (seconds)	36	7,383
Data packets transmitted	7	1,205
Data packets retransmitted	0	0
Control packets transmitted	31	8,419
Data packets received	30	8,418
Control packets received	4	603
tx window maxed out	3	602
rx window maxed out	0	0
Time to expand file (M:S)	0:5	2:31
EDI to DLSS		
Number of EDI transactions	25	11,160
Error transactions	0	0
Valid transactions	25	11,160
Transaction time	4	1,571
Transactions/sec	6.2	7.1
Transaction that did not compare	0	2:00

Remote Site ASO Date/time 4/25/90 / 05:00

Remote site DLSS data file size 3,018,409

Time to download (H:M:S) 21:57

Filter

time (M:S) 13:05

cards	in	/ out	
MILSTRIP	25	10,652	MILSBILLS
MILSTRAP		6,109	MILSTAMP
MILSPETS			MILSCAP

DLSS to EDI		
Total cards	25	16,761
Translation time	41	9,502
Total transactions	25	16,761
Transactions/sec	0.6	0.3
Error transactions	3	817
Card throughput	0.6	0.3
Valid transactions	22	15,944
Time to compress file (M:S)	0:7	5:55
WAN file transfer		
File size (bytes)	3,564	1,438,976
File transfer time (seconds)	44	10,489
Data packets transmitted	7	1,610
Data packets retransmitted	0	0
Control packets transmitted	31	11,263
Data packets received	30	11,262
Control packets received	4	806
tx window maxed out	3	805
rx window maxed out	0	0
Time to expand file (M:S)	0:9	3:30
EDI to DLSS		
Number of EDI transactions	25	16,761
Error transactions	0	0
Valid transactions	25	16,761
Transaction time	6	2,891
Transactions/sec	4.2	5.8
Transaction that did not compare	5	2,057

Remote Site ASO Date/time 4/26/90 / 05:00

Remote site DLSS data file size 3,902,182

Time to download (H:M:S) 33:53

Filter

time (M:S) 1:00:46

cards	in	/ out	
MILSTRIP	25	4,571	MILSBILLS
MILSTRAP			MILSTAMP
MILSPETS			MILSCAP

DLSS to EDI		
Total cards	25	4,571
Translation time	42	1,784
Total transactions	25	4,571
Transactions/sec	0.5	2.5
Error transactions	0	266
Card throughput	0.5	2.5
Valid transactions	25	4,305
Time to compress file (M:S)	0:8	1:26
WAN file transfer		
File size (bytes)	2,673	410,368
File transfer time (seconds)	38	3,053
Data packets transmitted	6	461
Data packets retransmitted	0	0
Control packets transmitted	28	3,211
Data packets received	27	3,210
Control packets received	4	231
tx window maxed out	3	230
rx window maxed out	0	0
Time to expand file (M:S)	0:9	1:04
EDI to DLSS		
Number of EDI transactions	25	4,571
Error transactions	0	0
Valid transactions	25	4,571
Transaction time	8	814
Transactions/sec	3.1	5.6
Transaction that did not compare	16	1,049

Remote Site MCB Date/time 5/01/90 / 14:00

Remote site DLSS data file size			525,035
Time to download (H:M:S)			4:57
Filter			
time (M:S)			3:10
cards	in	/ out	
MILSTRIP	25	1,850	MILSBILLS
MILSTRAP		347	MILSTAMP
MILSPETS			MILSCAP

DLSS to EDI		
Total cards	25	2,197
Translation time	13	1,165
Total transactions	25	2,197
Transactions/sec	1.9	1.8
Error transactions	0	1
Card throughput	1.9	1.8
Valid transactions	25	2,196
Time to compress file (M:S)	0:10	0:34
WAN file transfer		
File size (bytes)	2,673	171,072
File transfer time (seconds)	26	1,023
Data packets transmitted	6	195
Data packets retransmitted	0	0
Control packets transmitted	27	1,351
Data packets received	26	1,350
Control packets received	4	98
tx window maxed out	3	97
rx window maxed out	0	0
Time to expand file (M:S)	0:5	0:20
EDI to DLSS		
Number of EDI transactions	25	2,197
Error transactions	0	0
Valid transactions	25	2,197
Transaction time	2	337
Transactions/sec	12.5	6.5
Transaction that did not compare	0	356

Remote Site MCB Date/time 5/02/90 / 14:00

Remote site DLSS data file size 1,058,384

Time to download (H:M:S) 6:19

Filter

time (M:S) 8:31

cards	in	/ out	
MILSTRIP	25	6,973	MILSBILLS
MILSTRAP		790	MILSTAMP
MILSPETS			MILSCAP

DLSS to EDI		
Total cards	25	7,763
Translation time	33	10,572
Total transactions	25	7,763
Transactions/sec	0.7	0.1
Error transactions	0	22
Card throughput	0.7	0.1
Valid transactions	25	7,741
Time to compress file (M:S)	0:19	1:32
WAN file transfer		
File size (bytes)	3,564	611,226
File transfer time (seconds)	31	3,847
Data packets transmitted	7	771
Data packets retransmitted	0	0
Control packets transmitted	34	5,398
Data packets received	33	5,397
Control packets received	4	386
tx window maxed out	3	385
rx window maxed out	0	0
Time to expand file (M:S)	0:7	0:58
EDI to DLSS		
Number of EDI transactions	25	7,763
Error transactions	0	0
Valid transactions	25	7,763
Transaction time	3	1,160
Transactions/sec	8.3	6.7
Transaction that did not compare	0	903

Remote Site DCSC Date/time 5/01/90 / 12:00

Remote site DLSS data file size

Time to download (H:M:S) 3:02

Filter

time (M:S) 0:9

cards	in	/ out	
MILSTRIP	25	5	MILSBILLS
MILSTRAP			MILSTAMP
MILSPETS			MILSCAP

DLSS to EDI		
Total cards	25	5
Translation time	11	2
Total transactions	25	5
Transactions/sec	2.2	2.5
Error transactions	0	0
Card throughput	2.2	2.5
Valid transactions	25	5
Time to compress file (M:S)	0:7	0:8
WAN file transfer		
File size (bytes)	2,673	891
File transfer time (seconds)	22	12
Data packets transmitted	6	4
Data packets retransmitted	0	0
Control packets transmitted	24	10
Data packets received	23	9
Control packets received	4	3
tx window maxed out	3	2
rx window maxed out	0	0
Time to expand file (M:S)	0:5	0:4
EDI to DLSS		
Number of EDI transactions	25	5
Error transactions	0	0
Valid transactions	25	5
Transaction time	6	1
Transactions/sec	4.2	5
Transaction that did not compare	23	0

Remote Site DCSC Date/time 5/02/90 / 01:00

Remote site DLSS data file size

Time to download (H:M:S) 4:25:26

Filter

time (M:S) 2:54

cards	in	/ out	
MILSTRIP	25	9,768	MILSBILLS
MILSTRAP			MILSTAMP
MILSPETS			MILSCAP

DLSS to EDI		
Total cards	25	9,768
Translation time	20	4,864
Total transactions	25	9,768
Transactions/sec	1.2	0.6
Error transactions	2	144
Card throughput	1.2	0.6
Valid transactions	23	9,623
Time to compress file (M:S)	0:10	3:07
WAN file transfer		
File size (bytes)	2,673	768,933
File transfer time (seconds)	26	5,107
Data packets transmitted	6	866
Data packets retransmitted	0	0
Control packets transmitted	24	6,046
Data packets received	23	6,045
Control packets received	4	434
tx window maxed out	3	433
rx window maxed out	0	0
Time to expand file (M:S)	0:6	1:49
EDI to DLSS		
Number of EDI transactions	25	9,768
Error transactions	0	0
Valid transactions	25	9,768
Transaction time	4	1,724
Transactions/sec	6.2	5.7
Transaction that did not compare	4	1,417

Remote Site NSC Date/time 5/08/90 / 12:49

Remote site DLSS data file size 410,000

Time to download (H:M:S)

Filter

time (M:S) 4:12

cards	in	/ out	
MILSTRIP	25	4,975	MILSBILLS
MILSTRAP			MILSTAMP
MILSPETS			MILSCAP

DLSS to EDI		
Total cards	25	4,975
Translation time	16	1,752
Total transactions	25	4,975
Transactions/sec	1.5	2.8
Error transactions	0	38
Card throughput	1.5	2.8
Valid transactions	25	4,937
Time to compress file (M:S)	0:9	1:41
WAN file transfer		
File size (bytes)	3,564	450,846
File transfer time (seconds)	40	2,704
Data packets transmitted	7	509
Data packets retransmitted	0	0
Control packets transmitted	31	3,549
Data packets received	30	3,548
Control packets received	4	255
tx window maxed out	3	254
rx window maxed out	0	0
Time to expand file (M:S)	0:4	0:47
EDI to DLSS		
Number of EDI transactions	25	4,975
Error transactions	0	0
Valid transactions	25	4,975
Transaction time	7	3,184
Transactions/sec	3.6	1.6
Transaction that did not compare	0	32

Remote Site NSC Date/time 5/09/90 / 12:32

Remote site DLSS data file size 410,000

Time to download (H:M:S)

Filter

time (M:S) 3:39

cards	in	/ out	
MILSTRIP	25	4,975	MILSBILLS
MILSTRAP			MILSTAMP
MILSPETS			MILSCAP

DLSS to EDI		
Total cards	25	4,975
Translation time	17	3,131
Total transactions	25	4,975
Transactions/sec	1.4	1.5
Error transactions	0	44
Card throughput	1.4	1.5
Valid transactions	25	4,931
Time to compress file (M:S)	0:16	1:38
WAN file transfer		
File size (bytes)	3,564	424,116
File transfer time (seconds)	35	2,717
Data packets transmitted	7	479
Data packets retransmitted	0	0
Control packets transmitted	35	3,342
Data packets received	34	3,341
Control packets received	5	241
tx window maxed out	3	239
rx window maxed out	0	0
Time to expand file (M:S)	0:8	0:52
EDI to DLSS		
Number of EDI transactions	25	4,975
Error transactions	0	0
Valid transactions	25	4,975
Transaction time	17	3,525
Transactions/sec	1.5	1.4
Transaction that did not compare	0	61

Remote Site NSC Date/time 5/10/90 / 10:00

Remote site DLSS data file size 410,000

Time to download (H:M:S)

Filter

time (M:S) 3:32

cards	in	/ out	
MILSTRIP	25	4,975	MILSBILLS
MILSTRAP			MILSTAMP
MILSPETS			MILSCAP

DLSS to EDI		
Total cards	25	4,975
Translation time	13	5,302
Total transactions	25	4,975
Transactions/sec	1.9	0.9
Error transactions	0	87
Card throughput	1.9	0.9
Valid transactions	25	4,888
Time to compress file (M:S)	0:12	2:02
WAN file transfer		
File size (bytes)	3,564	442,827
File transfer time (seconds)	42	3,022
Data packets transmitted	7	500
Data packets retransmitted	0	0
Control packets transmitted	32	3,485
Data packets received	31	3,484
Control packets received	4	251
tx window maxed out	3	250
rx window maxed out	0	0
Time to expand file (M:S)	0:6	0:53
EDI to DLSS		
Number of EDI transactions	25	4,975
Error transactions	0	0
Valid transactions	25	4,975
Transaction time	9	4,255
Transactions/sec	2.8	1.2
Transaction that did not compare	0	132

Remote Site NSC Date/time 5/10/90 / 14:30

Remote site DLSS data file size 410,000

Time to download (H:M:S)

Filter

time (M:S) 3:48

cards	in	/ out	
MILSTRIP	25	4,975	MILSBILLS
MILSTRAP			MILSTAMP
MILSPETS			MILSCAP

DLSS to EDI		4,975
Total cards		5,072
Translation time		4,975
Total transactions		0.9
Transactions/sec		36
Error transactions		0.9
Card throughput		4,939
Valid transactions		1:15
Time to compress file (M:S)		
WAN file transfer		
File size (bytes)	3,564	400,059
File transfer time (seconds)	33	2,414
Data packets transmitted	7	452
Data packets retransmitted	0	0
Control packets transmitted	34	3,151
Data packets received	33	3,150
Control packets received	4	228
tx window maxed out	3	226
rx window maxed out	0	0
Time to expand file (M:S)	0:17	0:55
EDI to DLSS		
Number of EDI transactions	25	4,975
Error transactions	0	0
Valid transactions	25	4,975
Transaction time	43	4,435
Transactions/sec	0:6	1.1
Transaction that did not compare	0	82

Remote Site ASO Date/time 5/05/90 / 05:00

Remote site DLSS data file size 2,870,315

Time to download (H:M:S) 20:59

Filter

time (M:S) 14:31

cards	in	/ out	
MILSTRIP	25	10,420	MILSBILLS
MILSTRAP		6,005	MILSTAMP
MILSPETS			MILSCAP

DLSS to EDI		
Total cards	25	16,425
Translation time	6	5,653
Total transactions	25	16,425
Transactions/sec	4.1	0.5
Error transactions	5	864
Card throughput	4.1	0.5
Valid transactions	20	15,561
Time to compress file (M:S)	0:8	5:14
WAN file transfer		
File size (bytes)	3,564	1,417,581
File transfer time (seconds)	45	8,735
Data packets transmitted	7	1,594
Data packets retransmitted	0	0
Control packets transmitted	31	1,158
Data packets rec ved	30	1,157
Control packets received	4	798
tx window maxed out	3	797
rx window maxed out	0	0
Time to expand file (M:S)	0:4	3:17
EDI to DLSS		
Number of EDI transactions	25	16,425
Error transactions	0	0
Valid transactions	25	16,425
Transaction time	3	2,330
Transactions/sec	8.3	7.0
Transaction that did not compare	2	2,288

Remote Site ASO Date/time 5/06/90 / 13:00

Remote site DLSS data file size

Time to download (H:M:S) 5:49

Filter

time (M:S) 3:21

cards	in	/ out	
MILSTRIP	25	6,080	MILSBILLS
MILSTRAP			MILSTAMP
MILSPETS			MILSCAP

DLSS to EDI		
Total cards	25	6,080
Translation time	11	2,867
Total transactions	25	6,080
Transactions/sec	2.2	2.1
Error transactions	1	52
Card throughput	2.2	2.1
Valid transactions	24	6,028
Time to compress file (M:S)	0:8	2:23
WAN file transfer		
File size (bytes)	3,564	567,567
File transfer time (seconds)	30	3,546
Data packets transmitted	7	640
Data packets retransmitted	0	0
Control packets transmitted	31	4,470
Data packets received	30	4,469
Control packets received	4	321
tx window maxed out	3	320
rx window maxed out	0	0
Time to expand file (M:S)	0:4	1:22
EDI to DLSS		
Number of EDI transactions	25	6,080
Error transactions	0	0
Valid transactions	25	6,080
Transaction time	3	767
Transactions/sec	8.3	7.9
Transaction that did not compare	0	270

Remote Site ASO Date/time 5/07/90 / 05:00

Remote site DLSS data file size 607,747

Time to download (H:M:S) 6:34

Filter

time (M:S) 4:25

cards	in	/ out	
MILSTRIP	25	2,847	MILSBILLS
MILSTRAP		2,599	MILSTAMP
MILSPETS			MILSCAP

DLSS to EDI		
Total cards	25	5,446
Translation time	10	2,164
Total transactions	25	5,446
Transactions/sec	2.5	2.5
Error transactions	0	190
Card throughput	2.5	2.5
Valid transactions	25	5,256
Time to compress file (M:S)	0:8	1:50
WAN file transfer		
File size (bytes)	3,564	446,391
File transfer time (seconds)	29	2,698
Data packets transmitted	7	504
Data packets retransmitted	0	0
Control packets transmitted	31	3,517
Data packets received	30	3,516
Control packets received	4	253
tx window maxed out	3	2522
rx window maxed out	0	0
Time to expand file (M:S)	0:5	1:05
EDI to DLSS		
Number of EDI transactions	25	5,446
Error transactions	0	0
Valid transactions	25	5,446
Transaction time	2	710
Transactions/sec	12.5	7.7
Transaction that did not compare	0	508

Remote Site ASO Date/time 5/07/90 / 13:00

Remote site DLSS data file size			803,633
Time to download (H:M:S)			7:21
Filter			
time (M:S)			5:52
cards	in	/ out	
MILSTRIP	25	9,806	MILSBILLS
MILSTRAP		1	MILSTAMP
MILSPETS			MILSCAP

DLSS to EDI		
Total cards	25	9,807
Translation time	18	5,548
Total transactions	25	9,807
Transactions/sec	1.3	0.5
Error transactions	0	151
Card throughput	1.3	0.5
Valid transactions	25	9,656
Time to compress file (M:S)	0:8	3:22
WAN file transfer		
File size (bytes)	3,564	908,820
File transfer time (seconds)	35	6,114
Data packets transmitted	7	1,029
Data packets retransmitted	0	0
Control packets transmitted	34	7,179
Data packets received	33	7,178
Control packets received	4	515
tx window maxed out	3	514
rx window maxed out	0	0
Time to expand file (M:S)	0:6	2:10
EDI to DLSS		
Number of EDI transactions	25	9,807
Error transactions	0	0
Valid transactions	25	9,807
Transaction time	5	1,427
Transactions/sec	5.0	6.9
Transaction that did not compare	0	168

Remote Site ASO Date/time 5/17/90 / 04:33

Remote site DLSS data file size 1,819,623

Time to download (H:M:S) 16 minutes

Filter

time (M:S) 17:29

cards	in	/ out		
MILSTRIP	25	19,556	MILSBILLS	416
MILSTRAP		3	MILSTAMP	
MILSPETS			MILSCAP	

DLSS to EDI		
Total cards	25	19,559
Translation time	17	11,681
Total transactions	25	19,559
Transactions/sec	1.4	1.7
Error transactions	1	189
Card throughput	1.4	1.7
Valid transactions	24	19,370
Time to compress file (M:S)	0:10	
WAN file transfer		
File size (bytes)	3,564	1,742,796
File transfer time (seconds)	35	15,070
Data packets transmitted	7	1,966
Data packets retransmitted	0	0
Control packets transmitted	31	13,752
Data packets received	30	13,751
Control packets received	4	984
tx window maxed out	3	983
rx window maxed out	0	0
Time to expand file (M:S)	0:6	3:56
EDI to DLSS		
Number of EDI transactions	25	19,975
Error transactions	0	0
Valid transactions	25	19,975
Transaction time	9	10,185
Transactions/sec	2.7	2.0
Transaction that did not compare	0	389

Remote Site TROSCOM Date/time 5/13/90 / 13:12

Remote site DLSS data file size			592,204
Time to download (H:M:S)			36:56
Filter			
time (M:S)			2:09
cards	in	/ out	
MILSTRIP	17	5,402	MILSBILLS
MILSTRAP	8	221	MILSTAMP
MILSPETS			MILSCAP

DLSS to EDI		
Total cards	25	5,623
Translation time	12	3,084
Total transactions	25	5,623
Transactions/sec	2.0	1.8
Error transactions	0	7
Card throughput	2.0	1.8
Valid transactions	25	5,616
Time to compress file (M:S)	0:8	1:50
WAN file transfer		
File size (bytes)	2,673	492,723
File transfer time (seconds)	32	3,665
Data packets transmitted	6	556
Data packets retransmitted	0	0
Control packets transmitted	26	3,877
Data packets received	25	3,876
Control packets received	4	279
tx window maxed out	3	278
rx window maxed out	0	0
Time to expand file (M:S)	0:5	1:04
EDI to DLSS		
Number of EDI transactions	25	5,623
Error transactions	0	0
Valid transactions	25	5,623
Transaction time	9	2,742
Transactions/sec	2.7	2.0
Transaction that did not compare	1	472

Remote Site DCSC Date/time 5/15/90 / 14:08

Remote site DLSS data file size

Time to download (H:M:S) 5:15

Filter

time (M:S) 0:12

cards in / out 30/30

MILSTRIP 30 MILSBILLS

MILSTRAP MILSTAMP

MILSPETS MILSCAP

DLSS to EDI		
Total cards	30	
Translation time	3	
Total transactions	30	
Transactions/sec	10	
Error transactions	23	
Card throughput	10	
Valid transactions	7	
Time to compress file (M:S)	0:7	
WAN file transfer		
File size (bytes)	1,782	
File transfer time (seconds)	17	
Data packets transmitted	5	
Data packets retransmitted	0	
Control packets transmitted	17	
Data packets received	16	
Control packets received	3	
tx window maxed out	2	
rx window maxed out	0	
Time to expand file (M:S)	0:5	
EDI to DLSS		
Number of EDI transactions	7	
Error transactions	0	
Valid transactions	7	
Transaction time	4	
Transactions/sec	1.7	
Transaction that did not compare	0	

Remote Site DCSC Date/time 5/15/90 / 13:32

Remote site DLSS data file size

Time to download (H:M:S) 4:45

Filter

time (M:S) 0:16

cards in / out 30/30

MILSTRIP 30 MILSBILLS

MILSTRAP MILSTAMP

MILSPETS MILSCAP

DLSS to EDI		
Total cards	30	
Translation time	7	
Total transactions	30	
Transactions/sec	4.2	
Error transactions	23	
Card throughput	4.2	
Valid transactions	7	
Time to compress file (M:S)	13	
WAN file transfer		
File size (bytes)	1,782	
File transfer time (seconds)	20	
Data packets transmitted	5	
Data packets retransmitted	0	
Control packets transmitted	17	
Data packets received	16	
Control packets received	3	
tx window maxed out	2	
rx window maxed out	0	
Time to expand file (M:S)	5	
EDI to DLSS		
Number of EDI transactions	7	
Error transactions	0	
Valid transactions	7	
Transaction time	4	
Transactions/sec	1.7	
Transaction that did not compare	0	

Remote Site MCB Date/time 5/11/90 / 14:00

Remote site DLSS data file size 1,182,707

Time to download (H:M:S) 6:31

Filter

time (M:S) 6:20

cards	in	/ out	
MILSTRIP	25	3,107	MILSBILLS
MILSTRAP			MILSTAMP
MILSPETS			MILSCAP

DLSS to EDI		
Total cards	25	3,107
Translation time	73	1,447
Total transactions	25	3,107
Transactions/sec	0.3	2.1
Error transactions	0	4
Card throughput	0.3	2.1
Valid transactions	25	3,103
Time to compress file (M:S)	0:12	0:49
WAN file transfer		
File size (bytes)	2,673	259,281
File transfer time (seconds)	30	1,789
Data packets transmitted	6	322
Data packets retransmitted	0	0
Control packets transmitted	27	2,237
Data packets received	26	2,236
Control packets received	4	162
tx window maxed out	3	161
rx window maxed out	0	0
Time to expand file (M:S)	0:07	0:32
EDI to DLSS		
Number of EDI transactions	25	3,107
Error transactions	0	0
Valid transactions	25	3,107
Transaction time	28	797
Transactions/sec	0.8	3.8
Transaction that did not compare	1	82

Remote Site NSC Date/time 5/11/90 / 13:14

Remote site DLSS data file size 410,000

Time to download (H:M:S) 3:02

Filter

time (M:S) 4:43

cards	in	/ out	
MILSTRIP	25	4,975	MILSBILLS
MILSTRAP			MILSTAMP
MILSPETS			MILSCAP

DLSS to EDI		
Total cards	25	4,975
Translation time	25	2,157
Total transactions	25	4,975
Transactions/sec	1	2.3
Error transactions	0	40
Card throughput	1	2.3
Valid transactions	25	4,935
Time to compress file (M:S)	0:10	1:43
WAN file transfer		
File size (bytes)	3,564	407,187
File transfer time (seconds)	27	2,460
Data packets transmitted	7	460
Data packets retransmitted	0	0
Control packets transmitted	31	3,202
Data packets received	30	3,201
Control packets received	4	231
tx window maxed out	3	230
rx window maxed out	0	0
Time to expand file (M:S)	0:04	0:47
EDI to DLSS		
Number of EDI transactions	25	4,975
Error transactions	0	0
Valid transactions	25	4,975
Transaction time	2.5	1,627
Transactions/sec	2.5	3.0
Transaction that did not compare	0	83

Remote Site NSC Date/time 5/12/90 / 12:00

Remote site DLSS data file size 410,000

Time to download (H:M:S) 12:33

Filter

time (M:S) 4:45

cards	in	/ out	
MILSTRIP	25	4,975	MILSBILLS
MILSTRAP			MILSTAMP
MILSPETS			MILSCAP

DLSS to EDI		
Total cards	25	4,975
Translation time	10	1,749
Total transactions	25	4,975
Transactions/sec	2.5	2.8
Error transactions	1	86
Card throughput	2.5	2.8
Valid transactions	24	4,889
Time to compress file (M:S)	0:13	1:11
WAN file transfer		
File size (bytes)	3,564	427,680
File transfer time (seconds)	32	2,594
Data packets transmitted	7	483
Data packets retransmitted	0	0
Control packets transmitted	34	3,306
Data packets received	33	3,305
Control packets received	4	242
tx window maxed out	3	241
rx window maxed out	0	0
Time to expand file M:S)	0:05	0:52
EDI to DLSS		
Number of EDI transactions	25	4,975
Error transactions	0	0
Valid transactions	25	4,975
Transaction time	10	2,494
Transactions/sec	2.5	1.9
Transaction that did not compare	1	56

Remote Site	NSC		Date/time	5/16/90 / 08:00
Remote site DLSS data file size			410,000	
Time to download (H:M:S)			23:38	
Filter				
time (M:S)			2:22	
cards	in	/ out		
MILSTRIP	25	4,975	MILSBILLS	
MILSTRAP			MILSTAMP	
MILSPETS			MILSCAP	

DLSS to EDI		
Total cards	25	4,975
Translation time	33	4,020
Total transactions	25	4,975
Transactions/sec	.7	1.2
Error transactions	0	87
Card throughput	.7	1.2
Valid transactions	25	4,888
Time to compress file (M:S)	0:14	1:59
WAN file transfer		
File size (bytes)	3,564	442,827
File transfer time (seconds)	31	2,633
Data packets transmitted	7	500
Data packets retransmitted	0	0
Control packets transmitted	34	3,485
Data packets received	33	3,484
Control packets received	4	251
tx window maxed out	3	250
rx window maxed out	0	0
Time to expand file (M:S)	0:05	0:55
EDI to DLSS		
Number of EDI transactions	25	4,975
Error transactions	0	0
Valid transactions	25	4,975
Transaction time	8	2,197
Transactions/sec	3.1	2.2
Transaction that did not compare	0	132

Remote Site DCSC Date/time 6/12/90 / 10:40

Remote site DLSS data file size		555,001	
Time to download (H:M:S)		37:59	
Filter			
time (M:S)		3:11	
cards	in / out	7500/7294	
MILSTRIP	3,761	MILSBILLS	
MILSTRAP	941	MILSTAMP	
MILSPETS		MILSCAP	202
		Other	2,597

DLSS to EDI		
Total cards	4,904	
Translation time	1,032	
Total transactions	4,736	
Transactions/sec	4.5	
Error transactions	210	
Card throughput	4.7	
Valid transactions	4,526	
Time to compress file (seconds)	1:27	
WAN file transfer		
File size (bytes)	390,258	
File transfer time (seconds)	2,334	
Data packets transmitted	441	
Data packets retransmitted	0	
Control packets transmitted	3,069	
Data packets received	3,068	
Control packets received	221	
tx window maxed out	220	
rx window maxed out	0	
Time to expand file	0:54	
EDI to DLSS **Cards**	4,667	
Number of EDI transactions	4,526	
Error transactions	15	
Valid transactions	4,511	
Transaction time	2,231	
Transactions/sec	2.0	
Transaction that did not compare	560	
XXX that did not compare	598	

Remote Site DCSC Date/time 6/13/90 / 11:04

Remote site DLSS data file size		555,001	
Time to download (H:M:S)		37:42	
Filter			
time (M:S)		3:24	
cards	in / out	7500/7294	
MILSTRIP	4,421	MILSBILLS	
MILSTRAP	2,303	MILSTAMP	
MILSPETS		MILSCAP	570
		Other	206

DLSS to EDI		
Total cards	7,279	
Translation time	1,455	
Total transactions	6,806	
Transactions/sec	0.2	
Error transactions		
Card throughput	237	
Valid transactions	6,569	
Time to compress file (seconds)	2:11	
WAN file transfer		
File size (bytes)	550,638	
File transfer time (seconds)	3,324	
Data packets transmitted	621	
Data packets retransmitted	0	
Control packets transmitted	4,338	
Data packets received	4,337	
Control packets received	311	
tx window maxed out	310	
rx window maxed out	0	
Time to expand file	2:28	
EDI to DLSS Cards	6,965	
Number of EDI transactions	6,569	
Error transactions	65	
Valid transactions	6,504	
Transaction time	2,674	
Transactions/sec	2.5	
Transaction that did not compare	1,031	
XXX that did not compare	1,218	

Remote Site ASO Date/time 6/05/90 / 17:38

Remote site DLSS data file size 2,265,302

Time to download (H:M:S) 21:31

Filter

time (M:S) 13:55

cards in / out 28416/28186

MILSTRIP 28,182 MILSBILLS

MILSTRAP 4 MILSTAMP

MILSPETS MILSCAP

Other 230

DLSS to EDI		
Total cards	28,186	
Translation time	23,866	
Total transactions	28,186	
Transactions/sec	0	
Error transactions	672	
Card throughput	0	
Valid transactions	27,514	
Time to compress file (M:S)	8:29	
WAN file transfer		
File size (bytes)	2,222,154	
File transfer time (seconds)	20,136	
Data packets transmitted	2,497	
Data packets retransmitted	0	
Control packets transmitted	17,485	
Data packets received	17,484	
Control packets received	1,249	
tx windc w maxed out	1,248	
rx window maxed out	0	
Time to expand file (M:S)	5:07	
EDI to DLSS Cards	28,878	
Number of EDI transactions	28,878	
Error transactions		
Valid transactions	28,878	
Transaction time	32,963	
Transactions/sec	0.9	
Transaction that did not compare	6,054	

Remote Site DCSC Date/time 6/15/90 / 12:07

Remote site DLSS data file size		555,001	
Time to download (H:M:S)		34 minutes	
Filter			
time (M:S)		3:28	
cards	in / out	7500/7321	
MILSTRIP	4,708	MILSBILLS	
MILSTRAP	1,953	MILSTAMP	
MILSPETS		MILSCAP	667
		Other	179

DLSS to EDI		
Total cards	7,300	
Translation time	1,516	
Total transactions	6,722	
Transactions/sec	4.4	
Error transactions	276	
Card throughput	4.8	
Valid transactions	6,446	
Time to compress file (M:S)	1:52	
WAN file transfer		
File size (bytes)	558,657	
File transfer time (seconds)	3,382	
Data packets transmitted	632	
Data packets retransmitted	0	
Control packets transmitted	4,411	
Data packets received	4,410	
Control packets received	317	
tx window maxed out	316	
rx window maxed out	0	
Time to expand file (M:S)	1:16	
EDI to DLSS **Cards**	7,017	
Number of EDI transactions	6,446	
Error transactions	7	
Valid transactions	6,439	
Transaction time	3,465	
Transactions/sec	1.9	
Transaction that did not compare	852	
XXX that did not compare	1,080	

Remote Site DCSC Date/time 6/16/90 / 10:53

Remote site DLSS data file size 555,001

Time to download (H:M:S) 34 minutes

Filter

time (M:S) 3:17

cards in / out 7500/6148

MILSTRIP	4,029	MILSBILLS	
MILSTRAP	1,822	MILSTAMP	
MILSPETS		MILSCAP	290
		Other	1,351

DLSS to EDI		
Total cards	6,141	
Translation time	1,245	
Total transactions	5,908	
Transactions/sec	4.7	
Error transactions	190	
Card throughput	4.9	
Valid transactions	5,718	
Time to compress file (M:S)	1:40	
WAN file transfer		
File size (bytes)	485,595	
File transfer time (seconds)	2,962	
Data packets transmitted	548	
Data packets retransmitted	0	
Control packets transmitted	3,820	
Data packets received	3,819	
Control packets received	275	
tx window maxed out	274	
rx window maxed out	0	
Time to expand file (M:S)	1:05	
EDI to DLSS Cards	5,914	
Number of EDI transactions	5,718	
Error transactions	20	
Valid transactions	5,698	
Transaction time	2,419	
Transactions/sec	2.4	
Transaction that did not compare	1,324	
XXX that did not compare	1,391	

Remote Site DCSC Date/time 6/17/90 / 18:37

Remote site DLSS data file size 555,001

Time to download (H:M:S) 34 minutes

Filter

time (M:S) 3:01

cards in / out 7500/7038

MILSTRIP	4,834	MILSBILLS	1
MILSTRAP	2,202	MILSTAMP	
MILSPETS		MILSCAP	1
		Other	462

DLSS to EDI		
Total cards	7,036	
Translation time	1,468	
Total transactions	7,036	
Transactions/sec	4.8	
Error transactions	156	
Card throughput	4.8	
Valid transactions	6,880	
Time to compress file (M:S)	1:47	
WAN file transfer		
File size (bytes)	489,759	
File transfer time (seconds)	2,999	
Data packets transmitted	552	
Data packets retransmitted	0	
Control packets transmitted	3,846	
Data packets received	3,845	
Control packets received	277	
tx window maxed out	276	
rx window maxed out	0	
Time to expand file (M:S)	1:16	
EDI to DLSS Cards	6,876	
Number of EDI transactions	6,880	
Error transactions	4	
Valid transactions	6,876	
Transaction time	2,832	
Transactions/sec	2.4	
Transaction that did not compare	276	
XXX that did no compare	276	

Remote Site DCSC Date/time 6/18/90 / 10:41

Remote site DLSS data file size 555,001

Time to download (H:M:S) 39 minutes

Filter

time (M:S) 3:22

cards in / out 7500/5925

MILSTRIP	4262	MILSBILLS	2
MILSTRAP	1617	MILSTAMP	
MILSPETS	2	MILSCAP	34
		Other	1575

DLSS to EDI		
Total cards	5,190	
Translation time	1,249	
Total transactions	5,888	
Transactions/sec	4.7	
Error transactions	220	
Card throughput	4.7	
Valid transactions	5,668	
Time to compress file (M:S)	0:49	
WAN file transfer		
File size (bytes)	277,912	Partial Xfer
File transfer time (seconds)	1,978	
Data packets transmitted	411	
Data packets retransmitted	0	
Control packets transmitted	2,863	
Data packets received	2,862	
Control packets received	206	
tx window maxed out	205	
rx window maxed out	0	
Time to expand file (M:S)	0:43	
EDI to DLSS **Cards**	2,623	
Number of EDI transactions	3,362	
Error transactions	739	
Valid transactions	2,623	
Transaction time	1,363	
Transactions/sec	2.5	
Transaction that did not compare	315	
XXX that did not compare	312	

Remote Site DCS Date/time 6/20/90 / 14:59

Remote site DLSS data file size 555,001

Time to download (H:M:S) 32 minutes

Filter

time (M:S) 3:21

cards in / out 7500/5852

MILSTRIP	3,640	MILSBILLS	
MILSTRAP	1,919	MILSTAMP	
MILSPETS	0	MILSCAP	278
		Other	1,648

DLSS to EDI		
Total cards	5,840	
Translation time	1,123	
Total transactions	5,609	
Transactions/sec	4.9	
Error transactions	705	
Card throughput	5.2	
Valid transactions	4,904	
Time to compress file (M:S)	1:25	
WAN file transfer		
File size (bytes)	416,197	
File transfer time (seconds)	2,484	
Data packets transmitted	470	
Data packets retransmitted	0	
Control packets transmitted	3,273	
Data packets received	3,272	
Control packets received	236	
tx window maxed out	235	
rx window maxed out	0	
Time to expand file	0:57	
EDI to DLSS Cards	5,053	
Number of EDI transactions	4,904	
Error transactions	75	
Valid transactions	4,828	
Transaction time	1,248	
Transactions/sec	3.9	
Transaction that did not compare	1,204	
XXX that did not compare	1,284	

Remote Site ASO Date/time 6/19/90 / 14:48

Remote site DLSS data file size		1,090,584	
Time to download (H:M:S)		8 minutes	
Filter			
time (M:S)		7:34	
cards	in / out	14127/13194	
MILSTRIP	5636	MILSBILLS	
MILSTRAP	7557	MILSTAMP	
MILSPETS		MILSCAP	
		Other	933

DLSS to EDI		
Total cards	13,194	
Translation time	5,606	
Total transactions	13,194	
Transactions/sec	2.4	
Error transactions	243	
Card throughput	2.4	
Valid transactions	12,951	
Time to compress file (M:S)	3:57	
WAN file transfer		
File size (bytes)	1,073,655	
File transfer time (seconds)	8,051	
Data packets transmitted	1,211	
Data packets retransmitted	0	
Control packets transmitted	8,464	
Data packets received	8,463	
Control packets received	606	
tx window maxed out	605	
rx window maxed out	0	
Time to expand file (M:S)	2:35	
EDI to DLSS Cards	12,951	
Number of EDI transactions	12,951	
Error transactions	0	
Valid transactions	12,951	
Transaction time	51,525	
Transactions/sec	2.5	
Transaction that did not compare	8,298	
XXX that did not compare	8,298	

Remote Site ASO Date/time 6/19/90 / 23:18

Remote site DLSS data file size 1,511,091

Time to download (H:M:S) 13 minutes

Filter

time (M:S) 14:05

cards in / out 18706/18516

MILSTRIP 18514 MILSBILLS

MILSTRAP 2 MILSTAMP

MILSPETS MILSCAP

Other 190

DLSS to EDI		
Total cards	18,516	
Translation time	14,851	
Total transactions	18,516	
Transactions/sec	1.2	
Error transactions	214	
Card throughput	1.2	
Valid transactions	18,302	
Time to compress file (seconds)	5:39	
WAN file transfer		
File size (bytes)	1,664,388	
File transfer time (seconds)	11,134	
Data packets transmitted	1,894	
Data packets retransmitted	0	
Control packets transmitted	13,236	
Data packets received	13,235	
Control packets received	948	
tx window maxed out	947	
rx window maxed out	0	
Time to expand file	3:42	
EDI to DLSS **Cards**		
Number of EDI transactions	18,302	
Error transactions	18,302	
Valid transactions	18,302	
Transaction time	17,269	
Transactions/sec	1.1	
Transaction that did not compare	13,575	
XXX that did not compare	13,575	

APPENDIX D

EXAMPLES OF EDI TRANSACTION TYPES

EDI transactions depicted in this appendix are not final release versions. They are examples illustrating levels available at the time of this printing.

Transaction Type 511

```
ST*511*511-1
RFL*ATA*MPB*WB1C9483440309
RQB*L*GU*W
RQQ*EA*00001
RQN*NS*5815010794603
RQD*R
RQP*01
RSS*K*WB1C94
RQT*L**WB1C95
RQC*W*B1*C*9*4*W*B*C95***1
SE*12*511-1

ST*511*511-2
RFL*AMA*S91*FB206583410480
RQB*A*6C*F*FB2065
RQQ*EA*00006
RQN*NS*5310010133710
RQD*R
RQP*02
RSS*S*FB2065
RQT*A**FB2065
RQC*F*B2*0*6*5
RQU****A
SE*13*511-2

ST*511*511-3
RFL*AT1*MPB*MMJ13283147315
RQB*B*BK*M*M29040
RQQ*EA*00001
RQN*NS*2540010255344
RQD*R
RQP*02
RSS*S*MMJ132
RQT*B**MMJ132
RQC*M*MJ*1*3*2*M*2*040*C**9
RQU****F6*100MMOOT
SE*13*511-3

ST*511*511-4
RFL*A0A*A12*WB1F6G90082500
RQB*A*92*W*WB1F6G
RQQ*EA*00001
RQN*NS*6110007647621
RQD*R
RQP*02*****N
RSS*K*WB1F6G
RQT*A**WB1F6G
RQC*W*B1*F*6*G*Y*S*RSS***A
RQU*YSARSS
SE*13*511-4
```

Transaction Type 512

```
ST*512*512-5
RFL*AF1*FLZ*FE466182980036
RQB*D**F**S
RQQ*EA*00001
RQN*ZZ*5130011642140
RQP**316
RSS*S*FE4661
RQT*D**FE4661
RQU*YAZ157**01***02    BA
SE*11*512-5

ST*512*512-6
```

```
RFL*AF3*N32*N631268350GB91
RQB*A*K9*N*N63126
RQQ*EA*00001
RQN*ZZ*168001021874BUA
RQP**AK0
RSS*S*N63126*Z*N
RQT*A**N63126
RQU*Y00DX9**7R***02006BANBZ90230113000
SE*11*512-6

ST*512*512-7
RFL*AFC*N32*N6883682380211
RQB*A*26*N*N68836*2
RQQ*EA*00004
RQN*ZZ*2840012498934
RQD*R
RQP**770
RSS*Z*N68836*A*N
RQT*A**N68836
RQC*N*68*8*3*6*Y*S*OCK**1R*T
RQU*YSTOCK**1R***08
SE*13*512-7

Transaction Type 513
ST*513*513-8
RFL*AC1*R43*R0911283002227**890120
RQQ*EA*00001
RQN*ZZ*0098LLZ991897
RQD***R
RSS*S***R
RQU*****BM026     N32**       AY6 0RZF702
SE*9*513-8

ST*513*513-9
RFL*AK1*FLZ*EZ75108335M710**881227
RQQ*EA*00001
RQN*ZZ*5895004713174
RQD***E
RSS*S***E
RQU*****BBFLZ337**Y72072CLRL8666002
SE*9*513-9

ST*513*513-10
RFL*AK3*A12*WB068K72588621**870917
RQQ*EA*00001
RQN*ZZ*4820004485200
RQD*N**W
RSS*K***W
RQU*****BB    8045**W81EDRKFG    FDE02
SE*9*513-10

ST*513*513-11
RFL*AK2*A12*W42JV583440836**890125
RQQ*EA*00001
RQN*ZZ*3040009282243
RQD*R**W
RSS*W***W
RQU*****  J  90420000894**W42KDFA92       06
SE*9*513-11

ST*513*513-12
RFL*AC3*FLZ*DKSH4V61791138**970126
RQQ*EA*00001
RQN*ZZ*5836011545098CX
RQD***D
RSS*O***D
```

```
RQU***** FNN**DA5KBVL4FN01   03
SE*9*513-12

Transaction Type 514
ST*514*514-13
RFL*AEB**N658889026 3G01**900126**N32
RQB*A*K9*W*N65888
RQQ*EA*00008*8000
RQN*ZZ*2915001476091EQ
RQP*06*705
RSS*U*N68621
RQT*A**N65888
RSI*N32*BB*890225
RQU***1R
SE*12*514-13

Transaction Type 515
ST*515*515-14
RFL*FTZ*AYB*W55CVC8296AAHS****S9C
RQB*A*FG*W*W55CVC
RQQ*EA*00001
RQN*ZZ*2510012103595
RQP*13
RSS*2*W55CVC**W
RQT*A**W55CVC
MRP*AYB*SUC*A*TN**5760**890119
RSE*881128
RQU*Y00000
SE*13*515-14

ST*515*515-15
RFL*FTQ**W55CVC9021AACA****SGA
RQB*A*FG*W*W55CVC
RQQ*EA*00001
RQN*ZZ*1005005606435
RQP**LD1
RSS*2*W55CVC**W
RQT*A**W55CVC
MRP*A35***TZ
RQU*Y00000
SE*12*515-15

Transaction Type 515
ST*515*515-16
RFL*FTR**W55CVC9021AAJM**890126**S9C
RQB*A*FG*W*W55CVC
RQQ*EA*00003*2365
RQN*ZZ*1615001763259
RQP*13
RSS*2*W55CVC**W
RQT*A**W55CVC
MRP*AYB*SUC*A*TB***A00
RQU*Y00000
SE*12*515-16

Transaction Type 516
ST*516*516-17
RFL*A5A*NNZ*N0040690241502****GSA
RQB*A*J3*W*N00406
RQQ*EA*00002*5200
RQN*ZZ*9905002555934
RQP*15*770***890224
RSS*S*N00406**N
RQT*A**N00406
RQI*2G
ICS*3**A
```

```
RQU*YSTOCX**90***055
SE*13*516-17

ST*516*516-18
RFL*ARJ*N32*N003838125A124****NBZ
RQB**6A*N
RQQ*EA*00001
RQN*ZZ*6615010749940PF
RSS****N
NR**0*890126*BA
DSI*A*0*N
ICS*A**F
SE*11*516-18

ST*516*516-19
RFL*AR0*N32*PSP02483656003
RQB**48*P
RQQ*EA*00020
RQN*ZZ*1620011684699VH
RQP*03
RSS*0***P
RQT***PA2SBZ
NR***880125
RSE*880125*ZZ*N688368MORRISON*X**F1R
SE*12*516-19

ST*516*516-20
RFL*A6J*N32*N003838125A285****NBZ
RQB***N
RQQ*EA*00002
RQN*ZZ*2810005123730MR
RSS****N
RQA*1
NR**0*890125
ICS*A**E
SE*11*516-20

ST*516*516-21
RFL*A51*BS6*FB240090251461****B16
RQB*J*30*F*FB2400
RQQ*PG*00011*1439
RQN*ZZ*6135010631978
RQP*12
RSS*K*FB2400**F
RQT*J**EY2404
ICS*A**A
RQU***01
SE*12*516-21

Transaction Type 517
ST*517*517-22
RFL*AP1*FLZ*FB306082320312**890126
RQB*D**F
RQQ*EA*00001
RQN*ZZ*5995011872754CX
RQP*02*AMP
RSS*3*FB3060
RQT*D**FB3060
RQU*YOOATF**01
SE*11*517-22

Transaction Type 518
ST*518*518-23
RFL*A3A*S91*N9679390264002****N32
RQB*B*OP*N*N00383
RQQ*EA*00001
```

```
RQN*NS*5306003395620
RQD*R
RQP*03*423
RSS*T*N96793*G*N
RQT*B**N96793
RQC*N*96*7*9*3*N*0*383**9Z*0
RQU***9Z
SE*13*518-23

ST*518*518-24
RFL*A4A*NOZ*N6226990251178****N32
RQB*A*K9*N*N62269
RQQ*EA*00002
RQN*NS*2620000614108
RQP*12*NJ7
RSS*S*N62269
RQT*A**N62269
RQI*5G
RQC*N*62*2*6*9*Y*T*422*J*7R*8
PRR*900125
RQU*YT8422*YX*7R*AAJE
SE*14*518-24

ST*518*518-25
RFL*A41*NOZ*V6816590241526****N32
RQB*A*PC*V*V68165
RQQ*EA*00019
RQN*NS*5365010113921
RQP*12*LE5
RSS*T*V68165
RQT*A**V68165
RQI*2L
RQC*V*68*1*6*5*Y*W*NSE*L*1R*R
PRR*890126
RQU*YWRNSE*SW*1R*AALM
SE*14*518-25

Transaction Type 521
ST*521*521-26
RFL*AC6*FL1*FB562290230588*A***B16
RQB*J*6C
RQQ*EA*00001
RQN*ZZ*5940011770678
RQP*02****890202
RSS*B
RQI*2L
SSC*FB5621
RQU***01
SE*12*521-26

Transaction Type 522
ST*522*522-27
RFL*AMF*N32*N687098195GP47****N32
RQB*A***N68709
RQQ*EA*00002
RQN*ZZ*1615012088707VN
RQP*06*AK1
RSS*S*N68709
RSS**8BLOVN
RQT*A**N68709
PI******N0038386C8251
RQU*8BLOVN
SE*13*522-27

Transaction Type 527
ST*527*527
```

```
RFL*D66*S9C*FB520900750251
RQB*A*6C
RQQ*EA*00003
RQN*PN*4730008616890
ICS*D**A*1Z3**DF2
NRT***A
RQU*YCZ574
SE*10*527

ST*527*527
RFL*D4X*S9C
RQQ*EA*00052
RQN*PN*1615001790417
ICS*A**A**L*BR4
PI*DAAJ0985GA008*0001*AA
NRT**WES0004
RQU****B17
SE*10*527

ST*527*527
RFL*D6X*S9C*W0023692167607
RQB*W
RQQ*EA*00001
RQN*PN*2620009385964
ICS*A**A**E*BR4
NRT***W
RQU****      1W
SE*10*527

ST*527*527
RFL*D4K*SCG*SC040001660AC2
RQB****SW0700
RQQ*SH*J7203
RQN*PN*9330004891781
ICS*A**A***SCG***S9G
NRT****SW070
SE*9*527

ST*527*527
RFL*D4S*S9C
RQQ*EA*00002
RQN*PN*3020007065432
ICS*A**A**0*FFC
PI*DLA70090NNA10*0001*00
NRT**SGN0001
RQU****2E1
SE*10*527

ST*528*528
RFL*DYJ*S9C*W58W00013541S9****B17
RQQ*EA*00003
RQN*PN*1610008588464
ICS****ZCN
SPR*E**110****W58W0Z
SE*8*528

Transaction Type 529
ST*529*529
RFL*DTA*S9C*SC070002440761****S9C
RQN*PN*3010008838763
AS*C
RQU****QPD
SE*7*529

Transaction Type 532
ST*532*532
```

```
RFL*D7B*S9C*V2109801377A87**901231
RQB*A*KZ**V07178
RQQ*FT*00010
RQN*PM*4710002778704
RQD*R
RQP*03*GK5
RSS*S
RQT*A**V21098
RQA*R
ICS*A**A*GK5**NNC
RQU*V07178
SE*14*532

ST*532*532
RFL*D7A*N32*N615770167GG05**900617
RQB*A*WA**N61119
RQQ*EA*00004
RQN*PM*1610007359680QX
RQD*R
RQP*02*706
RSS*S**1
RQT*A**N61577
RQA*R
ICS*A**A*706*1*NVZ
RQU*N61119*QX**M  J1
SE*14*532

ST*532*532
RFL*D7K*N32*R033410161E651**900617
RQB*A*RZ
RQQ*EA*00002
RQN*PM*1660010943359LX
RQD*R
RQP*02*AK1
RSS*S
RQT*A**R03341
RQA*R
ICS*A**A*AK1**NVZ
RQU*YS6PMU*LX**M  P4
SE*14*532

ST*532*532
RFL*D7E*N32*DNZF4V01402769**900617
RQB*L*NL**DY2KBX
RQQ*EA*00002
RQN*PM*2945007844208DQ
RQD*J
RQP*13
RSS*0**N
RQT*L
RQI*2A
RQA*J
ICS*A**A**N*NNZ
RQU**DQ**D  J3
SE*15*532

Transaction Type 533
ST*533*533
RFL*DAC*S9C*SC070001669999**901231
RQQ*EA*00034
RQN*PM*1650007009139
RQA*Z
ICS***B***SMC
ICS***C
SE*9*533
```

```
Transaction Type 534
ST*534*534
RFL*DKA*S9C*****FGC
RQQ*EA
RQN*PW*3040010542796
ICS***A
IRN*C*900628
PIC*900702*0000000003
SE*9*534

ST*534*534
RFL*DJB*S9C*****SUC
RQQ*EA
RQN*PW*2920012391153
IRN*C*900619*900615
SE*7*534

Transaction Type 541
ST*541*541
RFL*DZB*SCE***900624**S9E
RQQ*EA
RQQ*EA
RQN*PW*5999010757630
RQN*PW*5998010757630
ICI*0*U
SID**2
SE*10*541

Transaction Type 545
ST*545*545
RFL*DZN*S9C*****NAB
RQQ*EA*0000000209
RQN*PW*100500003419200
ICS***A
ICI*0*U
LRR**900703
RQU**00
SE*10*545

Transaction Type 561
ST*561*561
DIC*PAA*A
DIC*PAB*B
KAA*N0038386G6846*X21T*09*400000500000*891106*891106****13
KAB*1*J*A
REF*DS*DOA7
REF*N2*D0000
N1*50**10*S1505A
N1*31**10*S1505A
N1*25**10* 37695
N1*30**10*S1402A
N1*35**10*N00383
DIC*PAC*C
DIC*PAD*D
KAC*AA*17   X49112310*0008500300003837T0000000X21T000A010*55*500000500000
DIC*PAE*E
DIC*PAF*F
KCE*0001*50*39546234663*50
KAE*01*5845012313030BP*MODULE
KAF*01*00000001*UMD*U          *EA
REF*CI
FOB*OR*AS
FOB*OR*FO
DIC*PAG
KAG*AA*70*900214*01*00000001
N1*ST**10*N00383
```

```
DIC*PAE*E
DIC*PAF*F
KCE*0002*53*5*50
KAE*D3**CRTCRD
KAF*01*00000001*UND*U          *EA
REF*CI
FOB*OR*AS
FOB*OR*FO
DIC*PAG
KAG*AA*70*900214*01*00000001
N1*ST**10*N00383
DIC*PAE*E
DIC*PAF*F
KCE*0003*53*5*50
KAE*D1*5999012755754*CRTCRD
KAF*01*00000002*UND*U          *EA
REF*CI
FOB*OR*AS
FOB*OR*FO
DIC*PAG
KAG*AA*70*900214*01*00000002
N1*ST**10*N00383
SE*65*561

Transaction Type 562
ST*562*562
DIC*PFK
DTM*009*901117
N1*35**10*S1402A
N1*50**10*3C0500
TSP**64
KAA*DLA50090MAN44
TSP**64
KAA*DLA50090MX741
TSP**64
KAA*DLA50090W5232
SE*15*562

Transaction Type 564
ST*564*564
DTM*009*901106
KAA*F4160888C4013*     00
N1*ST**10*FB2059
DIC*PJB
KCE*0001
KJA*20*9D*891011*891222*K*L3*B
KTS*KC
DIC*PJB
KCE*0001
KJA*30*9D*891111*891222*K*L3*B
KTS*KC
SE*15*564

Transaction Type 565
ST*565*565
DTM*009*325
KAA*DLA10089C4278*     00
KSM*EFF0010**891117*11*5
DIC*PJJ
N1*ST**10*SW3400
N1*33**10
KCE*0004DA
KAE*D1
KQS*304**S3
KTS*KH
DIC*PJJ
```

```
N1*ST**10*SW3400
N1*33**10
KCE*0003EA
KAE*D1
KQS*2280**S3
DIC*PJJ
N1*ST**10*SW3400
N1*33**10
KCE*0002EA
KAE*D1
KQS*6120**S3
DIC*PJJ
N1*ST**10*SW3400
N1*33**10
KCE*0001DA
KAE*D1
KQS*2456**U1
SE*34*565

Transaction Type 566
ST*566*566
DIC*PK5
KAA*N0001980C0147*     S1
N1*35**10*S1402A
N1*ST**10*C26916
KSH*DSD0234**891031*11
KCE*0304***51
REF*NS
REF*N4
KQS*1*EA
KTS*KD
KSH*DSD0235**891031*11
KCE*0304***51
REF*NS
REF*N4
KQS*1*EA
KTS*KD
KSH*DSD0236**891031*11
KCE*0304***51
REF*NS
REF*N4
KQS*1*EA
KTS*KD
KSH*DSD0241**891031*11
KCE*0307***51
REF*NS
REF*N4
KQS*1*EA
KTS*KD
KSH*DSD0242**891031*11
KCE*0307***51
REF*NS
REF*N4
KQS*1*EA
KTS*KD
SE*41*566

Transaction Type 567
ST*567*567
DIC*PKX
DTM*001*880129
DTM*003*900131
DTM*009*901124
KAA*DLA10083C0496*A00002*******D
REF*R1*P
REF*R2
```

```
REF*B3
N1*29**10*S1501A
N1*28**10*SP0100
N1*25**10* 7A383
SE*14*567

Transaction Type 568
ST*568*568
DIC*PVA
KVA*5*M***0000123361O
KVA*011
N1*49**10*503000
N1*36**M3*524900
DIC*PV1
SII*S03541
KAA*F0960387G1672*0092AA
KAC*AA*57    83010*118630211999800000000000040006503000
DIC*PV2
KV2*C2*0001233610*0001233610
SII**FF*891117
DIC*PV4
KV3*D25*0000005110*P
DIC*PV5
KCE*0001AA
KV5*WAW0002Z*5*0001228500
N1*ST**10*EY9677
KV2*C2
SE*26*568

Transaction Type 510
ST*510*510
RFL*FS1
SII*05857*FB*911*SR*000080219*4***
APP*000080219*21X49910620*1701804
N1*21**90*B16
N1*21**10*W15R7S
RFL*FA1*V201119268C667
REF*PW*6135000503280
RQQ*EA*00166**97
DBL*000016102**297
RSE****B
N1*90**10*B16
N1*A**SC
TWO*200
RFL*FA1*V201119272C968
REF*PW*6135000503280
RQQ*EA*00100**9/
DBL*000009700**297
RSE****B
N1*90**10*B16
N1*A**SC
TWO*200
RFL*FA1*V201119272C970
REF*PW*6135000503280
RQQ*EA*00240**97
DBL*000023280**297
RSE****B
N1*90**10*B16
N1*A**SC
TWO*200
RFL*FA1*V201119277A013
REF*PW*6135000503280
RQQ*EA*00321**97
DBL*000031137**297
RSE****B
N1*90**10*B16
```

```
N1*A**BC
TWO*200
SE*44*510

Transaction Type 858
ST*858*858
BX*00*LT*NS
R4*L*IN*NAB
LX*1
REF*TO*1N6
N9*DD*TN1
N9*SF*FB5643
N9*TG*A3I15534420995NXX**910505
N9*ZB*FB4800**910506
N9*GP*3**910624
N9*TH*AK32
L5*1**39029*I*CNT94
LO*1***3683*A3*459*E*3*PCS**L
LX*2
N9*DD*TN8
N9*CR*BRYAN        WH*04
L5*2
LO*2**********L
LX*3
REF*CK*1*45 APOLLO DR
N9*DD*TN9
L5*3
LO*3
LX*4
REF*CK*2*HAMPTON, VA 23669
N9*DD*TN9
L5*4
LO*4
SE*33*858
```

APPENDIX E

EXAMPLES OF FIXED-LENGTH TRANSACTION TYPES

```
PV2F0960387G16720092AAS03541M503000524900B9NOV17F          00012336100001233610D
PV4F0960387G16720092AAS03541M                          T0000005110P
PV5F0960387G16720092AAS03541MAAA00022  EY9677          000000050001AA00012285000

Transaction Type 510
FS1 00421X49910620816          V20111911 05857W15R7S SR1701804     000080219
FA1B16 6135000503280  EA00166V201119268C667 YSEDC1ASR05857B  2970000161020000097
FA1B16 6135000503280  EA00100V201119272C968 YSEDC1ASR05857B  2970000097000000097
FA1B16 6135000503280  EA00240V201119272C970 YSEDC1ASR05857B  2970000232800000097
FA1B16 6135000503280  EA00321V201119277A013 YSER01ASR05857B  2970000311370000097

Transaction Type 858
TH1     FB564339029 HA81M6BCCA3II5534420995HXXFB48003175   1251AH320003036830459
TH8     FB564339029 HA81M6BCCA3II5534420995HXXFB48003BRYAN        WH04
TH9     FB564339029 HA81M6BCCA3II5534420995HXXFB4800345 APOLLO DR              1
TH9     FB564339029 HA81M6BCCA3II5534420995HXXFB48003HAMPTON, VA 23669         2
```

```
D7AN32S16100073596800XEA00004N615770167GG05 N61119AWA1  70602     NVZAAR168M  J1
D7KN32S1660010943359LXEA00002R033410161E651 YS6PMUARZ   AK102     NVZAAR168M  P4
D7EN32029450078442080QEA00002DNZF4V01402769 DY2KBXLNLN     13   2ANNZAAJ168D  J3

Transaction Type 533
DACS9C 1650007009139  EA00034SC070001669999                      CSMC BZ365

Transaction Type 534
DKAS9CC3040010542796  EA00000000030183                     0179  FGC A
DJBS9CC2920012391153  EA          0166                     0170  SUC

Transaction Type 541
DZBSCE25999010757630    EA5998010757630    EA     0U      0175    S9E

Transaction Type 545
DZHS9C 100500003419200EA0000000209 01840U                        MAB A

Transaction Type 561
PAAN0038386G6846X21T  89NOV06                DOA7S1505AS1505A  37695      A  0013
PABN0038386G6846X21T                 S1402A 00005000)089NOV061JN00383     D0000
PABN0038386G6846X21T                 S1402A T00000004089NOV061JN00383     D0000
PACN0038386G6846X21T  AA17   X49112310000850030000383 7T0000000X21T000A010
PADN0038386G6846X21T  AA                     00005000)0
PADN0038386G6846X21T  AA                     T000000050
PAEN0038386G6846X21T  0001  5845012313030BP00000001EAU          R546234603
PAEN0038386G6846X21T  0001  5845012313030BP00000001EAU          T000000003
PAFN0038386G6846X21T  0001  MODULE                                     SSS
PAGN0038386G6846X21T  0001  N00383      90FEB1400000001AA
PAEN0038386G6846X21T  0002  N              00000001EAU          N
PAFN0038386G6846X21T  0002  CRTCRD                                     SSS
PAGN0038386G6846X21T  0002  N00383      90FEB1400000001AA
PAEN0038386G6846X21T  0003  5999012755754  00000002EAU          N
PAFN0038386G6846X21T  0003  CRTCRD                                     SSS
PAGN0038386G6846X21T  0003  N00383      90FEB1400000002AA

Transaction Type 562
PFKDLA50090MAN44      S1402ASC0500ABSTRACT RECEIVED NOV17
PFKDLA50090MX741      S1402ASC0500ABSTRACT RECEIVED NOV17
PFKDLA50090W5232      S1402ASC0500ABSTRACT RECEIVED NOV17

Transaction Type 564
PJBF4160888C4013    0001  FB205989OCT1100000020KL389DEC22B                NOV06C
PJBF4160888C4013    0001  FB205989NOV1100000030KL389DEC22B                NOV06C

Transaction Type 565
PJJDLA10089C4278    0004DASW3400      89NOV17000304EFF0010 5H              325H
PJJDLA10089C4278    0003EASW3400      89NOV17002280EFF0010 5H              325
PJJDLA10089C4278    0002EASW3400      89NOV17006120EFF0010 5H              325
PJJDLA10089C4278    0001DASW3400      89NOV17002456EFF0010 5Z              325

Transaction Type 566
PK5N0001980C0147    S1402AC26916DSD0234 0304  00000001EA            89OCT31D  2
PK5N0001980C0147    S1402AC26916DSD0235 0304  00000001EA            89OCT31D  2
PK5N0001980C0147    S1402AC26916DSD0236 0304  00000001EA            89OCT31D  2
PK5N0001980C0147    S1402AC26916DSD0241 0307  00000001EA            89OCT31D  2
PK5N0001980C0147    S1402AC26916DSD0242 0307  00000001EA            89OCT31D  2

Transaction Type 567
PKXDLA10083C0496A00002  S1501ASP0100 7A383D 88JAN29       90JAN31      P  NOV24



Transaction Type 568
PVAPAYMENT TEXT HDR 0005    M503000524900011                        00001233610
PV1F0960387G16720092AAS03541M57   83010    11863021199980000000000004000650300 0
```

```
Transaction Type 511
ATAMPBK5815010794603  EA00001W81C9483440309RW81C95LGU      01
AMAS91S5310010133710  EA00006FB206583410480R      A6C      02        A
AT1MPBS2540010255344  EA00001MMJ13283147315RM29040BBK      02        F6C100HM00T
A0AA12K6110007647621  EA00001W81F6G90082500RYSARSSA92      02N

Transaction Type 512
AF1FLZS5130011642140  EA00001FE466182980036 YAZ157D   0131602   BA
AF3N32S1680010218748UAEA00001N631268350GBQ1 Y00DX9AK9Z7RAK002006BANBZ90230113000
AFCN3222840012498934  EA00004N6883682380211RYSTOCKA26A1R77008

Transaction Type 513
AC1R43S0098LLZ991897  EA00001R0911283002227       AY6 0RZF702020BM026    N32
AK1FLZS5895004713174  EA00001EZ75108335M710 Y72072CLRL8666002362BBFLZ337
AK3A12K4820004485200  EA00001W8068K7258B621NW81EDRKFG   FDE0226088   8045
AK2A12M3040009282243  EA00001W42UV583440836RW42KDFA92      06025  J  90420000894
AC3FLZ05836011545098CXEA00001DKSH4V61791138 DA5KBVL4FN01   03026  FNH

Transaction Type 514
AE8N32U2915001476091EQEA00008N6588890263GQ1 N68621AK9 1R705060268BN3290560008000
FTZS9C22510012103595  EA00001W55CVC8296AAHS Y00000AFGSUC33313019TNAY8 A000005760

Transaction Type 515
FTQSGA21005005606435  EA00001W55CVC9021AACA Y00000AFG   LD1     TZA35

Transaction Type 515
FTRS9C21615001763259  EA00003W55CVC9021AAKM Y00000AFGSUC   13026TBAY8 AA00002365

Transaction Type 516
A5ANNZS9905002555934  EA00002N0040690241502 YSTOCKAJ3 9Q770150552GGSA3A  0005200
ARJN32 6615010749940PFEA00001N003838125A124 00000006A   026  A0MBANBZAF
AR0N3201620011684699VHEA00020PSP02483656003 PA2SBZ 48F1R02503N68836BMORRISONX025

Transaction Type 516
A6JN32 2810005123730MREA00002N003838125A285 0000000     025       NBZAE1
A51BS6K6135010631978  PG00011FB240090251461 EY2404J30 01   12     B16AA  0001439

Transaction Type 517
AP1FLZ35995011872754CXEA00001FB306082320312 Y00ATFD   01AWP02         026

Transaction Type 518
A3AS9IT5306003395620  EA00001N9679390264002RN00383BQPG9Z42303            N32
A4AN0ZS2620000614108YXEA00002N6226990251178 YT8422AK9 7RMJ712   5G025AAJEN32
A41N0ZT5365010113921SNEA00019V6816590241526 YWRHSEAPC 1RLE512   2L026AALMN32

Transaction Type 521
AC6FL1B5940011770678  EA00001FB562290230588AFB5621J6C 01   020332LB16

Transaction Type 522
AMFN32S1615012088707VHEA00002N687098195GP47 8BL0VHN0038386C8251      AK106PRAN32

Transaction Type 527
D6SS9C 4730008616890  EA00003FB520900750251 YCZ574A6C   123       DF2DA
D4XS9C 1615001790417  EA00052DAAJ0985GA008  0001AAB17L     MES0004BR4AA
D6XS9C 2620009385964  EA00001N0023692167607       M  E          1WBR4AA
DWKS9G 9330004891781  SNJ7203SC040001660ACZ SW0700                SCGAA
D4SS9C 3020007065432  EA00002DLA70090MNA10  0001002E10     SGM0001FFCAA

Transaction Type 528
DYJS9C 1610008588464  EA00003W58N00013541S9 W58H0Z      ZCNE 110  B17

Transaction Type 529
DTAS9CC3010008838763   OPDS9CSC070002440761

Transaction Type 532
D7BS9CS4710002778704  FT00010V2109801377A87 V07178AKZ   GK503     NNCAAR365
```

APPENDIX F

INTERPROCESS MESSAGES

APPENDIX F

INTERPROCESS MESSAGES

The following pages summarize all interprocess messages currently implemented in the MODELS prototype system. Each message is defined in terms of its function, its C language structure, the sending module of the message, and additional clarifying comments where needed.

Each message's structure begins with a standard MODELS message structure header, which is comprised of the following fields:

```
WORD    wType;                      /* Numeric code identifying message type   */
char    cPriority;                  /* Message priority (normal or expedited)  */
char    sQuerymod[__MODMNEMLN + 1]; /* Sending module                          */
char    sQueryLgn;                  /* Sending LGN                             */
WORD    wId;                        /* Optional qualifier (for serialization)  */
```

Generic Message	typedef struct msgtag { MODELSHEAD mMsg_head; char acMsgtext[SY_MSGTXTLN]; } MSG;	Any	Generic ("free-form") message.
Short Message	typedef struct shortmsg { MODELSHEAD mMsg_head; } SHORTMSG;	Any	Generic message with no accompanying text.
Translate File of DLSS Transactions	typedef struct msg_transdlss { MODELSHEAD mMsg_head; char sBasefilenm[SY_BASEFILENMLN+1]; } MSG_TRANSLDSS;	Lan Dequeueing	
Reload Tables	typedef struct msg_reloadtab { MODELSHEAD mMsg_head; time_t tDate; /* Names of files containing tables */ char sSrctable[SY_AFFECTMODCT][SY_FILENMLN+1]; char sSuspmod[SY_AFFECTMODCT][SY_MODMNEMLN+1]; char sDesttable[SY_AFFECTMODCT][SY_FILENMLN+1]; } MSG_RELOADTAB;	System Utility	Reload tables on local or remote LGN.
Translate File of EDI Transactions	typedef struct msg_transedi { MODELSHEAD mMsg_head; char sDestdodaac[SY_DODAACLN+1]; char sEdifilenm[SY_FILENMLN+1]; } MSG_TRANSEDI;	WAN Dequeueing	
Received DLSS file	typedef struct msg_rcvddlss { MODELSHEAD mMsg_head; char sHostname[SY_HOSTNMLN+1]; char sSrcdodaac[SY_DODAACLN+1]; char sFilenm[SY_FILENMLN+1]; } MSG_RCVDDLSS;	LAN Interface	DLSS file download form host has just been completed.

Module Startup Terminated	typedef struct msg_cantstart { MODELSHEAD mMsg_head; time_t tTime_stamp; char sModulename[SY_MODNMLN+1]; char sReason[SY_ERRMSGLN+1]; } MSG_CANTSTART;	Any	Message sent to LGN Applications Executive.
Suspend a Module	typedef struct msg_suspend { MODELSHEAD mMsg_head; char sModid[SY_MODMNEMLN+1]; } MSG_SUSPEND;	LGN Applications Executive	
Restart a Module	typedef struct msg_restart { MODELSHEAD mMsg_head; char sModid[SY_MODMNEMLN+1]; } MSG_RESTART;	LGN Applications Executive	Sent to a module which has been suspended or shut down.
Utility Request	typedef struct msg_utilreqst { MODELSHEAD mMsg_head; char sCommand[SY_MAXCOMDLN+1]; char sSuspmod[SY_MODMNEMLN+1]; } MSG_UTILREQST;	System Utility	Perform a system command on a remote LGN.
Shutdown a Module	typedef struct msg_modshut { MODELSHEAD mMsg_head; char sModid[SY_MODMNEMLN+1]; } MSG_MODSHUT;	LGN Applications Executive	
Module Startup Completed OK	typedef struct msg_started { MODELSHEAD mMsg_head; time_t tTime_stamp; } MSG_STARTED;	Any	Message sent to LGN Applications Executive.
Query Response	typedef struct msg_queryresp { MODELSHEAD mMsg_head; BYTE byRespondingto; char sDestmod[SY_MODMNEMLN+1]; char sLgn[SY_LGNNMLN+1]; time_t tTime_stamp; char sReportfile[SY_FILENMLN+1]; } MSG_QUERYRESP;	System Monitor	Response to a query about LGN status or performance. Query can be from local LGN or CLGN.

Message Too Early	typedef struct msg_tooearly { MODELSHEAD mMsg_head; WORD wMsgtype; char acMsg[SY_MAXMSGLN]; } MSG_TOOEARLY;	Any	Message sent to LGN Applications Executive when module receives any message (other than SHUTDOWN) before receiving an OPGO message from LGN Applications Executive.
Received EDI File	typedef struct msg_rcvdedi { MODELSHEAD mMsg_head; char sDestDodaac[SY_DODAACLN+1]; char sFilenm[SY_FILENMLN+1]; } MSG_RCVDEDI;	WAN Interface	Message sent to WAN Queueing.
Send EDI File	typedef struct msg_sendedi { MODELSHEAD mMsg_head; char sDesttoric[SY_TORICLN+1]; char sSrcedifile[SY_FILENMLN+1]; char sDestedifile[SY_FILENMLN+1]; } MSG_SENDEDI;	WAN Queueing	Message sent to WAN Interface, which subsequently sends the EDI file to a remote LGN.
Send File to Remote LGN	typedef struct msg_sendfile { MODELSHEAD mMsg_head; char sDestlgn[SY_LGNNMLN+1]; char sSrcfile[SY_FILENMLN+1]; char sDestfile[SY_FILENMLN+1]; } MSG_SENDFILE;	WAN Interface	Generic file upload to remote LGN; usually in response to a FILE REQUEST message.
Request File From Remote LGN	typedef struct msg_filerequest { MODELSHEAD mMsg_head; char sLgn[SY_LGNNMLN+1]; char sSrcfile[SY_FILENMLN+1]; char sDestfile[SY_FILENMLN+1]; int iRequestid; } MSG_FILEREQUEST;	WAN Interface	
Received File	typedef struct msg_filereceived { MODELSHEAD mMsg_head; char sFromlgn[SY_LGNNMLN+1]; char sRcvdfile[SY_FILENMLN+1]; int iRequestid; } MSG_FILERECEIVED;	WAN Interface	Generic file received form remote LGN, presumably in response to a FILE REQUEST message.

X.25 Data Packet	typedef struct msg_x2edi { MODELSHEAD mMsg_head; char sDestmod[SY_MODMNEMLN+1]; BYTE byPriority; int iMsglen; char acMsgtext[SY_MAXMSGLN]; } MSG_X2EDI;	WAN Interface	Received packet from remote LGN. Used primarily for receiving remote command from CLGN.
Send Message to Remote LGN	typedef struct msg_sendmsg { MODELSHEAD mMsg_head; char sDestmod[SY_MODMNEMLN+1]; char sLgn[SY_LGNNMLN+1]; BYTE byPriority; int iMsglen; char acMsgtext[SY_MAXMSGLN]; } MSG_SENDMSG;	WAN Interface	Send command to be executed on remote LGN.
Send File / Message Pair to Remote LGN	typedef struct msg_sendfilemsg { MODELSHEAD mMsg_head; char sDestmod [SY_MODMNEMLN+1]; char sLgn[SY_LGNNMLN+1]; BYTE byPriority; int iMsglen; char acMsgtext[SY_MAXMSGLN]; char sSrcfilenm[SY_FILENMLN+1]; char sDestfilenm[SY_FILENMLN+1]; } MSG_SENDFILEMSG;	WAN Interface	
Compress EDI File Prior to Transmission	typedef struct msg_dsptchedi { MODELSHEAD mMsg_head; char sBasefilenm[SY_BASEFILENMLN+1]; } MSG_DSPTCHEDI;	DLSS-to-EDI	Message sent to WAN Queueing.
Query Local or Remote LGN	typedef struct msg_query { MODELSHEAD mMsg-head; BYTE byQueryid; char sDestmod[SY_MODMNEMLN+1]; char sLgn[SY_LGNNMLN+1]; } MSG_QUERY;	WAN Interface	Query status of LGN. Usually sent from CLGN to remote LGN.

Filter Process Completed	typedef struct msg_filterdone { MODELSHEAD mMsg_head; char sBasefilenm[SY_BASEFILENMLN+1]; } MSG_FILTERDONE;	LAN Dequeueing	Message sent to DLSS-to-EDI.
Compression Process Completed	typedef struct msg_arcdone { MODELSHEAD mMsg_head; char sArcfile[SY_FILENMLN+1]; char sToric[SY_TORICLN+1]; int iRetcode; } MSG_ARCDONE;	WAN Queueing	Message is actually sent by a sub-process of WAN Queueing. Return code usage is dependent on compression software.
Expansion Process Completed	typedef struct msg_unarcdone { MODELSHEAD mMsg_head; char sArcfile[SY_FILENMLN+1]; int iRetcode; } MSG_UNARCDONE;	WAN Dequeueing	Message is actually sent by a sub-process of WAN Dequeueing. Return code usage is dependent on expansion software.
Receive Edi File From Remote LGN / CLGN	typedef struct msg_getedifile { MODELSHEAD mMsg_head; char sToric[SY_TORICLN+1]; char sFilespec[SY_FILENMLN+1]; char sDestdir[SY_FILENMLN+1]; } MSG_GETEDIFILE;	WAN Interface	Used primarily by dial-up LGN to poll CLGN for in-bound EDI files.
Host Download Process Completed	typedef struct msg_dnlddone { MODELSHEAD mMsg_head; int iRetcode; } MSG_DNLDDONE;	LAN Interface	Return code usage dependent upon host file transfer software.
Clock Synchronization Request	{ MODELSHEAD mMsg_head; time_t tTimesent; } MSG_CLKREQ;	WAN Interface	Sent from LGN to CLGN

Clock Synchronization Response	{		
	MODELSHEAD	mMsg_head;	
	time_t	tQuerysent;	
	time_t	tQueryrcvd;	
	time_t	tResprcvd;	
	} MSG_CLKRESP;		

WAN Interface	Sent from CLGN to LGN in response to a CLKREQ message.

Notes:

1. Formats for some messages on the CLGN are slightly different.

2. Source DoDAAC and Destination DoDAAC are not currently used.

REPORT DOCUMENTATION PAGE

Form Approved
OPM No. 0704-0188

Public reporting burden for this collection of information is estimated to average 1 hour per response, including the time for reviewing instructions, searching existing data sources gathering, and maintaining the data needed, and reviewing the collection of information. Send comments regarding this burden estimate or any other aspect of this collection of information, including suggestions for reducing this burden, to Washington Headquarters Services, Directorate for Information Operations and Reports, 1215 Jefferson Davis Highway, Suite 1204, Arlington, VA 22202-4302, and to the Office of Information and Regulatory Affairs, Office of Management and Budget, Washington, DC 20503.

1. AGENCY USE ONLY *(Leave Blank)*

2. REPORT DATE
May 91

3. REPORT TYPE AND DATES COVERED
Final

4. TITLE AND SUBTITLE
Technical Support Task Report for the Modernization of Defense Logistics Standard Systems, Volume III: Logistics Gateway Node Technical Specification

5. FUNDING NUMBERS
C MDA903-C-0006
PE 0902198D

6. AUTHOR(S)
William T. James, III, with Christo G. Andonyadis, John S. Doby, John Lycas

7. PERFORMING ORGANIZATION NAME(S) AND ADDRESS(ES)
Logistics Management Institute
6400 Goldsboro Road
Bethesda, MD 20817-5886

8. PERFORMING ORGANIZATION REPORT NUMBER
LMI-DL702R1

9. SPONSORING/MONITORING AGENCY NAME(S) AND ADDRESS(ES)
Defense Logistics Standard Systems Division
6301 Little River Turnpike, Suite 210
Alexandria, VA 22312

10. SPONSORING/MONITORING AGENCY REPORT NUMBER

11. SUPPLEMENTARY NOTES

12a. DISTRIBUTION/AVAILABILITY STATEMENT
A: Approved for public release; distribution unlimited

12b. DISTRIBUTION CODE

13. ABSTRACT *(Maximum 200 words)*

This volume presents the performance requirements for a logistics gateway node (LGN) and central LGN (CLGN) interconnected within a homogeneous network of LGNs under CLGN control. It specifies the technical capabilities necessary for a network of deployed LGNs to meet the functional capability called for in OSD directives.

14. SUBJECT TERMS
MODELS, EDI Translation, LGN, CLGN, Prototype, MODELS Feasibility Study, MODELS Network

15. NUMBER OF PAGES
452

16. PRICE CODE

17. SECURITY CLASSIFICATION OF REPORT
Unclassified

18. SECURITY CLASSIFICATION OF THIS PAGE
Unclassified

18. SECURITY CLASSIFICATION OF ABSTRACT
Unclassified

20. LIMITATION OF ABSTRACT
UL