AD-A163 631 LP-STABILITY FOR THE STRONG SOLUTIONS OF THE NAVIER-STOKES EQUATIONS IN T..(U) WISCONSIN UNIV-MADISON MATHEMATICS RESEARCH CENTER 1/1

UNCLASSIFIED H BEIRAO DA VEIGA ET AL OCT 85 F/G 20/4 NL

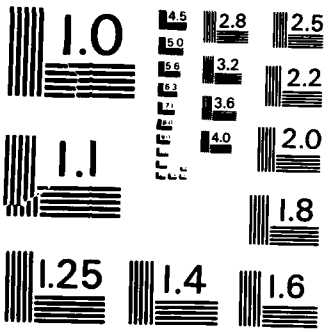

MICROCOPY RESOLUTION TEST CHART
NATIONAL BUREAU OF STANDARDS - 1963 - A

(2)

MRC Technical Summary Report #2881

L^p-STABILITY FOR THE STRONG SOLUTIONS OF THE NAVIER-STOKES EQUATIONS IN THE WHOLE SPACE

H. Beirão da Veiga and P. Secchi

AD-A163 631

Mathematics Research Center
University of Wisconsin—Madison
610 Walnut Street
Madison, Wisconsin 53705

DTIC
ELECTE
FEB 5 1986
S D
B

October 1985

(Received September 17, 1985)

DTIC FILE COPY

Approved for public release
Distribution unlimited

Sponsored by

U. S. Army Research Office
P. O. Box 12211
Research Triangle Park
North Carolina 27709

86 2 5

SIGNIFICANCE AND EXPLANATION

We consider the motion of a viscous fluid filling the whole space $\mathbb{R}^3$, governed by the classical Navier-Stokes equations (1). Existence of global (in time) regular solutions for that system of non-linear partial differential equations, is still an open problem. From either the mathematical and the physical point of view, an interesting property is the stability (or not) of the (eventual) global regular solutions. Here, we assume that $v_1(t,x)$ is a solution, with initial data $a_1(x)$. For small perturbations of a_1, we want the solution $v_1(t,x)$ being slightly perturbed, too. Due to viscosity, it is even expected that the perturbed solution $v_2(t,x)$ approaches the unperturbed one, as time goes to $+\infty$. This is just the result proved in this paper. To measure the distance between $v_1(t,x)$ and $v_2(t,x)$, at each time t, suitable norms are introduced (L^p-norms).

For fluids filling a bounded vessel, exponential decay of the above distance, is expected. Such a strong result is not reasonable, for fluids filling the entire space. In this case, we prove that the L^p-distance between v_1 and v_2 goes to zero as $(\frac{1}{t})^{3/4}$.

Accession For
NTIS GRA&I ☑
DTIC TAB ☐
Unannounced ☐
Justification
By
Distribution/
Availability Codes
Dist | Avail and/or Special
A-1

QUALITY INSPECTED 3

The responsibility for the wording and views expressed in this descriptive summary lies with MRC, and not with the authors of this report.

L^p-STABILITY FOR THE STRONG SOLUTIONS OF THE NAVIER-STOKES EQUATIONS IN THE WHOLE SPACE

H. Beirão da Veiga and P. Secchi*

Introduction. Consider the initial value problem for the non-stationary Navier-Stokes equations in the whole space R^3

$$
(1)\qquad
\begin{aligned}
&v' + (v\cdot\nabla)v - \Delta v + \nabla\pi = 0 && \text{in } Q_T \equiv]0,T[\times R^3 ,\\
&\operatorname{div} v = 0 && \text{in } Q_T ,\\
&v_{|t=0} = a && \text{in } R^3 ,\\
&\lim_{|x|\to\infty} v(t,x) = 0 && \text{for } t \in]0,T[,
\end{aligned}
$$

where $T \in]0,\infty]$, $v' = \frac{\partial v}{\partial t}$ and $(v\cdot\nabla)v = \sum_{i=1}^{3} v_i \frac{\partial v}{\partial x_i}$.

The given initial velocity $a(x)$ satisfies $\operatorname{div} a = 0$ in R^3. Moreover, the pressure π is determined by the condition $\lim_{|x|\to\infty} \pi(t,x) = 0$ for $t \in]0,T[$. By a solution of problem (1), we mean a divergence free vector $v(t,x) \in L^q(0,T;L^r)$ for some q, r with $q, r > 2$, such that

$$\int_0^T \int [v\cdot\varphi' + (v\cdot\nabla)\varphi\cdot v + v\cdot\Delta\varphi]dx\, dt = -\int a\, \varphi_{|t=0} dx ,$$

for every regular divergence free vector field $\varphi(t,x)$, with compact support with respect to the space variables and such that $\varphi(T,x) = 0$. We set

*Department of Mathematics - University of Trento - 38050 POVO (Trento) Italy.

Sponsored by the United States Army under Contract No. DAAG29-80-C-0041.

$$L^p = L^p(R^3) , \qquad | \ |_p = \| \ \|_{L^p(R^3)} ,$$

$$N_p(v) = \int_{R^3} |\nabla v|^2 |v|^{p-2} dx .$$

Other notations are standard, or will be introduced in the sequel. Let $p > 3$ and $a_1 \in L^1 \cap L^{p+2}$, div $a_1 = 0$. Assume that there exists a global solution $v_1 \in L^\infty(0,+\infty;L^{p+2})$ of problem (1), with initial velocity a_1 and pressure π_1. This solution is strong and unique.[1] We prove the following stability result:

<u>Theorem A</u> <u>Assume that the above conditions hold and let</u> $a_2 \in L^1 \cap L^p$, <u>be such that</u> div $a_2 = 0$. <u>Then, there exists a positive constant</u> y_0 <u>such that, if</u>

(2) $$|a_1 - a_2|_p < y_0 ,$$

<u>there exists a unique solution</u> $v_2 \in C([0,+\infty);L^p)$ <u>of (1) with initial data</u> a_2. <u>This solution verifies the estimate</u>

(3) $$|v_1(t) - v_2(t)|_p < C(1 + t)^{-3/4} .$$

The constants y_0 and C depend on p, on the L^1 and L^2 norms of the initial data a_1 and a_2, and on the $L^\infty(0,+\infty;L^{p+2})$ norm of v_1. In particular, by considering initial data a_2 such that

$$|a_2|_1 < |a_1|_1 + k_1 , \quad |a_2|_2 < |a_1|_2 + k_2 ,$$

where k_1 and k_2 are any positive constants, y_0 and C depend only on k_1, k_2, and on the norms $|a_1|_1$, $|a_1|_2$ and $\|v_1\|_{L^\infty(0,+\infty;L^{p+2})}$ of the unperturbed solution v_1.

---

[1] We refer the reader to the results proved in [2]. See also [5], and references there.

The local existence and uniqueness of a strongly continuous solution $v_2(t)$ with values in $L^2 \cap L^p$ is well known. The bound (3) guarantees the global existence of $v_2(t)$.

The proof of theorem A follows the method introduced in reference [1] in order to study the asymptotic behaviour of the solutions of system (1).

<u>Proof of theorem A</u>. The difference $w = v_2 - v_1$ satisfies the following system:

$$
\begin{aligned}
&(4) \qquad w' + (v_2 \cdot \nabla) w + (w \cdot \nabla) v_1 - \Delta w + \nabla P = 0 && \text{in } Q_T, \\
&\qquad \operatorname{div} w = 0 && \text{in } Q_T, \\
&\qquad w|_{t=0} = \alpha && \text{in } R^3,
\end{aligned}
$$

where $P = \pi_2 - \pi_1$ and $\alpha \equiv a_2 - a_1$. Multiply both sides of equation (4) by $|w|^{p-2}w$ and integrate over R^3. After suitable integrations by parts we obtain

$$
\frac{1}{p}\frac{d}{dt}|w|_p^p + N_p(w) + 4\frac{p-2}{p^2}\int |\nabla |w|^{p/2}|^2 =
$$

$$
-\int (v_2 \cdot \nabla) w \cdot |w|^{p-2} w - \int (w \cdot \nabla) v_1 \cdot |w|^{p-2} w - \int \nabla P \cdot |w|^{p-2} w .
$$

The first term on the right-hand side is zero since v_2 is divergence free. By integrating by parts the other two terms we get

$$
\begin{aligned}
&\frac{1}{p}\frac{d}{dt}|w|_p^p + N_p(w) < (p-1)\int |w|^{p-1}|\nabla w||v_1| + \\
(5) \qquad & \\
&(p-2)\int |P||w|^{p-2}|\nabla w| .
\end{aligned}
$$

Consider the first integral on the right-hand side of (5). By Hölder's and Young's inequalities one has

$$(p-1)\int |w|^{p-1}|\nabla w||v_1| \le (p-1)N_p(w)^{1/2}\left(\int |w|^p|v_1|^2\right)^{1/2}$$

$$\le \frac{1}{8}N_p(w) + 2(p-1)^2\int |w|^p\,|v_1|^2 \tag{6}$$

$$\le \frac{1}{8}N_p(w) + 2(p-1)^2|w|^p_{p+2}\,|v_1|^2_{p+2}\ .$$

On the other hand, one can prove the following inequality (see [1], equation (1.14)):

$$|w|^p_{p+2} \le C\,N_p(w)^{\frac{3}{p+2}}\,|w|_p^{\frac{p(p-1)}{p+2}}\ ; \tag{7}$$

hence, from (6), one obtains

$$(p-1)\int |w|^{p-1}|\nabla w||v_1| \le \frac{1}{4}N_p(w) + C|w|^p_p|v_1|_{p+2}^{\frac{2(p+2)}{p-1}}\ . \tag{8}$$

Consider now the second integral on the right-hand side of (5). By Hölder's and Young's inequalities we have

$$(p-2)\int |P||w|^{p-2}|\nabla w| \le (p-2)\left(\int |P|^2|w|^{p-2}\right)^{1/2} N_p(w)^{1/2}$$

$$\le 2(p-2)^2\int |P|^2|w|^{p-2} + \frac{1}{8}N_p(w) \tag{9}$$

$$\le 2(p-2)^2|P|^2_{\frac{p+2}{2}}|w|^{p-2}_{p+2} + \frac{1}{8}N_p(w)\ .$$

To estimate P, we take the divergence of (4) and obtain

$$-\Delta p = \sum_{i,j}\frac{\partial^2}{\partial x_i\partial x_j}w^i(v_1{}^j + v_2{}^j) = \sum_{i,j}\frac{\partial^2}{\partial x_i\partial x_j}[w^i(2v_1{}^j + w^j)]\ .$$

From the Calderón-Zygmund inequality one has

$$|P|_{\frac{p+2}{2}} \le C\sum_{i,j}|w^i(2v_1^j + w^j)|_{\frac{p+2}{2}}\ ;$$

then, by Hölder's inequality,

$$|P|^2_{\frac{p+2}{2}} \leq C|w|^2_{p+2}(|v_1|^2_{p+2} + |w|^2_{p+2}) \ .$$

By introducing this last inequality in (9) and by using inequality (7), we get

$$(p-2)\int|P||w|^{p-2}|\nabla w| \leq C|w|^p_{p+2}(|v_1|^2_{p+2} + |w|^2_{p+2}) + \frac{1}{8}N_p(w)$$

$$\leq C\,N_p(w)^{\frac{3}{p+2}}|w|_p^{\frac{p(p-1)}{p+2}}|v_1|^2_{p+2} + C\,N_p(w)^{\frac{3}{p}}|w|_p^{p-1} + \frac{1}{8}N_p(w) \tag{10}$$

$$\leq \frac{1}{4}N_p(w) + C|w|^p_p|v_1|^{2\frac{p+2}{p-1}}_{p+2} + C\,|w|_p^{\frac{p(p-1)}{p-3}} \ .$$

Hence, by using inequalities (8) and (10), we get from (5)

$$\frac{1}{p}\frac{d}{dt}|w|^p_p + \frac{1}{2}N_p(w) \leq C|w|^p_p|v_1|^{\frac{2(p+2)}{p-1}}_{p+2} + C|w|_p^{\frac{p(p-1)}{p-3}} \ . \tag{11}$$

On the other hand, one can prove the following Sobolev type inequality (see[1], equation (3.2))

$$N_p(w) \geq C|w|^p_{3p} \ ,$$

and, by interpolation, one has

$$|w|_p \leq |w|_2^{\frac{4}{3p-2}}\,|w|_{3p}^{\frac{3(p-2)}{3p-2}} \ .$$

Hence

$$N_p(w) \geq C|w|_2^{-\beta}|w|_p^{p+\beta} \ , \tag{12}$$

where $\beta = 4p/3(p-2)$. On the other hand, by a result proved in reference [3] (see also [4]) on the L^2-decay of the solutions of the Navier-Stokes

equations, one has

$$(13) \qquad |w(t)|_2 \leq |v_1(t)|_2 + |v_2(t)|_2 \leq C\,(t+1)^{-3/4}\,,$$

where C depends only on the L^1 and L^2-norms of the initial velocities. Then, from (12) and (13), we obtain

$$(14) \qquad N_p(w) \geq C\,(t+1)^{3\beta/4}|w|_p^{p+\beta}\,.$$

Hence, from (11) and (14), we have

$$\frac{1}{p}\frac{d}{dt}|w|_p^p + C(t+1)^{3\beta/4}|w|_p^{p+\beta} \leq C|w|_p^p|v_1|_{p+2}^{\frac{2(p+2)}{p-1}} + C|w|_p^{\frac{p(p-1)}{p-3}}\,,$$

from which we obtain, since v_1 is bounded in L^{p+2}, uniformly in time,

$$(15) \qquad \frac{d}{dt}|w|_p + C_1(t+1)^{3\beta/4}|w|_p^{\beta+1} \leq C_2|w|_p + C_3|w|_p^{1+\beta+\gamma}\,,$$

where $\gamma = 2p^2/3(p-2)(p-3)$. In (15), C_1 depends on p and on the L^1 and L^2-norms of the initial velocities, C_2 depends on p and $v_1{}_{L^\infty(0,+\infty;L^{p+2})}$, C_3 depends only on p. Consider now the corresponding o.d.e.

$$(16) \qquad \begin{aligned} &y'(t) + C_1(t+1)^{3\beta/4}(y(t))^{\beta+1} = C_2y(t) + C_3(y(t))^{1+\beta+\gamma}\,,\\ &y(0) = |\alpha|_p\,. \end{aligned}$$

We prove now that, if $|\alpha|_p$ is sufficiently small, then $y(t) \leq C(t+1)^{-3/4}$. By comparison theorems for o.d.e. it will follow that $|w(t)|_p \leq y(t)$; hence (3) holds. Let $t_0 \in\,]0,+\infty[$ be such that

$$(17) \qquad t_0 > \left(\frac{C_2 + C_3}{C_1}\right)^{4/3\beta} - 1\,.$$

By the continuous dependence on the initial data of the solution of (16), one can find $y_0 > 0$ (depending on p and on C_i, $i = 1,2,3$) sufficiently small such that, if $|\alpha|_p < y_0$, then $y(t) < 1$ for each $t \in [0,t_0]$. Moreover, if there exists $t > t_0$ such that $y(t) = 1$, then from (16) and (17) one has

$$y'(t) = - C_1(t + 1)^{3\beta/4} + C_2 + C_3$$

$$< - C_1(t_0 + 1)^{3\beta/4} + C_2 + C_3 < 0 .$$

This implies $y(t) < 1$, for any $t > 0$. From (16), we then obtain $y(t) < z(t)$ for any $t > 0$, where $z(t)$ is the solution of

$$\begin{aligned} &z'(t) + C_1(t + 1)^{3\beta/4}(z(t))^{\beta+1} = (C_2 + C_3)z(t) , \\ (18) \qquad & \\ &z(0) = |\alpha|_p . \end{aligned}$$

Equation (18) is of Bernoulli type and its solution is given by

$$z(t) = e^{(C_2+C_3)t}\left[|\alpha|_p^{-\beta} + \int_0^t e^{\beta(C_2+C_3)s}\beta C_1(s + 1)^{3\beta/4}ds\right]^{-\frac{1}{\beta}} .$$

Hence

$$z(t)^\beta(1 + t)^{3\beta/4} < \frac{(1 + t)^{3\beta/4}\, e^{\beta(C_2 + C_3)t}}{y_0^{-\infty} + \beta C_1 \int_0^t e^{\beta(C_2 + C_3)s}(s + 1)^{3\beta/4}ds} .$$

By the ℓ'Hôpital theorem one easily shows that the right-hand-side of the above inequality converges to $(C_2 + C_3)/C_1$ as $t \to +\infty$. Since it is equal to y_0^β for $t = 0$, it follows that it is bounded, in the interval $[0,+\infty)$ by a constant C (which depends only on C_1, C_2, C_3 and p).

REFERENCES

[1] H. BEIRÃO DA VEIGA, "Existence and asymptotic behaviour for strong solutions of the Navier-Stokes equations in the whole space", to appear.

[2] E. B. FABES - B. F. JONES - N. M. RIVIERE, "The initial value problem for the Navier-Stokes equations with data in L^p", Arch. Rat. Mech. Anal. 45, 222-240 (1972).

[3] R. KAJIKIYA - T. MIYAKAWA, "On L^2 decay of weak solutions of the Navier-Stokes equations in R^n", to appear.

[4] M. E. SCHONBEK, "L^2 decay for weak solutions of the Navier-Stokes equations", Arch. Rat. Mech. Anal. 88, 209-222 (1985).

[5] J. SERRIN, "The initial value problem for the Navier-Stokes equations", R. E. Langer, ed., University of Wisconsin Press, Madison (1963), 69-98.

SECURITY CLASSIFICATION OF THIS PAGE (When Data Entered)

REPORT DOCUMENTATION PAGE

READ INSTRUCTIONS BEFORE COMPLETING FORM

1. REPORT NUMBER
#2881

2. GOVT ACCESSION NO.
AD-A163 631

3. RECIPIENT'S CATALOG NUMBER

4. TITLE (and Subtitle)
L^p-STABILITY FOR THE STRONG SOLUTIONS OF THE NAVIER-STOKES EQUATIONS IN THE WHOLE SPACE

5. TYPE OF REPORT & PERIOD COVERED
Summary Report - no specific reporting period

6. PERFORMING ORG. REPORT NUMBER

7. AUTHOR(s)
H. Beirão da Veiga and P. Secchi

8. CONTRACT OR GRANT NUMBER(s)
DAAG29-80-C-0041

9. PERFORMING ORGANIZATION NAME AND ADDRESS
Mathematics Research Center, University of Wisconsin
610 Walnut Street
Madison, Wisconsin 53706

10. PROGRAM ELEMENT, PROJECT, TASK AREA & WORK UNIT NUMBERS
Work Unit No. 1 - Applied Analysis

11. CONTROLLING OFFICE NAME AND ADDRESS
U. S. Army Research Office
P.O. Box 12211
Research Triangle Park, North Carolina 27709

12. REPORT DATE
October 1985

13. NUMBER OF PAGES
8

14. MONITORING AGENCY NAME & ADDRESS (if different from Controlling Office)

15. SECURITY CLASS. (of this report)
UNCLASSIFIED

15a. DECLASSIFICATION/DOWNGRADING SCHEDULE

16. DISTRIBUTION STATEMENT (of this Report)
Approved for public release; distribution unlimited.

17. DISTRIBUTION STATEMENT (of the abstract entered in Block 20, if different from Report)

18. SUPPLEMENTARY NOTES

19. KEY WORDS (Continue on reverse side if necessary and identify by block number)
nonlinear partial differential equations, viscous fluid motions, initial value problem, asymptotic stability, global solutions in time, Navier-Stokes equations

20. ABSTRACT (Continue on reverse side if necessary and identify by block number)

In this paper we study L^p-stability, $p > 3$, for strong solutions of the Navier-Stokes system of equations (1), in the whole space $\mathbf{R}^3$. Assume that $v_1 \in L^\infty(0,+\infty; L^{p+2})$ is a solution of (1), with a divergence free initial data $a_1 \in L^1 \cap L^{p+2}$. We prove that there exist two positive constants y_0 and C such that the following result holds:

DD FORM 1 JAN 73 1473 EDITION OF 1 NOV 65 IS OBSOLETE

UNCLASSIFIED

SECURITY CLASSIFICATION OF THIS PAGE (When Data Entered)

20. ABSTRACT (Continued)

To each divergence free vector field $a_2 \in L^1 \cap L^p$ in the neighborhood $|a_1 - a_2|_p < y_0$, it corresponds a (unique) global solution $v_2 \in C([0,+\infty);L^p)$ of (1), with initial data a_2. Moreover (L^p - asymptotic stability of v_1) one has $|v_1(t) - v_2(t)|_p \leq C(1 + t)^{-3/4}$, $\forall t \in [0,+\infty)$.

END

FILMED

3 -86

DTIC