AD-A147 843 MENTAL OODELS AND COOPERATIVE PROBLEM SOLVING WITH EXPERT SYSTEMS(U) PAR TECHNOLOGY CORP MCLEAN VA P E LEHNER ET AL. SEP 84 PAR-84-116 N00014-83-C-0537 1/1

UNCLASSIFIED F/G 5/8 NL

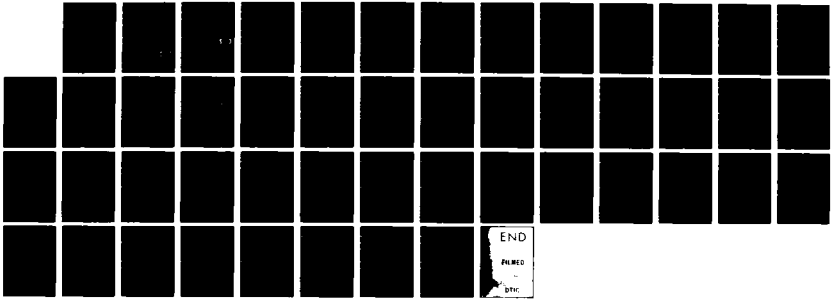

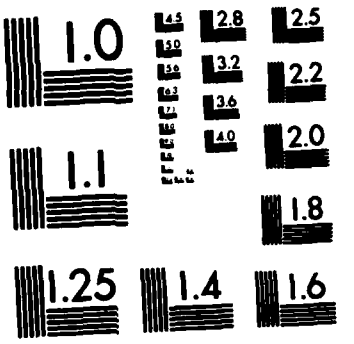

MICROCOPY RESOLUTION TEST CHART
NATIONAL BUREAU OF STANDARDS-1963-A

REPRODUCED AT GOVERNMENT EXPENSE

(12)

PAR TECHNOLOGY CORPORATION

AD-A147 843

MENTAL MODELS AND COOPERATIVE PROBLEM SOLVING WITH EXPERT SYSTEMS

Paul E. Lehner
Frederick W. Rook
Leonard Adelman

DTIC
ELECTE
NOV 26 1984
S D
B

DISTRIBUTION STATEMENT A
Approved for public release;
Distribution Unlimited

84 11 08 012

MENTAL MODELS AND COOPERATIVE PROBLEM SOLVING WITH EXPERT SYSTEMS

Paul E. Lehner
Frederick W. Rook
Leonard Adelman

Decision Sciences Section
PAR TECHNOLOGY CORPORATION
Suite 840
7926 Jones Branch Drive
McLean, Virginia 22102

DTIC
ELECTE
NOV 26 1984
S D
B

September 1984

PAR Report No. 84-116

This research was supported by Contract No. N0014-83-C-0537, Work Unit No. NR 197-078 from the Engineering Psychology Program, Office of Naval Research, to the PAR Technology Corporation. The views and conclusions expressed in this paper are those of the authors and not those of the above agency or its representatives.

Approved for public release; distribution unlimited.

Reproduction in whole or part is permitted for any purpose of the United States Government.

SECURITY CLASSIFICATION OF THIS PAGE (When Data Entered)

REPORT DOCUMENTATION PAGE

READ INSTRUCTIONS BEFORE COMPLETING FORM

1. REPORT NUMBER: 84-116

2. GOVT ACCESSION NO.: AD-A147 843

3. RECIPIENT'S CATALOG NUMBER:

4. TITLE (and Subtitle): MENTAL MODELS AND COOPERATIVE PROBLEM SOLVING WITH EXPERT SYSTEMS

5. TYPE OF REPORT & PERIOD COVERED:

6. PERFORMING ORG. REPORT NUMBER:

7. AUTHOR(s): PAUL E. LEHNER, FREDERICK W. ROOK, LEONARD ADELMAN

8. CONTRACT OR GRANT NUMBER(s): N0014-83-C-0537

9. PERFORMING ORGANIZATION NAME AND ADDRESS: PAR TECHNOLOGY CORPORATION /DSS Section, Suite 840, 7926 Jones Branch Drive, McLean, Virginia 22102

10. PROGRAM ELEMENT, PROJECT, TASK AREA & WORK UNIT NUMBERS: NR 197-078

11. CONTROLLING OFFICE NAME AND ADDRESS: ENGINEERING PSYCHOLOGY PROGRAMS, OFFICE OF NAVAL RESEARCH, ARLINGTON, VIRGINIA 22217

12. REPORT DATE: September 1984

13. NUMBER OF PAGES: 32

14. MONITORING AGENCY NAME & ADDRESS (if different from Controlling Office):

15. SECURITY CLASS. (of this report): Unclassified

15a. DECLASSIFICATION/DOWNGRADING SCHEDULE:

16. DISTRIBUTION STATEMENT (of this Report): APPROVED FOR PUBLIC RELEASE; DISTRIBUTION UNLIMITED

17. DISTRIBUTION STATEMENT (of the abstract entered in Block 20, if different from Report):

18. SUPPLEMENTARY NOTES:

19. KEY WORDS (Continue on reverse side if necessary and identify by block number): EXPERT SYSTEMS, HUMAN FACTORS, MAN/MACHINE INTERFACE, MENTAL MODELS, COGNITIVE CONSISTENCY

20. ABSTRACT (Continue on reverse side if necessary and identify by block number)

A cognitive theory of user/expert system interaction is proposed that relates the quality of cooperative problem solving with an expert system to: (1) cognitive consistency, the degree of consistency between the rule-based system and the user's problem solving processes; and (2) mental model, the user's conceptual understanding of the basic principle of the system's problem solving processes. An experimental study is described that strongly supports the theoretical prediction. In particular, the results support the prediction that for users with an accurate mental model, increasing cognitive consistency

(over)

DD FORM 1 JAN 73 1473 EDITION OF 1 NOV 65 IS OBSOLETE

S/N 0102-LF-014-6601

UNCLASSIFIED

SECURITY CLASSIFICATION OF THIS PAGE (When Data Entered)

cont

significantly decreases user/expert system problem solving performance. Users not possessing an accurate mental model reach higher performance when utilizing cognitive consistent procedures. The practical implications of this theory are briefly discussed. Originator-supplied Keywords include: Human factors, and Man/machine interface.

Accession For
NTIS GRA&I ☑
DTIC TAB ☐
Unannounced ☐
Justification
By
Distribution/
Availability Codes
Dist | Avail and/or Special
A-1

TABLE OF CONTENTS

Section	Page
INTRODUCTION	1
Expert Systems in Artificial Intelligence	2
Human and Expert System Problem Solving	7
Basic Theory	8
EXPERIMENTAL METHOD	12
Subjects	12
Materials	12
Experimental Design	13
Testbed Domain	15
Expert System	16
Procedure	16
Performance Measures	22
RESULTS	23
DISCUSSION AND CONCLUSION	24
REFERENCES	32
ATTACHMENT A: Distribution List	

LIST OF FIGURES

Figure		Page
FIGURE 1:	SAMPLE FORM OF AN INFERENCE NETWORK	3
FIGURE 2:	COMPONENTS OF EXPERT INTERFACE SYSTEMS	5
FIGURE 3:	COMPONENTS OF COGNITIVE CONSISTENCY BETWEEN TWO PRODUCTION SYSTEMS	9
FIGURE 4:	PREDICTION OF MENTAL/MODEL COGNITIVE CONSISTENCY INTERACTION	11
FIGURE 5:	AN EXAMPLE OF THE SCREEN DISPLAY OF THE EXPERT SYSTEM'S RECOMMENDATIONS	17
FIGURE 6:	SCREEN DISPLAY OF NODE DESCRIPTION	19
FIGURE 7:	NODE "M3" IN THE INFERENCE NETWORK	21
FIGURE 8:	PERFORMANCE AS PERCENTAGE OF OPTIMAL RESPONSES BY GROUP	26
FIGURE 9:	PERCENTAGE OF CORRECT RESPONSES OF GROUP BY TASK PROBLEM	28

LIST OF TABLES

Table		PAGE
TABLE 1:	EXPERIMENTAL DESIGN MATRIX	14
TABLE 2:	MEANS, STANDARD DEVIATIONS, AND RANGES FOR FOUR GROUPS	24
TABLE 3:	ANALYSIS OF VARIANCE FOR PERFORMANCE MEASURES	25

INTRODUCTION

Expert System technology has in recent years advanced to the point where it is being increasingly viewed as a practical tool for supporting decision makers addressing significant real world decision problems. Associated with this trend, however, has been some concern about the nature of user interaction with expert systems and understanding the conditions under which cooperative and effective user/expert system problem solving behavior can occur.

This paper describes empirical research investigating the cognitive psychology of user interactions with expert systems. This research was performed in the context of a more general research program that focuses on achieving two interrelated goals: (1) to advance a general understanding of the psychology of user interactions with intelligent machines; and (2) to generate design principles that lead to the optimal user engineering of future expert systems.

The central theory discussed below is that the nature of the cognitive interaction between a user and a rule-based expert system is driven to a significant extent by two mediating variables:

1. The degree of consistency between the rule-based system and the user's problem solving processes;
2. The user's mental model of the system's operating processes.

The remainder of this paper (1) provides a brief overview of expert system technology, (2) discusses some research relating human and expert system problem solving, (3) presents a basic theory of user interaction with an expert system, and (4) provides experimental results testing this theory.

Expert Systems in Artificial Intelligence

In the past decade, a decision aiding technology has emerged from the discipline of artificial intelligence that has the potential for greatly improving the decision speed and quality of problem solving. Expert systems are computer-based systems that provide expert advice (e.g., medical diagnoses) to users in real-world complex problem domains. Expert system design usually consists of two components: a "knowledge base" and an "inference engine". The knowledge base contains all the domain-relevant expertise. This expertise is usually encoded in the form of condition-action pairs, referred to as production rules that specify a set of heuristics about "What to do if..." The inference engine serves two functions. First, it implements general control procedures for deciding the sequence of rules to test. Second, if a mathematical model of "inference strength" is utilized, the inference engine will update the relevant values (e.g., likelihood estimates). In effect, the role of the inference engine is to apply domain specific knowledge to problem specific data to generate problem specific conclusions.

In addition to simply being encoded as production rules, a knowledge base can usually be conceptually organized into some type of nearly decomposable structure. For example, as illustrated in Figure 1, an inference network is a structure that contains top-level hypotheses, called goal hypotheses, which are decomposed into various levels of subhypotheses that are further broken down into specific items of evidence that can support those hypotheses. With each node, there is often an associated prior degree of belief

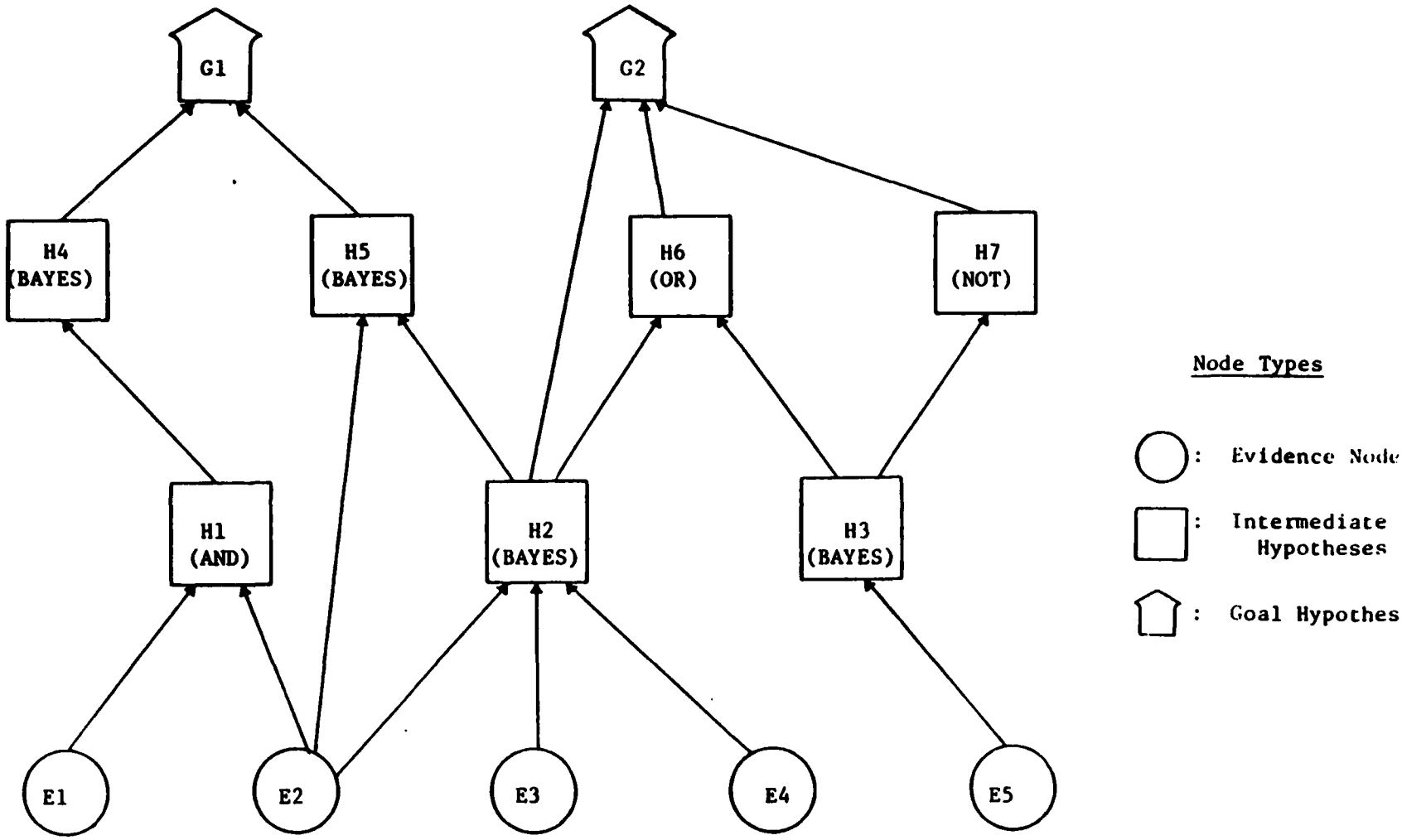

SAMPLE FORM OF AN INFERENCE NETWORK

FIGURE 1

and a rule for combining subnode degree of belief values into an updated degree of belief for the node.

Most expert systems developed to date have functioned in the role of independent consultation systems, where all problem specific information required by the system is directly requested from the user. In a typical session with an expert consultation system the system attempts to evaluate the degree of belief of a goal hypothesis by chaining down the inference net, identifying the evidence items that affect the goal hypothesis, and querying the user about each relevant item of evidence. Consequently, user interactions with an expert system during a consultation session consist primarily of answering system questions and occasionally requesting an explanation of the inference process (see Duda et al., 1979; Shortliffe, 1976).

Some recent applications of expert system technology however have focused on the use of expert systems as an intelligent interface between a user and a larger complex information processing system. An <u>expert interface system</u> can be defined as a software system that uses a rule-based model to automatically monitor the contents of an external data source, generate conclusions using the data source as the primary information source, and inform the user of those conclusions along with the data that lead to the ultimate conclusions. The primary function of the expert interface system is to enhance an operator's ability to utilize an independent baseline system, but typically does not provide the sole interface to the baseline system (see Figure 2). (See Lehner, et al., 1983 for discussion.)

While expert interface systems implement the same rule-based

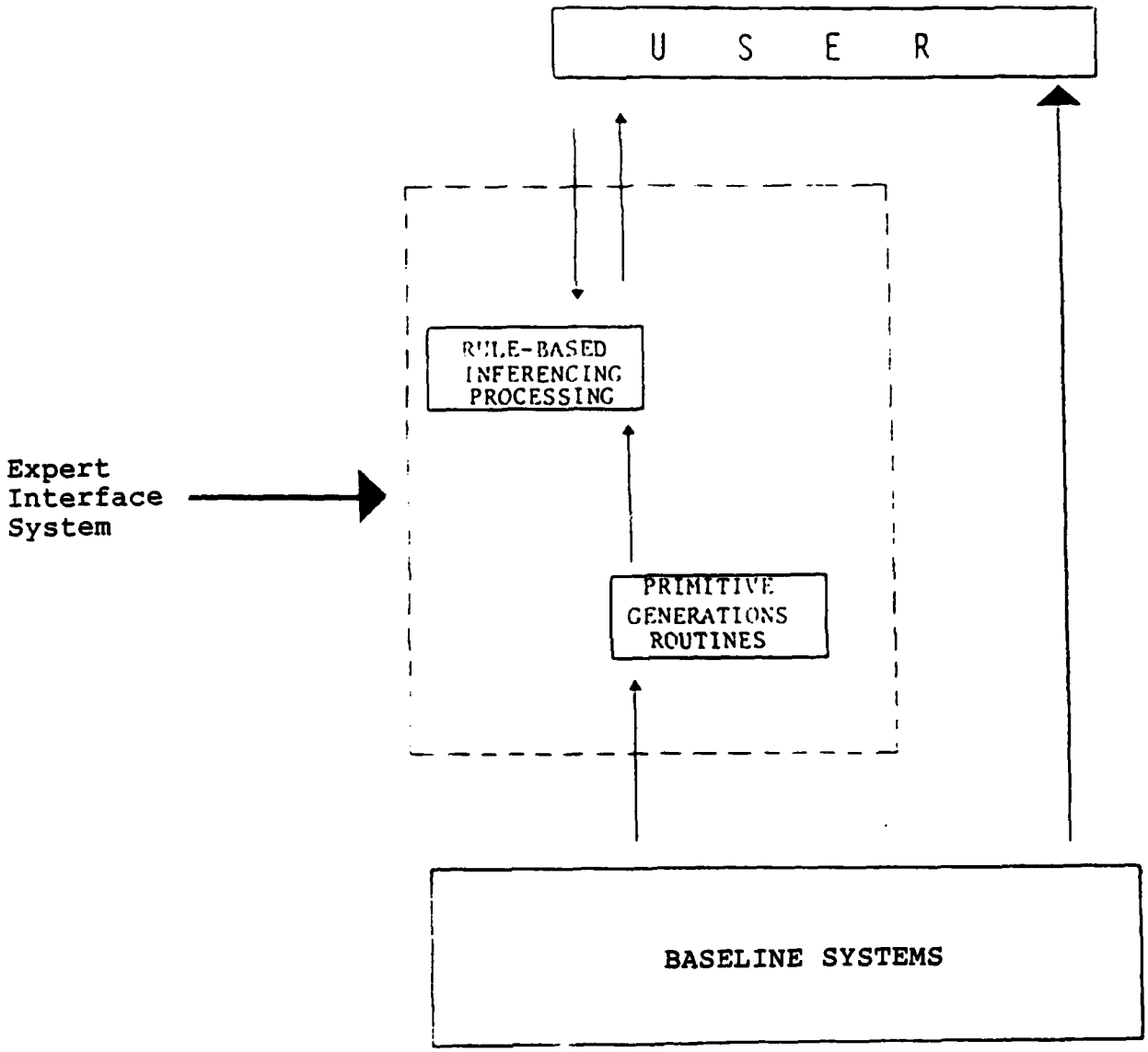

COMPONENTS OF EXPERT INTERFACE SYSTEMS

FIGURE 2

program architectures found in consultation systems, instead of querying the user to ascertain basic pieces of evidence, the expert interface system will call up any of a set of application specific primitive functions to evaluate evidence nodes. These primitive functions, in turn, can interrogate (get input from) external data sources (i.e., the baseline system) for factual information (see Figure 2).

From a human factors perspective, there are some key aspects of expert interface systems that make them very different from expert consultation systems. First, in a consulting system users must have sufficient domain expertise to answer the system queries, whereas expert interface systems are essentially turn key systems that obtain problem specific data from other sources. Consequently, the user community of the expert interface systems will reflect a very broad range of problem domain expertise, and such systems must be compatible with differing levels of user expertise. Second, the time constraints on the decision processes of these new interface systems is typically shorter and more diverse than was the case with consultation systems. Third, since the information inputs used by an expert interface system are obtained from an external data base, and not the user, it cannot be assumed, when a result is displayed, that the user is already intimately familiar with all the relevant data that lead to that result. A general theory of user/expert system interaction must be able to deal with both types of expert systems.

Human and Expert System Problem Solving

The processes of expressing different problem solving strategies in rule-based expert systems has lead to a consideration of human cognition in terms of similar rule-based models. Rouse (1980) describes a production system as a rank-ordered set of pattern-evoked rules of action such that actions modify the pattern, thereby evoking other actions. Human cognitive processing has been viewed in a similar way. In discussing the application of production systems to the modeling of human-computer interaction, Durrett and Stimmel (1981) conclude that production systems may provide powerful empirical and theoretical techniques for investigating human factors issues associated with interactive computer systems. Young (1979) considers the similarity between production systems and aspects of the human cognitive system as creating the potential for addressing theoretical issues in cognitive psychology.

Given the above perspective on human problem solving, one way to view user interactions with expert systems is in terms of two separate production systems working in tandem to address a specific problem solving domain. Each system, both human user and expert rule base, bring some degree of domain knowledge and problem solving strategies to the decision making environment. However, it is unlikely that both system share identical data sets, problem solving heuristics (i.e., rules) or control strategies. Effective human/machine cooperative problem solving occurs when both systems' approaches combine to form one unified strategy that results in significantly higher performance than either system could have reached independently.

Basic Theory

A basic theory is proposed that relates the quality of cooperative problem solving with an expert system to: (1) cognitive consistency, the degree of consistency between the rule-based system and the user's problem solving processes; and (2) mental model, the user's conceptual understanding of the basic principle of the system's problem solving processes.

Cognitive consistency is defined as the degree to which the user and knowledge-based system utilize similar domain specific production systems. That is, the degree to which they share the same lowest level data items, product rules, and control procedures (see Figure 3).

The quality of a user's mental model is defined in terms of the user's understanding of the general principles of the system's processes, which may be formulated by both exposure to a conceptual model of the system and direct interaction with the system. In the case of expert systems, the user's mental model concerns the degree to which the user understands (1) that knowledge has been encoded as rules, (2) that rules are organized by an inference network of relationships, and (3) that explanatory traces involve chaining forward (or backward) along the inference network. Note that this definition explicitly excludes any reference to the user's understanding of the domain specific rules in the expert system, but rather focuses on a user's understanding of the basic principles of the system's processes. To the extent that the user understands the expert system's domain specific knowledge, that knowledge is incorporated into his own problem solving procedures, i.e., becomes a

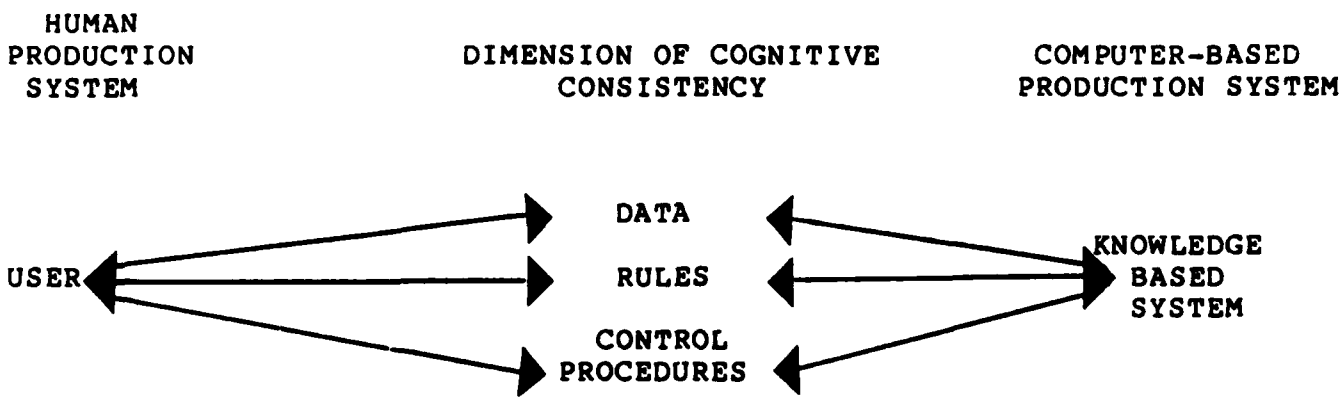

COMPONENTS OF COGNITIVE CONSISTENCY BETWEEN TWO PRODUCTION SYSTEMS

FIGURE 3

component of cognitive consistency.

The basic theory proposed here is that in a user and expert system problem solving situation, performance is dependent on both cognitive consistency and the user's mental model, and that there is a strong interaction between two variables in their impact on performance. Figure 4 shows the pattern of this predicted interaction. Obviously the strongest prediction is that a good mental model of expert system processing will facilitate user understanding of system results and explanations even if the system logic is substantially different from the user's. In particular, when a user posesses an accurate mental model, cognitive inconsistency should result in better performance than problem solving involving a high level of cognitive consistency.

Upon initial examination, this theory may appear counter-intuitive, as it predicts cognitive consistency leading to a performance decrement for users possessing accurate mental models. However, if viewed from the perspective of the user and machine as two interacting production systems then this prediction is quite reasonable. In the high cognitive consistency condition, the situation is such that the user and intelligent system are two nearly identical production systems that are solving a common problem by applying the same production rules and control strategy to the same problem specific data. Given this high degree of overlap between the two systems there is little room for cooperative problem solving to improve upon what either the user or machine could do in isolation. As cognitive consistency decreases however, the <u>potential</u> improvement of cooperative problem solving over individual user or

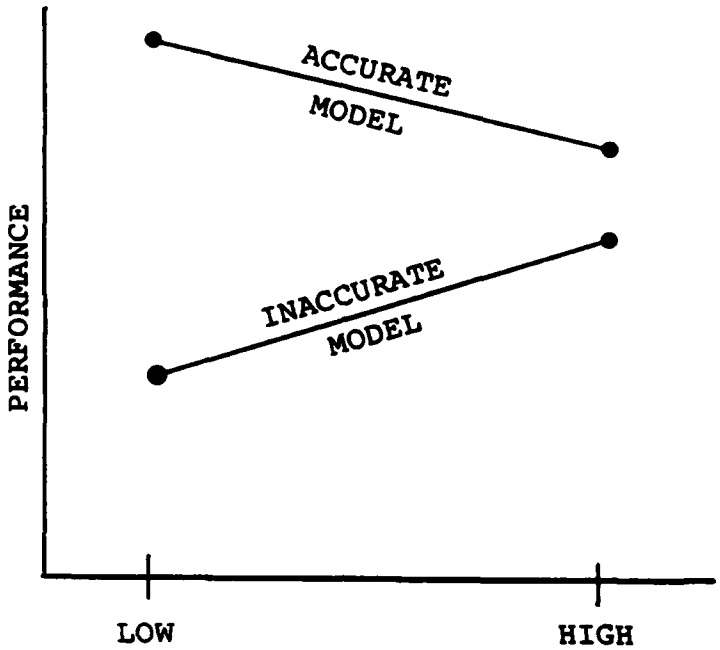

COGNITIVE CONSISTENCY

PREDICTION OF MENTAL MODEL/COGNITIVE CONSISTENCY INTERACTION

FIGURE 4

machine problem increases proportionately. However, in order to realize this potential, the user must still be able to effectively interact with the system. It is proposed here that an accurate mental model will facilitate user/expert system interaction, thereby permitting effective use of the system in the cognitive inconsistent condition.

Described below is an empirical test of this theory.

EXPERIMENTAL METHOD

Subjects

Thirty-two (16 male and 16 female) undergraduate students from the Catholic University of America served as volunteer subjects in this study. The mean age was 19.3 years with a range of 17-22 years. None of the subjects had previous experience with rule-based systems or computer-aided problem solving tasks.

Materials

The framework used for development of the intelligent interface was ERS, Embedded Rule Based System (Barth, 1982), which is in many respects similar to the well known PROSPECTOR system (Duda, et al., 1979). The ERS system consists of an inference engine, rule base parser, and language for representing rules. Rules in a text file are parsed and compiled into internal data structures during run-time initialization. The inference engine then uses these data structures to drive the systems decision making process. This process may

involve gathering evidence from the user, as is usually done in expert consultation systems, or from a set of primitives supplied for a particular application, or both. As sufficient evidence is gathered conclusions or advice is reported in the form of the degree of belief in the top level, goal hypotheses that were defined in the rule base. The system continues gathering evidence and reporting advice, until no more evidence remains to be gathered, or the user issues a quit command. Written in Pascal, ERS was developed on a VAX-11/780 under the UNIX operating system, version 4.1 bsd. and has been installed on an IBM PC with 128K bytes of memory, under the UCSD P-System.

For this study, a simplified version of ERS was implemented on an Apple IIe microcomputer with 64K bytes of memory. The rule base representing the testbed domain consisted of an inference network containing 63 nodes, 5 goal hypotheses, 39 rules, and 109 links between nodes.

Experimental Design

A 2 x 2 factorial design was used to create the experimental conditions. The two independent variables were (1) cognitive consistency and (2) mental model (see Table 1). The two levels of cognitive consistency were created by the nature of the problem solving style used by the subject. In each problem, the expert system operates in a goal-driven, backward-chaining manner through the rule base to evaluate goals. High cognitive consistency was defined when the user is taught to problem solve in a similar goal-driven, backward-chaining manner. Low cognitive consistency occurs when the user problem solves in an almost opposite, data-driven,

TABLE 1

EXPERIMENTAL DESIGN MATRIX

Group Number	Independent Variables	
	Mental Model	Cognitive Consistency
1	Accurate	High
2	Accurate	Low
3	None	High
4	None	Low

forward-chaining process. The application of both procedures resulted in identical final solutions for all data possiblities.

The two levels of the second independent variable, mental model, were (1) accurate mental model and (2) no mental model. Subjects in the accurate mental model condition received as part of their instructions a written description of an inference network. This section described the structure of a general inference network, explained how the expert system identified goals, intermediate hypothesis, and data items, and chained up and down the network to obtain degree of certainty values for each goal. Included in this section was a pictoral display of an inference net and a simple example of its operation. By working through this section the user developed a mental model of how the expert system solved problems.

Testbed Domain

The experimental domain was a simulated stock market setting in which five different types of securities fluctuated in value during the testing sessions. The increase or decrease in security value was influenced by two types of data: (1) general market conditions, and (2) specific trading activities. Market conditions concerned the degree to which the general market state could be identified as "bear," "mixed," or "bull." Trading activities described the volumes of buying/selling during a hypothetical time frame, e.g., "Blue Chip securities were sold by 5000 shares in two weeks."

Task problems were constructed by creating patterns of specific market conditions and trading activities and defining the resultant security value fluctuations. For each possible pattern of data

combinations there was exactly one of the five securities whose value increased the highest. Thus, for each task problem there was one optimum security that should be recommended for purchase.

Expert System. The expert system included an inference network in which each of the five securities was set as a goal. The experimenter provided the system with access to data concerning previous market conditions (e.g. "bear"), current market conditions (e.g., "mixed"), and the volumes and direction that each security is currently being traded. The system utilized backward-chaining procedures to validate the degree of belief in each of the lowest-level data nodes, assess value to the intermediate hypotheses, and in turn estimate the degree to which each of the five securities should be recommended for purchase. At this point the system displayed the five securities as rank-ordered (greatest to poorest) recommendations for purchase (see Figure 5) for a typical screen display of the system's results for a specific problem).

Procedure

After reading a description of the experiment and signing a consent form, subjects received the instruction booklet pertaining to their particular mental model/cognitive consistency group condition. These instructions specified the objectives, procedures, and requirements of the problem solving task. Each set of instructions previously defined the level of mental model and type of problem solving procedures to be implemented.

Subjects were seated at a large table directly in front of the expert system with ample space to arrange their individual problem solving sheets. Upon completion of the experimental booklet, subjects

```
*****************************************************

Investigated goals with degree of belief >= -100 are:

It is advisable to buy SPECULATIVE (spec)
Prior degree was 0.0. Current degree is  3.7

It is advisable to buy BONDS (bonds)
Prior degree was 0.0. Current degree is  1.8

It is advisable to buy BLUE CHIP (bluechip)
Prior degree was 0.0. Current degree is -1.8

It is advisable to buy PREFERRED (pref)
Prior degree was 0.0. Current degree is -3.7

It is advisable to buy WARRANTS (warr)
Prior degree was 0.0. Current degree is -6.0

*****************************************************
```

AN EXAMPLE OF THE SCREEN DISPLAY OF THE EXPERT SYSTEM'S RECOMMENDATIONS

FIGURE 5

received three test problems to practice use of their own procedures. The type of data presented to the subject was of the same nature, i.e., market conditions and trading activities, that the expert system utilized. Competent use of the appropriate styles of procedures, either (1) cognitive consistent or rule-driven, backward chaining, or (2) cognitive inconsistent or data-driven, forward chaining, was reached by all participants.

At this time subjects received practice interacting with the expert system. After viewing the system's prioritized list of security recommendations, users practiced querying the system for its decision rationale. In other words, the user saw what the expert system recommended for a specific problem and sought to determine "how" and/or "why" this particular recommendation was reached. Through the use of a node description command, initiatecd by the entering of a "d," carriage return, and specification of the node name to be examined, users were able to examine important components of the systems logic and reasoning. Figure 6 provides a typical screen display of a node description.

By requesting a description of this node, named "M3," the user ascertains that: (1) this node concerns the degree to which "the previous market was bull and the current market is bear"; (2) the expert systems current degree of belief in this node is 3.7; (3) there are two antecedent nodes, "cbear" of current degree of belief 3.7, and "pbull" of current degree of belief 6.0; and (4) there exists one antecedent node, "bear" of value 3.7. While this specific node description may provide little rationale itself, it does provide a window of the expert system's structure and suggests paths for further

This space concerns whether or not:

the PREVIOUS market was BULL and the CURRENT market is BEAR (m3)

TYPE: and

not asked

Prior Degree	=	0.0		
Current Degree	=	3.7		
Antecedents		cbear	0.0	3.7
		pbull	0.0	6.0
Consequents		bear	0.0	3.7

SCREEN DISPLAY OF NODE DESCRIPTION

FIGURE 6

investigation, namely either "cbear" or "pbull," that may provide insight into the data the system utilized. Figure 7 provides the type of structure one may infer from the above example. Note that successful interaction with the system involves the specification of several successive node description commands to reach meaningful information, e.g., the degree of certainty of the systems lowest level data items.

The experimental process tested subjects individually for six separate problems. A time constraint of 150 seconds was imposed upon each task. Pilot studies demonstrated this time allowance as adequate for proficient interaction with the system and use of individual problem solving procedures.

Each of the problem solving tasks proceeded as follows. Seated in front of the expert interface system with individual problem solving sheets within easy reach, a subject viewed the system's rank ordered list of security recommendations for the current problem. The experimenter handed the subject written data concerning "previous market" and "current market" estimations. At this point the subject could allocate time to either querying the system with the "d" command, utilizing the individual problem solving sheets, or a combination of both. After 180 seconds, the subject viewed the system's recommendations a final time and terminated the problem solving session. The subject recorded on an answer sheet by simply checking off the one or two securities most recommended and by writing a few sentences describing why.

At the completion of six such problems, subjects completed a brief questionnaire assessing reaction to the problem solving

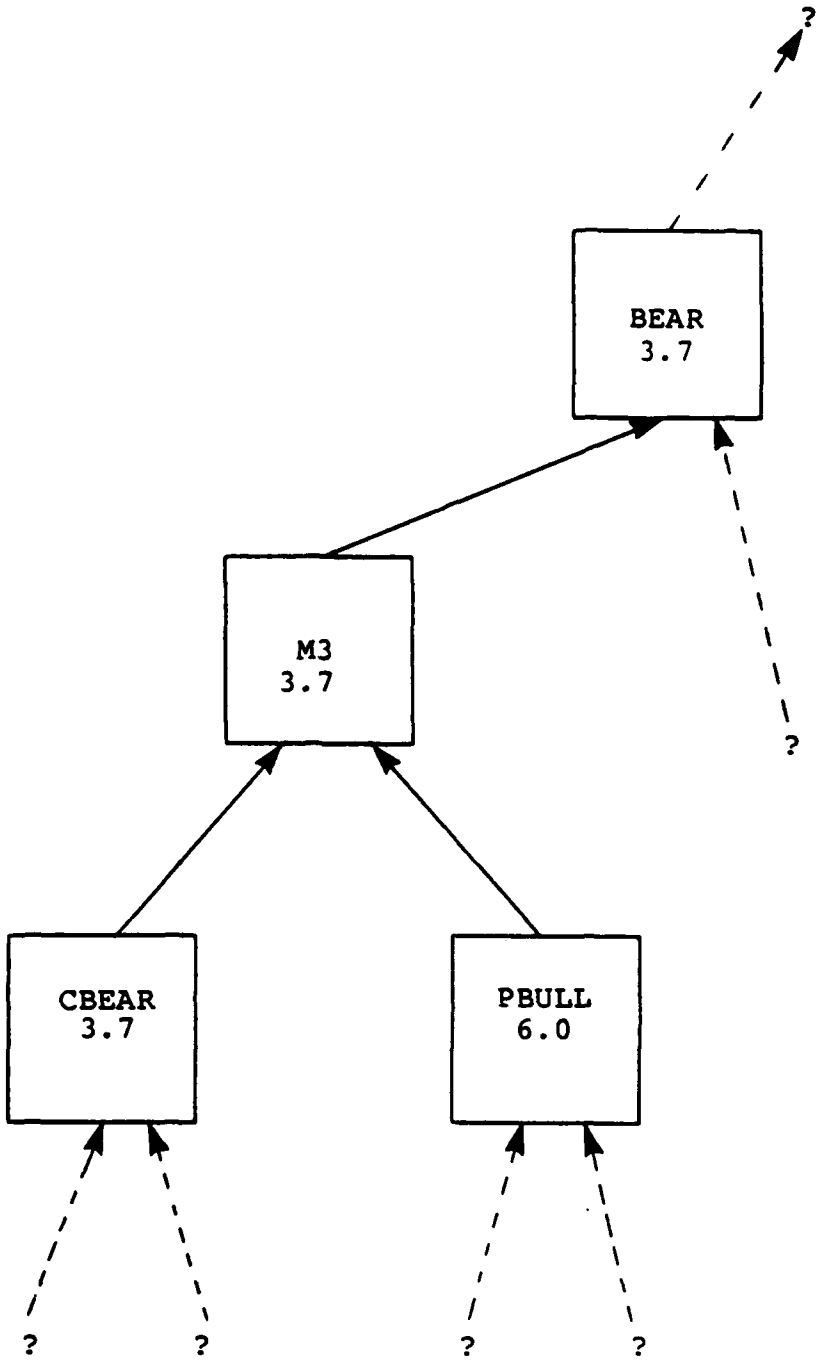

NODE "M3" IN THE INFERENCE NETWORK

FIGURE 7

experience and were adequately debriefed.

Performance Measures

For each of the six problem solving tasks, one of the five securities had been evaluated as the optimal recommendation during task construction. This benchmark solution was reached by utilizing problem solving procedures applied to the complete data set. It should be noted that both types of procedures, forward-chaining and backward chaining, reach the same conclusions given the same data. Thus, for each of the six problems we constructed a benchmark solution as a comparison for the subjects' responses.

The major performance measurement was the number of times a subject's response matched the predetermined optimal one. Individual scores could range from 0, none of the problems correct, to 6, all of the solutions matched with the optimal ones.

A second performance measure was the 10-item subjective questionnaire. Subjects indicated on a 10-point scale from 0 ("very strongly disagree") to 10 ("very strongly agree") their agreement with statements addressing (1) the understanding of the expert interface system's operating procedures, (2) the ease of system use, (3) the confidence of final user decisions, and (4), the adequacy of the time allotment.

Finally, the number of user queries to the expert interface system were recorded. These "d" commands were noted for each subject over each of the six problems.

RESULTS

The principle issue in this experiment was the combined effect of mental model and cognitive consistency on subjects problem solving with an expert interface system. Table 2 provides the means, standard deviations, and range for each of the four experimental groups. The data set was subjected to a 2 x 2 analysis of variance procedure investigating the main effect of each of the independent variables a well as the interaction between them (Table 3). The strong main effect of mental model, $F(1,28) = 11.15$, $p = .00214$, demonstrated that an effective understanding of the system's operating procedures facilitated cooperative problem solving quality. As predicted, a main effect for cognitive consistency did not occur, $F(1,28) = 0.0$. The presence of a significant interaction between mental model and cognitive consistency, $F(1,28) = 8.2$, $p = .0079$, confirmed our central hypothesis and theoretical basis for user/system problem solving.

A graphical presentation of subject correct responses as a percentage of total problems is depicted in Figure 8. The mental model/cognitive consistency interaction is easily observable. Individual comparisons confirmed several hypotheses. For those possessing an accurate mental model, inconsistent (forward-chaining) procedures led to a significantly greater performance, than consistent (backward-chaining) procedures $t(14) = 2.17$, $p < .05$. For users without an accurate mental model performance improved when consistent (backward-chaining) procedures were followed, although this difference failed to reach significence, $t(14) = 1.90$, $p = .079$. When evaluating the two groups implementing inconsistent procedures, subjects

TABLE 2

MEANS, STANDARD DEVIATIONS, AND RANGES FOR FOUR GROUPS

Group	Mean	SD	Range
Accurate MM/Consistent	3.375	1.4079	1-5
Accurate MM/Inconsistent	4.875	1.3562	2-6
No MM/Consistent	3.125	1.3562	1-5
No MM/Inconsistent	1.625	1.7678	0-4

TABLE 3

ANALYSIS OF VARIANCE FOR PERFORMANCE MEASURES

Source	df	SS	F	p
Mental Model	1	24.5	11.15	$< .01$
Cognitive Consistency	1	0.0	0.0	
Interaction	1	18.0	8.2	$< .01$
Within	28	61.5		

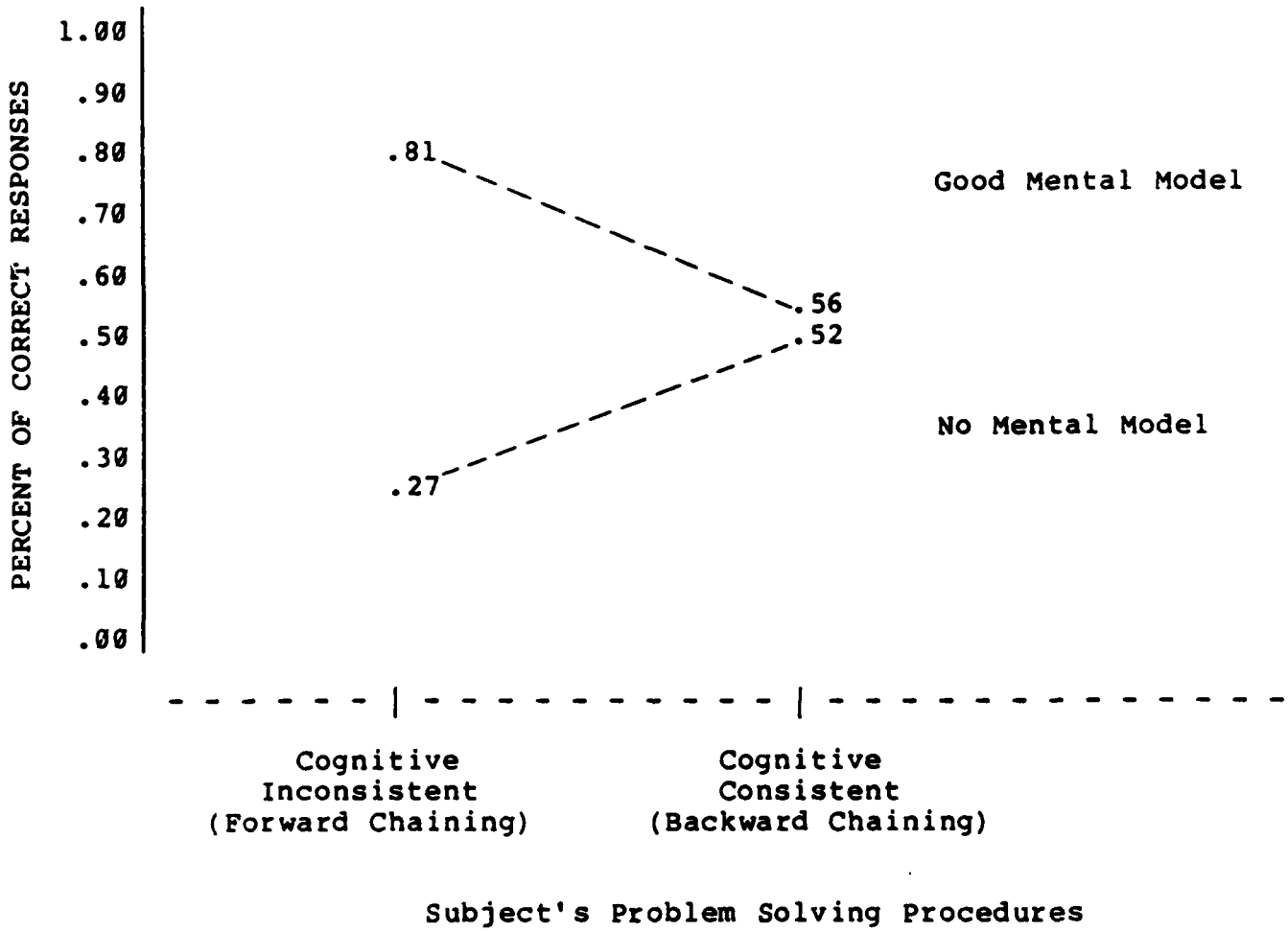

FIGURE 8

PERFORMANCE AS PERCENTAGE OF OPTIMAL RESPONSES BY GROUP

possessing an accurate mental model performed significantly better, $t(14) = 4.13$, $p < .01$.

As shown in Figure 9, there was a mental model/cognitive consistency interaction predicted for each of the six test problems.

Further data analysis was performed by evaluating subjects reponses to the 10-item subjective questionnaire. Users receiving accurate mental models reported greater "understanding of the system's operating procedures," means of 5.7 and 5.7 (cognitive inconsistent and cognitive consistent respectively) than those without an accurate mental model, means of 3.4 and 3.8 respectively. Reports of "ease of system use" followed the general interaction pattern, the means being 7.9, 6.7, 6.8, and 5.8. "Confidence of final user decisions" followed the same pattern with means of 7.9, 6.7, 6.8, and 5.8. The "adequacy of the time allotment" revealed the lowest performing group of no mental model/cognitive inconsistent to be most time pressured, mean of 2.8, compared to the other three groups with means of 4.8, 5.5, and 4.4 respectively.

The final performance measure of the number of user queries during user/system interaction revealed no differences across the four conditions, the means being 5.4, 5.0, 5.3, and 5.4 respectively.

		Problem 1		Problem 2		Problem 3	
		Cognitive Consistency		Cognitive Consistency		Cognitive Consistency	
		Low	High	Low	High	Low	High
Mental Model	Accurate	1.00	.875	.625	.500	.750	.500
	None	6.25	1.00	.000	.375	.250	.375

		Problem 4		Problem 5		Problem 6	
Mental Model	Accurate	.875	.375	.750	.500	.875	.625
	None	.250	.250	.375	.375	.250	.750

PERCENTAGE OF CORRECT RESPONSES OF GROUP
BY TASK PROBLEM

FIGURE 9

DISCUSSION AND CONCLUSION

Overall, the results of this study support the basic theory that the quality of user/expert system cooperative problem solving performance is driven to a significant extent by both the degree of consistency between the user's and expert system's problem solving procedures and the user's mental model of the expert system's problem solving processes. Highest problem solving performance was reached by users possessing a good mental model and utilizing forward-chaining (cognitive inconsistent) procedures. Our basic explanation for this result is that a user with an accurate mental model is in a position to effectively interact with the expert system despite significant differences between user's and expert system's problem solving procedures. Consequently, such a user is in a position to exploit the fact that the user and expert system have differing capabilities and areas of expertise. A user that both has inconsistent problem solving procedures and lacks an accurate mental model is not in a position to understand the expert system's procedures. Poor performance is due, in this case, to an inability to successful, interact with the expert system. Our results, therefore, indicate that problem solving requires the user to be proficient in both (1) interacting with the expert system and (2) utilizing successful individual problem solving procedures.

The questionnaire analysis was useful in several respects. First, the groups in the "accurate" mental model conditions subjectively reported greater understanding of the system's processes as would be expected. Second, reported confidence of final user

decisions followed the same interaction pattern indicating that high performance and user confidence went hand-in-hand.

There were no significant differences in the actual number of user queries to the expert system during the task sessions. An explanation for this may be that users possessing an accurate mental model did not increase the quantity of node description commands, rather, they simply requested information that would be of ultimate use to them. These requests may have focused on high-quality queries, as opposed to users who did not understand the expert system's structure and obtained often irrelevant information to the immediate task at hand.

From the perspective of the potential practical implications of this theory, the most immediate impact is what the theory suggests about how user interactions with expert consultation and expert interface systems will differ. Users of expert interface systems are likely to be significantly inconsistent from the expert system in both the problem specific data they are initially aware of and the domain specific heurisitcs utilized in problem solving. Consequently, user/expert interface system interaction is a situation that naturally relfects a great deal of cognitive inconsistency. As a result, creating an accurate mendal model may be an essential ingredient for the successful transfer of interface system to operational use.

Finally, regarding the completeness of the above research as a test of the theory, it should be recognized that this initial research has operationalized cognitive consistency as the match between the user's and the expert system's procedures. While we expect the same pattern of performance to result, other dimensions of cognitive

consistency need to be examined. Furthermore, a node description command was the only type of explanantion a user could receive in this study. This was chosen primarily because of the imposed time constraint and the nature of the task setting. Other explanation capabilities should be examined, including a rule-trace or presentation of the system's intermediate hypotheses. Finally, user groups of diverse expertise levels should be studied over several domains and under a varying range of time constraints.

Ongoing research is currently addressing further issues in the user/system interface in an attempt toward developing a more complete set of empirically-tested theoretical principles of user/expert system interaction.

REFERENCES

Barth, Stephen W., ERS User Guide, PAR Technology Corporation Report, New Hartford, New York, 1984.

Duda, R.O., P.E. Hart, K. Konolige, & R. Reboh, A Computer-based Consultant for Mineral Exploration, Technical Report, SRI International, Sept. 1979.

Durrett, J. and Stimmel, T. A production-system model of human-computer interaction. Proceedings of the Conference on Human Factors in Computer Systems. Washington, D.C.: Association for Computing Machinery, 1982, 393-399.

Lehner, P.E., Donnell, M.L., Lemmer, J.F. Using expert systems as and intelligent interface. Proceedings of the Conference on Artificial Intelligence, Oakland University, Rochester, Michigan, April 26-27, 1983.

Rouse, W.B. Human-computer interaction in the control of dynamic systems. Computing Surveys, 1981, 13, 71-100.

Shortliffe, E.H. Computer-based Medical Consultations: MYCIN. New York: Elsevier, 1976.

Young, R.M. Production systems for modelling human cognition. In D. Michie (Ed.), Expert Sytems in a Microelectronic Age. Edinburgh: Edinburgh University Press, 1979, 35-45.

ATTACHMENT A

DISTRIBUTION LIST

OCT 2 9 1984

OCTOBER 1984

OFFICE OF NAVAL RESEARCH

Engineering Psychology Program

TECHNICAL REPORTS DISTRIBUTION LIST

OSD

CAPT Paul R. Chatelier
Office of the Deputy Under Secretary
of Defense
OUSDRE (E&LS)
Pentagon, Room 3D129
Washington, D. C. 20301

Dr. Dennis Leedom
Office of the Deputy Under Secretary
of Defense (C^3I)
Pentagon
Washington, D. C. 20301

Department of the Navy

Engineering Psychology Group
Office of Naval Research
Code 442EP
800 N. Quincy St.
Arlington, VA 22217 (3 cys.)

Aviation & Aerospace Technology
Programs
Code 210
Office of Naval Research
800 North Quincy Street
Arlington, VA 22217

CDR. Paul E. Girard
Code 252
Office of Naval Research
800 North Quincy Street
Arlington, VA 22217

Physiology Program
Office of Naval Research
Code 441NP
800 North Quincy Street
Arlington, VA 22217

Dr. Edward H. Huff
Man-Vehicle Systems Research Division
NASA Ames Research Center
Moffett Field, CA 94035

Department of the Navy

Dr. Andrew Rechnitzer
Office of the Chief of Naval
Operations, OP952F
Naval Oceanography Division
Washington, D.C. 20350

Manpower, Personnel & Training
Programs
Code 270
Office of Naval Research
800 North Quincy Street
Arlington, VA 22217

Mathematics Group
Code 411-MA
Office of Naval Research
800 North Quincy Street
Arlington, VA 22217

Statistics and Probability Group
Code 411-S&P
Office of Naval Research
800 North Quincy Street
Arlington, VA 22217

Information Sciences Division
Code 433
Office of Naval Research
800 North Quincy Street
Arlington, VA 22217

CDR Kent S. Hull
Helicopter/VTOL Human Factors Office
NASA-Ames Research Center MS 239-21
Moffett Field, CA 94035

Dr. Carl E. Englund
Naval Health Research Center
Environmental Physiology
P.O. Box 85122
San Diego, CA 92138

Department of the Navy

Special Assistant for Marine
Corps Matters
Code 100M
Office of Naval Research
800 North Quincy Street
Arlington, VA 22217

Mr. R. Lawson
ONR Detachment
1030 East Green Street
Pasadena, CA 91106

CDR James Offutt
Office of the Secretary of Defense
Strategic Defense Initiative Organization
Washington, D.C. 20301-7100

Director
Naval Research Laboratory
Technical Information Division
Code 2627
Washington, D.C. 20375

Dr. Michael Melich
Communications Sciences Division
Code 7500
NaVAL Research Laboratory
Washington, D.C. 23075

Dr. J. S. Lawson
Naval Electronic Systems Command
NELEX-06T
Washington, D. C. 20360

Dr. Neil McAlister
Office of Chief of Naval Operations
Command and Control
OP-094H
Washington, D. C. 20350

Naval Training Equipment Center
ATTN: Technical Library
Orlando, FL 32813
Naval Research Laboratory
Washington, D.C. 20375

Department of the Navy

Dr. Robert G. Smith
Office of the Chief of Naval
Operations, OP987H
Personnel Logistics Plans
Washington, D. C. 20350

Combat Control Systems Department
Code 35
Naval Underwater Systems Center
Newport, RI 02840

Human Factors Department
Code N-71
Naval Training Equipment Center
Orlando, FL 32813

Dr. Alfred F. Smode
Training Analysis and Evaluation
Group
Naval Training & Equipment Center
Orlando, FL 32813

Human Factors Engineering
Code 8231
Naval Ocean Systems Center
San Diego, CA 92152

Dr. Gary Poock
Operations Research Department
Naval Postgraduate School
Monterey, CA 93940

Dean of Research Administration
Naval Postgraduate School
Monterey, CA 93940

Mr. H. Talkington
Engineering & Computer Science
Code 09
Naval Ocean Systems Center
San Diego, CA 92152

Department of the Navy

Mr. Paul Heckman
Naval Ocean Systems Center
San Diego, CA 92152

Dr. Ross Pepper
Naval Ocean Systems Center
Hawaii Laboratory
P. O. Box 997
Kailua, HI 96734

Dr. A. L. Slafkosky
Scientific Advisor
Commandant of the Marine Corps
Code RD-1
Washington, D. C. 20380

Dr. L. Chmura
Naval Research Laboratory
Code 7592
Computer Sciences & Systems
Washington, D. C. 20375

Office of the Chief of Naval
Operations (OP-115)
Washington, D.C. 20350

Professor Douglas E. Hunter
Defense Intelligence College
Washington, D.C. 20374

CDR C. Hutchins
Code 55
Naval Postgraduate School
Monterey, CA 93940

Human Factors Technology Administrator
Office of Naval Technology
Code MAT 0722
800 N. Quincy Street
Arlington, VA 22217

CDR Tom Jones
Naval Air Systems Command
Human Factors Programs
NAVAIR 330J
Washington, D. C. 20361

Department of the Navy

Commander
Naval Air Systems Command
Crew Station Design
NAVAIR 5313
Washington, D. C. 20361

Mr. Philip Andrews
Naval Sea Systems Command
NAVSEA 61R
Washington, D. C. 20362

Commander
Naval Electronics Systems Command
Human Factors Engineering Branch
Code 81323
Washington, D. C. 20360

Mr. Herb Marks
Naval Surface Weapons Center
NSWC/DL
Code N-32
Dahlgren, VA 22448

Mr. Milon Essoglou
Naval Facilities Engineering Command
R&D Plans and Programs
Code 03T
Hoffman Building II
Alexandria, VA 22332

CAPT Robert Biersner
Naval Biodynamics Laboratory
Michoud Station
Box 29407
New Orleans, LA 70189

Dr. Arthur Bachrach
Behavioral Sciences Department
Naval Medical Research Institute
Bethesda, MD 20014

Dr. George Moeller
Human Factors Engineering Branch
Submarine Medical Research Lab
Naval Submarine Base
Groton, CT 06340

Department of the Navy

Head
Aerospace Psychology Department
Code L5
Naval Aerospace Medical Research Lab
Pensacola, FL 32508

Commanding Officer
Naval Health Research Center
San Diego, CA 92152

Dr. Jerry Tobias
Auditory Research Branch
Submarine Medical Research Lab
Naval Submarine Base
Groton, CT 06340

Navy Personnel Research and
Development Center
Planning & Appraisal Division
San Diego, CA 92152

Dr. Robert Blanchard
Navy Personnel Research and
Development Center
Command and Support Systems
San Diego, CA 92152

CDR J. Funaro
Human Factors Engineering Division
Naval Air Development Center
Warminster, PA 18974

Mr. Stephen Merriman
Human Factors Engineering Division
Naval Air Development Center
Warminster, PA 18974

Mr. Jeffrey Grossman
Human Factors Branch
Code 3152
Naval Weapons Center
China Lake, CA 93555

Human Factors Engineering Branch
Code 4023
Pacific Missile Test Center
Point Mugu, CA 93042

Department of the Navy

Dean of the Academic Departments
U. S. Naval Academy
Annapolis, MD 21402

Dr. W. Moroney
Naval Air Development Center
Code 602
Warminster, PA 18974

Human Factor Engineering Branch
Naval Ship Research and Development
Center, Annapolis Division
Annapolis, MD 21402

Dr. Harry Crisp
Code N 51
Combat Systems Department
Naval Surface Weapons Center
Dahlgren, VA 22448

Mr. John Quirk
Naval Coastal Systems Laboratory
Code 712
Panama City, FL 32401

Department of the Army

Dr. Edgar M. Johnson
Technical Director
U. S. Army Research Institute
5001 Eisenhower Avenue
Alexandria, VA 22333

Technical Director
U. S. Army Human Engineering Labs
Aberdeen Proving Ground, MD 21005

Director, Organizations and
Systems Research Laboratory
U. S. Army Research Institute
5001 Eisenhower Avenue
Alexandria, VA 22333

Mr. J. Barber
HQS, Department of the Army
DAPE-MBR
Washington, D.C. 20310

Department of the Air Force

Dr. Kenneth R. Boff
AF AMRL/HE
Wright-Patterson AFB, OH 45433

U.S. Air Force Office of
Scientific Research
Life Science Directorate, NL
Bolling Air Force Base
Washington, D.C. 20332

AFHRL/LRS TDC
Attn: Susan Ewing
Wright-Patterson AFB, OH 45433

Chief, Systems Engineering Branch
Human Engineering Division
USAF AMRL/HES
Wright-Patterson AFB, OH 45433

Dr. Earl Alluisi
Chief Scientist
AFHRL/CCN
Brooks Air Force Base, TX 78235

Dr. R. K. Dismukes
Associate Director for Life Sciences
AFOSR
Bolling AFB
Washington, D.C. 20332

Foreign Addresses

Dr. Kenneth Gardner
Applied Psychology Unit
Admiralty Marine Tech. Estab.
Teddington, Middlesex TW11 OLN
England

Human Factors
P.O. Box 1085
Station B
Rexdale, Ontario
Canada M9V 2B3

Foreign Addresses

Dr. A. D. Baddeley
Director, Applied Psychology Unit
Medical Research Council
15 Chaucer Road
Cambridge, CB2 2EF England

Other Government Agencies

Defense Technical Information Center
Cameron Station, Bldg. 5
Alexandria, VA 22314 (12 copies)

Dr. Clinton Kelly
Defense Advanced Research Projects
Agency
1400 Wilson Blvd.
Arlington, VA 22209

Dr. M. C. Montemerlo
Human Factors & Simulation
Technology, RTE-6
NASA HQS
Washington, D.C. 20546

Other Organizations

Ms. Denise Benel
Essex Corporation
333 N. Fairfax Street
Alexandria, VA 22314

Dr. Andrew P. Sage
First American Prof. of Info. Tech.
Assoc. V.P. for Academic Affairs
George Mason University
4400 University Drive
Fairfax, VA 22030

Other Organizations

Dr. Robert R. Mackie
Human Factors Research Division
Canyon Research Group
5775 Dawson Avenue
Goleta, CA 93017

Dr. Amos Tversky
Dept. of Psychology
Stanford University
Stanford, CA 94305

Dr. H. McI. Parsons
Essex Corporation
333 N. Fairfax St.
Alexandria, VA 22314

Dr. Jesse Orlansky
Institute for Defense Analyses
1801 N. Beauregard Street
Alexandria, VA 22043

Dr. J. O. Chinnis, Jr.
Decision Science Consortium, Inc.
7700 Leesburg Pike
Suite 421
Falls Church, VA 22043

Dr. T. B. Sheridan
Dept. of Mechanical Engineering
Massachusetts Institute of Technology
Cambridge, MA 02139

Dr. Paul E. Lehner
PAR Technology Corp.
7926 Jones Branch Dr., Suite 170
McLean, VA 22102

Dr. Paul Slovic
Decision Research
1201 Oak Street
Eugene, OR 97401

Other Organizations

Dr. Harry Snyder
Dept. of Industrial Engineering
Virginia Polytechnic Institute
and State University
Blacksburg, VA 24061

Dr. Stanley Deutsch
NAS-National Research Council (COHF)
2101 Constitution Avenue, N.W.
Washington, D.C. 20418

Dr. Amos Freedy
Perceptronics, Inc.
6271 Variel Avenue
Woodland Hills, CA 91364

Dr. Robert Fox
Dept. of Psychology
Vanderbilt University
Nashville, TN 37240

Dr. Meredith P. Crawford
American Psychological Association
Office of Educational Affairs
1200 17th Street, N.W.
Washington, D.C. 20036

Dr. Deborah Boehm-Davis
Dept. of Psychology
George Mason University
4400 University Drive
Fairfax, VA 22030

Dr. Howard E. Clark
NAS-NRC
Commission on Engrg. & Tech. Systems
2101 Constitution Ave., N.W.
Washington, D.C. 20418

Other Organizations

Dr. Charles Gettys
Department of Psychology
University of Oklahoma
455 West Lindsey
Norman, OK 73069

Dr. Kenneth Hammond
Institute of Behavioral Science
University of Colorado
Boulder, CO 80309

Dr. James H. Howard, Jr.
Department of Psychology
Catholic University
Washington, D. C. 20064

Dr. William Howell
Department of Psychology
Rice University
Houston, TX 77001

Dr. Christopher Wickens
Department of Psychology
University of Illinois
Urbana, IL 61801

Mr. Edward M. Connelly
Performance Measurement
Associates, Inc.
1909 Hull Road
Vienna, VA 22180

Professor Michael Athans
Room 35-406
Massachusetts Institute of
Technology
Cambridge, MA 02139

Dr. Edward R. Jones
Chief, Human Factors Engineering
McDonnell-Douglas Astronautics Co.
St. Louis Division
Box 516
St. Louis, MO 63166

Other Organizations

Dr. Babur M. Pulat
Department of Industrial Engineering
North Carolina A&T State University
Greensboro, NC 27411

Dr. Lola Lopes
Information Sciences Division
Department of Psychology
University of Wisconsin
Madison, WI 53706

National Security Agency
ATTN: N-32, Marie Goldberg
9800 Savage Road
Ft. Meade, MD 20722

Dr. Stanley N. Roscoe
New Mexico State University
Box 5095
Las Cruces, NM 88003

Mr. Joseph G. Wohl
Alphatech, Inc.
3 New England Executive Park
Burlington, MA 01803

Dr. Marvin Cohen
Decision Science Consortium, Inc.
Suite 721
7700 Leesburg Pike
Falls Church, VA 22043

Dr. Robert Wherry
Analytics, Inc.
2500 Maryland Road
Willow Grove, PA 19090

Dr. William R. Uttal
Institute for Social Research
University of Michigan
Ann Arbor, MI 48109

Dr. William B. Rouse
School of Industrial and Systems
Engineering
Georgia Institute of Technology
Atlanta, GA 30332

Other Organizations

Dr. Richard Pew
Bolt Beranek & Newman, Inc.
50 Moulton Street
Cambridge, MA 02238

Dr. Hillel Einhorn
Graduate School of Business
University of Chicago
1101 E. 58th Street
Chicago, IL 60637

Dr. Douglas Towne
University of Southern California
Behavioral Technology Lab
1845 South Elena Avenue, Fourth Floor
Redondo Beach, CA 90277

Dr. David J. Getty
Bolt Beranek & Newman, Inc.
50 Moulton street
Cambridge, MA 02238

Dr. John Payne
Graduate School of Business
Administration
Duke University
Durham, NC 27706

Dr. Baruch Fischhoff
Decision Research
1201 Oak Street
Eugene, OR 97401

Dr. Alan Morse
Intelligent Software Systems Inc.
160 Old Farm Road
Amherst, MA 01002

Dr. J. Miller
Florida Institute of Oceanography
University of South Florida
St. Petersburg, FL 33701

END

FILME

12-84

DTIC