AD-A131 685 DETERIORATION OF SYNTHETIC FIBER ROPE DURING MARINE USAGE APPENDIX A(U) MASSACHUSETTS INST OF TECH CAMBRIDGE S BACKER ET AL. 31 DEC 81 1/1

UNCLASSIFIED F/G 5/2 NL

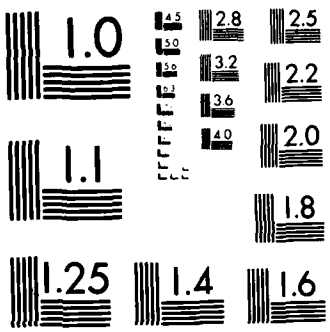

MICROCOPY RESOLUTION TEST CHART
NATIONAL BUREAU OF STANDARDS 1963 A

PHOTOGRAPH THIS SHEET

A131685

DTIC ACCESSION NUMBER

III

LEVEL

INVENTORY

Deterioration of Synthetic Fiber Rope During Marine Usage. Appendix A

DOCUMENT IDENTIFICATION

1 Jan. - 31 Dec '81

Progress Rpt., Project R/T - 11

31 Dec '81

DISTRIBUTION STATEMENT A

Approved for public release;
Distribution Unlimited

DISTRIBUTION STATEMENT

ACCESSION FOR		
NTIS	GRA&I	☒
DTIC	TAB	☐
UNANNOUNCED		☐
JUSTIFICATION		
BY		
DISTRIBUTION /		
AVAILABILITY CODES		
DIST	AVAIL AND/OR SPECIAL	
A		

DISTRIBUTION STAMP

DTIC
ELECTE
AUG 24 1983
S D
D

DATE ACCESSIONED

82 11 15 108

DATE RECEIVED IN DTIC

PHOTOGRAPH THIS SHEET AND RETURN TO DTIC-DDA-2

DTIC FORM OCT 79 70A

DOCUMENT PROCESSING SHEET

DETERIORATION OF SYNTHETIC FIBER ROPE DURING MARINE USAGE ---APPENDIX A

PROGRESS REPORT PROJECT R/T-11

PERIOD JANUARY 1 - DECEMBER 31, 1981

ADA131685

PREPARED FOR

SEA GRANT OFFICE

MASSACHUSETTS INSTITUTE OF TECHNOLOGY

CAMBRIDGE, MASSACHUSETTS 02139

FUNDED BY

NAVAL SEA SYSTEMS COMMAND

U. S. NAVY

Document was not prepared under a contract number but was prepared under a sea grant per Mr. George Prentice, NAVSEA

PRINCIPAL INVESTIGATORS

STANLEY BACKER

FREDERICK J. McGARRY

JAMES H. WILLIAMS, JR.

8-2-941

APPENDIX A

Log of Documents on Rope and Related Topics

LOG OF ROPE DOCUMENTS

Name of Author and Title

R1 Military Specification, MIL-R-24050B (1973), Rope, Fibrous, Double-Braided (Nylon)

R2 Mil. Spec., MIL-R-24337 (Ships)(1968), Rope, Nylon, Plaited

R3 Mil. Spec., MIL-R-17343D (1971), Rope, Nylon

R4 Mil. Spec., MIL-R-3050B (1975), Rope, Polyester

R5 Mil. Spec., MIL-R-24536 (SH) (1978), Rope, Fibrous, Double-Braided, Continuous PET Filament with a Staple Wrap

R6 Federal Specification, FED-SPEC. T-R-006056 (1963), Rope, Manila and Sisal

R7 Fed. Spec., T-R-571C (1970), Rope, Cotton

R8 Mil. Spec., MIL-R-43952 (1976), Rope, Fibrous, Plaited, PET/P.P. Dual Fiber

R9 Fed. Spec., T-R-650 (1969), Rope, Yarn and Twine, Bast Fiber

R10 Mil. Spec., MIL-R-24335 (Ships) (1968), Rope, polyester, Film

R11 Mil, Spec., MIL-R-24138 (Ships) (1965), Rope and Yarn, Plied, Synthetic Fiber

R12 Mil, Spec., MIL-R-24049A (1967), Rope, P.P.

R13 Mil. Spec., MIL-L-15016B (1966), Lubricating Oil, General Purpose

R14 Mil. Spec., MIL-C-3131E (1979), Cordage: Packaging of

R15 Mil. Spec., MIL-M-15926B (1964), Marline Spike.

R16 Ken Bitting: Synthetic Line Workshop Presentation Summaries (1980), 28-29 October, U. S. Coast Guard

R17 Cordage Institute, Standard Test Methods for Fiber Rope, June 1980.

R18 Mottershead, John , Finite Elements for Dynamical Analysis of Helical Rods, Int. J. Mech. Sci., Vol. 22, 267-283

R19 Thwaites, J. J., The Elastic Deformation of AROD with Helical Anisotropy, Int. J. Mech. Sci., Vol. 19, 161-168

R20 Wolfong, R.E. and Zimmerman, Jr., Strength and Durability Characteristics of KEVLAR Aramid Fiber, J. Appl. Polym. Sci., Appl. Polym. Sym. 31, 1-21 (1977)

R21 Brunnschweiler, D., Braids and Braiding, JTI Proceesings, 666-686 (19)

R22 Halsey, Nixson and Mordfin, Leonard, Fatigue and Weatherability, Studies of Aramid-Fiber Rope Slings, NBSIR 76-1159 (1976)

R23 Bitting, K.R., European Trip Report, June 1980

R24 Cumberbirch, R.J.E., Dlugosz, J. and Ford, J.Z., Stress-Induced Fissures in Regenerated Cellulose and Other Polymeric Fiber, JTI Transaction, Vol. 52, No. 11, T513-T529 (1961)

R25 Sheehan, L. J., Effect of Metallic Corrosion on Nylon Ropes: Summary of Observations, BUSHIPS Cordage Program, June 11, 1959, NS-031-003

R26 Humphrey, Fred, Synthetic Lines, Trouble on the Loose, Fathom, Spring 1980

R27 UIAA, Norms, Rules and Regulations Concerning the UIAA Label, 11-20

R28 Sheehan, L. J., Effect of Heat Aging on Nylon 66 and Nylon 6 Fiber Ropes, March 13, 1959

R29 Newman, Sanford B., and Wheeler, Helen G., Impact Strength of Nylon and Sisal Ropes, J. of Res. NBS, Vol. 35, November 1945, 417-431

R30 Starkey, W. L. and Cress, H.A., An Analysis of Critical Stresses and Mode of Failure of a Wire Rope, J. of Eng. Ind., Transactions of the ASME, 1-5 (1958)

R31 Liu, Francis C., Quasi-Static Elongations for 6-inch and 10-inch Nylon Ropes, Technical Memorandum, Civil Engineering Laboratory, October 1980

R32 Bitting, Kenneth, R., The Dynamic Behavior of Nylon and Polyester Line, Final Report for U.S. Department of Transportation, U.S. Coast Guard (1980)

R33 Dietrich, Rolf A., The Effect of Wave Spreading on the Exiting Forces on a Tension Leg Platform, M.S. Thesis, M.I.T. (May 1979)

R34 Dunn, B.J., Ropes Made from Man-Made Fibers, 5th Section of Bridon Fibres and Plastics

R35 Backer, S. and Hsu, P., Literature Search, August 7, 1980

R36 Hartman, P.J., Synthetic and Wire Ropes for Ocean Systems, AIche Symposium Series No. 194, Vol. 76, 98-149

R36-1 Paul, Walter, Weidenbaum, Sherman S., Bitting, Kenneth R. and Hartman, P.J., Systems Design and Testing of Ropes for Ocean Engineering Application, 98-106

R36-2 Costello, George A., Mechanics of Wire Rope, 107-112

R36-3 Petrie, George L., Monitoring and Prediction of Cable Loadings in Offshore Operations, 113-127

R36-4 McKeena, Henry A., Polyurethane Coated Fiber Ropes for Mooring Systems, 127-132

R36-5 Riewald, P.G., Ropes and Cables from Aramid Fibers for Ocean Systems, 132-147

R37 Paul, Walter, Review of Synthetic Fiber Ropes, U.S. Coast Guard Report, August 1970

R38 Samson, Company, Samson Rope Manual, 2nd Ed., Aug. 1, 1977

R39 Quynn R.G., Sieminski, M.A. and Riley, J.L., Void-Formation and Crystallization in Fibres of Poly-m-Xylene Adipamide, JTI Transaction, T566-T575 (1964)

R40 Ford, J.E., A Microscopical Study of Strain-Induced Effects in Man-Made Fibres, JTI Transaction, Vol. 54, No. 12, T484-T500 (1963)

R41 Backer, S., Seo, M.H., Literature Search, January 23, 1981.

R42 U. S. Coast Guard R & D Center, Synthetic Line Workshop, List of Attendees, October 28-29, 1980.

R43 Stemwell, William I., Jr., Memorandum of Mooring Pendants-Tensile Test, El Paso Marine Company, May 9, 1980, June 23, 1980.

R44 Kitagawa, M. and Kawagoe, M., Creep Deformation Caused by Crazing, J. Polym. Sci.-Phy. Vol. 17, 663-672 (1979).

R45 Kramer, Edward J., and Bubeck, Robert A., Growth Kinetics on Solvent Crazes in Glassy Polymers, J. Polym. Sci.-Phys. 16, 1195-1217 (1978).

R46 Vachon, Raymond N., Taylor, Hugh S., Coe, Arthur B. and Rebenfeld, Ludwig, Aqueous Treatments of Nylon Fibers, TRJ 35, 473 (1965).

R47 Lisitsyn, A.P., Efremov, V.Ya., Kashina, T.N. and Mikhailov, N.V., Effect of Hot-Water Treatment on Thermo-Oxidative Degradation of Polycaproamide Fibers, Fiber Chemistry, No. 4, 343-347 (1971).

R48 Lisitsyn, A.P., Efremov, V.Ya. and Mikhailov, N.V., Morphological Structure of Polycaproamide Fiber, after Thermo-Oxidative Degradation, Fiber Chemistry, No. 6, 593-597 (1971).

R49 Goswami, B.C. and Hearle, J.W.S., A Comparative Study of Nylon Fiber Fracture, TRJ 46, No. 1, 55-70 (1976).

R50 Tozzi, Antonio, Cantatore, Giuseppe and Masiiva, Franca, Recent Progress in Stabilization of Polypropylene Fibers, TRJ 47, 433-436 (1978).

R51 Zeronian, S.H., The Effect of Light and Air Contaminated with Sulphur Dioxide on the Surface of Nylon 66 Fibers, TRJ 41, No. 2, 184-185 (1971).

R52 Sweet, G.E. and Bell, J.R., Chemical Degradative Stress Cracking of PET Fibers, J. Polym. Sci. Phys. 16, 2057-2077 (1978).

R53 Hargreaves, G., Radiactive Degradation of Nylon 66 Filaments as Shown with a Polarizing Microscope, TRJ 32, 784-785 (1962).

R54 Hamilton, R.L. and Miller, C.H. Jr., Yarn Temperatures Attained during Cyclic Straining and the Heat Transfer, Properties of Yarn, TRJ 34, 20-23 (1964).

R55 Lyons, W.J., Fatigue in Textile Fibers. Part I: General Considerations; Fatiguing by Cyclic Tension; Instrumentation and Fatigue Lifetime, TRJ 32, 448-459 (1962).

R56 Lyons, W.J., Fatigue in Textile Fibers. Part 2: Fatiguing by Cyclic Tension; Effect of Frequency and Stroke and Other Evaluations, TRJ 32, 553-560 (1962).

R57 Lyons, W.J., Fatigue in Textile Fibers. Part 3: Fatiguing by Biaxial Rotation, TRJ 32, 750-661 (1962).

R58 Prevorsek, D.C. and Lyons, W.J., Fatiguing in Textile Fibers. Part 4: Effects of Stroke on the Statistics of Lifetimes, TRJ 34, 881-888 (1964).

R59 Prevorsek, D.C. and Lyons, W.J., Fatigue in Textile Fibers. Part 5: Fatiguing by Cyclic-Tension; Probability Strain-Lifetime Relationships for a Polyester Sample, TRJ 34, 1040-1044 (1964).

R60 Prevorsek, D.C. and Lyons, W.J., Fatigue in Textile Fibers. Part 6: Fatiguing by Cyclic Tension; Effect of Frequency on the Statistics of Lifetimes, TRJ 35, 73-78 (1965).

R61 Prevorsek, D.C. and Lyons, W.J., Fatigue in Textile Fibers. Part 7: Fatiguing by Cyclic Tension; Considerations of Creep and Force Data, TRJ 35, 110-118 (1965).

R62 Prevorsek, D.C. and Lyons, W.J., Fatigue in Textile Fibers. Part 8: Fatiguing by Cyclic Tension; Fiber Properties and Behavior after Cyclic Loading, TRJ 35, 217-230 (1965).

R63 Prevorsek, D.C. and Lyons, W.J., Fatigue in Textile Fibers. Part 9: Fatiguing by Cyclic Tension; Effects of Twist and Static Load, TRJ 35, 1106-1109 (1965).

R64 Prevorsek, D.C., Coe, A.B. and Lyons, W.J., Behavior of Notched Fibers in Longitudinal Tension, TRJ 35, 878-884 (1965).

R65 Prevorsek, D.C. and Lyons, W.J., Decay in Tenacity in Relation to Structural Changes in Monofils during Fatiguing by Biaxial Rotation, TRJ 34, 271-273 (1964).

R66 Prevorsek, D.C. and Lyons, W.J., Effect of Temperature and Draw Ratio on Force Extension Properties of Twisted Fibers, TRJ 35, 581-587 (1965).

R67 Morton, M.I., Below-Break Tensile Behavior of Irradiated Nylon, Part II: Gamma-Irradiated Nylon, TRJ 43, 433-437 (1973).

R68 Morton, M.I., Below-Break Tensile Behavior of Irradiated Nylon, Part I: Ultraviolet-Irradiated Nylon, TRJ 43, 385-393 (1973).

R69 Lock, L.M. and Frank, G.C., A Study of Some Factors Affecting the Photodegradation of Textile Yarns. Part 2: Nylon 66 and Polyethylene Terephthalate Yarns, TRJ 43, 502-512 (1973).

R70 Prevorsek, D.C., Lyons, W.J. and Whitwell, J.C., Statistical Treatment of Data and Extreme-Value Theory in Relation to Fatigue in Textiles, TRJ 33, 862-872 (1963).

R71 Narisawa, I. and Kondo, T., Creep Failure in Highly Oriented Nylon 6 Fibers, J. Polym. Sci.-Phys. 11, 1235-1245 (1973).

R72 Schonhorn, H., Frish, H.L. and Albarino, R.V., J. Polym. Sci.-Phys. 11, 1013-1021 (1973).

R73 Narisawa, I., Crazing of Glassy Polymers in Alcohols and Hydrocarbons, J. Polym. Sci. 10, A-2, 1789-1797 (1972).

R74 Zhurkov, S.N., Zakrevsky, V.A., Korsukov, V.E. and Kuksenico, V.S., Mechanism of Submicro Crack Generation in Stressed Polymers, J. Polym. Sci. 10, A-2, 1509-1520 (1972).

R75 Lloyd, B.A., Devries, K.L. and Williams, M.L., Fracture Behavior in Nylon 6 Fibers, J. Poly. Sci. 10, A-2, 1415-1445 (1972).

R76 Kobayashi, A., Otitani, N. and Munemura, M., Dynamic Stress Intensity Factors during Viscoelastic Crack Propagation at Various Strain Rates, J. Appl. Polym. Sci. 25, 2789-2793 (1980).

R77 Zurek, W., Miskiewicz, J. and Basista, E., Mechanical Properties of Twisted Filaments, J. Appl. Polym. Sci. 25, 2681-2697 (1980).

R78 Takaku, A., Effect of Temperature on Creep Fracture of Polypropylene Fibers, J. Appl. Polym. Sci 25, 1861-1866 (1980).

R79 Prevorsek, D.C., Kwon, Y.D. and Sharma, R.K., Interpretive Nonlinear Viscoelasticity: Dynamic Properties of Nylon 6, Nylon 66, and Nylon 12 Fibers, J. Appl. Polym. Sci. 25, 2063-2104 (1980).

R80 Yano, S. and Murayama, M., Effect of Photodegradation on Dynamic Mechanical Properties of Nylon 6, J. Appl. Polym. Sci. 25, 433-447 (1980).

R81 Tsujimoto, I., Kurokawa, T., Taicahashi, T. and Sakurai, K., Change in Fine Structure of Nylon 6 Gut Yarn in Twisting, Annealing, and Untwisting Processes. I. Observation by Wax D, Sax D, and EM, J. Appl. Polym. Sci. 24, 2289-2301 (1979).

R82 Tsujimoto, I., Kurokawa, T., Takahashi, T. and Sakurai, K., Change in Fine Structure of Nylon 6 Gut Yarn in Twisting, Annealing, and Untwisting Processes. II. Observation by the Microbeam X-Ray Technique, Polym. Sci. 24. 2303-2309 (1979).

R83 Kunugi, T., Isobe, Y., Kumura, K., Asanuma, Y. and Hashimoto, M., Stress Relaxation of Oriented Nylon 6 Fibers, J. Appl. Polym.Sci. 24, 923-930 (1979).

R84 Dougasaki, I. and Yoshida, K., Fractography of Nylon-6 Yarn, J. Appl. Polym. Sci. 24, 837-852 (1979).

R85 Brody, H., Fiber Recovery, J. Appl. Polym. Sci. 22, 1631-1641 (1978).

R86 Hsaka, K. and Shibayama, K., Mechanism of Solvent Crazing in Unmodified and Rubber-Modified Polystyrenes, J. Appl. Polym. Sci. 24, 2113-2120 (1979).

R87 Swallow, J.E. and Webb, M., Review of Textile Materials, Research in Material Department, RAE-TR-76031, March 1976.

R88 Swallow, J.E. and Gilmore, R.B., The Effect of Salt and Sea Water Contamination on the Mechanical Properties of Cord and Webbing, RAE-TR-78043, April 1978.

R89 Stagg, B., Translation of Textile Yarn Properties in Cordage, RAE-TR-74085, September 1974.

R90 Clark, I.E., Hearle, J.W.S. and Taylor, A.R., A Multi-Station Apparatus for Fatiguing Fibers in Various Environments, J. Phys. E. Sci. Instrum. 13, 516-519 (1980).

R91 Kobayashi, A. and Ohtani, N., Prefatigue Hysteresis Effects on Viscoelastic Crack Propagation, J. Appl. Polym. Sci. 21, 2861-2866 (1977).

R92 Konopasek, L. and Hearle, J.W.S., The Tensile Fatigue Behavior of Para-Oriented Aramid Fibers and Their Fracture Morphology, J. Appl. Polym. Sci. 21, 2791-2815 (1977).

R93 Banasiak, H., Grandt, A.F. Jr., and Montulli, T., Fatigue Crack Retardation in Polycarbonate, J. Appl. Polym. Sci. 21, 1297-1309 (1977).

R94 Kobayashi, A. and Ohtani, N., Initial Slow Crack Growth Behavior Followed by Rapid Brittle Fracture in a Viscoelastic Solid, J. Appl. Polym. Sci. 21, 1351-1358 (1977).

R95 Titomanlio, G. and Rizzo, G., Master Cruves of [illegible]coelastic Behavior in the Plastic Region of a Solid Polym[illegible], J. Appl. Polym. Sci. 21, 2933-2941 (1977).

R96 Hearle, J.W.S. and Lomas, B., The Fracture of N[illegible]n 66 Yarns Which Have Been Exposed to Light, J. Appl [illegible]lym. Sci. 21, 1103-1128 (1977).

R97 Properties of Ropes of DAVRON and Du Pont Nylon, (a) Du Pont Technical Information, (b) Multifiber Bulletin X-226, February 1969.

R98 Resistance of Fibers to Aqueous Solutions of Various Salts, (a) Du Pont Technical Information; (b) Multifiber Bulletin, X-216, April 1967.

R99 Resistance of Fibers to Organic Chemicals, (a) Du Pont Technical Information; (b) Multifiber Bulletin, X-215, December 1966.

R100 Tensile Recovery Properties of Fibers, (a) Du Pont Technical Information; (b) Multifiber Bulletin, X-142, January 1961.

R101 Fishnets and Twines of Du Pont Nylon, (a) Du Pont Technical Information; (b) Multifiber Bulletin, X-142, January 1964.

R102 The Effect of Loading on the Extension and Recovery of Ropes of Nylon and DACRON, (a) Du Pont Technical Information, (b) Multifiber Bulletin, X-92, October 1958.

R103 Light and Weather Resistance of Fibers, (a) Du Pont Technical Information; (b) Multifiber Bulletin, X203, April 1966.

R104 Resistance of Yarns and Spunbonded Fabrics to Acids and Alkalis, (a) Du Pont Technical Information: (b) Multifiber Bulletin, X228, June 1970.

R105 Hinton, T. and Keller, A., Embrittlement and Stress Cracking of Polyethylene by Fuming Nitric Acid, J. Appl. Polym. Sci. 13, 745-754 (1969).

R106 Lake, G.J. and Lindley, P.B., Fatigue of Rubber at Low Strains, J. Appl. Polym. Sci. 10, 343-351 (1966).

R107 Broutman, L.J. and McGarry, F.J., Fracture Surface Work Measurements on Glassy Polymers by A Cleavage Technique, I. Effect of Temperature, J. Appl. Polym. Sci. 9, 589-608 (1965).

R108 Broutman, L.J. and McGarry, F.J., Fracture Surface Work Measurements on Glassy Polymers by A Cleavage Technique. II. Effects of Crosslinking and Preorientation, J. Appl. Polym. Sci. 9, 609-626 (1965).

R109 Earl, B.L., Loneragan, R.J., Markham, J. and Crook, M., Surface Morphology of Polystyrene Fractured in Liquids, J. Appl. Polym. Sci. 18, 245-255 (1974).

R110 Prevorsek, D.C. and Brooks, M.L., Fatigue under Complicated Load Histories, J. Appl. Polym. Sci. 11, 925-947 (1967).

R111 Anton, A., Determination of Hydroperoxides in Ultra-Violet Irradiated Nylon 66, J. Appl. Polym. Sci. 9, 1631-1639 (1965).

R112 Kobayashi, A., Ohtani, N. and Sato, T., Phenomenological Aspects of Viscoelastic Crack Propagation, J. Appl. Polym. Sci. 18, 1625-1638 (1974).

R113 Nisizawa, M., A Modified Balance Type Stress Relaxation Apparatus for Chemical Relaxation under Liquid Phase, J. Appl. Polym. Sci. 11, 1613-1615 (1967).

R114 Day, M. and Wiles, D.M., Photochemical Degradation of PET. I. Irradiation Experiments with the Xenon and Carbon Arc, J. Appl. Polym. Sci. 16, 175-189 (1972).

R115 Day, M. and Wiles D.M., Photochemical Degradation of PET. II. Effect of Wavelength and Environment on the Decomposition Process, J. Appl. Polym. Sci. 16, 191-202 (1972).

R116 Day, M. and Wiles, D.M., Photochemical Degradation of PET. III. Determination of Decomposition Products and Reaction Mechanism, J. Appl. Polym. Sci. 16, 203-215 (1972).

R117 Czerny, J., Thermo-Oxidative Aging of P.P. under Simultaneous Tensile Stress, J. Appl. Polym. Sci. 16, 2623-2632 (1972).

R118 Radon, J.C., Influence of the Dynamic Stress Intensity Factor on Cyclic Crack Propagation in Polymers, J. Appl. Polym. Sci. 17, 3515-3528 (1973).

R119 Marshall, G.P. and Williams, J.G., Craze Growth in PMMA under Cyclic Loads, J. Appl. Polym. Sci. 17, 987-1005 (1973).

R120 Jacobs, M.I., Rebenfeld, L. and Taylor, H.S., Kinetics of Contraction of Drawn Nylon 66 in Aqueous Phenol, J. Appl. Polym. Sci. 13, 427-436 (1969).

R121 Vachon, R.N., Rebenfeld, L. and Taylor, H.S., Oxidative Degradation of Nylon 66 Filaments, TRJ 38, 716-728 (1968).

R122 Lyons, W.J. and Ribnick, A.S., Fatigue in Textile Fibers. Part X. Fatiguing by Cyclic Tension: Influence of Temperature on Lifetime and Growth, TRJ 37, 1014-1019 (1967).

R123 Lyons, W.J. and Ribnick, A.S., Fatigue in Textile Fibers. Part XI. Fatiguing by Cyclic Tension: Effects of Temperature stroke and Frequency on Lifetimes, TRJ 40, 60-68 (1970).

R124 Lyons, W.J. and Ribnick, A.S., Fatigue in Textile Fibers. Part XII. Fatiguing at Constant Force Amplitude, TRJ 40, 836-843 (1970).

R125 Narisawa, I., Ishikawa, M. and Ogawa, H., The Fatigue Process in Highly Oriented Nylon 6 Fibers, J. Polym. Sci.--Phys. 15, 1055-1066 (1977).

R126 Cooper, S.L., McKinnon, A.J. and Prevorsec, D.C., Structure of Twisted Nylon 6 and PET Fibers, TRJ 38, 803-810 (1968).

R127 Howard, W.H. and Williams, M.L., Viscoelastic Properties of Oriented Nylon 6.6 Fibers. Part II. Moisture Dependence of Creep, TRJ 36, 691-695 (1966).

R128 Buchanan, D.R. and Hardegree, G.L., Thermal Stress Analysis of Textile Yarns, TRJ 47, 732-740 (1977).

R129 Gupta, V.B. and Kumar, S., A Model for Nonlinear Creep of Textile Fibers, trj 47, 647-649 (1977).

R130 Hiltz, A.A. and Beck, D.L., Oxidative Degradation of Unstabilized P.P., TRJ 35, 716-724 (1965).

R131 Garton, A., Carlsson, D.J., Stepaniaic, R.F. and Wiles, D.M., Crazing of Fibrous Polymers, Polym. Eng. Sci. 18 (12) 923-927 (1978).

R132 El Hakeem, H.A. and Culver, L.E., Environmental Dynamics Fatigue Crack Propagation in Nylon 66, Int. J. Fatigue, Jul. 133-140 (1979).

R133 Burford, R. and Williams, D.R.G., The Influence of Salt Type in the Environmental Fracture of Nylons, J. Mat. Sci. 14, 2881-2886 (1979).

R134 Hearle, J.W.S. and Wong, B.S., A Comparative Study of the Fatigue of Nylon 6.6, PET Polyester, and Polypropylene Fibers, JTI 68 (3) T89-94 (1977).

R135 Akay, G. and Tinger, T., The Effect of Orientation on Radiation-Induced Degradation in High Density Polyethylene, Polym. Eng. Sci. 21 (1), 8-17 (1981).

R-136 Pabiot, J. and Verdu, J., The Change in Mechanical Behavior of Linesr Polymers during Photochemical Aging, Polym. Eng. Sci. 21 (1), 32-38.

R137 Kitao, T., Spruiell, J.E. and White, J.L., The Influence of Drawing, Twisting, Heat Setting and Untwisting on the Structure and Mechanical Properties of Melt Spun Polypropylene Filament, Polym. Eng. Sci. 19 (11), 761-773 (1979).

R139 Zapas, L.J. and Crissman, J.M., An Instability Leading to Failure of Polyethylene in Uniaxial Creep, Polym. Eng. Sci. 19 (2), 104-107 (1979).

R140 Smith, F.W., Polymer Applications in Three Dimensional Linear Fracture Mechanics Analysis, Polym. Eng. Sci. 19 (2), 108-111 (1979)

R141 Nisizawa, M., A Modified Environmental Stress-Cracking Apparatus for the Liquid and Gas Phases (Notes), J. Appl. Polym. Sci. 12, 1785-1786 (1968).

R142 Machin, D. and Rogers, C.E., An Environmental Instrument for Measuring Creep and Stress Relaxation in Polymers, J. Appl. Polym. Sci. 14, 2833-2838 (1970).

R143 DeVries, K.L., Simonson, E.R. and Williams, M.L., A Micro-Macro Correlation of Ozone-Induced Fracture in Rubber, J. Appl. Polym. Sci. 14, 3049-3063 (1970).

R144 DeIasi, R. and Russell, J., Aqueous Degradation of Polyimides, J. Appl. Polym. Sci. 15, 2965-2974 (1971).

R145 Funn, P. and Sansom, G.F., The Stress Cracking of Polyamides by Metal Sales. Part I. Metal Halides, J. Appl. Polym. Sci. 13, 1641-1655 (1969).

R146 Dunn, P. and Sansom, G.F., The Stress Cracking of Polyamides by Metal Salts. Part II. Mechanism of Cracking, J. Appl. Polym. Sci. 13, 1657-1672 (1969).

R147 Dunn, P. and Sansom, G.F., The Stress Cracking of Polyamides by Metal Salts. Part III. Metal Thiocyanates, J. Appl. Polym. Sci. 13, 1673-1688 (1969).

R148 Bunsell, A.R. and Hearle, J.W.S., The Fatigue of Synthetic Polymeric Fibers, J. Appl. Polym. Sci. 18, 267-291 (1974).

R149 Bhateja, S.K., Pae, K.D. and Sauer, J.A., Fracture Response of Polyimide and Polysulfone under Hydrostatic Pressure, J. Appl. Polym. Sci. 18, 1319-1350 (1974).

R150 Bunsell, A.R., Hearle, J.W.S. and Konopasek, L., A Preliminary Study of the Fracture Morphology of Acrylic Fibers, J. Appl. Polym. Sci. 18, 2229-2242 (1974).

R151 Zurek, W. and Durska, I., The Torsional Rigidity of Blend Yarns, TRJ 50, 555-567 (1980).

R152 Phoenix, S.L., Mechanical Response of a Tubular Braided Cable with an Elastic Core, TRJ 48, 81-91 (1978).

R153 Komori, T., Makishima, K. and Itoh, M., Mechanics of Large Deformation of Twisted-Filament Yarns, TRJ 50, 548-554 (1980).

R154 Huang, N.C., On the Finite Extension of a Viscoelastic Two-Ply Filament Yarn, TRJ 48, 61-67 (1978).

R155 Smith, S.C., Lau, E.K. and Backer, S., Observation of Deformation and Failure Processes in Fiber-Loop Tests,

R156 Garton, A., Carlsson, D.J. and Wiles, D.M., Chromic Acid Etching of Polypropylene Filaments, TRJ 48, 115-122 (1978).

R157 Kumar, S. and Gupta, V.B., A Nonlinear Viscoelastic Model for Textile Fibers, TRJ 48, 429-431 (1978).

R158 Ogata, N. and Yoshida, K., Change of Lateral Force in Nylon-6 Yarns, TRJ 48, 542-547 (1978).

R159 Gupta, B.S., Structural Studies in Continuous Filament Yarns. Part I. Studies in Model Ribbon Yarns, TRJ 44, 125-135 (1974).

R160 Gupta, B.S., Structural Studies in Continuous Filament Yarns. Part II. Studies in Model Circular Yarns, TRJ 46, 8-16 (1976).

R161 Gupta, B.S. and Chang, P.T., Structural Studies in Continuous-Filament Yarns. Part III. Shudies with Fiber Friction as a Variable, TRJ 46, 90-99 (1976).

R162 Konopasek, M., A Mechanical Model of Helical Elements in Textured Yarns, TRJ 46, 278-283 (1976).

R163 Zurek, W., Cislo, R., and Kowalska, E., Elastic Properties of Twisted Monofilaments, TRJ 46, 389-393 (1976).

R164 Carlsson, D.J., Clark, F.R.S. and Wiles, D.M., The Photo-oxidation of Polypropylene Monofilaments. Part I. Chemical Changes and Mechanical Deterioration, TRJ 46, 590-599 (1976).

R165 Blais, P., Carlsson, D.J., Clark, F.R.S., Sturgeon, P.Z. and Wiles, D.M., The Photo-oxidation of Polypropylene Monofilaments. Part II. Physical Changes and Microstructure, TRJ 46, 641-648 (1976).

R166 Garton, A., Carlsson, D.J., Sturgeon, P.Z., and Wiles, D.M., The Photo-oxidation of Polypropylene Monofilaments. Part III. Effects of Filament Morphology, TRJ 47, 423-428 (1977).

R167 Jacques, C.H.M., Hopfenberg, H.B. and Stannett, V., The Effect of Orientation on the Morphology and Kinetics of Solvent Crazing in Polystyrene, J. Appl. Polym. Sci. 18, 223-233 (1974).

R168 Huang, N.C. and Funk, G.E., Theory of Extension of Elastic Continuous Filament Yarns, TRJ 45, 14-24 (1975).

R169 Gupta, V.B., Majumdar, A. and Seth, K.K., Structural Changes in Nylon 6 Yarn on Heat Setting and Friction-Twisted Texturing, TRJ 44, 539-544 (1974).

R170 Kirkwood, B.H., Scanning Electron Microscope Investigation of Morphological Characteristics of Laboratory and Field Wear in Military Fabrics, TRJ 44, 545-555 (1974).

R171 Cheng, C.C., White, J.L. and Duckett, K.E., A Continuum Mechanics Approach to Twisted Yarns, TRJ 44, 798-803 (1974).

R172 Fraser, W.A., Whitwell, J.C. and Miller, B., Thermally Induced Surface Deformations of Polypropylene Monofilaments, TRJ 43, 123-128 (1973).

R173 Dunlop, J.I. and Barker, A., Fatigue Testing of Fibers under Compressive Flexing, TRJ 43, 379-382 (1973).

R174 Stowe, B.S., Salvin, V.S., Fornes, R.E. and Gilbert, R.D., The Effect of Near-Ultraviolet Radiation on the Morphology of Nylon 66, TRJ 43, 704-714 (1973).

R175 Varma, D.S. and Cameotra, S.S., Effect of Draw Ratio on Moisture Sorption, Dyeability, and Mechanical Properties of Cold-Drawn Nylon 6 Filament, TRJ 43, 745-747 (1973).

R176 Dogu, I., The Distribution of Transverse Pressure in a Twisted Yarn Allowing for the Fiber Migration and Variation of Fiber Packing Density, TRJ 42, 726-733 (1972).

R177 Subramanian, R.V.R. and Talele, T.V., Photodegradation of Nylon-6, TRJ 42, 207-214 (1972).

R178 El-Shiekh, A. and Backer, S., The Mechanics of Fiber Migration. Part I. Theoretical Analysis, TRJ 42, 137-146 (1972).

R179 Leaf, G.A.V., The Bending Behaviour of a Helical Filament. Part I. The Rigidity of the Helex, JTI 70 (8), 323-329 (1979).

R180 Riding, G., The Stress-Strain Properties of Continuous-Fila- JTI 56, T205- 215 (1965).

R181 Riding, G., The Effect of Yarn Twist on Filament Properties, JTI __, T109-T120 (196).

R182 Hearle, J.W.S., The Mechanics of Twisted Yarns: The Influence of Transverse Forces on Tensile Behaviour, JTI 50, T389- 408 (1959).

R183 Riding, G., An Experimental Study of the Geometrical Structure of Single Yarns, JTI 50 (7), T425-T442 (1959).

R184 Hearle, J.W.S., El-Behery, H.M.A.E. and Thakur, V.M., The Mechanics of Twisted Yarns: Tensile Properties of Continuous-Filament Yarns, JTI 50, T83- 111 (1959).

R185 Crisp, N.D., Miles, M.J., and Mills, N.J., Prediction of the Yielding Behaviour of Rolled Polyoxymethylene, J. Mat. Sci. 12, 1625-1638 (1977).

R186 Groeninckx, G., Berghmans, H. and Smets, G., Morphology and Modulus-Temperature Behavior of Semicrystalline Poly(Ethylene Terephthalate) (PET), J. Polym. Sci.-Phys. 14, 591-602 (1976).

R187 Raghava, R., Caddell, R.M. and Yeh, G.S.Y., The Macroscopic Yield Behaviour of Polymers, J. Mat. Sci. 8, 225-232 (1973).

R188 McCullough, R.L., Deformation Mechanisms of Constrained Polymer Chains. I. Geometrically Induced Correlations in the Deformation Response Mechanisms of Tie Molecules, J. Polym. Sci.-Phys. 15, 1805-1835 (1977).

R189 McCullough, R.L., Eisenstein, A.J., and Weikart, D.F., Deformation Mechanisms of Constrained Polymer Chains. II. Deformation Energetics of Tie Molecules, J. Polym. Sci.-Phys. 15, 1837-1861 (1977).

R190 Matz, D.J., Guldemond, W.G. and Cooper, S.L., Delayed Yielding in Glassy Polymers, J. Polym. Sci.-Phys. 10, 1917-1930 (1972).

R191 Chapman, B.M., The Bending and Creasing of Multicomponent Viscoelastic Fiber Assemblies. Part III. The mechanics of a Two-Dimensional Assembly of Generalized Linear Viscoelastic Fibers of Different Types, TRJ 44, 306-309 (1974).

R192 Britt, A.D., Moniz, W.B and Chingas, G.C., High Speed Electron Spin Resonance Techniques Applied to Polymer Fracture, Polym. Eng. Sci. 19, (2), 112-113 (1979).

R193 Phillips, P.J. and Patel, J., The Influence of Morphology on the Tensile Properties of Polyethylenes, Polym. Eng. Sci. 18, (12, 943-950 (1978).

R194 Peterlin, A., Fracture of Fibrous Polymers, Polym. Eng. Sci. 18, (14), 1062-1067 (1978).

R195 Trent, J.S., Moet, A.Y., Miles, M.J. and Baer, E., Effect of Environment on the Mechanical Properties of Plastics under High Pressure, Polym. Eng. Sci. 18, (16), 1235-1239 (1978).

R196 Struik, L.C.E., Orientation Effects and Cooling Stresses in Amorphous Polymers, Polym. Eng. Sci. 18 (10), 799-811 (1978).

R197 Casiraghi, T., The Fracture Mechanics of Polymers at High Rates, Polym. Eng. Sci. 18 (10), 833-839 (1978).

R198 Shishoo, R., Longitudinal Swelling in Water of Heat-Treated Nylon 66 Yarns and Fabrics, TRJ 47, 5-9 (1977).

R199 Lamb, G.E.R. and Weigmann, H.D., An Examination of Flaw-Dependent Theories of Fiber Strength, TRJ 47, 66-72 (1977).

R200 Frank, F. and Singleton, R.W., A Study of Factors Influencing the Tensile Fatigue Behavior of Yarns, TRJ 34, 11-19 (1964).

R201 Manilton, R.L. and Miller, C.H., Jr., Yarn Temperatures Attained during Cyclic Straining and the Heat Transfer Properties of Yarns, TRJ 34, 20-23 (1964).

R202 Freeston, W.D., Jr., Platt, M.M. and Butterworth, G.A.M., Mechanics of Elastic Performance of Textile Materials. Part XVII. Torsional Recovery of Filaments and Singles Yarns and Plied-Yarn Balance, TRJ 36, 12-30 (1966).

R203 Grover, E.B., Dillon, J.H., and Suppiger, E.W., Correlation of Fatigue with the Dynamic Modulus of Polymers, TRJ 36, 346-355 (1966).

R204 Sweet, G.E. and Bell, J.P., Aspects of the Yield Behavior in Poly(Ethylene Terephthalate) Fibers, Polym. Eng. Sci. 19, (1), 18-23 (1979).

R205 Wilde, A.F., Roylance, D.K. and Rogers, J.M., Photographic Investigation of High-Speed Missile Impact upon Nylon Fabric. Part I. Energy Absorption and Cone Radial Velocity in Fabric. TRJ 43, 753-761 (1973).

R206 Engler, P. and Carr, S.H., Influence of Molecular Weight on Crystallization Rate of Oriented, Glassy Nylon 6, Polym. Eng. Sci. 19 (11), 779-786 (1979).

R207 Freeston, W.D., Jr. and Schoppee, M.M., A Note on Filament Compressive Modulus, TRJ 42, 314-317 (1972).

R208 Treloar, L.R.G. and Riding, G., A Theory of the Stress-Strain Properties of Continuous-Filament Yarns, JTI 54, T156- 170 (1963).

R209 Arthur, D.F. and Jones, C.R., Heat-Transfer in Highly Twisted Nylon Yarns, JTI 53 (5), T217- 229 (1962).

R210 Treloar, L.R.G., An Interpretation of the Mechanical Properties of Covered-Rubber Yarns, JTI 52, T69-T89 (1961).

R211 Hearle, J.W.S. and Wong, B.S., The Effects of Air, Water, Hydrochloric Acid, and Other Environments on the Fatigue of Nylon 6.6 Fibres, JTI 68, (4) 127-132 (1977).

R212 Hearle, J.W.S. and Wong, B.S., Statistics of Fatigue Failure (Letters to the Editor), JTI 68, (4), 155-157 (1977).

R213 Hearle, J.W.S. and Wong, B.S., A Comparative Study of the Fatigue Failure of Nylon 6.6 [illegible]

Polypropylene Fibres, JTI 68 (3), 89-94 (1977).

R214 Clark, I.E. and Hearle, J.W.S., Anomalous Breaks in the Biaxial-Rotation Fatigue-Testing of Fibres, JTI 71 (2), 87-95 (1980).

R215 Bennett, J.M. and Postle, R., A Study of Yarn Torque and Its Dependence on the Distribution of Fibre Tensile Stress in the Yarn. Part I. Theoretical Analysis, JTI 70 (4), 121-132 (1979).

R216 Bennett, J.M. and Postle, R., A Study of Yarn Torque and Its Dependence on the Distribution of Fibre Tensile Stress in the Yarn. Part II. Experimental, JTI 70 (4), 133-141 (1979).

R217 Hearle, J.W.S. and Thakur, V.M., The Breakage of Twisted Yarns, JTI 52 (2), T49-T63 (1961).

R218 Hearle, J.W.S., El-Bery, H.M.A.E. and Thakur, V.M., The Mechanics of Twisted Yarns: Theoretical Developments, JTI 52 (5), T197-T220 (1961).

R219 Riding, G., A Study of the Geometrical Structure of Multi-Ply Yarns, JTI 52, T366-T381 (1961).

R220 Ford, J.E., Stress-Induced Fissures in Viscose Fibres, JTI 51, T429-T434 (1960).

R221 Hearle, J.W.S., El-Bhery, H.M.A.E. and Thakur, V.M., The Mechanics of Twisted Yarns: Further Studies of the Tensile Properties of Continuous-Filament Yarns, JTI 51 (8), T299-T316 (1960).

R222 Gracie, P.S., Twist Geometry and Twist Limits in Yarns and Cords, JTI 51, T271-T288 (1960).

R223 Hearle, J.W.S. and El-Behery, H.M.A.E., The Transmission of Transverse Stresses in Fibre Assemblies, JTI 50, T164-T171 (1957).

R224 Smith, J.C., McCrackin, F.L. and Schiefer, H.F., Characterization of the High-Speed Impact Behaviour of Textile Yarns, JTI T55-T69 ( ).

R225 Shah, C.D. and Srinivasan, R., The Effect of Humidity on the Phototendering of Undyed Fibres, JTI 69, (5), 151-156 (1978).

R226 Ogata, N., Dougasaki, S. and Yoshida, K., The Breaking Mechanism of Two-Ply Nylon 6 Continuous-Filament Yarns, JTI 70 (9), 390-396 (1979).

R227 Iyer, K.B. and Phatarfod, R.M., Some Aspects of Yarn Structure, JTI 56 (5), T225-T247 (1965).

R228 Treloar, L.R.G., A Migrating-Filament Theory of Yarn Properties, JTI 56 ( ), T359-T380 (1965).

R229 Treloar, L.R.G. and Riding, G., Migrating-Filament Theory: Apparent Variation of Twist with Radial Position, JTI 56, T381-T388 (1965).

R230 Barella, A., The Application of the First and Third Asymptotic Distributions to Abrasion Fatigue and Repeated Extension of Yarns and to Bending of Fabrics, JTI 56, T665-T674 (1965).

R231 Sust, A., and Barella, A., Twist, Diameter, and Unevenness

of Yarns -- A New Approach, JTI 55 (1), T1-T8 (1964).

R232 Riding, G., Filament Migration in Single Yarns, JTI 55 (1), T9-T17 (1964).

R233 Kilby, W.F., The Mechanical Properties of Twisted Continuous-Filament Yarns, JTI 55 (12), T589-T632 (1964).

R234 Hearle, J.W.S., Gupta, B.S. and Merchant, V.B., Migration of Fibers in Yarns. Part I. Characterization and Idealization of Migration Behavior, TRJ 35, 329-334 (1965).

R235 Hearle, J.W.S. and Bose, O.N., Migration of Fibers in Yarns. Part II. Geometrical Explanation of Migration, TRJ 35, 693-699 (1965).

R236 Hearle, J.W.S. and Gupta, B.S., Migration of Fibers in Yarns. Part III. A Study of Migration in Staple Fiber Rayon Yarn, TRJ 35, 788-795 (1965).

R237 Hearle, J.W.S. and Gupta, B.S., Migration of Fibers in Yarns. Part IV. A Study of Migration in a Continuous Filament Yarn, TRJ 35, 885-889 (1965).

R238 Huang, N.C., On the Flexure of Elastic Two-Filament Yarns, TRJ 47, 73-76 (1977).

R239 Hearle, J.W.S. and Goswami, B.C., Migration of Fibers in Yarns. Part VI. The correlogram Method of Analysis, TRJ 38, 780-802 (1968).

R240 Smith, J.C., Fenstermaker, C.A. and Shouse, P.J., Stress-Strain Relationships in Yarns Subjected to Rapid Impact Loading. Part XI. Strain Distributions Resulting from Rifle Bullet Impace, TRJ 35, 743-756 (1965).

R241 Hearle, J.W.S., Theoretical Analysis of the Mechanics of Twisted Staple Fiber Yarns, TRJ 35, 1060-1071 (1965).

R242 McCammond, D. and Hoa, V.S., Effects of Some Liquids on the Creep Behavior of High Impact Polystyrene, Polym.Eng. Sci. 18 (11), 917-920 (1978).

R243 Rusch, K.C. and Beck, R.H., Jr., Yielding Behavior of Glassy Polymers. L. Free-Volume Model, J. Macromol. Sci.-Phys. B3(3), 365-383 (1969).

R244 Raghava, R.S. and Caddell, R.M., Yield Locus Studies of Oriented Polycarbonate: An Anisotropic and Pressure-Dependent Solid, Int. J. Mech. Sci. 16, 790-799 (1974).

R245 Balabayev, N.K., Gotlib, Yu. ., Darinskii, A.A. and Neyelov, I.M., The Molecular Dynamics of a Polymer Chain Made up of Interacting Units. Relaxation Times, Polym. Sci. USSR 20, 2465-2474 (1978).

R246 Manelis, G.B., Polianchik, Ye. V., and Smirnov, L.P., A Model of the Kinetics of Fracturing of Brittle Polymers in Which the Bond Distribution Relative to the Stretching Deformation is Considered, Polym. Sci. USSR 20, 144-150 (1978).

R247 Brown, N. and Ward, I.M., Load Drop at the Upper Yield Point of a Polymer, J. Polym. Sci. Part A-2, 6, 607-620 (1968).

R248 Miklowitz, J., The Initiation and Propagation of the Plastic Zone Along a Tension Specimen of Nylon,

R249 Allison, S.W. and Andrews, R.D., Neck Geometry During Cold Drawing of Glassy PMMA, J. Appl. Phys. 38, 4164-4168 (1967).

R250 Litt, M.Hw and Koch, P., Cold Flow of Glassy Polymers. I. Effect of Internal Stress, J. Polym. Sci. Letter 5, 251-256 (1967).

R251 Paul, Walter, "Energy Absorption of Ropes", ASME, Ocean Engineering Division, April 1981.

R252 Lou, Y.K., "Deepwater Mooring and Drilling", ASME, Ocean Engineering Division, December 1979.

R253 Shashaty, A.J., "The Reduction of Capstan Effectiveness by Cable Bending Resistance", ASME, Acoustic Group, July, 1980.

R254 Parsey, Mike, "Fatigue resistance of man-made fibre ropes", 4th International Offshore Craft Conference.

R255 O'Hear, N., "Ropes and Cables of KEVLAR", 4th International Offshore Craft Conference.

R256 Vanderveldt, H.H., "Acoustic Emissions from Synthetic Rope", Naval Engineers Journal, December 1971.

R257 Prentice, George S., "SNAPBACK!" and "Potential failure of double-braided mooring lines: AN ADVISORY, FATHOM magazine, Winter 1980, pp. 0-6.

R258 Prentice, George S., "Temporary Fix for Eye Splices in Double-braided Mooring LInes", DECKPLATE magazine, Jan-Feb 1981, pp. 3-4.

R259 March, Bill, "THE RUNNING BELAY", SMUUIT magazine, April-May 1979, pp. 12-13, 28-31.

R260 Leeper, Ed, "BELAYING - The European Connection", SUMMIT magazine, Aug-Sept. 1979, pp. 11-14, 20-31, 28.

R261 Anon., "Four Year Limit on Ropes?", SUMMIT magazine, Aug-Sept. 1979, p. 16.

R262 Leeper, Ed., "BELAYING: Forces and Stopping Distances", SUMMIT magazine, 1-80, pp. 6-12.

R263 Griffin, Gary T., "The Effects of Hydrostatic Pressure On Synthetic-Rope Buoyancy In Fresh and Salt Water", Naval Underwater Systems Center, Nov. 16, 1979.

R264 Wire, Fiber Rope and Rigging, Sections 2 and 3, Fiber and Rigging from the Naval Ships' Technical Manual (NSTM), Chapter 613.

R265 International Standard (ISO) 2307, Ropes--Determination of certain physical and mechanical properties, First Edition, 1972-11-01.

R266 International Standard (ISO) 1346, Three-Strand (hawser-laid) and eight-strand (plaited) polypropylene monofilament or film ropes--Required characteristics, First Edition--1975-10-15.

R267 Kausch, H.H., Molecular Mechanisms in Fracture and Rehealing of Thermoplastics, Ecole Polytechnique Federale de Lausanne, Polymer Laboratory, May 18-21, 1981

R268 Leeuwen, Joop H.V., Dynamic Behaviour of Synthetic Ropes, 13th Annual Offshore Technology Conference, Houston, Texas, May 4-7, 1981, OTC 4003.

R269 Goeller, Jacques Earl, A Theoretical and Experimental Investigation of a Flexible Cable System Subjected to Longitudinal Excitation, The Catholic University of America, Ph.D., 1969, Engineering, mechanical--69-19,767.

R270 Batra, Subhash K. and Nuruzzaman, Syed, Elastic-Inelastic Behavior of PET and Nylon 66 Monofilaments Under Lateral Compression, J. Poly. Sci, Polymer Physics Edition 13, 369-386 (1975).

R271 Jones, Normal, Elastic-Plastic and Viscoelastic Behavior of a Continuous Filament Yarn, Int. J. mech. Sci. Pergamon Press, 1974, Vol. 16, pp. 679-687 (printed in Great Britain).

R272 Phoenix, S. Leigh, Stochastic strength and fatigue of fiber bundles, International Journal of Fracture, Vol. 14, No. 3, June 1978 (Sijthoff and Noordhoff International Publishers, Alphen aan den Rijn, The Netherlands).

R273 Sharp, D.M., Wire Rope in the Marine Environment, Wire Industry, 270-273, April 1979.

R274 Allen, R.A., Wire Ropes for Lifts, Wire Industry, 186-188, March 1979.

R275 Hartmann, H., Hauling Ropes for Shaft Installations under Extreme Corrosive Conditions, Wire Industry, 179-182, March 1979.

R276 Ginovslky, A., Kaderjak, G., Kalman, D.G., Kuty, A., The Influence of Wire-Rope Construction and Lubrication on Service Life, Wire Industry, 636-638, August 1978.

R277 Becker, D.I.K., On the Fatigue-Resisting Ability of Rope Wires, Wire Industry, 531-534, July 1978.

R278 Frenkiel, Z.F., REFMA-Reference Machine, A New Era in Fatigue Tests of Wire Ropes, Wire Industry, 404-405, July 1977.

R279 Golosinski, T.S., Kawecki, Z., Ultrasonic Method of Determining the Quality of Steel Wires, Wire Industry, 35-37, January 1977.

R280 Golosinski, T.S., Kawecki, Z., Determination of Fatigue in Steel Wire Ropes, Wire Industry, 90-91, February 1977.

R281 Lucht, W.A., Donecker, F.W., Factors Affecting Wire Rope Life in a Marine Environment, OTC 2924, 361-364, May 1977.

R282 Chiappetta, F., Wire Rope Slings, OTC 2929, 401-406, May 1977.

R283 Plant, H.T., The Function of Research and Development in the Wire Rope Industry, OTC 2930, 411-415, May 1977.

R284 Stonesifer, F.R., Smith, H.L., Tensile Fatigue in Wire Rope, OTC 3419, 539-542, April 1979.

R285 Smith, H.L., Stonesifer, F.R., Seibert, E.R., Increased Fatigue Life of Wire Rope Through Periodic Overloads, OTC 3256, 1772-1775, May 1978.

R286 Horn, M.H., Riewald, P.G., Zweben, C.H., Strength and Durability Characteristics of Rope and Cables from KEVLAR Fibers, Oceans 1977 (24E-1-2E -12).

R287 Moskowitz, V., Correlation of Makeup Wire Fracture Mode and Mechanical Properties with Fatigue Life of Large Diameter Cable, Oceans 1977 (24B-1-24B-6).

R288 Stange, W.F., Green, W.E., Development of Field Installable Terminations for Cables with Aramid Strength Members, Oceans 1977 (29B-1-29B-9).

R289 Miner, L.H., KEVLAR 49 Aramid Fibers for High Performance Composites, Technical Paper Series 770857, 1977, Society of Automotive Engineers, Inc.

R290 Salansk, C.W., Chiappetta, F., Verification of Removal Criteria of Wire Rope, Technical Paper, Series 780761, Society of Automotive Engineers, September 1978.

R291 Ewald, P.R., Hutchens, H., Humidity-Twist Effects on Cotton Yarn Strength, TRJ 40, 292-293, March 1970.

R292 Ko, F.K., Pastore, A., Values of the Specific Cross-Sectional Area of Various Materials--An Update, TRJ 50, 752-754, December 1980.

R293 Information Regarding SI Unit, TRJ 47, 568-574, August 1977.

R294 Costello, G.A., Phillips, J.W., Effective Modulus of Twisted Wire Cables, J. of the Eng. Mechanics Div., 171-181, February 1976.

R295 Costello, G.A., Sinha, S.K., Torsional Stiffness of Twisted Wire Cables, J. of the Eng. Mechanics Div., Technical Note, 766,770, August 1977.

R296 Costello, G.A., Large Deflections of Helical Spring Put to Bending, J. of the Eng. Mechanics Div., Technical Note, 481-487, June 1977.

R297 Shah, C.D., Srinivasan, R., A Study of Light Damage to Undyed Textile Yarns under a Fading Lamp at Fixed Humidity, JTI 66, 249-254 (1975).

R298 Deiasi, R., Russell, J., Aqueous Degradation of Polyimides, J. of Appl. Polym. Sci. 15, 2965-2974 (1971).

R299 Lock, L.M., Frank, G.C., A Study of Some Factors Affecting the Photodegradation of Textile Yarn. Part II: Nylon 66 and PET Yarns, TRJ 43, 502-512, September 1973.

P300 Kramer, E.J., Krenz, H.G., Ast, D.G., Growth Criteria for Solvent Crazes, J. of Mat. Sci. 13, 1093-1098 (1978).

R301 Hearle, J.W.S., Cross, P.M., The Fractography of Thermo-Plastic Textile Fibers, J. of Mat. Sci. 5, 507-516 (1970).

R302 Bretz, P.E., Hertzberg, R.W., Manson, J.A., Fatigue Crack Propagation in Crystalline Polymers: Effect of Moisture in Nylon 66, J. of Mat. Sci. 14, 2482-2492 (1979).

R303 Hunt, D.G., Darlington, M.W., Prediction of Creep of Nylon-6,6 at Constant Stress, Temperature and Moisture Content, Polymer 20, 241-246 (1979).

R304 Hearle, J.W.S., Bunsell, A.R., A Mechanism of Fatigue Failure in Nylon Fibers, J. of Mat. Sci. 6, 1303-1311, (1971).

R305 Hawkins and Tipson Ropemakers Ltd., Data for Environmental Exposed Rope, June 5, 1981

R306 Industrial Marketing Division, Du Pont, Technical Information for Super Type 707 Nylon Yarn for Cordage, January 11, 1971.

R307 Descent Control Inc., Catalogue, Sky Genie Descent System.

R308 International Association of Fire Fighters, Line to Safety, A Fire Fighter's Guide to Rescue Rope and Associated Equipment.

R309 Smith, E.G., Pulsed N.M.R. Studies of Molecular Motion in Wet Nylon-6.6 Fibres, Polymer 17, 761-767 (1976).

R310 Komori, T., Ito, M., Makishima, K., Mechanics of the Finite Deformation of Continuous Filament Yarns, Sen-I-Gakkaishi 36(2) T63-T69 (1980).

R311 Bubeck, R.A., Kinetics of Environmental Stress Cracking in High Density Polyethylene, Polymer 22, 682-686 (1981).

R312 Brown, H.R., Kramer, E.J., Effect of Surface Tension on the Stress in Environmental Crazes, Polymer 22, 687-690 (1981).

R313 Woan, D., Habibullah, M., Sauer, J.A., Fatigue Characteristics of High Impact Polystyrene, Polymer 22, 699-701 (1981).

R314 Farrar, N.R., Kramer, E.J., Microstructure and Mechanics of Craes in Oriented Polystyrene, Polymer 22, 691-698 (1981).

R315 Dobb, M.G., Johnson, D.J., Saville, B.P., Compressional Behavior of KEVLAR Fibers, Polymer 22, 960-965 (1981).

R316 Pitt, R.E., Phoenix, S.L., On Modelling the Statistical Strength of Yarns and Cables Under Localized Load-Sharing among Fibers, TRJ 51, 408-425 (1951).

R317 Harlow, D.G., Phoenix, S.L., The Chain Bundles Probability Model for the Strength of Fibrous Material, II, A Numerical Study of Convergence, J. Composite Materials 12, 314-334 (1978).

R318 Phoenix, S.L., Seysmith, R.G., Clamp Effects in Fiber Testing, J. Composite Materials 6, 322-337 (1972).

R319 Caddel, R.M., Raghava, R.S., Atkins, A.G., Pressure Dependent Yield Criteria for Polymers, Mat. Sci. Eng. 13, 113-120 (1974).

R320 Park, J.B., Devries, K.L., Statton, W.O., Chain Rupture During Tensile Deformation of Nylon 6 Fibers, J. Macromol. Sci.-Pyns., B15(2), 205-227 (1978).

R321 Park, J.B., Devries, K.L., Statton, W.O., Structure Change Caused by Strain Annealing of Nylon 6 Fibers, J. Macromol. Sci.-Pyns., B15(2), 229-256 (1978).

R322 Stoeckel, T.M., Blasius, J., Crist, B., Chain Rupture and Tensile Deformation of Polymers, J. Appl. Polym. Sci.-Phys. 16, 485-500 (1978).

R323 Popli, R.K., Roylance, D.K., Molecular Fracture Behavior in Oriented Polymers, Ph.D. Thesis, M.I.T., June 198[illegible]

R324 Prevorsek, D.C., Tirpak, G.A., Harget, P.J., Reimschussel, A.C., Effects of Thermal Contraction on Structure and Properties of PET fibers, J. Macromol.-Phys., B9(4), 733-759 (1974).

R325 Batra, S.K., On the Heat Setting and Thermomechanical Behavior of Polyethylene Terephthalate and Nylon 66 Monofilaments, J. Macromol. Sci.-Phys., B12(3), 405-422 (1976).

R326 Prentice, J., Literature Search, July 2, 1981.

R327 Hien, N.V., Cooper, S.L. Koutsky, J.A., Morphology and Properties of Twisted Polymeric Fiber, J. Macromol. Sci.-Phys. B6(2), 343-364 (1972).

R328 Grebowicz, J., Pakula, T., Kryszewski, M., Pelzbauer, Z., SEM Studies on Helically oriented Polypropylene Fibers, Polymer 20, 1281-1283 (1979).

R329 Bhatt, G.M., Bell, J.P., Thermal Shrinkage of Oriented Semi-crystalline PET, J. Polym. Sci.-Phys. 14, 575-590 (1976).

B330 Komori, T., Makishima, K., Mechanics of Large Deformation of Twisted-filament Yarns, TRJ 40, 548-555 (1980).

R331 Yau, W.W., Kirkland, J.J., Bly, D.D., Modern Size-Exclusion Liquid Chromatography , John Wiley & Sons, 390-394.

R332 Fuzes, L., Statistical Methods for Comparing GPC Curves, J. Appl.-Polym. Sci. 24, 405-416 (1979).

R333 Schick, M.J., Surface Characteristics of Fibers and Textiles, Part 1, Marcel Dekker Inc. (1975), Chapter 9, 365-388.

R334 Oswald, H.J., Turi, E.A., Harget, P.J., Khanna, Y.P., Development of a Middle Endotherm in DSC Thermograms of Thermally Treated Drawn PET Yarns and Its Structural and Mechanical Interpretation, J. Macromol. Sci.-Phys. B13(2), 231-254 (1977).

R335 Leaf, G.A., The Bending Behavior of a Helical Filament. Part II, Curvature, Twist, and Strain Energy, JTI 70(8), 330-336.

R336 Batra, S.K., Syed, N., Elastic-Inelastic Behavior of PET and Nylon 66 Monofilaments under Lateral Compression, J. Polym. Sci.-Phys. 13, 369-386 (1975).

R337 Figucia, F., Jr., Wells, R.D., Strength Losses in Nylon Parachute Materials with Time, Exposure, and Use, Technical Report 68-45-CM, March 1968.

R338 Figucia, F., Jr., The Effect of Strain Rate and Ply Geometry on the Stress-Strain Properties of Nylon Yarns: Army Natick Lab., AD 697747.

R339 Weiner, L.I., Sheehan, L.J., Extent and Cause of Deterioration of Nylon Mountain Climbing Rope, TR 66-24-CM, March 1966.

R340 Goeller, J.E., A Theoretical and Experimental Investigation of Flexible Cable System Subjected to Longitudinal Excitation, Ph.D. Thesis, The Catholic University of America (1969).

R341 Microys, H.F., Climbing Ropes, American Alpine J.

R342 Costa, F.V., Shipping Ropes as Energy Absorbers, The Dock and Harbour Authority, 171-177, October 1978.

R343 Fales, D., Rope Test Startling Facts about Strength, Motor Boarding and Sailing, 79-82 (1980).

R344 Fuchino, K., Kakiage, S., Nagamichi, H., Kuwako, A., Hard Twist Yarn, J. Text. Mach. Soc. Jap. 12(1), 9-22 (1966).

R345 Leeuwen, J.H.V., Dynamic Behavior of Synthetic Ropes, OTC 4003.

R346 Skelton, J., Schoppee, M.M., Geometric Freedom in Bent Yarns and Fabrics, TRJ 46, 44-51 (1976).

R347 Borwick, G.R., Mountaineering Ropes, The Alpine J., 2-7 (1973).

R348 March, B., Two Ropes, The Alpine J.,

R349 Komori, T., Makishima, K., Estimation of Fiber Orientation and Length in Fiber Assemblies, TRJ 48, 309-314 (1978).

R350 Clark, I.E., Hearle, J.W.S., Fibre Fatigue in Various Environments, Rheol. Proc. Int. Congr., 8th, 3, 365-370 (1980).

R351 Nowak, M., Ageing, Heat Treatment and Fatigue Strength of Polyamide 6, Plaste U. Kaut. 27 (12), 706-708 (1980).

R352 Starkweather, H.W., Water in Nylon, ACS Symp. Ser. 1980, 127 (Water Polym.), 433-440.

R353 Wills, A.E., Parsey, M.R., Fibre Ropes for the 1980's, Shirley Institute, 176-191 (1979).

R354 Yeardley, J.K., Dunn, B.J., High-Performance Marine Ropes, Textiles 8(1), 23-27 (1979).

R355 Yeardley, J.K., Dunn, B.J., Rope for the Oil Industry, Textiles in the Oil Industry (Shirley Institute), 87-107 (1978).

R356 Webb, M., Strength and Other Properties of Yarns Extracted from Cordage Exposed to Weather or Immersion in Water, RAE, --TR77156 (1977).

R357 Backer, S., Seo, M.H., Literature Search, September 1981.

R358 Hearle, J.W.S., Sen Gupta, P.K., Matthews, A., Changes in Length and Mechanical Properties due to Single and Double Heat Treatment of Nylon Yarn Under Tension, Fiber Sci. Tech. 3, 167-185 (1971).

R359 Forward, M.V., Palmer, H.J., The Influence of Heat and Swelling Agents on 66 Nylon Yarns. Part I: General Experiments on Length Equilibria, JTI 45, T510-T538 (1954).

R360 Palmer, H.J., The Influence of Heat and Swelling Agents on 66 Nylon Yarns. Part II: Changes in Length with Time in Aqueous Swelling Media, JTI 5%, T539-T558 (1954).

R361 Forward, M.V., Paomer, H.J., The Influence of Heat and Swelling Agents on 66 Nylon Yarns. Part III: Changes in Length at Equilibrium in Dilute Non-Aqueous Phenol Solutions.

R362 Mecklenburge, G.K., Shaw, S., Peters, H.W., Some Development in The Heat Setting and Finishing of Nylon Textiles, J. of Soc. Dyers and Colorists 68, 381-391 (1952).

R363 Valko, E.I., Chiklis, C.K., Effects of Thermal Exposure on the Physicochemical Properties of Polyamides, J. Appl. Polym. Sci. 9, 2855-2877 (1965).

R364 Guthrie, J.C., The Effect of Temperature on the Initial Tensile Modulus of Some Wet Fibers, JTI 48, T193-T200 (1957).

R365 Weidner, H.P., Shrinkage and Shrinking Force Developed in Synthetic Fibers, Chemiefasern 18, 751-754 (1968).

R367 Adams, N., The Shear and Young's Moduli of Nylon 6.6 Mono-Filaments of Various Orientations and the Variation of Shear Modulus with Relative Humidity, JTI 47, T530-T540 (1956).

R368 Quistwater, J.M.R., Dunell, B.A., Dynamic Mechanical Properties of Nylon 66 and the Plasticizing Effect of Water Vapor of Nylon, J. Polym. Sci. 28, 309-318 (1958).

R369 Quistwater, J.M.R., Dunell, B.A., Dynamic Mechanical Properties of Nylon 66 and the Plasticizing Effect of Water Vapor of Nylon. Part II. J. Appl. Polym. Sci. 1, 267-271 (1959).

R370 Farrow, B., Load Elongation Characteristics of Acetate and Viscose Rayons Immersed in Water and Other Swelling Agent, JTI 42, T534-T536 (1951).

R371 Billica, H.R., Vanveld, R.D., Scanning Electron Microscopy, pp. 300-327,

R372 Heavens, J.W., Keller, A., Pope, J.M., Rowell, D.M., Beam-Induced Changes in the SEM of Poly(Oxy-methylene), J. Mater. Sci. 5, 53-62 (1970).

R373 Kellar, A., Dlugose, J., Beam-Induced Contrast in the Electron Microscope Images of Polymers as Observed in Ultra Thin Sections, J. Appl. Phys. 39(12), 5776-5781 (1968).

R374 Grubb, D.T., Keller, A., F.R.S. Origin of Contrast Effects in the Electron Microscopy of Polymers. Part I, J. Mater. Sci. 7, 131 (1972).

R375 Grubb, D.T., Keller, A., F.R.S. Origin of Contrast Effects in the Electron Microscopy of Polymers. Part II. Polytheylene Spherulites, J. Mater. Sci. 7, 822-835 (1972).

R376 Ito, E., Kobayashi, Y., Changes in Physical Properties of Polycarbonate by Absorbed Water, J. Appl. Polym. Sci. 22, 1143-1149 (1978).

R377 Gardner, R.J., Martin, S.R., Effect of Relative Humidity on the Mechanical Properties of Poly(1,4-Butylene Terephthalate), J. Appl. Polym. Sci. 25 2353-2361 (1980).

R378 Chu, C.C., Hydrolytic Degradation of Polyglycolic Acid: Tensile Strength and Crystallinity Study, J. Appl. Polym. Sci. 26, 1727-1734 (1981).

R379 Noshi, H., Ishida, T., Shimada, An Investigation of Mechanical Strength of Yarn or Cord Twisted with other Kinds of Filaments, J. Text. Mach. Soc. Japan

R380 Butterworth, J.M.M., Platt, M.M., Tire Cord Deformation and Failure Phenomenon, Report of FRL.

R381 Hearle, J.W.S., Shanahan, W.J., An Energy Method for Calculation in Fabric Mechanics. Part I. Principles of the Method, JTI 69(4), 81-91 (1978).

R382 Hearle, J.W.S., Shanahan, W.J., An Energy Method for Calculations in Fabric Mechanics. Part II. Examples of Application of the Method to Woven Fabrics, JTI 69(4), 92-100 (1978).

R383 Fu:ek, J.F., Glass Transition Temperature of Wet Fibers, ACS Symp. #127, 515-527 (1980) (Water in Polymer).

R384 Gupta, D.K., El-Shiekh, A., The Mechanics of Blended Yarns, Appl. Polym. Symp. 27, 295-316 (1975).

R385 Thwaites, J.J., The Elastic Deformation of a Rod with Helical Anisotropy, Report of Cambridge University, Sept. 1974.

R386 White, J.L., Cheng, C.C., Spruiell, J.E., Some Aspects of the Mechanics of Continuous Filament Twisted Yarns and the Deformation of Fiber, Appl. Polym. Symp. 27, 275-294 (1975).

R387 Bhattacharya, N., Lokhande, H.T., Kinetics of Hydrolysis, Acetylation and deanimation Reactions on Polyamide Fibers in Heterogeneous Medius, J. Appl. Polym. 20, 873-889 (1976).

R388 Ito, E., Kobayashi, Y., Effects of Absorbed Water on Physical Properties of Polyester, J. Appl. Sci. 25, 2145-2157 (1980).

R389 Yoshitomi, T., Nagamatsu, K., Kosiyama, K., On the Stress Relaxation of Nylon 6, J. Polym. Sci. 27, 335-347 (1958).

R390 Bryant, G.M., Walter, A.T., Stiffness and REsiliency of Wet and Dry Fibers as a Function of Temperature, TRJ 29, 211-219 (1959).

R391 Hearle, J.W.S., Heat Setting of Nylon, Text. Industries, August, 55-57 (1969).

R392 Munden, D.L., Slater, D., The Shrinkage in Steam of Nylon 6.6 Yarns, JTI 50(6), T393-T403 (1959).

R393 Meredith, R., Rigidity, Moisture and Fibre Structure, JTI 48(6), T163-&174 (1957).

R394 Khosla, N.K., Shrinkage Properties of Continuous Filament Yarns with Different Draw Ratio. Part I. Colourage, SEP 49 (1969).

R395 Khosla, N.K., Shrinkage Properties of Continuous Filament Yarns with Different Draw Ratio. Part II. Colourage DEC.44 (1969).

R396 Khosla, N.K., Shrinkage Properties of Continuous Filament Yarns with Different Draw Ratio. Part III. Colourage Jan 21 (1970).

R397 Rosborough, E.I., A Study of "Frozen-In Strain" or Temporary Set in Textile Fibres, JTI 65 133-139 (1974).

R398 Seki, J., Multiple Transitions and Shrinking Properties of Various Types of Polyamide Fibers Studied by the Simultaneous Measurements of Stress and Fluorescence, Sen-I Gakkaishi, 25(4), 151-165 (1969).

R399 Tanaka, N., Nakajima, A., Partial Melting, Recrystallization and Thermal Shrinkage of Fibrous Polymers, Bull. Inst. Chem. Res., Kyoto University 18(6), 236-248 (1970).

R400 Sakurai, K., Miyasaka, K., Ishikawa, K., Thickening of Crystals during Rapid Heating 1, Linear Polyethylene and nylon 6, J. Polym. Sci.-Phys. 12, 1567-1597 (1974).

R401 Oswald, H.J., Turi, E.A., Harget, P.J., Khanna, Y.P., Development of a Middle Endotherm in DSC Thermograms of Thermally Treated Drawn PET Yarns and Its Structural and Mechanistic Interpretation, J. Macromol. Sci.-Phys. 1313(2), 231-254 (1977).

R402 Statton, W.O., High Temperature Annealing of Drawn Nylon 66 Fibers, J. Polym. Sci. 10, A-2, 1587-1592 (1972).

R403 Ward, I.M., Mechanical Anisotropy in Oriented Synthetic Fibers. I, Appl. Mater. Res., 224-234 (1966).

R404 Prevorsek, D.C., Kwon, Y.D., Sharma, R.K., Interpretive Nonlinear Viscoelasticity: Dynamic Properties of Nylon 6 Fibers, J. Macromol. Sci.-Phys. B13(4), 571-595 (1977).

R405 Prevorsek, D.C., Kwon, Y.D., Structural Interpretation of Endurince of Polymeric Fibers, J. Macromol. Sci.-Phys. B12(4), 447-485 (1976).

R406 Jones, N., Static Plastic Behavior of a Strand, Int. J. Mech. Sci. 22, 185-195 (1980).

R407 Grosberg, P., Plate, D.E.A., Capstan Friction for Polymer Monofilaments with Rigidity, JTI 59 , 268-283 (1968).

R408 Leaf, G.A.V., Oxenham, W., The Compression of Yarns. Part I. The Compression-Energy Function, UTI 72(4), 168-182 (1981).

R409 Heller, S.R., Jr., Matanzo, F., Metcalf, J.T., AD 743924, Final Report Nooo24-171-C-5471, June 21, 1972.

R410 Kaliab, D.H., ADA 071442, Technical Memorandum, Randum#4, Project 9300-54, July 19, 1979.

R411 Brown, W.E., Friction Coefficients of Synthetic Ropes, NUCTP544, February 1977.

R412 Ronson, K.T., Wire Ropes for Deepwater Mooring, OTC 3850, 485-492.

R413 Moskowitz, L., Correlation of Make up Wire Fracture Modes and Mechanical Properties with Fatigue Life of Large Diameter Cable, Oceans 1977 (24B-1)-24B-6.

BIBLIOGRAPHY

R414 R. E. Hertzberg, H. Nordberg and J.A. Manson, "Fatigue Crack Propagation in Polymeric Materials", Journal of Materials Science 5, 521-526 (1970).

R415 J. C. Radon and L. E. Culver, "Fatigue Crack Growth in Polymers, 1. Effect of Frequency and Temperature", Polymer Engineering and Science, 15, 7, 500-514.

R416 A. J. Booth and J.W.S. Hearle, "The Fatigue Behavior of Textile Yarns", Proc. 4th Int. Congr. on Rheology, 1963, Vol. III (new York: Wiley) (1965).

R417 J.W.S. Hearle and E.A. Vaughn, "Fatigue Studies of Drawn and Undrawn Fibre Materials", Rheol. Acta 9, 76 (1969).

R418 D. C. Prevorsek and W. J. Lyons, "Endurance of Polymeric Fibers in Cyclic Tension", Rubber Chemistry and Technology 44, 271-293 (1971).

R419 A. R. Bunsell, J.W.S. Hearle, R. D. Hunter, "An Apparatus for the Fatigue Testing of Fibers", Journal of Physics E 4, 868 (1971).

R420 L. Konopasek, "Tensile Fatigue Properties of Textile Fibers Subjected to Cyclic Loading", MSC Thesis, Victoria University of Manchester, England (1975), 176-185.

R423 R. A. Shutz and M. Sotton, "Modification of Fibre Structure by Mechanical Fatigue", Shirley Institute, Manchester Proceed. from the Conference Sept. 12-13, 1973.

R425 A. R. Bunsell, "The Tensile and Fatigue Behavior of KEVLAR-49 (PRD-49) Fiber", Journal of Materials Science 10, 1300-1308 (1975).

R426 H.Y.L. Chen, F.K. Ko and J.L. Lundberg, "Nonlinear Viscoelasticity of Polyamide Fibers", Bulletin American Phys. Society, Ser. II 21 (3), 415 (1976).

R427 Unoue, K., Hoshino, S., Swelling on Nylon 6 Film due to Water Sorption, J. Polym. Sci.-Phys. 14, 1513-1526 (1976).

R428 Maley, L., Application of GPC to High and Low Molecular Weight Polymers, J. Polym. Sci. C No. 3, 253-263 (1965).

R429 Inoue, K., Hoshino, S., Effect of Molecular Orientation on the Swelling of Nylon 6, J. Polym. Sci.-Phys. 15, 1363-1378 (1977).

430 Bretz, P.E., Hertzberg, R.W., Manson, J.A., Ramirez, A., Effect of Moisture on Fatigue Crack Propagation in Nylon 66, acs Symposia, 532-553 (1980)

R431 Achhammer, B.G., Reinhart, F.W., Kline, G.M., Mechanism of the Degradation of Polyamides, NBS 46, No. 5, 391-412 (1951).

R432 Achhammer, B.G., Reinhart, F.W., Kline, G.M., Mechanism of the Degradation of Polyamides, J. Appl. Chem. 1, July, 301-320 (1951).

R433 Mangos, J.A., Kovcegob, L.P., Gernjacskij, E.V., Summary of the Article "Synthetic and Natural Ropes".

R434 Prentice, G., Nylon Line, Friend or Foe, Faceplate, 32-34 (1981).

R435 Goodman, I., The Thermal Degradation of Nylon 66, J. Polym. Sci. 13, 175-178 (1954).

R436 Steger, T.R., Nielsen, L.E., Microvoid Formation During Deformation of High Impact Polystyrene, J. Polym. Sci.-Phys. 16, 613-623 (1978).

R437 Brown, N., Metzger, B., Dependence of Craze Velocity on the Pressure and Temperature of the Environmental Gas, J. Polym. Sci.-Phys. 18, 1979-1992 (1980).

R438 Yoon, H.N., Pae, K.D., Sauer, J.A., The Effects of Combined Pressure-Temperature on Mechanical Behavior of Polypropylene, J. Polym. Sci.-Phys. 14, 1611-1627 (1976).

R439 Grayson, M.A., Wolf, C.J., Levy, R.L., Miller, D.B., The Mechanical Degradation of Polystyrene, J. Polym. Sci.-Phys. 14, 1601-1609 (1976).

R440 Heuvel, H.M., Lind, K.C.J.B., ESR Study of the Initial Radiation of the Photodegradation of Nylon 6, J. Polym. Sci. A-2 8, 401-410 (1970).

R441 Bell, J.P., Sweet, G.E., Selective Chemical Etching of PET using Primary Amines, J. Polym. Sci.-Phys. 16, 1935-1946 (1978).

R442 Hughes, A.J., Bell, J.P., Selective Degradation of Nylon 6.6. I. Description of the Degradation Technique and Preliminary Morphological Characterization, J. Polym. Sci.-Phys. 16, 201-214 (1978).

R443 Hughes, A.J., Bell, J.P., Selective Degradation of Nylon 6.6. II. Application of the Degradation Technique to Commercially Drawn Fibers, J. Polym. Sci.-Phys. 16, 215-222 (1978).

R444 Waters, J.L., Determination of the Width of a Narrow Molecular Weight Distribution by Gel-Permeation Chromatography, J. Polym. Sci., Part A-2 *, 411-415 (1970).

R445 Yano, Shoichiro and Murayama, Mikio, Effect of Photo-degradation on Dynamic Mechanical Properties of Nylon 6, J. Appl. Polym. Sci. 25 , 433-447 (1980).

R446 British Standard Institution, Revision of BS 4928, Combining Parts 1 and 2. Technical Committee RCM/1 Fibre Ropes, British Standards Institution (7 Jan. 1982).

R447 Fed. Test Method Std., Section 6--Numerical Index of Test Methods, Fed. Test Method Std. No. 191A (July 20, 1978).

R448 Fed. Test Method Std., Length of Ten Turns; Cordage, Fed. Test Method Std. Method 6000 (July 20, 1978).

R449 Fed. Test Method Std., Methods of Testing Stranded Synthetic Fiber Ropes, New Standard 16-308.

R450 Bitting,K.R., Test Plan: Snapback Evaluation (15 Aug. 1980).

R451 Kurokawa, Masataka, Nohara, Nobuo and Konishi, Takashi, Morphological Changes in Twisted Nylon Monofilament, J. Appl. Polym. Sci. 26, 1613-1622 (1980).

R452 Hearle, J.W.S., Fibre Fracture and Its Relation to Fibre Structure and Fibre End-Uses, Joint Conference, Institut Textil de France - The Textile Institute, 60-75 Sept. (1975).

R453 Drucker, D.C. and Tachau, H., A New Design Criterion for Wire Rope, J. Appl. Mechanics, A33-A38 (March 1945).

R454 Carstarphen, F.C., Effects of Bending Wire Rope, ASCE Transactions, 563-621 (1931).

R455 Leissa, A.W., Contact Stresses in Wire Ropes, Wire and Wire Products 34 No. 3, 307-314 (1959).

R456 Phillips, J.W. and Costello, G.A., Contact Stresses in Twisted Wire Cables, J. Engineering Mechanics Division, EM2, 331-341 (April 1973).

R457 Hall, H.M., Stresses in Small Wire Ropes, Wire and Wire Product 26 No. 3, 257-259 (March 1951).

R458 Hood, H.A., Comparison Tests for Fiber Ropes, Sea Technology 19 No. 7, 18-20 (1978).

R459 National Safety Council, National Safety News 116 No. 4, 79-83 (1977).

R460 Galil, F., Studies in Polyester Fiber Morphology and Related Dyeing and Finishing Properties by the Critical Dissolution Time (CDT) Technique, Textile Res. J., 615-623 (October 1973).

R461 Lai, R.S.L. and Onions, W.J., B-The Lateral Crushing of Textile Fibres, J. Text. Inst. 64 No. 4, 175-188 (1973).

R462 Phoenix, S.L. and Skelton, J., Transverse Compressive Moduli and Yield Behavior of Some Orthotropic, High-Modulus Filaments, Textile Res. J. 44, 934-948 (December 1974).

R463 Freeston, W.D., Jr. and Schoppee, M.M., A Note on Filament Compressive Modulus, Textile Res. J. 42, 314-317 (1972).

R464 Mason, P., Permanent Set of Wool Fibers in Lateral Compression, Textile Res. J. 34 No. 12 (1964).

R465 Batra, S.K. and Syed, N., Elastic-Inelastic Behavior of PET and Nylon 66 Monofilaments under Lateral Compression, J. Polym. Sci.-Polym. Phys. Edit. 13, 369-386 (1975).

R466 Schoppee, M.M. and Skelton, J., Bending Limits of Some High-Modulus Fibers, Textile Res. J. 44, 968-975 (December 1974).

R467 Mason, P., Thermal Transitions in Keratin, Part IV. Experiments in Lateral Compression, Textile Res. J. 35 No. 8 (1965).

R468 Woehleke, S.P. and Flory, J.F., Offshore Technology Conference, 927-934 (May 8-11, 1978).

R469 Tajima, Y., Kinking of Oriented Polyethylene Under Compressive Force, Appl. Polym. Symposium No. 27, 229-251 (1975).

R470 Swenson, R., New Concepts for Ship Mooring System, Naval Ocean Research and Development Activity (19 May 1980).

R471 Goodwin, S.L., Abbott, N.J., and Pinnell, W.R., Tensile Testing of KEVLAR Tapes, Webbing and Ribbons, American Institute of Aeronautics and Astronautics, Inc., 56-61 (1979).

R472 Feyrer, K., Break Tests Carried out on Various Ropes in Order to Determine the Energy of Lash-Back at Break, Report Institut fur Fordertechnik Getriebetechnik und Baumaschinen der Universitat Stuttgart (December 1978).

R473 Werth, J.L., An Evaluation of Materials and Rope Construction for Mooring Hawser Design, Offshore Technology Conference, 497-501 (May 5-8, 1980).

R474 British Standards Institution, Recommendation for the Selection, Use and Care of Man-Made Fibre Ropes in Marine Applications, BS4128:1967, British Standard Institution (1967).

R475 Langeveld, J.M., Design Criteria for Single-Point Mooring Terminals, J. of the Waterways Harbors and Coastal Engineering Division, 305-321 (November 1974).

R476 Grosberg, P. and Plate, D.E.A., 19-Capstan Friction for Polymer Monofilaments with Rigidity, J. Text. Inst. 62 (October 1971).

R477 Foster, E.P. and Beaufait, F.W., Analysis of Cable Net-Panel Roof System, Computers and Structures 9, 5010521 (1978).

R478 Pistell, J., Synthetic Based Lubricants for Drawing copper and Copper Alloy Wire--What are the Operating Advantages?, Wire and Wire Products, 74-77 (June 1970).

R479 Hobbs, W., Jr., Calculating Wire Sizes for Wire Rope, Wire and Wire Products, 40-44 (November 1970).

R480 Gibson, P.T., Cress, H.A., Kaufman, W.J. and Gallant, W.E., Analysis of Wire Rope Torque, Wire and Wire Products, 50-60 (November 1970).

R481 Tattersall, G.H., 21--An Experimental Study of Yarn Geometry, J. Textile Inst. 50 (1979).

R482 Treloar, L.R.G., 6--An Interpretation of the Mechanical Properties of Covered-Rubber Yarns, J. Textile Inst. 53, T69-%89 (1962).

R483 Mertens, J.J., The Torque in Highly Twisted Nylon 6 Monofilaments, J. Textile Inst. 50, T70-T81 (1959).

R484 Hamilton, J.B., 40--A Direct Method for Measuring Yarn Diameters and Bulk Densities under Conditions of Thread Flattening, J. Textile Inst. 50 No. 12, T655-T677 (1959)/

R485 Brunnschweiler, D., The Structure and Tensile Properties of Braids, J. Textile Inst., T55-T77 (1954).

R486 Hruska, F.H., Calculation of Stresses in Wire Ropes, Wire and Wire Product 26 No. 9, 766-801 (Sept. 1951).

R487 Hruskà, F.H., Tangential Forces in Wire Ropes, Wire and Wire Products 28 No. 5, 455-460 (1953).

R488 Hruska, F.H., Radial Forces in Wire Ropes, Wire and Wire Products 27 No. 5, 459-463 (1952).

R489 The Research Department British Nylon Spinners Ltd., Surface Investigation by a Simple Interferometric Method with Particular Reference to Nylon Filaments, J. Textile Inst. 45 (1954).

R490 Lees, R.W., Commercial Deep Sea Towing Along the U.S. Pacific Coast, Canada and Alaska, Organized by Ship

R491 Starshore, N., Halliday, M.G. and Ewers, W.A., Barge Motions and Towline Tensions Measured during North Sea Tow,

R492 Coleman, B.D., Time Dependence of Mechanical Breakdown in Bundles of Fibers. I. Constant Total Load, J. Appl. Phys. 28 No. 9, 1058-1064 (1959).

R493 Coleman, B.D. and Marquardt, D.W. Time Dependence of Mechanical Breakdown in Bundles of Fibers. II. The Infinite Ideal Bundle under Linearly Increasing Loads, J. Appl. Phys. 28 No. 9, 1065-1067 (1957).

R494 Coleman, B.D., Time Dependence of Mechanical Breakdown Phenomena, J. Appl. Phys. 27 No. 8, 862-866 (1956).

R495 Tesoro, G., Environmental Degradation of Nylon and Polyester: A Critical Evaluation of the Literature in the Context of Ocean Engineering Applications of Rope (December 1981).

496 Siebert, E.R., Kraft, J.M., Smith, H.L. and O'Hara, G.J., Design and Verification Criteria for Missile Weight-Handling Equipment, Naval Research Laboratory,

(October 1976).

R487 Johnson, A.L., A Note on Filament Stresses in Ropes and Possible Reasons for Unexpected Failure in Service.

R498 Catalogue Video Logic; INSTAR Operator Manual

R499 Data from ICI UV Exposure Trials of Various Ropes

R500 Flory, J.F., The Iaportance of Balancing the Core and Cover in Double-Braid Rope, MTS Journal 15 No. 3, 18-23 (1981).

R501 Starsmore, N., Halliday, M.G., Ewers, W.A., Barge Motions and Towline Tensions Measured during a North Sea Tow

as Ocean Eng. Ship Handling 13:1-13:15 (1980).

R502 Dunn, B.J., The Tensile Strength of Wet Cordage, Bridon Fibers and Plastics, PL800664.

R503 Stickland, J.G. and Nisbet, A., Ropes for Offshore Service. The 2nd International Offshore Craft Conference, 1-8, March (1974).

R504 Parsey, M., Fatigue Resistance of Manmade Fiber Ropes, The 4th International Offshore Craft Conference, 1-13 (later than 1980).

END

FILMED

9-83

DTIC