AD-A127 729 A BOUNDARY VALUE PROBLEM FOR QUASILINEAR DEGENERATE PARABOLIC EQUATIONS(U) WISCONSIN UNIV-MADISON MATHEMATICS RESEARCH CENTER Z WU FEB 83 MRC-TSR-2484 1/1

UNCLASSIFIED DAAG29-80-C-0041 F/G 12/1 NL

END

DATE FILMED

5 83

DTIC

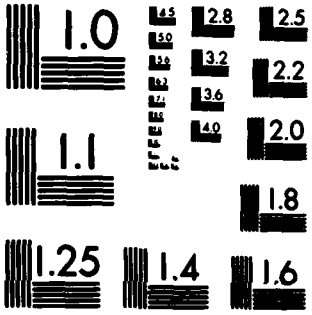

MICROCOPY RESOLUTION TEST CHART
NATIONAL BUREAU OF STANDARDS-1963-A

AD A127729

MRC TECHNICAL SUMMARY REPORT #2484

A BOUNDARY VALUE PROBLEM FOR QUASILINEAR DEGENERATE PARABOLIC EQUATIONS

Zhuoqun Wu

Mathematics Research Center
University of Wisconsin—Madison
610 Walnut Street
Madison, Wisconsin 53706

February 1983

(Received December 29, 1982)

DTIC FILE COPY

Approved for public release
Distribution unlimited

Sponsored by

U. S. Army Research Office
P. O. Box 12211
Research Triangle Park
North Carolina 27709

DTIC
ELECTE
MAY 06 1983
S E

83 05 06-121

UNIVERSITY OF WISCONSIN-MADISON
MATHEMATICS RESEARCH CENTER

A BOUNDARY VALUE PROBLEM FOR QUASILINEAR DEGENERATE PARABOLIC EQUATIONS

Zhuoqun Wu

Technical Summary Report #2484
February 1983

ABSTRACT

It is shown that the arguments developed in Vol'pert and Hudjaev's paper for the Cauchy problem and in the author's paper for the first boundary value problem can be extended to other kinds of boundary value problems. As an example, equations of the form

$$\frac{\partial u}{\partial t} = \frac{\partial}{\partial x}\left(a(t,x,u)\frac{\partial u}{\partial x}\right) + \frac{\partial}{\partial x} f(t,x,u) + g(t,x,u) \qquad (a(t,x,u) > 0)$$

with the boundary conditions

$$a\frac{\partial u}{\partial x} + f = 0 \qquad (x = 0)$$

$$u = 0 \qquad (x = 1)$$

and the initial condition

$$u = u_0(x) \qquad (t = 0)$$

are investigated, and the existence, uniqueness and continuous dependence on the initial value of generalized solutions are proved under certain conditions. In proving the existence, the key step is to establish estimates on solutions u_ε of regularized problem, especially the uniform estimate of

$$\left|\frac{\partial u_\varepsilon}{\partial t}\right|_{L^1} \text{ and } \left|\frac{\partial u_\varepsilon}{\partial x}\right|_{L^1}.$$

AMS (MOS) Subject Classifications: 35K60, 35K65

Key Words: quasilinear degenerate parabolic equations, nonlinear boundary value problems, regularization, existence, uniqueness and continuous dependence

Work Unit Number 1 (Applied Analysis)

Sponsored by the United States Army under Contract No. DAAG29-80-C-0041.

SIGNIFICANCE AND EXPLANATION

Using the theory of functions of bounded variation, Vol'pert and Hudjaev successfully treated the initial-value problem for a class of degenerate parabolic equations in one space dimension. Of particular interest was their ability to incorporate even the "completely degenerate" case of a scalar conservation law in the class they treated. The author subsequently treated the first boundary value problem in a similar spirit and generality. The current work shows that analogous results can be obtained for other boundary conditions. As before, regularization is used to obtain existence results for approximate problems. New estimates are obtained on the approximations which allow passage to the limit.

Accession For	
NTIS GRA&I	☒
DTIC TAB	☐
Unannounced	☐
Justification	
By	
Distribution/	
Availability Codes	
Dist	Avail and/or Special
A	

DTIC COPY INSPECTED 2

The responsibility for the wording and views expressed in this descriptive summary lies with MRC, and not with the author of this report.

A BOUNDARY VALUE PROBLEM FOR QUASILINEAR DEGENERATE PARABOLIC EQUATIONS

Zhuoqun Wu

§1. Introduction

For quasilinear equations of the form

$$\frac{\partial u}{\partial t} = \frac{\partial}{\partial x}\left(a(t,x,u)\frac{\partial u}{\partial x}\right) + \frac{\partial}{\partial x} f(t,x,u) + g(t,x,u) \tag{1.1}$$

with

$$a(t,x,u) \geq 0 ,$$

the Cauchy problem has been investigated in [1] and the first boundary value problem in [2], [3]. In this paper, we will show that the arguments developed in [1]-[3] can be extended to other kinds of boundary value problems. As an example we consider (1.1) with the boundary conditions

$$a(t,x,u)\frac{\partial u}{\partial x} + f(t,x,u) = 0 \qquad (x = 0) \tag{1.2$_0$}$$

$$u = 0 \qquad (x = 1) \tag{1.2$_1$}$$

and the initial condition

$$u = u_0(x) \qquad (t = 0) . \tag{1.3}$$

For simplicity, only homogeneous boundary conditions are dealt with here.

Let $Q_T = (0,T) \times (0,1)$. Assume that the functions a, f and g are smooth for $(t,x) \in \bar{Q}_T$ and $u \in R$.

The problem will be formulated in a generalized sense as follows (with notations referred to [2]).

<u>Definition</u>. A function $u \in L^\infty(Q_T) \cap BV(Q_T)$ is called the generalized solution of problem (1.1), (1.2), (1.3), if the following conditions are fulfilled:

1) There exists a function $g \in L^2(Q_T)$, such that

$$\iint_{Q_T} \phi g\,dt\,dx = \iint_{Q_T} \widehat{\phi a}(t,x,u)\frac{\partial u}{\partial x}\,dt\,dx \qquad \forall \phi \in C_0^\infty(Q_T) \tag{1.4}$$

Sponsored by the United States Army under Contract No. DAAG29-80-C-0041.

where $r(t,x,u) = \sqrt{a(t,x,u)}$ and $\widehat{r(t,x,u)}$ denotes the mean value of composition of $r(t,x,u)$ and $u(t,x)$.

2) u satisfies the integral inequality

$$(1.5) \qquad \iint_{Q_T} \operatorname{sgn}(u-k)[(u-k)\frac{\partial\phi}{\partial t} - (\widehat{a(t,x,u)}\frac{\partial u}{\partial x} + f(t,x,u) - f(t,x,k))\frac{\partial\phi}{\partial x} +$$

$$+ (f_x(t,x,k) + g(t,x,u))\phi]dtdx \geq 0 \qquad \forall\phi \in C_0^\infty(Q_T), \quad \phi \geq 0 .$$

3) For almost all $t \in [0,T]$,

$$(1.6)_0 \qquad \gamma(\widehat{a(t,x,u)}\frac{\partial u}{\partial x} + f(t,x,u)) = 0 \qquad (x = 0)$$

$$(1.6)_1 \qquad \gamma u = 0 \qquad (x = 1) .$$

4) For almost all $x \in [0,1]$,

$$(1.7) \qquad \gamma u = u_0(x) \qquad (t = 0) .$$

<u>Remark</u>. From (1.4) it follows that the measure $\widehat{r(t,x,u)}\frac{\partial u}{\partial x}$ - and hence the measure $\widehat{a(t,x,u)}\frac{\partial u}{\partial x}$ - is absolutely continuous. (1.5) implies, in particular, that

$$\iint_{Q_T} (u\frac{\partial\phi}{\partial t} - (\widehat{a(t,x,u)}\frac{\partial u}{\partial x} + f(t,x,u))\frac{\partial\phi}{\partial x} + g(t,x,u)\phi)dtdx = 0 \qquad \forall\phi \in C_0^\infty(Q_T) .$$

Hence $\frac{\partial}{\partial x}\left(\widehat{a(t,x,u)}\frac{\partial u}{\partial x}\right)$ is a measure and the trace $\gamma\left(\widehat{a(t,x,u)}\frac{\partial u}{\partial x}\right)$ at the boundary points exists.

We will first prove the uniqueness and stability of generalized solutions (§2) and then study the existence (§3, §4). Similar to [1]-[3], we prove the existence by means of the method of parabolic regularization, namely, consider

$$(1.1)^\varepsilon \qquad \frac{\partial u}{\partial t} = \frac{\partial}{\partial x}\left((a(t,x,u) + \varepsilon)\frac{\partial u}{\partial x}\right) + \frac{\partial}{\partial x} f(t,x,u) + g(t,x,u) \qquad (\varepsilon > 0)$$

instead of (1.1) and

$$(1.2)_0^\varepsilon \qquad (a(t,x,u) + \varepsilon)\frac{\partial u}{\partial x} + f(t,x,u) = 0 \qquad (x = 0)$$

instead of $(1.2)_0$. However, it is somewhat difficult to obtain some of the estimates on the solutions of regularized problems $(1.1)^\varepsilon$, $(1.2)_0^\varepsilon$, $(1.2)_1$, (1.3), which we need for the proof of existence.

§2. Uniqueness and Stability

<u>Theorem 1</u> (Stability of generalized solutions). Let u, v be generalized solutions of equation (1.1) with the boundary conditions (1.2) and initial conditions

$$\gamma u = u_0, \qquad \gamma v = v_0 \qquad (t = 0) .$$

Then for almost all $t \in [0,T]$, we have

$$\int_0^1 |u(t,x) - v(t,x)|dx \le e^{Nt} \int_0^1 |u_0(x) - v_0(x)|dx ,$$

where

$$N = \sup_{Q_T} \left|\int_0^1 g_u(t,x,\lambda u_1(t,x) + (1-\lambda)u_2(t,x))d\lambda\right| .$$

As a consequence, we have

<u>Theorem 2</u> (Uniqueness of generalized solutions). The boundary value problem (1.1), (1.2), (1.3) has at most one generalized solution.

<u>Proof of Theorem 1</u>. For any nonnegative function $\phi \in C_0^\infty(Q_T)$, we have (see [1])

$$\text{(2.1)} \qquad \iint_{Q_T} \operatorname{sgn}(u-v)[(u-v)\frac{\partial\phi}{\partial t} - (\widehat{a(t,x,u)}\frac{\partial u}{\partial x} - \widehat{a(t,x,v)}\frac{\partial v}{\partial x} + f(t,x,u) - f(t,x,v))\frac{\partial\phi}{\partial x} +$$

$$+ (g(t,x,u) - g(t,x,v))\phi]dtdx \ge 0 .$$

Since $\gamma u = \gamma v = 0$ $(x = 1)$, this inequality holds even for those nonnegative functions $\phi \in C^\infty(\bar{Q}_T)$ with $\operatorname{supp}\phi \subset (0,T) \times (0,1]$ (see [2]).

Let

$$\text{(2.2)} \qquad \rho_h(\sigma) = \int_{-\infty}^{\sigma} \delta_h(\tau)d\tau = \frac{1}{h}\int_{-\infty}^{\sigma} \delta(\frac{\tau}{h})d\tau \qquad (h > 0)$$

where $\delta(\sigma) \in C^\infty(R)$, $\delta(\sigma) \ge 0$, $\delta(\sigma) = 0$ $(|\sigma| \ge 1)$, $\int_{-\infty}^{\infty} \delta(\tau)d\tau = 1$.

Taking $\phi = \rho_h(x-2h)\psi(t)$ with $\psi \in C_0^\infty(0,T)$ and $\psi \ge 0$, from (2.1) we obtain

$$\iint_{Q_T} \operatorname{sgn}(u-v)[(u-v)\rho_h(x-2h)\psi' -$$

$$- (\widehat{a(t,x,u)}\frac{\partial u}{\partial x} - \widehat{a(t,x,v)}\frac{\partial v}{\partial x} + f(t,x,u) - f(t,x,v))\delta_h(x-2h)\psi +$$

$$+ (g(t,x,u) - g(t,x,v))\rho_h(x-2h)\psi]dtdx \ge 0 .$$

Letting $h \to 0$ and using Lemma 2 in [2] yield

$$\iint_{Q_T} |u - v|\psi' dtdx \geq - \int_0^T \operatorname{sgn}(\gamma u - \gamma v)[\gamma(\widehat{a(t,x,u)} \frac{\partial u}{\partial x} + f(t,x,u)) -$$

$$- \gamma(a(t,x,v) \frac{\partial v}{\partial x} + f(t,x,v))]_{x=0} \psi dt -$$

$$- \iint_{Q_T} \operatorname{sgn}(u - v)(g(t,x,u) - g(t,x,v))\psi dtdx .$$

Hence, by virtue of the boundary condition $(1.6)_0$,

$$\iint_{Q_T} |u - v|\psi' dtdx \geq - \iint_{Q_T} \operatorname{sgn}(u - v)(g(t,x,u) - g(t,x,v))\psi dtdx .$$

Let $0 < s < \tau < T$ and take $\psi(t) = \rho_h(t - s) - \rho_h(t - \tau)$. Then

$$\iint_{Q_T} |u - v|(\delta_h(t - s) - \delta_h(t - \tau)dtdx$$

$$\geq \iint_{Q_T} \operatorname{sgn}(u - v)(g(t,x,u) - g(t,x,v))(\rho_h(t - s) - \rho_h(t - \tau)dtdx .$$

As $h \to 0$, this gives

$$\int_0^1 |u(\tau,x) - v(\tau,x)|dx \leq \int_0^1 |u(s,x) - v(s,x)|dx + N \int_s^\tau \int_0^1 |u(t,x) - v(t,x)|dtdx .$$

Hence, by Gronwall's Lemma we obtain

$$\int_0^1 |u(\tau,x) - v(\tau,x)|dx \leq e^{N(\tau-s)} \int_0^1 |u(s,x) - v(s,x)|dx$$

and the desired result follows by letting $s \to 0$.

§3. Estimates on $\{u_\varepsilon\}$

In addition to the smoothness condition on functions a, f and g, we assume that $f(t,0,0) \equiv 0$ for $t \in [0,T]$, $f_u(t,0,u) \leq 0$ for $t \in [0,T]$, $u \in R$ and $f_{xu} + g_u$ is bounded above for $(t,x) \in \bar{\Omega}_T$, $u \in R$ and that compatibility conditions are satisfied so that for any $\varepsilon > 0$, the regularized problem $(1.1)^\varepsilon$, $(1.2)_0^\varepsilon$, $(1.2)_1$, (1.3) has a solution $u_\varepsilon \in C^2(\bar{\Omega}_T) \cap C^3(\Omega_T)$.

<u>Proposition 1</u> (Maximum principle). Let $m = \max_{x\in[0,1]} |u_0|$, $m_1 = \sup(f_{xu} + g_u)$, $m_2 = \max_{\bar{\Omega}_T} |f_x(t,x,0) + g(t,x,0)|$ and $\lambda > m_1$. Then

$$|u_\varepsilon(t,x)| \leq \max\left\{me^{\lambda t}, \frac{m_2 e^{\lambda t}}{\lambda - m_1}\right\} \quad \text{for} \quad (t,x) \in \Omega_T . \tag{3.1}$$

In particular, we have

$$|u_\varepsilon| \leq M \quad \text{for} \quad (t,x) \in \Omega_T \tag{3.2}$$

with a contant M independent of ε.

<u>Proof</u>. Let

$$u = u_\varepsilon = (w + k)e^{\lambda t}, \qquad w = -k + ue^{-\lambda t}$$

where $k = \max\left(m, \frac{m_2}{\lambda - m_1}\right)$. Then

$$\frac{\partial w}{\partial t} - (a + \varepsilon)\frac{\partial^2 w}{\partial x^2} - \left(a_x + a_u e^{\lambda t}\frac{\partial w}{\partial x} + f_u e^{\lambda t}\right)\frac{\partial w}{\partial x} + (\lambda - \widetilde{f_{xu} + g_u})w + \tag{3.3}$$

$$+ (\lambda - \widetilde{f_{xu} + g_u})k - (f_x(t,x,0) + g(t,x,0))e^{-\lambda t} = 0 ,$$

where $\widetilde{f_{xu} + g_u}$ denotes the value of $f_{xu} + g_u$ at some point.

We want to prove $w \leq 0$. If it is not true, then there exists a point (t_0,x_0) with $0 < t_0 \leq T$, $0 \leq x_0 \leq 1$, such that $w(t_0,x_0) > 0$, $w(t_0,x_0)$ being the maximum of w on $\bar{\Omega}_T$. We can prove that at (t_0,x_0),

$$\frac{\partial w}{\partial t} > 0, \quad \frac{\partial w}{\partial x} = 0, \quad \frac{\partial^2 w}{\partial x^2} \leq 0 , \tag{3.4}$$

which contradicts (3.3). Obviously, (3.4) holds if $0 < x_0 < 1$. By $(1.2)_1$, $x_0 = 1$ is

impossible. If $x_0 = 0$ and $\frac{\partial w}{\partial x}(t_0,0) < 0$, then $\frac{\partial u}{\partial x}(t_0,0) < 0$. Since $u(t_0,0) > 0$ and $f(t,0,0) \equiv 0$, $f_u(t,0,u) < 0$ by assumption, we have

$$(a + \varepsilon)\frac{\partial u}{\partial x} + f = (a + \varepsilon)\frac{\partial u}{\partial x} + \tilde{f}_u\, u < 0$$

at $(t_0,0)$, which contradicts $(1.2)_0^\varepsilon$. So (3.4) holds even if $x_0 = 0$.

Thus we have proved that $w \le 0$, i.e. $u \le ke^{\lambda t}$. Similarly, we can prove that $-ke^{\lambda t} \le u$ by setting $u = u_\varepsilon = (w - k)e^{\lambda t}$ instead of $u = u_\varepsilon = (w + k)e^{\lambda t}$. The proof is complete.

<u>Proposition 2</u>.

$$\iint_{Q_T} a(t,x,u_\varepsilon)\left(\frac{\partial u_\varepsilon}{\partial x}\right)^2 dtdx \le M_1 \tag{3.5}$$

with a constant M_1 independent of ε.

<u>Proof</u>. Multiply $(1.1)^\varepsilon$ by u_ε, integrate over Q_T and use $(1.2)_0^\varepsilon$ and (3.2).

<u>Proposition 3</u>. Assume that

1^0. $f_u < 0$ for $(t,x) \in \bar{Q}_T$, $u \in E_0$ or $f_u > 0$ for $(t,x) \in \bar{Q}_T$, $u \in E_0$, where $E_0 = \{u;\ a(t,x,u) = 0$ for some $(t,x) \in \bar{Q}_T\}$;

2^0. $\frac{a_t}{a + \varepsilon} = p$ itself and its derivatives are bounded uniformly in ε for $(t,x) \in \bar{Q}_T$ and u on any finite interval.

Then

$$\int_0^1 \left|\frac{\partial u_\varepsilon}{\partial t}\right| dx \le M_2, \quad \iint_{Q_T} \left|\frac{\partial x_\varepsilon}{\partial x}\right| dtdx \le M_3 \tag{3.6}$$

with constants M_2, M_3 independent of ε.

<u>Proof</u>. Let $v = \frac{\partial u_\varepsilon}{\partial t}$, $w = \frac{\partial u_\varepsilon}{\partial x}$. Differentiate $(1.1)^\varepsilon$ with respect to t and multiply the resulting relation by $\mathrm{sgn}_\eta(v)$:

$$\begin{aligned}\frac{\partial I_\eta(v)}{\partial t} &= \frac{\partial}{\partial x}\left\{\mathrm{sgn}_\eta(v)\frac{\partial}{\partial t}[(a + \varepsilon)w + f]\right\} - \mathrm{sgn}'_\eta(v)(a + \varepsilon)\left(\frac{\partial v}{\partial x}\right)^2 \\ &\quad - \mathrm{sgn}'_\eta(v)\frac{\partial v}{\partial x}(a_t + a_u v)w - \mathrm{sgn}'_\eta(v)\frac{\partial v}{\partial x}(f_t + f_u v) + \mathrm{sgn}_\eta(v)(g_t + g_u v)\end{aligned} \tag{3.7}$$

where

$$I_\eta(\tau) = \int_0^\tau \operatorname{sgn}_\eta(s)ds, \qquad \operatorname{sgn}_\eta(\tau) = \begin{cases} -1 & (\tau < -\eta) \\ \frac{\tau}{\eta} & (|\tau| \le \eta) \\ 1 & (\tau > \eta) . \end{cases}$$

Two of the terms on the right of (3.7), $-\operatorname{sgn}'_\eta(v)\frac{\partial v}{\partial x}a_t w$ and $-\operatorname{sgn}'_\eta(v)\frac{\partial v}{\partial x}f_t$, need to be treated further. Expressing a_t as $(a+\varepsilon)p$ and using $(1.1)^\varepsilon$, we have

$$-\operatorname{sgn}'_\eta(v)\frac{\partial v}{\partial x}a_t w = -\frac{\partial}{\partial x}(\operatorname{sgn}_\eta(v)a_t w) + \operatorname{sgn}_\eta(v)\frac{\partial}{\partial x}(a_t w)$$

$$= -\frac{\partial}{\partial x}(\operatorname{sgn}_\eta(v)(a+\varepsilon)pw) + \operatorname{sgn}_\eta(v)\frac{\partial p}{\partial x}(a+\varepsilon)w + \operatorname{sgn}_\eta(v)p\frac{\partial}{\partial x}[(a+\varepsilon)w]$$

$$= -\frac{\partial}{\partial x}(\operatorname{sgn}_\eta(v)(a+\varepsilon)pw) + \operatorname{sgn}_\eta(v)\frac{\partial p}{\partial x}(a+\varepsilon)w + \operatorname{sgn}_\eta(v)pv -$$

$$- \operatorname{sgn}_\eta(v)p(f_x + f_u w) - \operatorname{sgn}_\eta(v)pg .$$

Clearly

$$-\operatorname{sgn}'_\eta(v)\frac{\partial v}{\partial x}f_t = -\frac{\partial}{\partial x}(\operatorname{sgn}_\eta(v)f_t) + \operatorname{sgn}_\eta(v)(f_{tx} + f_{tu}w) .$$

Substitute these into (3.7) and throw down the second term on the right which is nonpositive. Then

$$\frac{\partial I_\eta(v)}{\partial t} \le \frac{\partial}{\partial x}\{\operatorname{sgn}_\eta(v)\frac{\partial}{\partial t}[(a+\varepsilon)w + f]\} - \frac{\partial}{\partial x}[\operatorname{sgn}_\eta(v)(a+\varepsilon)pw] -$$

$$- \frac{\partial}{\partial x}(\operatorname{sgn}_\eta(v)f_t) - \operatorname{sgn}'_\eta(v)\frac{\partial v}{\partial x}(a_u + f_u)v + \operatorname{sgn}_\eta(v)(p + g_u)v +$$

$$+ \operatorname{sgn}_\eta(v)\left[\frac{\partial p}{\partial x}(a+\varepsilon) - pf_u + f_{tu}\right]w + \operatorname{sgn}_\eta(v)(g_t - pf_x + f_{tx} - pg) .$$

Integrate this inequality over Q_t, use $(1.2)_0^\varepsilon$, $(1.2)_1$ and then let $\eta \to 0$. By condition 2^0, we obtain

$$\int_0^1 |v|dx \le C_1 + C_2\int_0^t\int_0^1 (|v| + |w|)d\tau dx . \tag{3.8}$$

Here and below, c_i denotes a constant independent of ε.

To complete the proof we will make use of condition 1^0. For definiteness, we suppose $f_u < 0$ for $(t,x) \in \bar{Q}_T$, $u \in E_0$.

From $(1.1)^{\varepsilon}$,

$$-f_u w = \frac{\partial}{\partial x}[(a+\varepsilon)w] + f_x + g - v .$$

Multiplying it by $\operatorname{sgn}_\eta(w)$ and integrating over $[0,1]$ with respect to x yield

$$\begin{aligned}(3.9)\qquad -\int_0^1 \operatorname{sgn}_\eta(w) f_u w\,dx &= \operatorname{sgn}_\eta(w)(a+\varepsilon)w\Big|_{x=0}^{x=1} - \int_0^1 \operatorname{sgn}'_\eta(w)\frac{\partial w}{\partial x}(a+\varepsilon)w\,dx + \\ &+ \int_0^1 \operatorname{sgn}_\eta(w)(f_x+g)\,dx - \int_0^1 \operatorname{sgn}_\eta(w) v\,dx .\end{aligned}$$

Integrating

$$\frac{\partial}{\partial x}[(a+\varepsilon)w + f] = v - g ,$$

which is just $(1.1)^{\varepsilon}$, and using $(1.2)_0^{\varepsilon}$, we see that

$$(3.10)\qquad |(a+\varepsilon)w| \le C_3 + \int_0^1 |v|\,dx .$$

Using (3.10) in (3.9) and letting $\eta \to 0$, we obtain

$$(3.11)\qquad -\int_0^1 f_u|w|\,dx \le C_4 + C_5\int_0^1 |v|\,dx .$$

From condition 1^0 it is easy to see that there exists a constant $\xi > 0$ such that

$$(3.12)\qquad \xi a - f_u > 0 \quad \text{for} \quad (t,x) \in \bar{Q}_T,\ |u| \le M .$$

Combining (3.11) with

$$\int_0^t\int_0^1 a|w|\,dt\,dx \le C_6$$

which follows from (3.5), gives

$$\int_0^t\int_0^1 (\xi a - f_u)|w|\,dt\,dx \le C_7 + C_5\int_0^t\int_0^1 |v|\,d\tau\,dx .$$

Hence, from (3.12) we obtain

$$\int_0^t\int_0^1 |w|\,d\tau dx \le C_8 + C_9 \int_0^t\int_0^1 |v|\,d\tau dx .$$

Substitute into (3.8). Then

$$\int_0^1 |v|\,dx \le C_{10} + C_{11} \int_0^t\int_0^1 |v|\,d\tau dx .$$

Thus Gronwall's Lemma gives the first estimate of (3.6) and hence the second one of (3.6) follows too. The proof is complete.

<u>Remark</u>. It seems difficult to obtain sharper estimates (like $\int_0^1 \left|\frac{\partial u_\varepsilon}{\partial x}\right| dx \le M_3$).

Summing up, we obtain

<u>Theorem 3</u>. For the family $\{u_\varepsilon\}$ of solutions of regularized problems $(1.1)^\varepsilon$, $(1.2)_0^\varepsilon$, $(1.2)_1$, (1.3), we have estimates (3.2), (3.5), (3.6).

§4. Existence

In this section, we will further assume that for any $\tau \neq 0$ and $t \in [0,T]$,

$$\int_0^\tau a(t,1,s)ds > 0 \ . \tag{4.1}$$

Without this condition, we can proceed in a similar way. However, in that case, a modified definition of generalized solutions should be introduced.

According to Theorem 3, we can conclude that the family $\{u_\varepsilon\}$ is strongly compact in $L^1(Q_T)$, namely, there exists $\varepsilon = \varepsilon_n \to 0$ such that $\{u_{\varepsilon_n}\}$ converges both in $L^1(Q_T)$ and pointwise a.e. to a function $u \in L^\infty(Q_T) \cap BV(Q_T)$.

That the limit function u satisfies condition 1) in the definition of generalized solutions is proved just as in [1] and [2].

Let $\phi \in C^\infty(\bar{Q}_T)$, $\phi > 0$, supp $\phi \subset (0,T) \times (0,1]$. Multiplying $(1.1)^\varepsilon$ by $\mathrm{sgn}_\eta(u_\varepsilon - k)\phi$, integrating over Q_T and letting $\eta \to 0$ and $\varepsilon = \varepsilon_n \to 0$ successively, we obtain (similar to [2])

$$\begin{aligned}
&\iint_{Q_T} \mathrm{sgn}(u-k)\Big\{(u-k)\frac{\partial\phi}{\partial t} - (\widehat{a(t,x,u)}\frac{\partial u}{\partial x} + f(t,x,u) - f(t,x,k))\frac{\partial\phi}{\partial x} + \\
&\qquad + (f_x(t,x,k) + g(t,x,u))\phi\Big\}dtdx - \\
&\qquad - \int_0^T \mathrm{sgn}(k)\Big[f(t,x,\gamma u) - f(t,x,k) - \gamma(\widehat{a(t,x,u)}\frac{\partial u}{\partial x}\Big]_{x=1} dt + \\
&\qquad + \int_0^T [\mathrm{sgn}(\gamma u - k) + \mathrm{sgn}(k)][A(t,x,\gamma u) - A(t,x,k)]\frac{\partial\phi}{\partial x}\Big|_{x=1} dt \geq 0
\end{aligned}$$

where $A(t,x,u) = \int_0^u a(t,x,s)ds$. First, this implies condition 2) in the definition of generalized solutions.

Secondly, as in [2], we can derive

$$[\mathrm{sgn}(\gamma u - k) + \mathrm{sgn}(k)][A(t,x,\gamma u) - A(t,x,k)]_{x=1} = 0 \ .$$

This and condition (4.1) imply $(1.6)_1$.

The verification of (1.7) is just the same as in [1].

It remains to check $(1.6)_0$. For any $\psi(t) \in C_0^\infty(0,T)$, from $(1.2)_0^\varepsilon$ we have

$$0 = \int_0^T [(a(t,x,u_\varepsilon) + \varepsilon)\frac{\partial u_\varepsilon}{\partial x} + f(t,x,u_\varepsilon)]_{x=0}\psi(t)dt$$

$$= -\int_0^T\int_0^1 \frac{\partial}{\partial x}\{[(a+\varepsilon)\frac{\partial u_\varepsilon}{\partial x} + f]\psi\mu_h\}dtdx$$

$$= -\int_0^T\int_0^1 \frac{\partial}{\partial x}[(a+\varepsilon)\frac{\partial u_\varepsilon}{\partial x} + f]\psi\mu_h dtdx - \int_0^T\int_0^1 [(a+\varepsilon)\frac{\partial u_\varepsilon}{\partial x} + f]\psi\mu_h' dtdx ,$$

where $\mu_h(\sigma) = 1 - \rho_h(\sigma - 2h)$ and $\rho_h(\sigma)$ is the function (2.2).

Notice that

$$-\int_0^T\int_0^1 \frac{\partial}{\partial x}[(a+\varepsilon)\frac{\partial u_\varepsilon}{\partial x} + f]\psi\mu_h dtdx = -\int_0^T\int_0^1 \frac{\partial u_\varepsilon}{\partial t}\psi\mu_h dtdx + \int_0^T\int_0^1 g\psi\mu_h dtdx$$

$$= \int_0^T\int_0^1 u_\varepsilon\psi'\mu_h dtdx + \int_0^T\int_0^1 g\psi\mu_h dtdx$$

$$\xrightarrow[(\varepsilon=\varepsilon_n\to 0)]{} \int_0^T\int_0^1 u\psi'\mu_h dtdx + \int_0^T\int_0^1 g\psi\mu_h dtdx \xrightarrow[(h\to 0)]{} 0 ,$$

$$-\int_0^T\int_0^1 [(a+\varepsilon)\frac{\partial u_\varepsilon}{\partial x} + f]\psi\mu_h' dtdx = -\int_0^T\int_0^1 \Big\{\frac{\partial(A(t,x,u_\varepsilon) + \varepsilon u_\varepsilon)}{\partial x} -$$

$$- \int_0^{u_\varepsilon} a_x(t,x,s)dx + f(t,x,u_\varepsilon)\Big\}\psi(t)\mu_h'(x)dtdx$$

$$= -\int_0^T (A(t,x,u_\varepsilon) + \varepsilon u_\varepsilon)\psi\mu_h'\Big|_{x=0}^{x=1}dt + \int_0^T\int_0^1 (A(t,x,u_\varepsilon) + \varepsilon u_\varepsilon)\psi\mu_h'' dtdx$$

$$+ \int_0^T\int_0^1\int_0^{u_\varepsilon} a_x(t,x,s)ds\psi\mu_h' dtdx - \int_0^T\int_0^1 f(t,x,u_\varepsilon)\psi\mu_h' dtdx$$

$$\xrightarrow[(\varepsilon=\varepsilon_n\to 0)]{} \int_0^T\int_0^1 A(t,x,u)\psi\mu_h'' dtdx + \int_0^T\int_0^1\int_0^u a_x(t,x,s)ds\psi\mu_h' dtdx$$

$$- \int_0^T\int_0^1 f(t,x,u)\psi\mu_h' dtdx$$

$$= - \int_0^T \int_0^1 [\widehat{a(t,x,u)} \frac{\partial u}{\partial x} + f(t,x,u)] \psi u_h' dt dx$$

$$\xrightarrow[(h \to 0)]{} \int_0^T \gamma(\widehat{a(t,x,u)} \frac{\partial u}{\partial x} + f(t,x,u))_{x=1} \psi dt \ .$$

Thus for any $\psi \in C_0^\infty(0,T)$, we have

$$\int_0^T \gamma(\widehat{a(t,x,u)} \frac{\partial u}{\partial x} + f(t,x,u))_{x=1} \psi dt = 0$$

and $(1.6)_0$ follows.

<u>Theorem 4</u> (Existence of generalized solutions). The boundary value problem (1.1), (1.2), (1.3) has a generalized solution u which can be obtained as the limit in $L^1(Q_T)$ of the family $\{u_\varepsilon\}$ of solutions of regularized problems $(1.1)^\varepsilon$, $(1.2)_0^\varepsilon$, $(1.2)_1$, and (1.3).

REFERENCES

[1] A. I. Vol'pert and S. I. Hudjaev, Cauchy's problem for second order quasilinear degenerate parabolic equations, Mat. Sb. 78 (120), 374-396 (1969).

[2] Wu Zhuoqun and Wang Junyu, Some results on quasilinear degenerate parabolic equations of second order, Proceedings of International Beijing Symposium on Differential Geometry and Partial Differential Equations, 1980.

[3] Wu Zhuoqun, A note on the first boundary value problem for quasilinear degenerate parabolic equations, to appear.

ZW:scr

SECURITY CLASSIFICATION OF THIS PAGE (When Data Entered)

REPORT DOCUMENTATION PAGE

READ INSTRUCTIONS BEFORE COMPLETING FORM

1. REPORT NUMBER: 2484

2. GOVT ACCESSION NO.: AD-A127729

3. RECIPIENT'S CATALOG NUMBER:

4. TITLE (and Subtitle): A BOUNDARY VALUE PROBLEM FOR QUASILINEAR DEGENERATE PARABOLIC EQUATIONS

5. TYPE OF REPORT & PERIOD COVERED: Summary Report - no specific reporting period

6. PERFORMING ORG. REPORT NUMBER:

7. AUTHOR(s): Zhuoqun Wu

8. CONTRACT OR GRANT NUMBER(s): DAAG29-80-C-0041

9. PERFORMING ORGANIZATION NAME AND ADDRESS: Mathematics Research Center, University of Wisconsin
610 Walnut Street
Madison, Wisconsin 53706

10. PROGRAM ELEMENT, PROJECT, TASK AREA & WORK UNIT NUMBERS: Work Unit Number 1 - Applied Analysis

11. CONTROLLING OFFICE NAME AND ADDRESS: U. S. Army Research Office
P.O. Box 12211
Research Triangle Park, North Carolina 27709

12. REPORT DATE: February 1983

13. NUMBER OF PAGES: 13

14. MONITORING AGENCY NAME & ADDRESS (if different from Controlling Office):

15. SECURITY CLASS. (of this report): UNCLASSIFIED

15a. DECLASSIFICATION/DOWNGRADING SCHEDULE:

16. DISTRIBUTION STATEMENT (of this Report): Approved for public release; distribution unlimited.

17. DISTRIBUTION STATEMENT (of the abstract entered in Block 20, if different from Report):

18. SUPPLEMENTARY NOTES:

19. KEY WORDS (Continue on reverse side if necessary and identify by block number):
quasilinear degenerate parabolic equations
nonlinear boundary value problems
regularization
existence
uniqueness and continuous dependence

20. ABSTRACT (Continue on reverse side if necessary and identify by block number):

It is shown that the arguments developed in Vol'pert and Hudjaev's paper for the Cauchy problem and in the author's paper for the first boundary value problem can be extended to other kinds of boundary value problems. As an example, equations of the form

DD FORM 1 JAN 73 1473 EDITION OF 1 NOV 65 IS OBSOLETE

UNCLASSIFIED

SECURITY CLASSIFICATION OF THIS PAGE (When Data Entered)

20. ABSTRACT - cont'd.

$$\frac{\partial u}{\partial t} = \frac{\partial}{\partial x}\left(a(t,x,u)\frac{\partial u}{\partial x}\right) + \frac{\partial}{\partial x} f(t,x,u) + g(t,x,u)$$

$$(a(t,x,u) \geq 0)$$

with the boundary conditions

$$a\frac{\partial u}{\partial x} + f = 0 \qquad (x = 0)$$

$$u = 0 \qquad (x = 1)$$

and the initial condition

$$u = u_0(x) \qquad (t = 0)$$

are investigated, and the existence, uniqueness and continuous dependence on the initial value of generalized solutions are proved under certain conditions. In proving the existence, the key step is to establish estimates on solutions u_ε of regularized problem, especially the uniform estimate of $\left|\frac{\partial u_\varepsilon}{\partial t}\right|_{L^1}$ and $\left|\frac{\partial u_\varepsilon}{\partial x}\right|_{L^1}$.