AD-A121 364 ANOTHER APPROACH TO GENERIC POLE ASSIGNMENT(U)
MASSACHUSETTS UNIV AMHERST DEPT OF ELECTRICAL AND
COMPUTER ENGINEERING T E DJAFERIS JUL 82
UNCLASSIFIED AFOSR-TR-82-0967 AFOSR-80-0155 F/G 9/3 NL

END
FILMED
DTIC

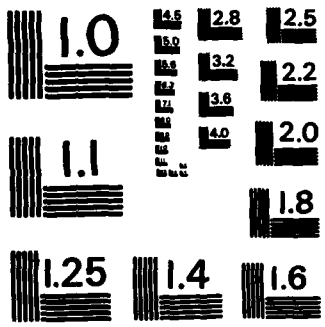

MICROCOPY RESOLUTION TEST CHART

NATIONAL BUREAU OF STANDARDS-1963-A

UNCLASSIFIED

SECURITY CLASSIFICATION OF THIS PAGE (When Data Entered)

(4)

AD A121364

REPORT DOCUMENTATION PAGE

READ INSTRUCTIONS BEFORE COMPLETING FORM

1. REPORT NUMBER: AFOSR-TR- 82-0967

2. GOVT ACCESSION NO.: AD-A121 364

3. RECIPIENT'S CATALOG NUMBER

4. TITLE (and Subtitle): ANOTHER APPROACH TO GENERIC POLE ASSIGNMENT

5. TYPE OF REPORT & PERIOD COVERED: TECHNICAL

6. PERFORMING ORG. REPORT NUMBER

7. AUTHOR(s): Theodore E. Djaferis

8. CONTRACT OR GRANT NUMBER(s): AFOSR-80-0155

9. PERFORMING ORGANIZATION NAME AND ADDRESS:
Department of Electrical & Computer Engineering
University of Massachusetts
Amherst MA 01003

10. PROGRAM ELEMENT, PROJECT, TASK AREA & WORK UNIT NUMBERS: PE61102F; 2304/A1

11. CONTROLLING OFFICE NAME AND ADDRESS:
Mathematical & Information Sciences Directorate
Air Force Office of Scientific Research
Bolling AFB DC 20332

12. REPORT DATE: JULY 1982

13. NUMBER OF PAGES: 8

14. MONITORING AGENCY NAME & ADDRESS (if different from Controlling Office)

15. SECURITY CLASS. (of this report): UNCLASSIFIED

15a. DECLASSIFICATION/DOWNGRADING SCHEDULE

16. DISTRIBUTION STATEMENT (of this Report)

Approved for public release; distribution unlimited.

17. DISTRIBUTION STATEMENT (of the abstract entered in Block 20, if different from Report)

18. SUPPLEMENTARY NOTES

DTIC
ELECTE
NOV 12 1982
S E

19. KEY WORDS (Continue on reverse side if necessary and identify by block number)

20. ABSTRACT (Continue on reverse side if necessary and identify by block number)

The problem of assigning the closed loop poles of a linear time-invariant multivariable system using a proper, linear, time invariant, output feedback compensator continues to be of great interest. Even though several issues remain unresolved, good progress has been made, as evidenced by the interesting work of many researchers (see references for a partial list).

DD FORM 1 JAN 73 1473 EDITION OF 1 NOV 65 IS OBSOLETE

UNCLASSIFIED

SECURITY CLASSIFICATION OF THIS PAGE (When Data Entered)

DTIC FILE COPY

AFOSR-TR- 82-0967

Reference 4

Another Approach to Generic Pole Assignment

AFOSR-80-0155

Detailed Summary

The problem of assigning the closed loop poles of a linear time-invariant multivariable system using a proper, linear, time invariant, output feedback compensator continues to be of great interest. Even though several issues remain unresolved, good progress has been made, as evidenced by the interesting work of many researchers (see references for a partial list).

Accession For
NTIS GRA&I ☒
DTIC TAB ☐
Unannounced ☐
Justification
By
Distribution/
Availability Codes
Dist | Avail and/or Special
A

Consider the following feedback configuration:

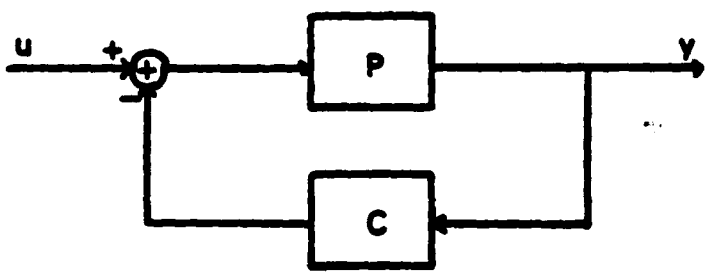

where P is a given strictly proper $m \times \ell$ transfer function (order n) and C an $\ell \times m$ proper transfer function (order q, which is to be constructed) both having elements in R(s) the field of rational functions in s over the reals R.

DTIC COPY INSPECTED 3

If one focuses attention on the constant (static) output feedback pole assignment problem, it is evident by counting dimensions that $m\ell \geq n$ is a necessary condition [14]. In a recent paper, Herman and Martin [8] show that $m\ell \geq n$ is a sufficient condition for generic pole assignment provided one allows complex matrices K in the feedback loop. Willems and Hesselink [14] show that for almost all systems with $m=\ell=2$, $n=4$, $(m\ell=n)$ generic pole assignment (with real K) is <u>not</u> possible. On the other hand, Brockett and Byrnes [3] proceeding from a geometric viewpoint show that if either $\min(m,\ell)=1$ or $\min(m,\ell)=2$ and $\max(m,\ell)=2^k-1$, then $m\ell=n$ is a sufficient

82 11 12 041

Approved for public release; distribution unlimited.

condition for generic pole assignment. Using a different approach, Morse, Wolovich and Anderson [13] give a constructive proof of the fact that with $\ell=3$, $m=2$, $n=6$, $m\ell=n$ is a sufficient condition for generic pole assignment.

Perhaps the strongest result thus far is due to Kimura [10], (see also [1, 3, 5]). It states that for a controllable observable plant (order n, m outputs, ℓ inputs) it is "almost always" possible to assign $\min(n, m+\ell-1)$ closed loop poles arbitrarily close to a given set of real and complex conjugate values by constant output feedback. This implies that $m+\ell-1\geq n$ is a sufficient condition for generic pole assignment. In a follow-up paper, Kimura [11] gives a better bound $m+\ell+\lambda-1>n$, subject to the constraints that $m\geq\lambda$, $\ell>\mu$ where λ, μ are the controllability and observability indecies of the system, respectively.

The above results dealt with the question of pole assignment by constant output feedback (i.e. when the compensator was restricted to be of order zero). A very natural extension of these ideas is to consider the situation when a proper output feedback compensator of a fixed order q, is used. In 1970, Brasch and Pearson [2] showed that for a controllable observable plant, a compensator of order $q = \min(\lambda-1, \mu-1)$ is sufficient to achieve pole assignment. Recently, Willems and Hesselink [14] showed that $q(m+\ell-1) + m\ell\geq n$ is a necessary condition for generic pole assignment in the class of proper output feedback compensators of order q. Extending their constant output feedback result to the dynamic case Antsaklis and Wolovich [1] show with a compensator of order q, $\min(n+q, m+\ell+2q-1)$ closed loop poles generically assigned. This leads to a worse bound (in many cases) than the earlier Brasch and Pearson result [2]. Using a different approach [7], one can show that generically, $\min(n+q, (q+1)m+q)$ closed loop poles can be assigned with a compensator of order q. This [illegible] the Antsaklis-

AIR FORCE OFFICE OF SCIENTIFIC RESEARCH (AFSC)
NOTICE OF TRANSMITTAL TO DTIC
This technical report has been reviewed and is
approved for public release IAW AFR 190-12.
Distribution is unlimited.
MATTHEW J. KERPER
Chief, Technical Information

Wolovich result[1] (in many cases) and coincides with the earlier Bresch and Pearson result [2], when $q = p-1$.

The approach suggested in [7] and employed in this paper as well, proceeds by using input-output transfer functions in the frequency domain and by exploiting a formulation based on matrix fraction descriptions [6, 9] and generalized Sylvester resultants [12].

Let the given system be expressed as:

$$P = N_{pp} D_{pp}^{-1},$$

and the feedback compensator C (to be found)

$$C = X^{-1} Y$$

where N_{pp}, D_{pp} are right coprime and X,Y left coprime. Then the closed loop transfer function is:

$$G = P(I + CP)^{-1},$$

and the closed loop characteristic polynomial [4]

$$\phi(s) = \mathrm{adet}(\underbrace{XD_{pp} + YN_{pp}}_{\Phi}) \text{ a/o a constant.}$$

Now it can be shown [7] that if X, Y are restricted to be:

$$X = \begin{bmatrix} x(s), & 0, & \ldots, & 0 \\ 0 & & & \\ \vdots & & I_{\lambda-1} & \\ 0 & & & \end{bmatrix} \qquad Y = \begin{bmatrix} y_{11}(s), & y_{12}(s), & \ldots, & y_{1\ell}(s), & \ldots, & y_{1m}(s) \\ 0 & & & & & \\ \vdots & & I_{\lambda-1} & & & 0 \\ 0 & & & & & \end{bmatrix}$$

($x(s)$ a polynomial of degree q, $y_{1j}(s)$ of degree q) and if P has equal controllability indecies ($n=\lambda\ell$) which implies that N_{pp} D_{pp} can be written as

$$D_{pp} = Is^{\lambda} + D_{\lambda-1}s^{\lambda-1} + \ldots + D_0, \; N_{pp} = N_{\lambda-1}s^{\lambda-1} + \ldots + N_0,$$

then $\phi(s)$ can be expressed as [7]

$$\phi(s) = x(s)\,(d_{11}(s)\,\Delta_{11}(s) + \underbrace{\ldots + d_{1\ell}\,\Delta_{1\ell}(s)}_{d})$$

$$+ \underline{y}(s)\,(\underline{n}_1(s)\Delta_{11}(s) + \underbrace{\ldots + \underline{n}_\ell(s)\,\Delta_{1\ell}(s)}_{N}).$$

Now $\underline{y}(s)$ is the first row of Y, $(d_{11}(s), \ldots, d_{1\ell}(s))$ the first row of D_{pp}, $\underline{n}_j$ the jth column of N_{pp}, $\Delta_{1j}(s)$ the appropriate $(\ell-1) \times (\ell-1)$ minors of ϕ as data is computed by expanding by the first row, (Δ_{1j} do not contain compensator parameters). Now $x(s)$, $\underline{y}(s)$ include $(\ell-1)m+q$ parameters, and $\phi(s)$ has coefficients which are linear in these parameters. This allows [7] for the generic arbitrary assignment of $(\ell-1)m+q$ closed loop poles.

Suppose now that the compensator structure is modified to become:

$$X = \begin{bmatrix} x(s), & 0, & \ldots, & 0 \\ 0 & & & \\ \vdots & & I_{\ell-1} & \\ 0 & & & \end{bmatrix} \quad Y = \begin{bmatrix} y_{11}(s), & y_{12}(s), & \ldots, & y_{1\ell}(s), & \ldots, & y_{1m}(s) \\ e_1 & , e_2 & , & \cdots & & , e_m \\ f_1 & , f_2 & , & & & , f_m \\ & & & \vdots & & \\ h_1 & , h_2 & , & \cdots & & , h_m \end{bmatrix}$$

then ϕ will be of the form:

$$\phi = \begin{bmatrix} \phi_{11}, & \phi_{12}, & \ldots, & \phi_{1\ell} \\ \phi_{21}, & \phi_{22}, & \ldots, & \phi_{2\ell} \\ & & \vdots & \\ \phi_{\ell 1}, & \phi_{\ell 2}, & \ldots, & \phi_{\ell\ell} \end{bmatrix}$$

where ϕ_{1i} $1 \le i \le \ell$ will contain parameters from x, $\underline{y}$,

ϕ_{2i} $1 \le i \le \ell$ will contain the parameters $\underline{g} = (g_1, \ldots, g_p)$

ϕ_{3i} " $\underline{f} = (f_1, \ldots, f_p)$

$\vdots$

$\phi_{\ell i}$ " $\underline{h} = (h_1, \ldots, h_p)$

Now, if the $\underline{g}$ parameters are used so that ϕ_{2i} $1 \le i \le \ell$ have a common factor $h_1(s)$ then ϕ_{1j} $1 \le j \le \ell$ will also have this factor. Proceeding in a similar fashion for the other rows (3 to ℓ) results in $\phi(s)$ being of the form:

$$\phi(s) = [x\,(\phi_{11}\hat{\phi}_{11} + \ldots + \phi_{1\ell}\hat{\phi}_{1\ell}) + \underline{y}\,(\underline{g}_1\hat{\phi}_{11} + \ldots + \underline{g}_\ell\hat{\phi}_{1\ell})]\, h_1 h_2 \cdots h_{\ell-1}$$

The $x, \underline{y}$ can still be used to assign $(\ell+1)n+q$ poles, which implies that potentially <u>more</u> than $(\ell+1)n+q$ poles can be assigned. This idea does lead to improvements, as can be seen from the following two results.

<u>Definition</u>: A set $S \subseteq R^k$ is called <u>generic</u> if it contains a non-empty Zariski open set [15].

<u>Theorem 1.</u> Let $n=4$, $m=2$, $p=3$ and $P(s) = B_{op}A_{op}^{-1}$ where

$$B_{op} = Is^4 + B_3s^3 + B_2s^2 + B_1s + B_0 = \begin{bmatrix} b_1(s) & b_2(s) \\ b_3(s) & b_4(s) \end{bmatrix}$$

$$A_{op} = \quad A_3s^3 + A_2s^2 + A_1s + A_0 = \begin{bmatrix} a_1(s) & a_2(s) \\ a_3(s) & a_4(s) \\ a_5(s) & a_6(s) \\ a_7(s) & a_8(s) \end{bmatrix}$$

Let $k=6$, $\phi(s)$ the closed loop characteristic polynomial,

$$W = \{(B_{op}, A_{op}) \in R^{(n+m)n} \mid B_{op}, A_{op} \text{ as above}\},$$

$$S = \{\underline{s} = (s_1, s_2, \ldots, s_k) \in R^k \mid s_i \text{ real}\},$$

$$Z = \left\{\underline{z} = (B_{op}, A_{op}, \underline{g}) \in R^{(n+m)n} \times R^k \;\middle|\; \begin{array}{l}\text{For which there exists a} \\ \text{constant compensator such that} \\ s_1, \ldots, s_k \text{ are roots of } \phi(s)\end{array}\right\}$$

Then Z is a generic subset of $R^{(n+m)n} \times R^k$.

The theorem suggests that for almost all 4x2 transfer functions of McMillan degree 8 (and equal controllability indicies) and almost all $\underline{s} = (s_1, \ldots, s_6)$ s_i real there exists a constant compensator which assigns 6 poles. This result is better than the result in [7]. It is also better than $n+t-1 = 5$, which is perhaps the best result known to date [10, 11].

<u>Theorem 2.</u> Let $n=4$, $p=2$, $m=10$ and $P=D_{pp}N_{pp}^{-1}$ where

$$D_{pp} = Is^5 + D_4s^4 + D_3s^3 + D_2s^2 + D_1s + D_0 = \begin{bmatrix} d_1(s) & d_2(s) \\ d_3(s) & d_4(s) \end{bmatrix}$$

$$N_{pp} = \qquad N_4s^4 + N_3s^3 + N_2s^2 + N_1s + N_0 = \begin{bmatrix} n_1(s) & n_2(s) \\ n_3(s) & n_4(s) \\ n_5(s) & n_6(s) \\ n_7(s) & n_8(s) \end{bmatrix}$$

Let $k=11$, $a(s)$ the closed loop characteristic polynomial,

$$W = \{(N_{pp}, D_{pp}) \in \mathbb{R}^{(m+t)n} \mid D_{pp}, N_{pp} \text{ as above}\}$$

$$S = \{\underline{s} = (s_1, \ldots, s_k) \in \mathbb{R}^k \mid s_i \text{ real}\}$$

$$Z = \{\underline{s} = (N_{pp}, D_{pp}, \underline{s}) \in \mathbb{R}^{(m+t)n} \times \mathbb{R}^k \mid \text{for which there exists a proper compensator of order 1 such that } s_1, \ldots, s_k \text{ are roots of } a(s).\}$$

Then Z is a generic subset of $\mathbb{R}^{(m+t)n} \times \mathbb{R}^k$.

The theorem suggests that for almost all 4x2 transfer functions of McMillan degree 10 (and equal controllability indicies) and almost all $\underline{s} = (s_1, \ldots, s_{11})$ s_i real there exists a proper compensator of order 1 which assigns <u>all</u> 11 poles. This result is better than the result in [7$_3$]. It is also better than the best known dynamic output feedback result [2] which when applied to this case would require a compensator of order $\frac{n}{m} - 1 = \frac{3}{2}$ therefore of order 2. It is also interesting to note that if we apply the

necessary condition of Willems and Hasselink [14] we find that

$$q(m+s-1) + ms \geq n$$

so

$$q \geq \frac{10-8}{5} = \frac{2}{5} \quad \text{i.e.} \quad q \geq 1.$$

which implies that this is the best we could possibly do.

The above preliminary results are very encouraging. Work along these lines is therefore continuing and more general theorems are being formulated. Complex poles are treated in the same manner.

References

1. P.J. Antsaklis and M.A. Wolovich, "Arbitrary Pole Placement Using Linear Output Feedback Compensation", Int. J. Control, vol. 25, no. 6, 1977.

2. F.M. Brasch and J.B. Pearson, "Pole Placement Using Dynamic Compensators", IEEE Trans. on AC, vol. AC-15, no. 1, February 1970.

3. R.W. Brockett and C.I. Byrnes, "Multivariable Nyquist Criteria, Root Loci and Pole Placement: A Geometric Viewpoint", IEEE Trans. on AC, vol. AC-26, no. 1, February 1981.

4. C.T. Chen and C.H. Hsu, "A Proof of the Stability of Multivariable Feedback Systems, Proceedings of the IEEE, vol. 56, no. 5, 1968.

5. E.J. Davison and S.H. Wang, "On Pole Assignment in Linear Multivariable Systems Using Output Feedback", IEEE Trans. on AC, vol. AC-20, August 1975.

6. C.A. Desoer and M. Vidyasagar, "Feedback Systems: Input-Output Properties", Academic Press, New York, 1975.

7. T.E. Djaferis, "Generic Pole Assignment Using Dynamic Output Feedback", Proc. 19th Allerton Conference, Monticello, Illinois, September 1981 (to appear International Journal of Control).

8. R. Hermann and C.F. Martin, "Applications of Algebraic Geometry to Linear System Theory", IEEE Trans. on AC, vol. AC-22, 1977.

9. T. Kailath, "Linear Systems", Prentice Hall, Englewood Cliffs, New Jersey, 1980.

10. H. Kimura, "Pole Assignment by Gain Output Feedback", IEEE Trans. on AC, vol. 20, 1975.

11. H. Kimura, "Further Result to the Problem of Pole Assignment by Output Feedback", IEEE Trans. on AC, vol. 22, 1977.

12. S.-Y. Kung, T. Kailath and M. Morf, "A Generalized Resultant Matrix for Polynomial Matrices", Proceeding 1976 CDC, Clearwater, Florida.

13. A.S. Morse, M.A. Wolovich and B.D.O. Anderson, "Generic Pole Assignment", Proceedings of the 1981 CDC, San Diego, California.

14. J.C. Willems and M.H. Hesselink, "Generic Properties of the Pole Placement Problem", Proceeds 1978 IFAC World Congress, Helsinki, Finland.

15. O. Zariski and P. Samuel, "Commutative Algebra", vol. II, Van Nostrand, Princeton, 1958.