AD-A091 492 COMMAND AND CONTROL TECHNICAL CENTER WASHINGTON DC F/G 9/2
INSTITUTE FOR DEFENSE ANALYSES TACTICAL WARFARE (TACWAR) MODEL.--ETC(U)
SEP 77 M C FLYTHE, P FINNEGAN, J REIERSON
UNCLASSIFIED CCTC-CSM-MM-237-77-PT-2 NL

1 of 3

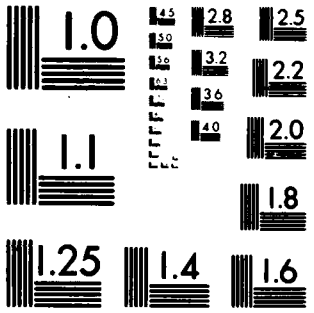

MICROCOPY RESOLUTION TEST CHART
NATIONAL BUREAU OF STANDARDS 1963 A

AD A091492

C
C
T
C

LEVEL

COMMAND
& CONTROL
TECHNICAL
CENTER

PTUC

INSTITUTE FOR DEFENSE
ANALYSIS TACTICAL WARFARE
(TACWAR) MODEL

DEFENSE
COMMUNICATIONS
AGENCY

PROGRAM

DDC FILE COPY

DISTRIBUTION STATEMENT A
Approved for public release;
Distribution Unlimited

[illegible]

[illegible]	[illegible]	[illegible]	[illegible]

COMMAND AND CONTROL TECHNICAL CENTER

(9) (14) CCTC-

Computer System Manual CSM-MM-237-77 — PT-2

6 Sep~~tember~~ 1977

(11) (12) 240

(6)

INSTITUTE FOR DEFENSE ANALYSES
TACTICAL WARFARE (TACWAR) MODEL.

Program Maintenance Manual.

Part II.

(10) Mary Catherine /Flythe
Pat /Finnegan
Sim /Reierson
Peter /Muszczynski Theresa /Tsang

REVIEWED BY: APPROVED BY:

Randall B Saylor R E Harshbarger

CAPT RANDALL B. SAYLOR
Project Officer

R. E. HARSHBARGER
Acting Deputy Director
NMCS ADP

Copies of this document may be obtained from the Defense Documentation Center, Cameron Station, Alexandria, VA 22314.

DISTRIBUTION STATEMENT A
Approved for public release;
Distribution Unlimited

409658

ACKNOWLEDGMENT

This manual was prepared for the Command and Control Technical Center (CCTC) under the direction of the Chief for Military Studies and Analysis with technical support provided by Computer Sciences Corporation under Contract Number DCA 100-74-C-0002.

Accession For
NTIS GRA&I ☒
DTIC TAB ☐
Unannounced ☐
Justification
By Per Ltr. on File
Distribution/ (FL-88/80-2301, 17 Oct. 80
Availability Codes
Dist | Avail and/or Special
A

DTIC
ELECTE
NOV 13 1980
S D
D

CONTENTS

Section		Page
	ACKNOWLEDGMENT	ii
	ABSTRACT	xx
	GLOSSARY	xxi
1.	GENERAL	1
	1.1 Purpose	1
	1.2 System Application	1
	1.3 Equipment Environment	3
	1.4 Programming Conventions	3
2.	SYSTEM DESCRIPTION	5
	2.1 General Description	5
	2.1.1 Theater Structure	5
	2.1.1.1 Sectors	5
	2.1.1.2 Battle Areas	11
	2.1.1.3 Regions	14
	2.1.1.4 COMMZ	15
	2.1.1.5 Summary of Structure Functions	15
	2.1.2 Supplies Transportation Network	16
	2.1.2.1 Design of the Network	16
	2.1.2.2 Construction of an Actual Network	19
	2.1.2.3 Usage of the Network	20
	2.1.3 Resources	21
	2.1.3.1 Ground Resources	21
	2.1.3.2 Air Resources	22
	2.1.3.3 Target Acquisition Resources	22
	2.1.3.4 Nuclear Resources	23
	2.1.3.5 Chemical Resources	23
	2.1.4 Air Combat Simulation	24
	2.1.5 Target Acquisition Simulation	27
	2.1.6 Nuclear Warfare Simulation	29
	2.1.7 Chemical Warfare Simulation	31
	2.1.8 Ground Combat Simulation	33
	2.1.9 Theater Control Simulation	35

Section Page

2.1.10 Supplies Transportation Simulation 37
2.1.11 Remote Terminal Capability 39
2.2 Detailed Description 41
2.2.1 Root Segment 55
2.2.1.1 TMAIN 55
2.2.1.1.1 Programming Specifications . 55
2.2.1.1.2 Logic Functions 55
2.2.1.2 EIGENV 58
2.2.1.2.1 Programming Specifications . 59
2.2.1.2.2 Logic Functions 60
2.2.1.3 MPROD 62
2.2.1.3.1 Programming Specifications . 62
2.2.1.3.2 Logic Functions 62
2.2.1.4 CNTRYC 63
2.2.1.4.1 Programming Specifications . 63
2.2.1.4.2 Logic Functions 63
2.2.1.5 CVFW 63
2.2.1.5.1 Programming Specifications . 64
2.2.1.5.2 Logic Functions 64
2.2.1.6 SECWTH 65
2.2.1.6.1 Programming Specifications . 65
2.2.1.6.2 Logic Functions 66
2.2.1.7 GDIST 67
2.2.1.7.1 Programming Specifications . 67
2.2.1.7.2 Logic Functions 68
2.2.1.8 TAG 68
2.2.1.8.1 Programming Specifications . 68
2.2.1.8.2 Logic Functions 69
2.2.1.9 APORTN 71
2.2.1.9.1 Programming Specifications . 71
2.2.1.9.2 Logic Functions 71
2.2.1.10 CLR 72
2.2.1.10.1 Programming Specifications . 72
2.2.1.10.2 Logic Functions 73
2.2.2 LINKA 74
2.2.2.1 TZERO 74
2.2.2.1.1 Programming Specifications . 74
2.2.2.1.2 Logic Functions 74
2.2.2.2 INP 74
2.2.2.2.1 Programming Specifications . 75
2.2.2.2.2 Logic Functions 75
2.2.2.3 TCTZ 78
2.2.2.3.1 Programming Specifications . 78
2.2.2.3.2 Logic Functions 79

Section Page

2.2.3 LINKB 82
2.2.3.1 WTZERO 82
2.2.3.1.1 Programming Specifications . 82
2.2.3.1.2 Logic Functions 82
2.2.3.2 GCOUT 82
2.2.3.2.1 Programming Specifications . 82
2.2.3.2.2 Logic Functions 82
2.2.3.3 TCOUT 84
2.2.3.3.1 Programming Specifications . 84
2.2.3.3.2 Logic Functions 84
2.2.3.4 SPLYOT 85
2.2.3.4.1 Programming Specifications . 85
2.2.3.4.2 Logic Functions 85
2.2.4 LINKC 87
2.2.4.1 WTONE 87
2.2.4.1.1 Programming Specifications . 87
2.2.4.1.2 Logic Functions 87
2.2.4.2 NUCOUT 87
2.2.4.2.1 Programming Specifications . 87
2.2.4.2.2 Logic Functions 88
2.2.4.3 CHOUT 88
2.2.4.3.1 Programming Specifications . 88
2.2.4.3.2 Logic Functions 89
2.2.4.4 TACQOT 89
2.2.4.4.1 Programming Specifications . 89
2.2.4.4.2 Logic Functions 90
2.2.5 LINKD 91
2.2.5.1 AIRMOD 91
2.2.5.1.1 Programming Specifications . 91
2.2.5.1.2 Logic Functions 91
2.2.5.2 BINFAC 93
2.2.5.2.1 Programming Specifications . 93
2.2.5.2.2 Logic Functions 95
2.2.5.3 BINOAT 95
2.2.5.3.1 Programming Specifications . 95
2.2.5.3.2 Logic Functions 96
2.2.5.4 ATSPSS 97
2.2.5.4.1 Programming Specifications . 97
2.2.5.4.2 Logic Functions 99
2.2.5.5 ATRTED 100
2.2.5.5.1 Programming Specifications . 100
2.2.5.5.2 Logic Functions 102
2.2.5.6 ATRTSA 102
2.2.5.6.1 Programming Specifications . 102
2.2.5.6.2 Logic Functions 104

Section Page

2.2.5.7 ATRTDA 104
2.2.5.7.1 Programming Specifications . 104
2.2.5.7.2 Logic Functions 108
2.2.5.8 ATRTSS 108
2.2.5.8.1 Programming Specifications . 108
2.2.5.8.2 Logic Functions 111
2.2.5.9 ALLOCT 111
2.2.5.9.1 Programming Specifications . 111
2.2.5.9.2 Logic Functions 112
2.2.5.10 DEG 115
2.2.5.10.1 Programming Specifications . 115
2.2.5.10.2 Logic Functions 115
2.2.5.11 AIRATT 116
2.2.5.11.1 Programming Specifications . 116
2.2.5.11.2 Logic Functions 117
2.2.5.12 AOVL1 118
2.2.5.12.1 Programming Specifications . 118
2.2.5.12.2 Logic Functions 118
2.2.5.13 ATTR1 119
2.2.5.13.1 Programming Specifications . 119
2.2.5.13.2 Logic Functions 120
2.2.5.14 AOVL2 121
2.2.5.14.1 Programming Specifications . 121
2.2.5.14.2 Logic Functions 121
2.2.5.15 ATTR2 122
2.2.5.15.1 Programming Specifications . 122
2.2.5.15.2 Logic Functions 122
2.2.5.16 ATTR3 123
2.2.5.16.1 Programming Specifications . 123
2.2.5.16.2 Logic Functions 123
2.2.5.17 ATTR4 124
2.2.5.17.1 Programming Specifications . 124
2.2.5.17.2 Logic Functions 125
2.2.5.18 ATTR5 126
2.2.5.18.1 Programming Specifications . 126
2.2.5.18.2 Logic Functions 126
2.2.5.19 ATTR6 127
2.2.5.19.1 Programming Specifications . 127
2.2.5.19.2 Logic Functions 127
2.2.5.20 ATRTWH 129
2.2.5.20.1 Programming Specifications . 129
2.2.5.20.2 Logic Functions 130

Section Page

2.2.6 LINKE 132
2.2.6.1 NUC 132
2.2.6.1.1 Programming Specifications . 132
2.2.6.1.2 Logic Functions 132
2.2.6.2 BLKDA 132
2.2.6.2.1 Programming Specifications . 132
2.2.6.2.2 Logic Functions 133
2.2.6.3 KCDEN 133
2.2.6.3.1 Programming Specifications . 133
2.2.6.3.2 Logic Functions 133
2.2.6.4 KDCDEN 134
2.2.6.4.1 Programming Specifications . 134
2.2.6.4.2 Logic Functions 134
2.2.6.5 NUC1 134
2.2.6.5.1 Programming Specifications . 135
2.2.6.5.2 Logic Functions 135
2.2.6.6 ESCLAT 135
2.2.6.6.1 Programming Specifications . 135
2.2.6.6.2 Logic Functions 135
2.2.6.7 WHINUP 138
2.2.6.7.1 Programming Specifications . 138
2.2.6.7.2 Logic Functions 138
2.2.6.8 NDSYINV 139
2.2.6.8.1 Programming Specifications . 139
2.2.6.8.2 Logic Functions 140
2.2.6.9 NUC2 141
2.2.6.9.1 Programming Specifications . 141
2.2.6.9.2 Logic Functions 142
2.2.6.10 NUCTAR 142
2.2.6.10.1 Programming Specifications . 142
2.2.6.10.2 Logic Functions 142
2.2.6.11 NUCWPS 143
2.2.6.11.1 Programming Specifications . 143
2.2.6.11.2 Logic Functions 143
2.2.6.12 NWHINV 145
2.2.6.12.1 Programming Specifications . 145
2.2.6.12.2 Logic Functions 145
2.2.6.13 NUC3 146
2.2.6.13.1 Programming Specifications . 146
2.2.6.13.2 Logic Functions 146
2.2.6.14 NUC4 147
2.2.6.14.1 Programming Specifications . 147
2.2.6.14.2 Logic Functions 147

Section Page

2.2.6.15 NUC5 148
2.2.6.15.1 Programming Specifications . 149
2.2.6.15.2 Logic Functions 149
2.2.6.16 ZNDST 149
2.2.6.16.1 Programming Specifications . 149
2.2.6.16.2 Logic Functions 150
2.2.6.17 NUCABS 150
2.2.6.17.1 Programming Specifications . 150
2.2.6.17.2 Logic Functions 151
2.2.6.18 NBFTGS 152
2.2.6.18.1 Programming Specifications . 152
2.2.6.18.2 Logic Functions 153
2.2.6.19 NRGTGS 153
2.2.6.19.1 Programming Specifications . 153
2.2.6.19.2 Logic Functions 154
2.2.6.20 NCZTGS 155
2.2.6.20.1 Programming Specifications . 155
2.2.6.20.2 Logic Functions 156
2.2.6.21 PREYLD 157
2.2.6.21.1 Programming Specifications . 157
2.2.6.21.2 Logic Functions 158
2.2.6.22 DWHINV 159
2.2.6.22.1 Programming Specifications . 159
2.2.6.22.2 Logic Functions 160
2.2.6.23 NUC6 160
2.2.6.23.1 Programming Specifications . 160
2.2.6.23.2 Logic Functions 161
2.2.6.24 DAMEVL 161
2.2.6.24.1 Programming Specifications . 161
2.2.6.24.2 Logic Functions 162
2.2.6.25 PAREA 172
2.2.6.25.1 Programming Specifications . 173
2.2.6.25.2 Logic Functions 174
2.2.6.26 FN 174
2.2.6.26.1 Programming Specifications . 174
2.2.6.26.2 Logic Functions 174
2.2.6.27 PREFN 175
2.2.6.27.1 Programming Specifications . 175
2.2.6.27.2 Logic Functions 175
2.2.6.28 QKINR 176
2.2.6.28.1 Programming Specifications . 176
2.2.6.28.2 Logic Functions 176
2.2.6.29 DOSLIM 176
2.2.6.29.1 Programming Specifications . 176
2.2.6.29.2 Logic Functions 177

Section Page

2.2.6.30 WRAD 177
2.2.6.30.1 Programming Specifications . 177
2.2.6.30.2 Logic Functions 178
2.2.6.31 WRADVN 178
2.2.6.31.1 Programming Specifications . 178
2.2.6.31.2 Logic Functions 179
2.2.6.32 OFFCOV 179
2.2.6.32.1 Programming Specifications . 179
2.2.6.32.2 Logic Functions 180
2.2.6.33 SIMCN 181
2.2.6.33.1 Programming Specifications . 181
2.2.6.33.2 Logic Functions 181
2.2.6.34 SIRCOV 182
2.2.6.34.1 Programming Specifications . 182
2.2.6.34.2 Logic Functions 183
2.2.6.35 CIRCOV 183
2.2.6.35.1 Programming Specifications . 183
2.2.6.35.2 Logic Functions 184
2.2.7 LINKF 186
2.2.7.1 CHEM 186
2.2.7.1.1 Programming Specifications . 186
2.2.7.1.2 Logic Functions 186
2.2.7.2 KCODE 187
2.2.7.2.1 Programming Specifications . 187
2.2.7.2.2 Logic Functions 187
2.2.7.3 KDCODE 187
2.2.7.3.1 Programming Specifications . 187
2.2.7.3.2 Logic Functions 188
2.2.7.4 CHEM6 188
2.2.7.4.1 Programming Specifications . 188
2.2.7.4.2 Logic Functions 189
2.2.7.5 CHEMLEV 189
2.2.7.5.1 Programming Specifications . 189
2.2.7.5.2 Logic Functions 189
2.2.7.6 EQUIP 192
2.2.7.6.1 Programming Specifications . 192
2.2.7.6.2 Logic Functions 192
2.2.7.7 CHEMSUP 194
2.2.7.7.1 Programming Specifications . 194
2.2.7.7.2 Logic Functions 194
2.2.7.8 DECON 195
2.2.7.8.1 Programming Specifications . 195
2.2.7.8.2 Logic Functions 196
2.2.7.9 CHEM1 196
2.2.7.9.1 Programming Specifications . 196
2.2.7.9.2 Logic Functions 196

Section Page

2.2.7.10 CHEMTAR 197
2.2.7.10.1 Programming Specifications . 197
2.2.7.10.2 Logic Functions 197
2.2.7.11 CHEMWPS 197
2.2.7.11.1 Programming Specifications . 198
2.2.7.11.2 Logic Functions 198
2.2.7.12 NCRINV 199
2.2.7.12.1 Programming Specifications . 199
2.2.7.12.2 Logic Functions 200
2.2.7.13 CHEM2 200
2.2.7.13.1 Programming Specifications . 200
2.2.7.13.2 Logic Functions 201
2.2.7.14 CHEM3 201
2.2.7.14.1 Programming Specifications . 202
2.2.7.14.2 Logic Functions 202
2.2.7.15 CHEM4 203
2.2.7.15.1 Programming Specifications . 203
2.2.7.15.2 Logic Functions 204
2.2.7.16 DUCINV 204
2.2.7.16.1 Programming Specifications . 204
2.2.7.16.2 Logic Functions 205
2.2.7.17 BFTGTS 205
2.2.7.17.1 Programming Specifications . 205
2.2.7.17.2 Logic Functions 206
2.2.7.18 RGTGTS 208
2.2.7.18.1 Programming Specifications . 208
2.2.7.18.2 Logic Functions 208
2.2.7.19 CZTGTS 210
2.2.7.19.1 Programming Specifications . 210
2.2.7.19.2 Logic Functions 211
2.2.7.20 PREAGDM 212
2.2.7.20.1 Programming Specifications . 212
2.2.7.20.2 Logic Functions 212
2.2.7.21 KADMC 213
2.2.7.21.1 Programming Specifications . 214
2.2.7.21.2 Logic Functions 214
2.2.7.22 AIRBASE 215
2.2.7.22.1 Programming Specifications . 215
2.2.7.22.2 Logic Functions 216
2.2.7.23 CHEM5 217
2.2.7.23.1 Programming Specifications . 217
2.2.7.23.2 Logic Functions 218
2.2.7.24 CHEMDAM 218
2.2.7.24.1 Programming Specifications . 219
2.2.7.24.2 Logic Functions 219

Section Page

2.2.7.25 DROPS 240
2.2.7.25.1 Programming Specifications . 240
2.2.7.25.2 Logic Functions 241
2.2.7.26 LINFR 242
2.2.7.26.1 Programming Specifications . 242
2.2.7.26.2 Logic Functions 242
2.2.8 LINKG 245
2.2.8.1 TARACQ 245
2.2.8.1.1 Programming Specifications . 245
2.2.8.1.2 Logic Functions 245
2.2.8.2 TARACA 245
2.2.8.2.1 Programming Specifications . 245
2.2.8.2.2 Logic Functions 246
2.2.8.3 TARACE 249
2.2.8.3.1 Programming Specifications . 250
2.2.8.3.2 Logic Functions 251
2.2.8.4 TADPAR 251
2.2.8.4.1 Programming Specifications . 251
2.2.8.4.2 Logic Functions 252
2.2.8.5 BLKDATA 253
2.2.8.5.1 Programming Specifications . 253
2.2.8.5.2 Logic Functions 253
2.2.9 LINKH 254
2.2.9.1 GROUND 254
2.2.9.1.1 Programming Specifications . 254
2.2.9.1.2 Logic Functions 254
2.2.9.2 GC 254
2.2.9.2.1 Programming Specifications . 254
2.2.9.2.2 Logic Functions 255
2.2.9.3 FEBAMT 261
2.2.9.3.1 Programming Specifications . 261
2.2.9.3.2 Logic Functions 261
2.2.10 LINKI 265
2.2.10.1 AIRGRD 265
2.2.10.1.1 Programming Specifications . 265
2.2.10.1.2 Logic Functions 265
2.2.10.2 ATRTAB 268
2.2.10.2.1 Programming Specifications . 268
2.2.10.2.2 Logic Functions 270
2.2.10.3 QRAFIL 273
2.2.10.3.1 Programming Specifications . 274
2.2.10.3.2 Logic Functions 274
2.2.10.4 ASGATR 277
2.2.10.4.1 Programming Specifications . 277
2.2.10.4.2 Logic Functions 278

Section Page

2.2.11 LINKJ 280
2.2.11.1 PSAIR 280
2.2.11.1.1 Programming Specifications . 280
2.2.11.1.2 Logic Functions 280
2.2.12 LINKK 282
2.2.12.1 TC 282
2.2.12.1.1 Programming Specifications . 283
2.2.12.1.2 Logic Functions 284
2.2.12.2 IIBA 300
2.2.12.2.1 Programming Specifications . 300
2.2.12.2.2 Logic Functions 301
2.2.12.3 NXDIV 301
2.2.12.3.1 Programming Specifications . 301
2.2.12.3.2 Logic Functions 302
2.2.12.4 AIRASG 302
2.2.12.4.1 Programming Specifications . 302
2.2.12.4.2 Logic Functions 302
2.2.13 LINKL 306
2.2.13.1 SUPPLY 306
2.2.13.1.1 Programming Specifications . 306
2.2.13.1.2 Logic Functions 306
2.2.13.2 TRANPO 309
2.2.13.2.1 Programming Specifications . 312
2.2.13.2.2 Logic Functions 313
2.2.13.3 INPUT 313
2.2.13.3.1 Programming Specifications . 313
2.2.13.3.2 Logic Functions 314
2.2.13.4 INSOL 315
2.2.13.4.1 Programming Specifications . 315
2.2.13.4.2 Logic Functions 315
2.2.13.5 LABEL1 316
2.2.13.5.1 Programming Specifications . 316
2.2.13.5.2 Logic Functions 316
2.2.13.6 LABEL2 317
2.2.13.6.1 Programming Specifications . 317
2.2.13.6.2 Logic Functions 318
2.2.13.7 MAIN 320
2.2.13.7.1 Programming Specifications . 320
2.2.13.7.2 Logic Functions 321
2.2.13.8 CYCLE 321
2.2.13.8.1 Programming Specifications . 322
2.2.13.8.2 Logic Functions 322
2.2.13.9 FIXLIJ 325
2.2.13.9.1 Programming Specifications . 325
2.2.13.9.2 Logic Functions 325

Section Page

2.2.13.10 IJFIX 326
2.2.13.10.1 Programming Specifications. 326
2.2.13.10.2 Logic Functions 327
2.2.13.11 OUTPUT 328
2.2.13.11.1 Programming Specifications. 328
2.2.13.11.2 Logic Functions 328
2.2.13.12 BLOCK1 329
2.2.13.12.1 Programming Specifications. 329
2.2.13.12.2 Logic Functions 329
2.2.14 LINKM 330
2.2.14.1 TIMET 330
2.2.14.1.1 Programming Specifications . 330
2.2.14.1.2 Logic Functions 330
2.2.14.2 ASSIGN 331
2.2.14.2.1 Programming Specifications . 332
2.2.14.2.2 Logic Functions 332
2.2.14.3 IRATIO 341
2.2.14.3.1 Programming Specifications . 341
2.2.14.3.2 Logic Functions 341
2.2.14.4 IFEBA 342
2.2.14.4.1 Programming Specifications . 342
2.2.14.4.2 Logic Functions 342
2.2.15 LINKN 344
2.2.15.1 PSUMMY 344
2.2.15.1.1 Programming Specifications . 344
2.2.15.1.2 Logic Functions 344

3. INPUT/OUTPUT DESCRIPTION 347

3.1 General Description 347
3.2 Characteristics, Organization, and Detailed Description 347
3.2.1 Input and Working Files 350
3.2.1.1 Input File MIT (User-Selected Data) 350
3.2.1.1.1 Types 1 and 2 Data 350
3.2.1.1.2 Unit Assignment Data 354
3.2.1.2 Working File ITTD (Time-T Data) . 354
3.2.1.3 Input File IAD (Airbase Data) . . 356
3.2.2 Output Files 357
3.2.2.1 Output File JINP 357
3.2.2.1.1 Alphabetic Listing of Initial Data 357
3.2.2.1.2 Theater Control Initialized Data 360
3.2.2.1.3 Tabular Records of Inputs . . 360

Section Page

3.2.2.2 Output Files JCON, JCHEM, JNUC (Detailed Reports) 360
3.2.2.3 Output File JSUM (Summary Report) 360
3.3 Program Variables 368

4. PROGRAM ASSEMBLY, LOADING, AND MAINTENANCE PROCEDURES 373

4.1 Procedures 373
4.1.1 Offline Routines 373
4.1.1.1 Routine for Changing Blank Common 373
4.1.1.2 Routines for Reading Airbase Data Tapes 378
4.1.1.2.1 Program NOTION 378
4.1.1.2.2 Program AFLDS 378
4.1.2 TACWAR H* File 378
4.1.3 TSS JCL File 380
4.2 Warning and Error Messages 384
4.2.1 Warning Messages 384
4.2.1.1 Subroutine EIGENV Messages . . . 384
4.2.1.2 Subroutine INP Messages 384
4.2.1.3 Subroutine CHEMDAM Messages . . . 385
4.2.1.4 Subroutine QRAFIL Messages . . . 385
4.2.2 Error Messages 385
4.2.2.1 STOP 201 (in INP) 386
4.2.2.2 STOP 1 (in EIGENV) 386
4.2.2.3 STOP 2 (in TAG) 386
4.2.2.4 STOP 60 (in APORTN) 386
4.2.2.5 STOP 11111 (in TC) 387
4.2.2.6 STOP 133 (in ASSIGN) 387

REFERENCES 389

BIBLIOGRAPHY 391

APPENDIXES
A. Flowcharts of TACWAR Routines (Excluding Block Data Routines) 393
B. Instructions for Obtaining Source Listings of TACWAR 601
C. Source Listing of Preprocessor Routine COMM . . . 603
D. Execution Procedures for the TACWAR Model 609
E. Alphabetic Listing of TACWAR Variables 627
F. Variables by Function 789
G. Cross-Reference Table of Common Variables and Subroutines That Use or Modify Them 799

Section	Page
DISTRIBUTION	923
DD Form 1473	925

ILLUSTRATIONS

Figure		Page
1	TACWAR Macroflowchart	6
2	TACWAR Theater Structure (Blue Side)	10
3	Sector Boundaries	12
4	Distances and Widths Through a Sector	13
5	The Supplies Transportation Network	17
6	TACWAR Link Overlay Structure	42
7	Sample Transportation Matrix	311
8	Sample Stepping-Stone Path	319
9	TACWAR Information Flow	348
10	Formats for TACWAR Input Variables	351
11	Excerpt from Sample Input Data	352
12	Sample Alphabetic Listing of Input Variables	359
13	Sample Input Record Table	361
14	Sample Page From Detailed Game Report	367
15	Sample Summary Game Report	369
16	Procedures for Updating TACWAR Routines To Reflect Changes to Blank Common	375
17	Deck Structure for Creating TACWAR H* File	381
18	Example of JCL File for Executing TACWAR From the Terminal	382
19	Flowchart of TACWAR Routine TMAIN	396
20	Flowchart of TACWAR Routine EIGENV	398
21	Flowchart of TACWAR Routine MPROD	399
22	Flowchart of TACWAR Routine CNTRYC	400
23	Flowchart of TACWAR Routine CVFW	401
24	Flowcharts of TACWAR Routines SECWTH and GDIST	402
25	Flowchart of TACWAR Routine TAG	403
26	Flowchart of TACWAR Routine APORTN	404
27	Flowchart of TACWAR Routine CLR	406
28	Flowchart of TACWAR Routine TZERO	407
29	Flowchart of TACWAR Routine INP	408
30	Flowchart of TACWAR Routine TCTZ	411

Figure		Page

31	Flowcharts of TACWAR Routines WTZERO, GCOUT, TCOUT, and SPLYOT	413
32	Flowcharts of TACWAR Routines WTONE, NUCOUT, CHOUT, and TACQOT	414
33	Flowchart of TACWAR Routine AIRMOD	415
34	Flowchart of TACWAR Routine BINFAC	417
35	Flowchart of TACWAR Routine BINOAT	418
36	Flowchart of TACWAR Routine ATSPSS	419
37	Flowchart of TACWAR Routine ATRTED	420
38	Flowchart of TACWAR Routine ATRTSA	421
39	Flowchart of TACWAR Routine ATRTDA	422
40	Flowchart of TACWAR Routine ATRTSS	424
41	Flowchart of TACWAR Routine ALLOCT	425
42	Flowchart of TACWAR Routine DEG	431
43	Flowchart of TACWAR Routine AIRATT	433
44	Flowchart of TACWAR Routine AOVL1	434
45	Flowchart of TACWAR Routine ATTR1	436
46	Flowchart of TACWAR Routine AOVL2	437
47	Flowchart of TACWAR Routine ATTR2	438
48	Flowchart of TACWAR Routine ATTR3	439
49	Flowchart of TACWAR Routine ATTR4	440
50	Flowchart of TACWAR Routine ATTR5	441
51	Flowchart of TACWAR Routine ATTR6	442
52	Flowchart of TACWAR Routine ATRTWH	444
53	Flowchart of TACWAR Routine NUC	445
54	Flowcharts of TACWAR Routines KCDEN and KDCDEN	446
55	Flowchart of TACWAR Routine NUC1	447
56	Flowchart of TACWAR Routine ESCLAT	448
57	Flowchart of TACWAR Routine WHINUP	450
58	Flowchart of TACWAR Routine NDSYINV	452
59	Flowchart of TACWAR Routine NUC2	455
60	Flowchart of TACWAR Routine NUCTAR	456
61	Flowchart of TACWAR Routine NUCWPS	457
62	Flowchart of TACWAR Routine NWHINV	459
63	Flowchart of TACWAR Routine NUC3	460
64	Flowchart of TACWAR Routine NUC4	461
65	Flowchart of TACWAR Routine NUC5	462
66	Flowchart of TACWAR Routine ZNDST	463
67	Flowchart of TACWAR Routine NUCABS	464
68	Flowchart of TACWAR Routine NBFTGS	465
69	Flowchart of TACWAR Routine NRGTGS	466
70	Flowchart of TACWAR Routine NCZTGS	469
71	Flowchart of TACWAR Routine PREYLD	471
72	Flowchart of TACWAR Routine DWHINV	473

Figure		Page
73	Flowchart of TACWAR Routine NUC6	474
74	Flowchart of TACWAR Routine DAMEVL	476
75	Flowchart of TACWAR Routine PAREA	483
76	Flowchart of TACWAR Function FN	484
77	Flowchart of TACWAR Routine PREFN	485
78	Flowchart of TACWAR Routine QKINR	486
79	Flowchart of TACWAR Routine DOSLIM	487
80	Flowchart of TACWAR Function WRAD	488
81	Flowchart of TACWAR Routine WRADVN	489
82	Flowchart of TACWAR Routine OFFCOV	490
83	Flowchart of TACWAR Routine SIMCN	491
84	Flowchart of TACWAR Routine SIRCOV	492
85	Flowchart of TACWAR Routine CIRCOV	494
86	Flowchart of TACWAR Routine CHEM	495
87	Flowcharts of TACWAR Routines KCODE and KDCODE	496
88	Flowchart of TACWAR Routine CHEM6	497
89	Flowchart of TACWAR Routine CHEMLEV	498
90	Flowchart of TACWAR Routine EQUIP	500
91	Flowchart of TACWAR Routine CHEMSUP	503
92	Flowchart of TACWAR Routine DECON	505
93	Flowchart of TACWAR Routine CHEM1	506
94	Flowchart of TACWAR Routine CHEMTAR	507
95	Flowchart of TACWAR Routine CHEMWPS	508
96	Flowchart of TACWAR Routine NCRINV	510
97	Flowchart of TACWAR Routine CHEM2	511
98	Flowchart of TACWAR Routine CHEM3	512
99	Flowchart of TACWAR Routine CHEM4	513
100	Flowchart of TACWAR Routine DUCINV	514
101	Flowchart of TACWAR Routine BFTGTS	515
102	Flowchart of TACWAR Routine RGTGTS	517
103	Flowchart of TACWAR Routine CZTGTS	520
104	Flowchart of TACWAR Routine PREAGDM	522
105	Flowchart of TACWAR Routine KADMC	525
106	Flowchart of TACWAR Routine AIRBASE	527
107	Flowchart of TACWAR Routine CHEM5	528
108	Flowchart of TACWAR Routine CHEMDAM	530
109	Flowchart of TACWAR Routine DROPS	548
110	Flowchart of TACWAR Routine LINFR	549
111	Flowchart of TACWAR Routine TARACQ	550
112	Flowchart of TACWAR Routine TARACA	551
113	Flowchart of TACWAR Routine TARACE	555
114	Flowchart of TACWAR Routine TADPAR	556
115	Flowchart of TACWAR Routine GROUND	557
116	Flowchart of TACWAR Routine GC	558

Figure		Page

117	Flowchart of TACWAR Routine FEBAMT	561
118	Flowchart of TACWAR Routine AIRGRD	564
119	Flowchart of TACWAR Routine ATRTAB	566
120	Flowchart of TACWAR Routine QRAFIL	567
121	Flowchart of TACWAR Routine ASGATR	569
122	Flowchart of TACWAR Routine PSAIR	571
123	Flowchart of TACWAR Routine TC	572
124	Flowcharts of TACWAR Routines IIBA and NXDIV	575
125	Flowchart of TACWAR Routine AIRASG	576
126	Flowcharts of TACWAR Routines SUPPLY and TRANPO	578
127	Flowcharts of TACWAR Routines INPUT and INSOL	579
128	Flowchart of TACWAR Routine LABEL1	580
129	Flowchart of TACWAR Routine LABEL2	582
130	Flowchart of TACWAR Routine MAIN	584
131	Flowchart of TACWAR Routine CYCLE	585
132	Flowchart of TACWAR Routine FIXLIJ	588
133	Flowchart of TACWAR Routine IJFIX	590
134	Flowchart of TACWAR Routine OUTPUT	592
135	Flowchart of TACWAR Routine TIMET	593
136	Flowchart of TACWAR Routine ASSIGN	594
137	Flowcharts of TACWAR Routines IRATIO and IFEBA	598
138	Flowchart of TACWAR Routine PSUMMY	599
139	Sample Card Deck To Create TACWAR Data Files.	611
140	Sample Card Deck To Execute TACWAR Using Data Files	612
141	Sample Card Deck To Execute TACWAR Using Punched Data Decks	613
142	Sample Card Deck To Execute TACWAR Using Tape Files	614
143	Sample Card Deck To Execute TACWAR Using Data Files and To Redirect Output to a Remote Printer	615
144	Sample Card Deck To Update Existing Data Files and To Execute TACWAR	616
145	Sample Terminal Session To Alter and Execute the TSS JCL File	623

TABLES

Number		Page
1	Maximum Values for TACWAR Limits	8
2	Air Model Interactions Between Attackers and Defenders	25
3	TACWAR Program Calling Structure	45
4	TACWAR Labeled Common Blocks	52
5	Assignment Options for Arriving Units . . .	333
6	File Codes Assigned to the TACWAR Input/ Output Files	349
7	Output Files Used in the TACWAR Model . . .	358
8	Listing of Input Table Headings	362
9	Listing of Summary Report Headings	370
10	Definition of Array IVARQ	377
11	TACWAR System Files	379
12	Input and Summary Output Working Variables by Submodel and Function	791
13	Cross-Reference Tables for Root Programs and the Three Links for TZERO, WTZERO, and AIRMOD	801
14	Cross-Reference Tables for Nuclear Combat Model Routines	832
15	Cross-Reference Tables for Chemical Combat Model Routines	863
16	Cross-Reference Tables for Target Acquisition Model Routines and the Links for GROUND, AIRGRD, PSAIR, TC, SUPPLY, TIMET, and PSUMMY	894

ABSTRACT

The Institute for Defense Analyses (IDA) Tactical Warfare (TACWAR) model is a fully-automated combat simulation that can be used to assess the interaction of combat forces employing conventional, nuclear, and chemical weapons in a theater-wide campaign. This document presents the information necessary for programmer personnel to maintain the TACWAR model.

GLOSSARY

Abbreviation	Meaning
AAA	antiaircraft artillery
ABA	airbase attacker
ABAE	airbase attacker escort
ABAS	airbase attacker diverted to SAM-suppression
CAS	close air support
CASA	close-air-support attacker
CASD	close-air-support defender
CASE	close-air-support escort
CASS	close-air-support diverted to SAM-suppression
CEP	circular error probable
COMMZ	communication zone
FEBA	forward edge of battle area
INT	interdiction of division in reserve
QRA	quick reaction alert
SAM	surface-to-air missile
SSM	surface-to-surface missile
TOE	table of organization and equipment

APPENDIX A

FLOWCHARTS OF TACWAR ROUTINES
(EXCLUDING BLOCK DATA ROUTINES)

APPENDIX A

The flowcharting symbols used in this manual conform to the standards set down in the NMCSSC Publications Style Manual. In addition to these standards, some new conventions have been adopted which are illustrated by the following flowchart segment:

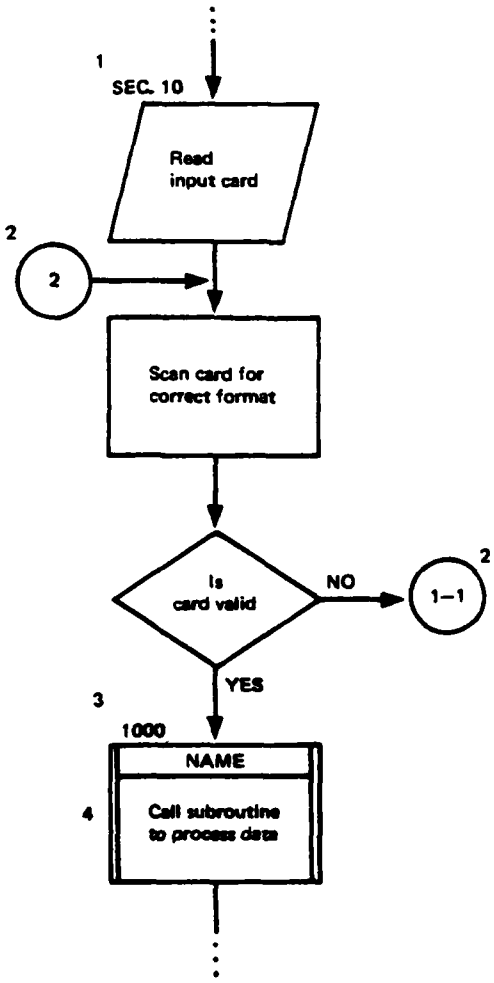

1. A section number appearing above a flowchart symbol corresponds to the section number marking the beginning of a major section of code in a subroutine. Section numbers may be indicated as SEC. 10 or S10.

2. Connector symbols represent either an exit to or an entry from another part of the flowchart. The in connector (labeled 2) indicates where the logic flow is coming from and is always identified by a unique number within the flowchart. The out connector (labeled 1-1) indicates where the logic flow is going and is identified by a hyphenated number. The number to the left of the hyphen represents the number of the page (part) of the subroutine flowchart. The number to the right of the hyphen is the number associated with the in connector to which the logic branches. One page flowcharts use only a single number in the out connector, since the page number must be 1.

3. A statement number appearing above a flowchart symbol corresponds to the statement number of a line of code.

4. The predefined process symbol has been modified by striping to include the name of the subroutine (or function) being called.

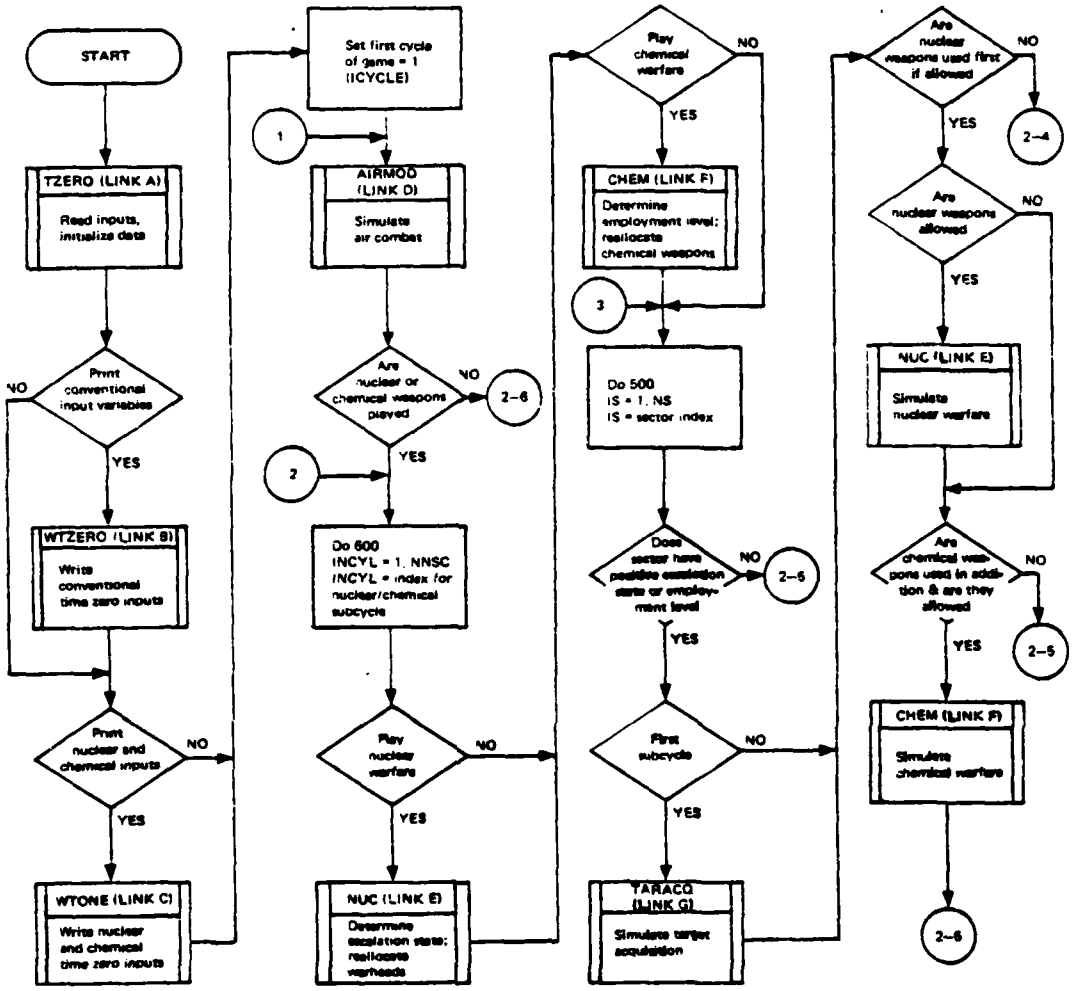

Figure 19. Flowchart of TACWAR Routine TMAIN
(Part 1 of 2)

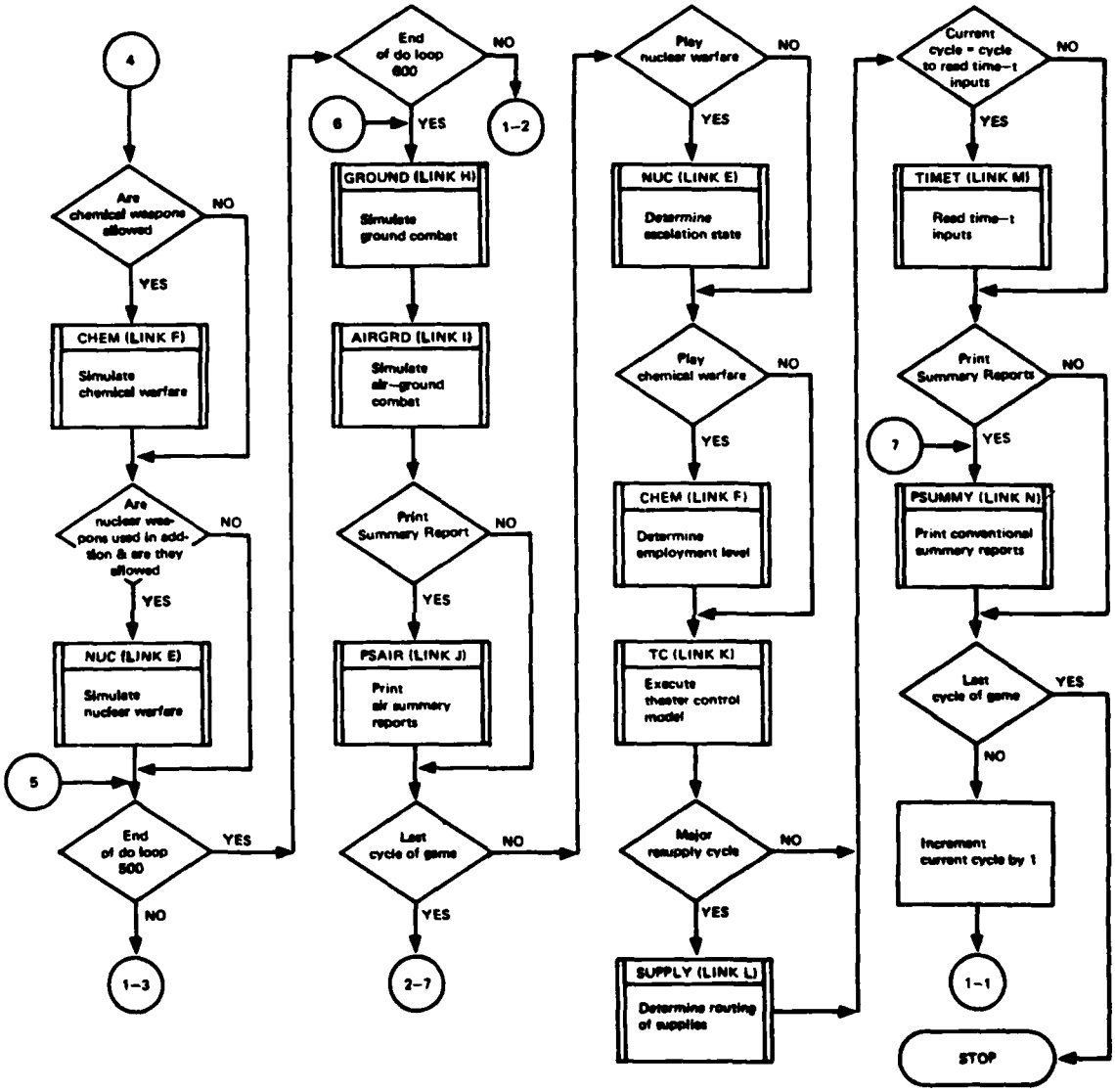

Figure 19. Flowchart of TACWAR Routine TMAIN
(Part 2 of 2)

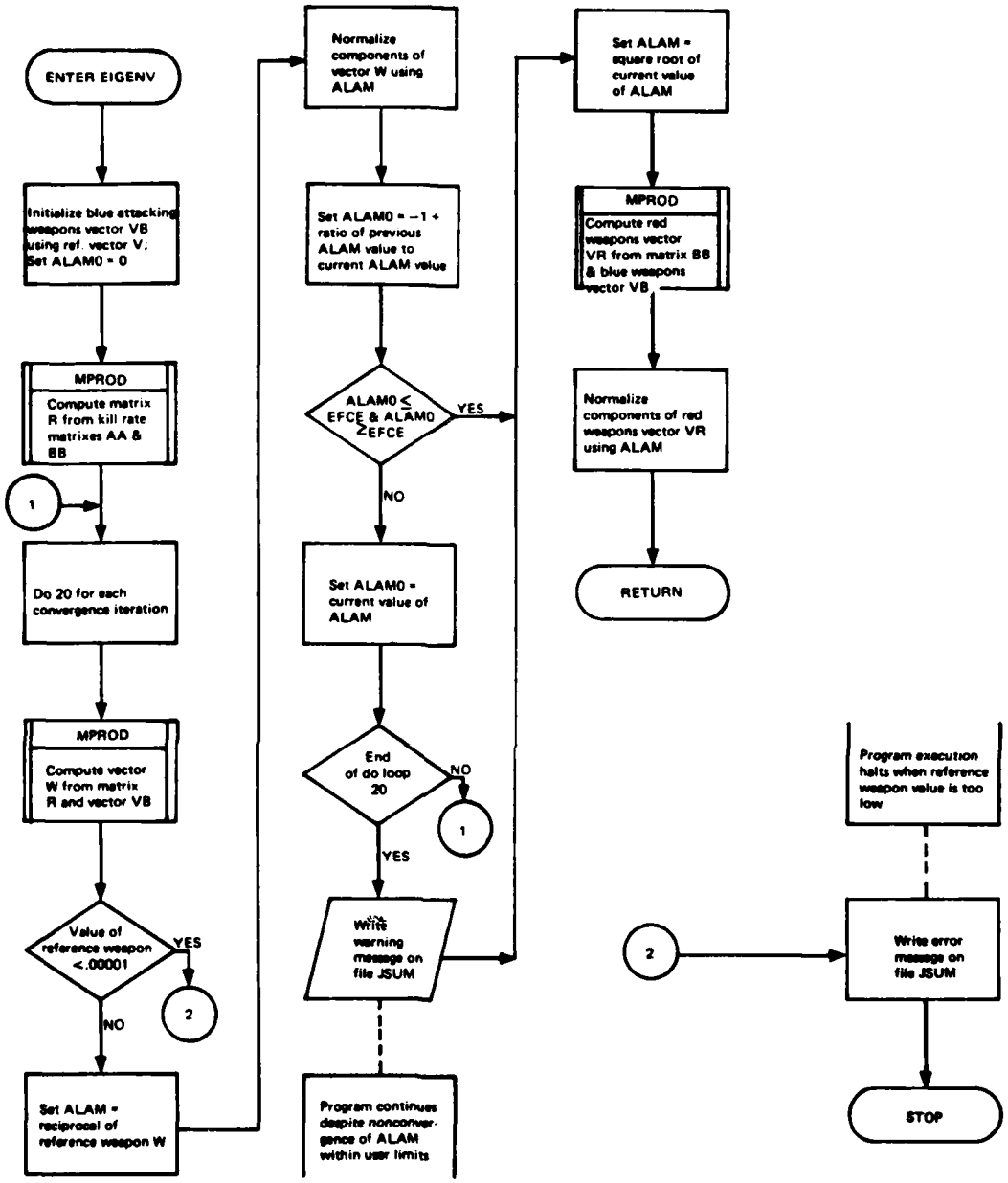

Figure 20. Flowchart of TACWAR Routine EIGENV

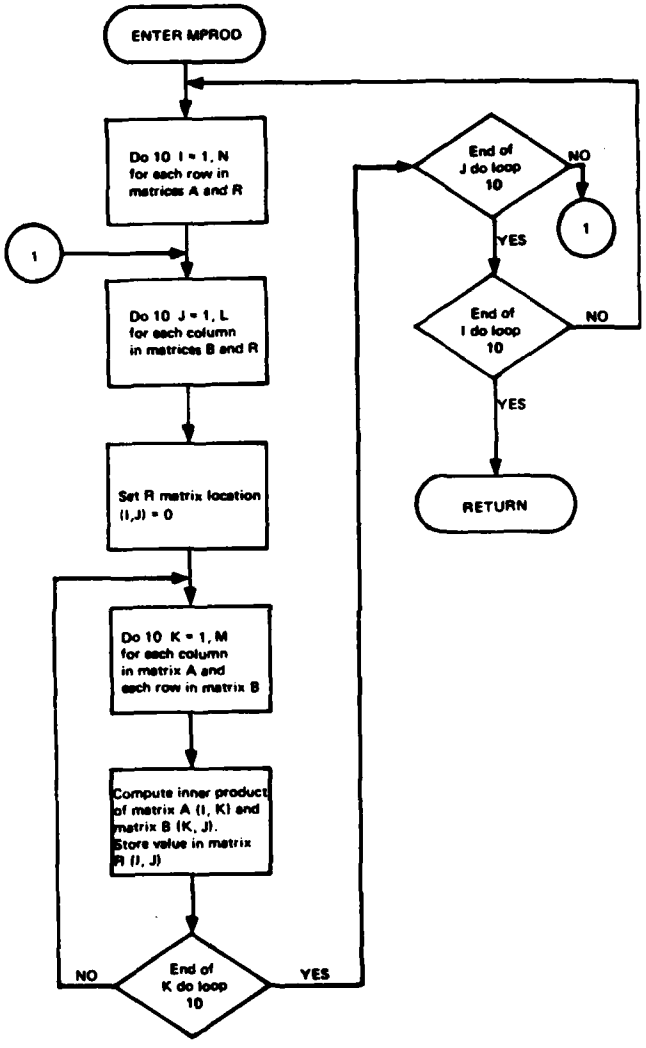

Figure 21. Flowchart of TACWAR Routine MPROD

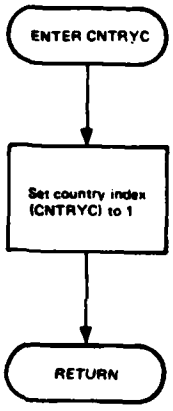

Figure 22. Flowchart of TACWAR Routine CNTRYC

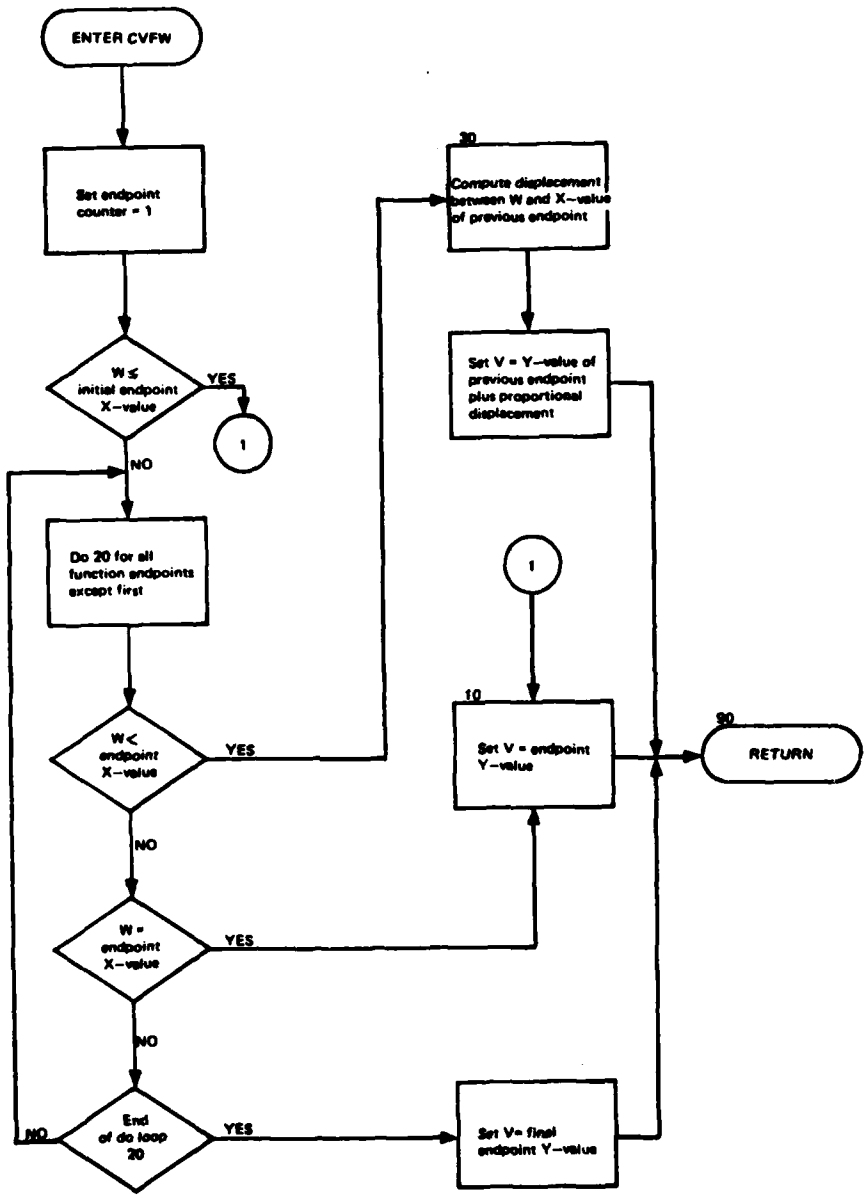

Figure 23. Flowchart of TACWAR Routine CVFW

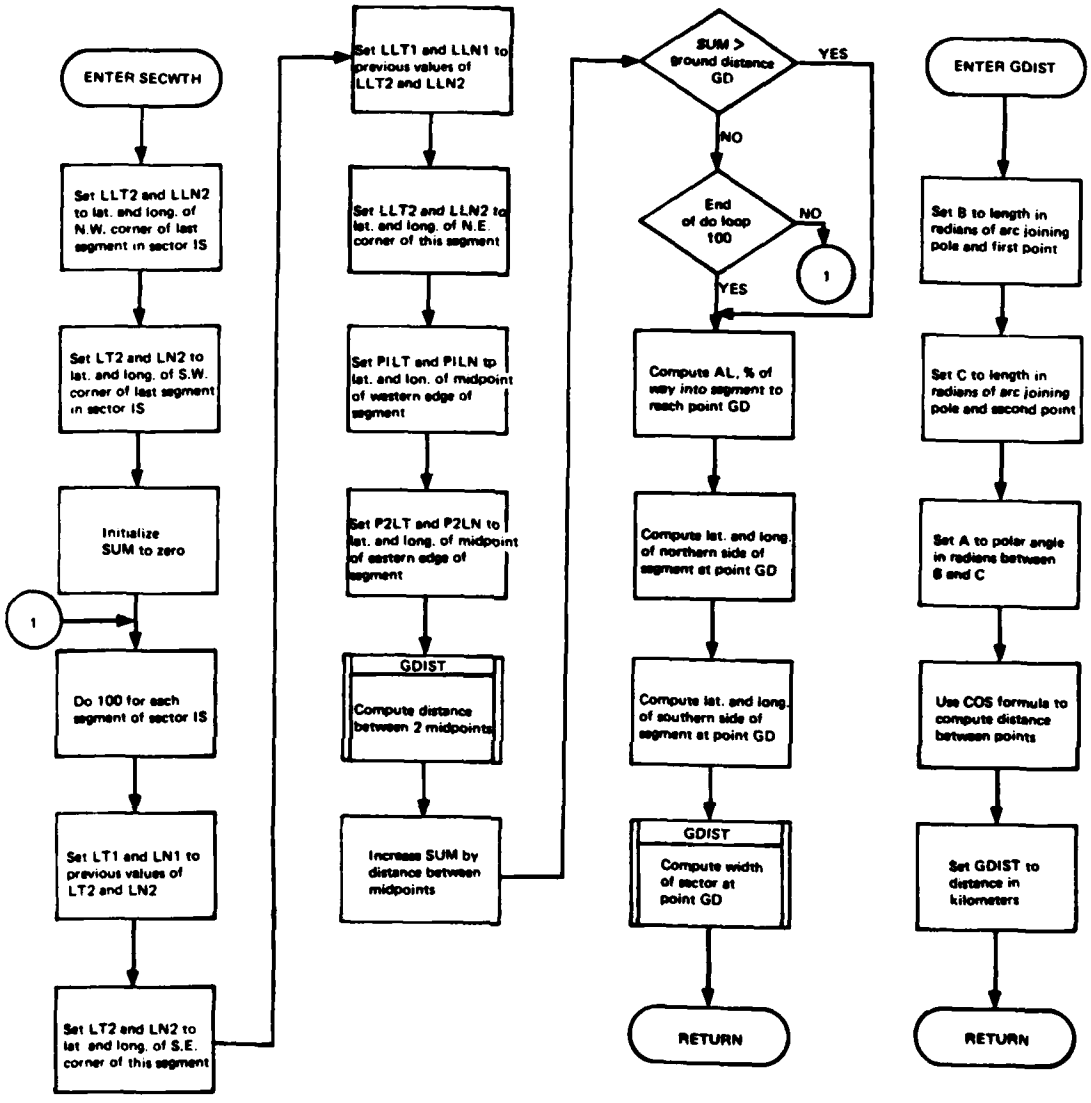

Figure 24. Flowcharts of TACWAR Routines SECWTH and GDIST

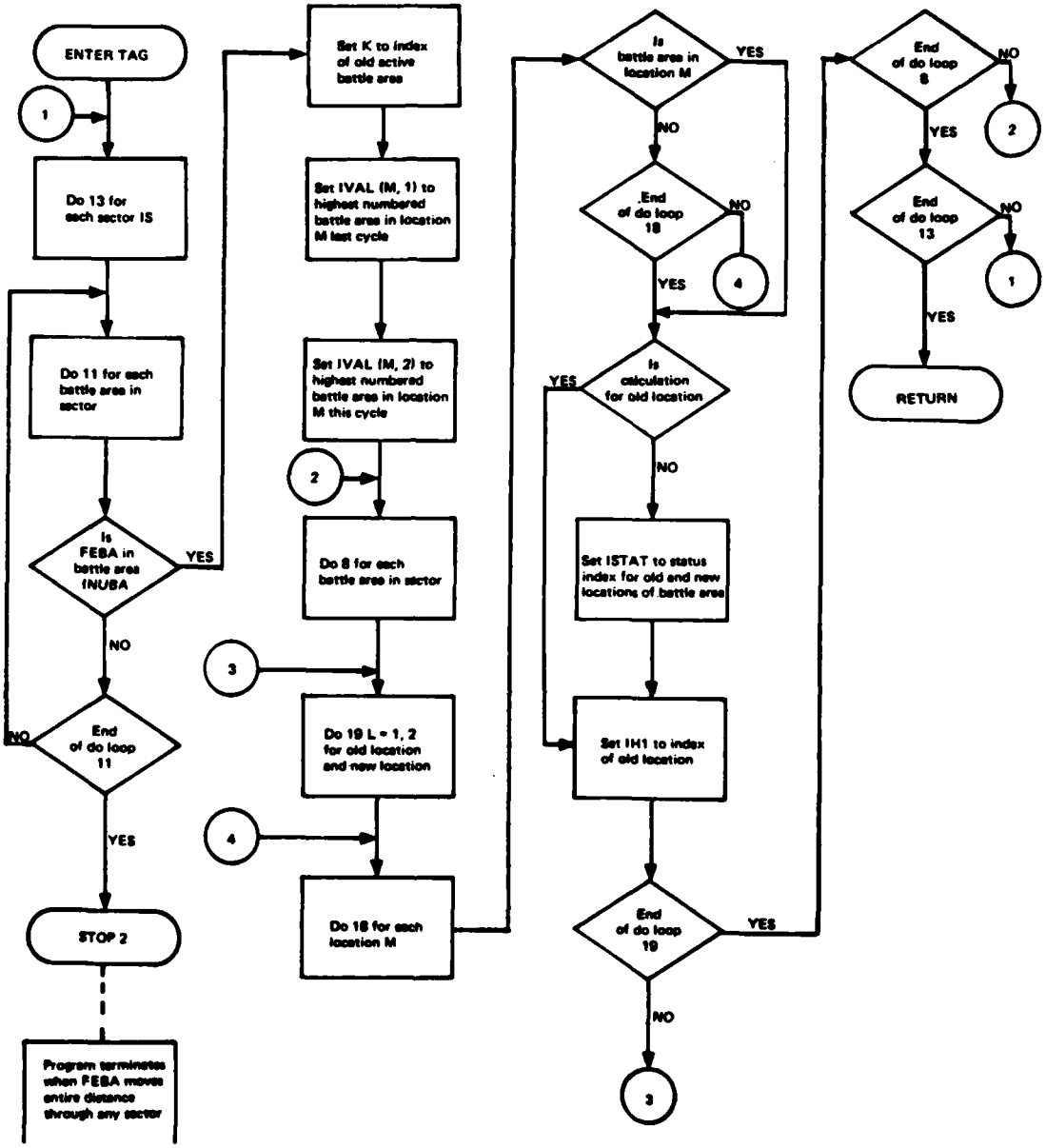

Figure 25. Flowchart of TACWAR Routine TAG

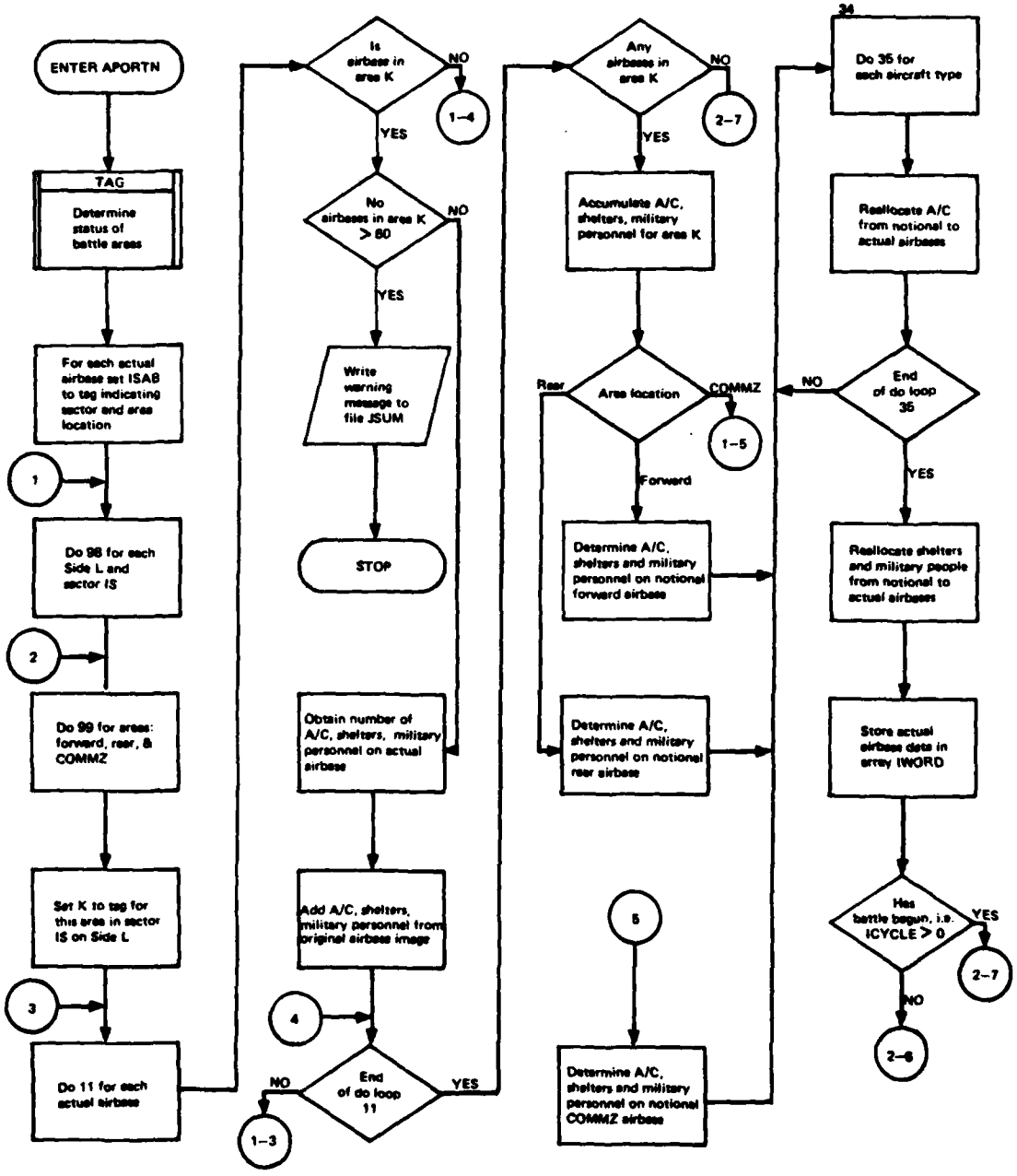

Figure 26. Flowchart of TACWAR Routine APORTIN (Part 1 of 2)

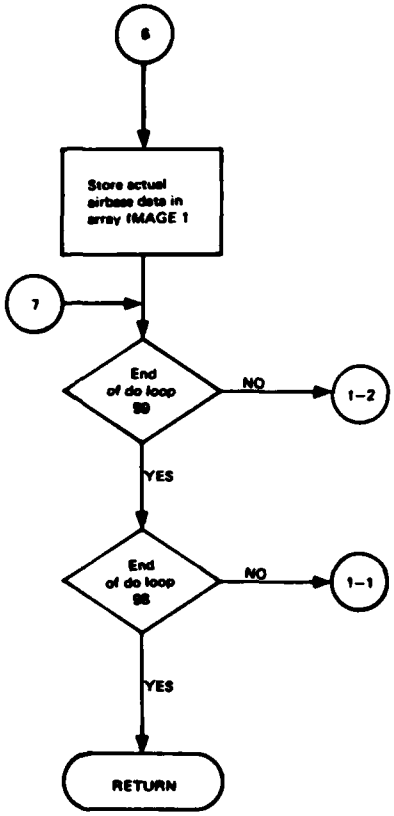

Figure 26. Flowchart of TACWAR Routine APORTN (Part 2 of 2)

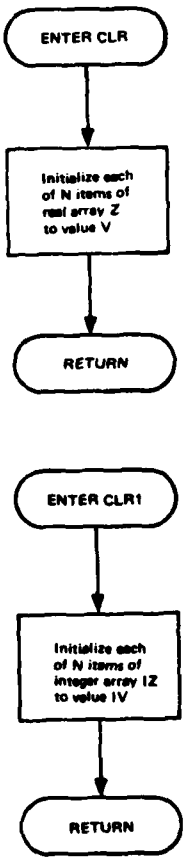

Figure 27. Flowchart of TACWAR Routine CLR

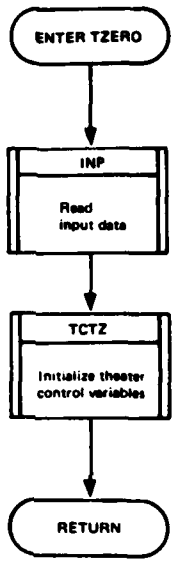

Figure 28. Flowchart of TACWAR Routine TZERO

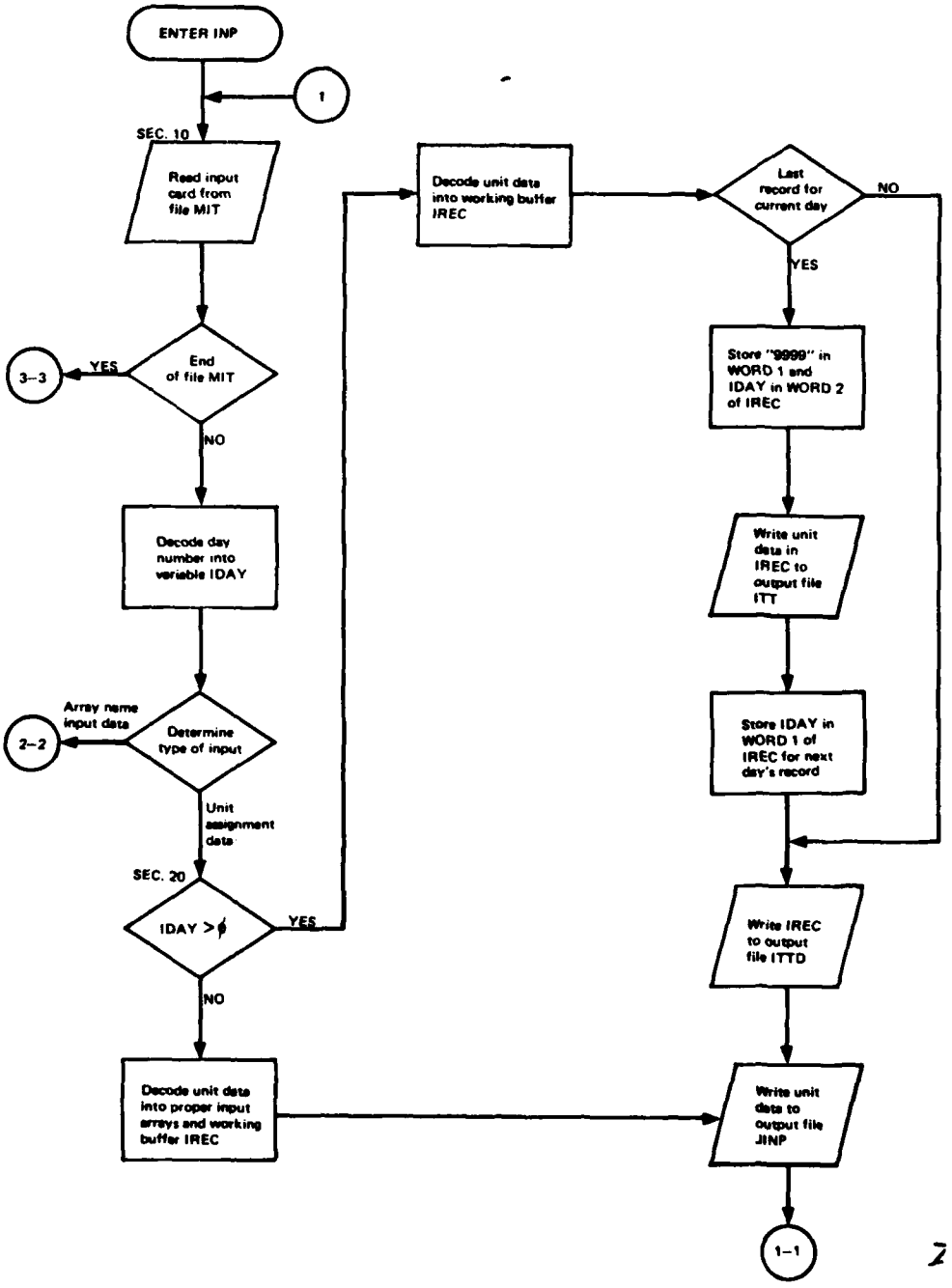

Figure 29. Flowchart of TACWAR Routine INP (Part 1 of 3)

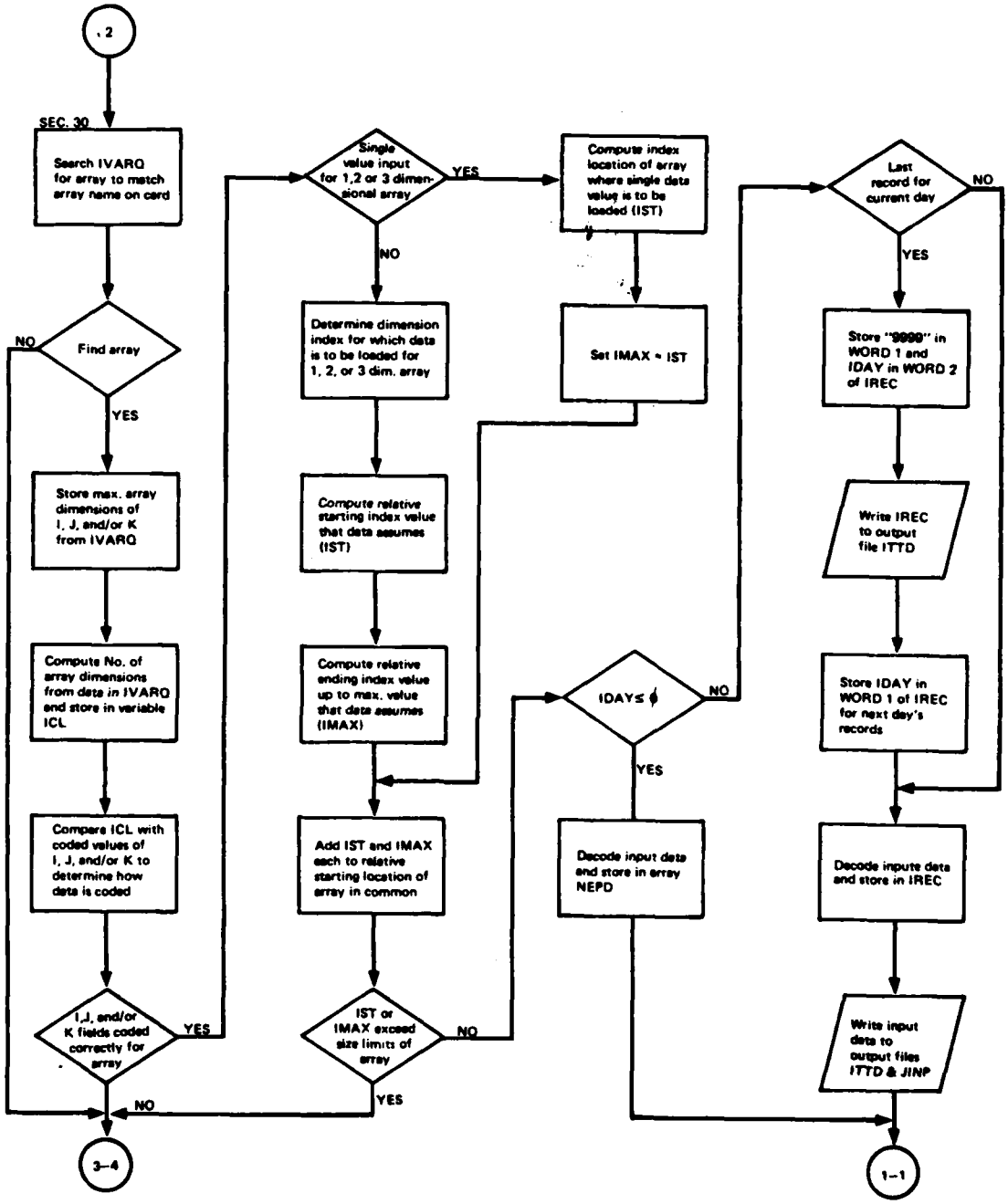

Figure 29. Flowchart of TACWAR Routine INP
(Part 2 of 3)

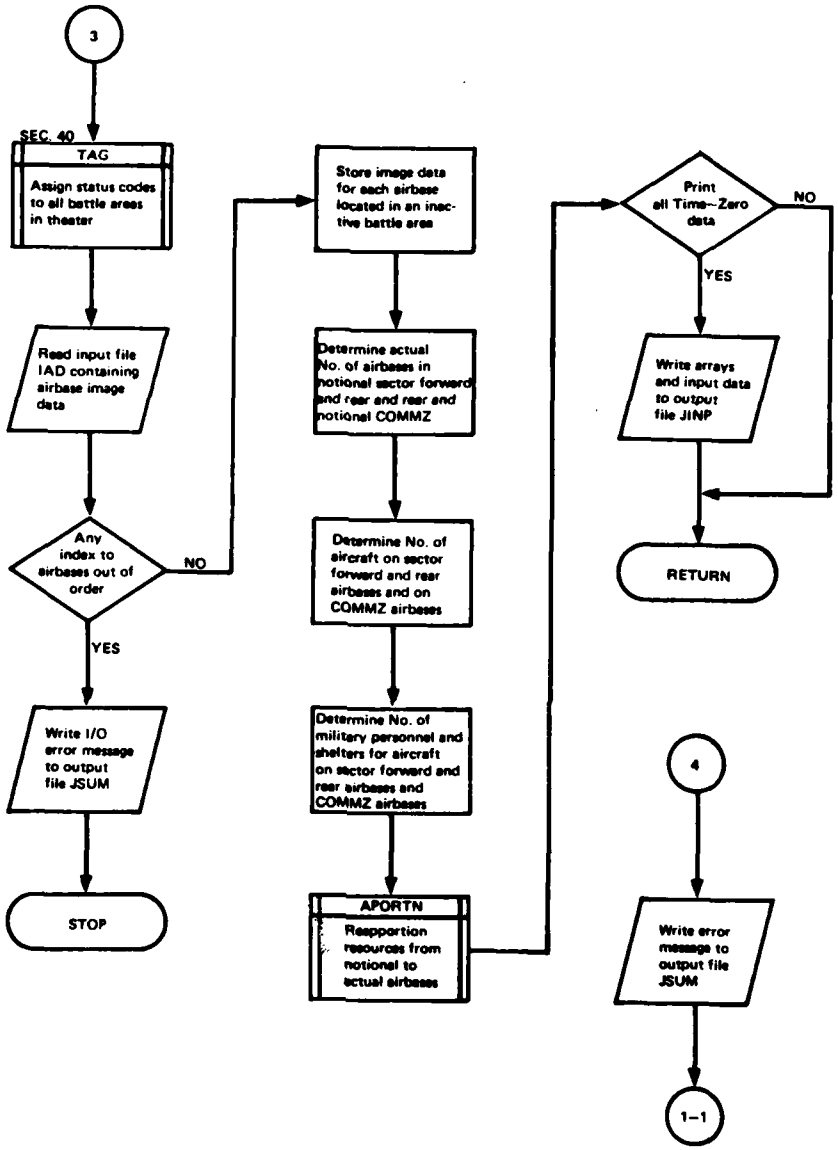

Figure 29. Flowchart of TACWAR Routine INP (Part 3 of 3)

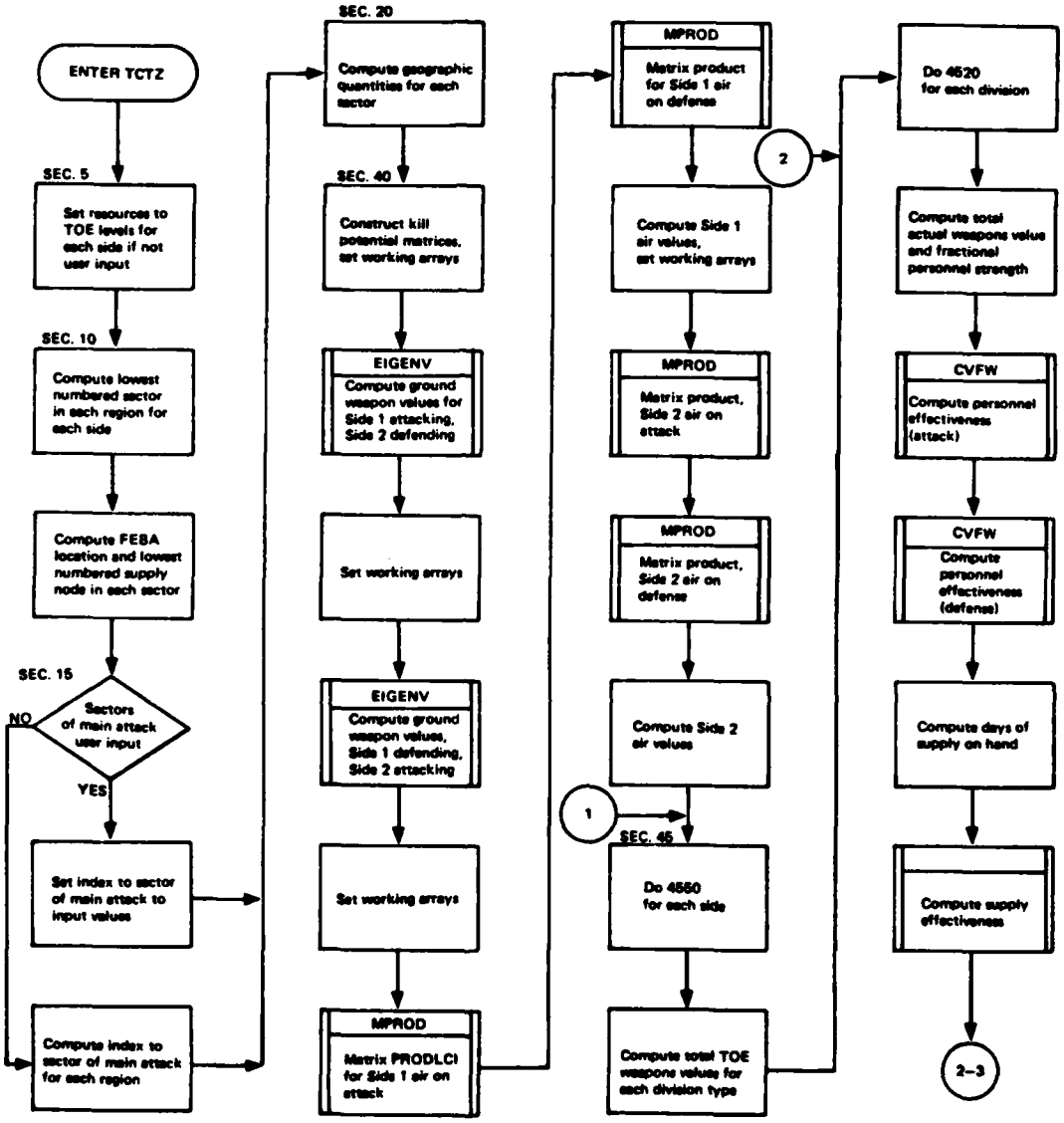

Figure 30. Flowchart of TACWAR Routine TCTZ (Part 1 of 2)

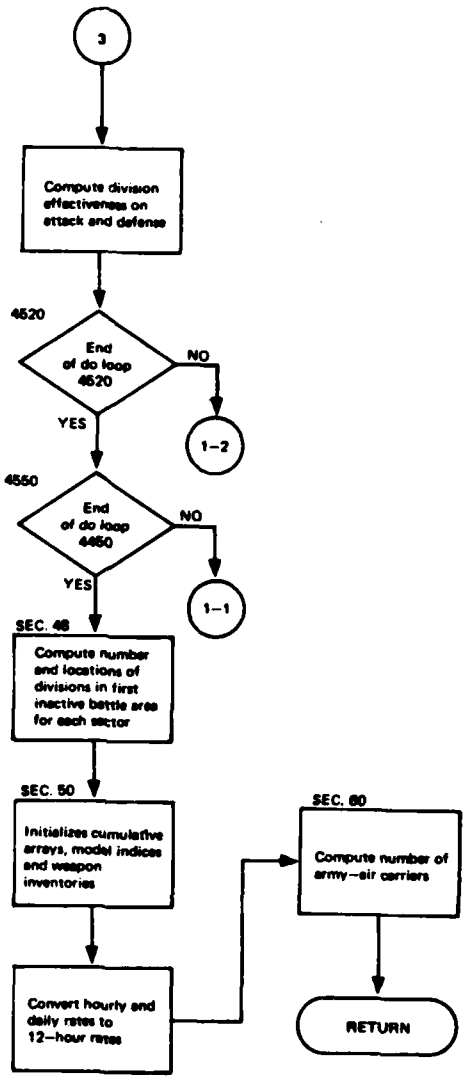

Figure 30. Flowchart of TACWAR Routine TCTZ (Part 2 of 2)

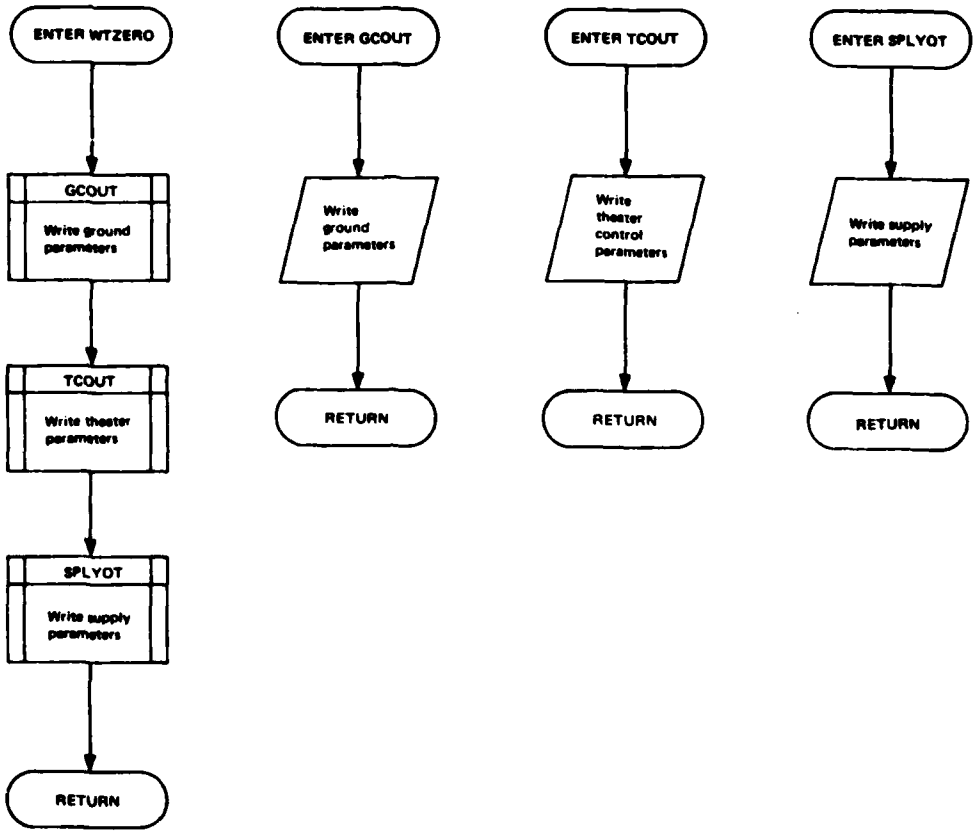

Figure 31. Flowcharts of TACWAR Routines WTZERO, GCOUT, TCOUT, and SPLYOT

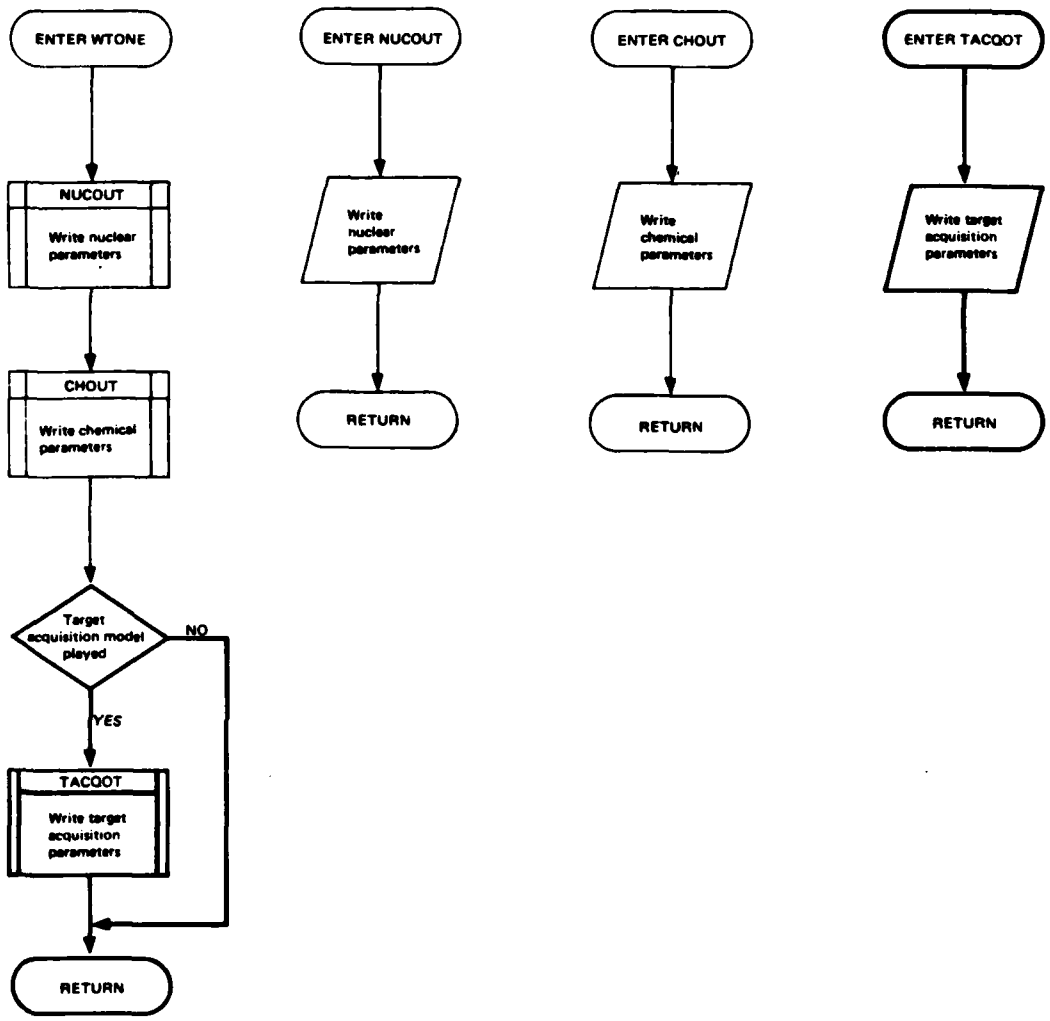

Figure 32. Flowcharts of TACWAR Routines WTONE, NUCOUT, CHOUT, and TACQOT

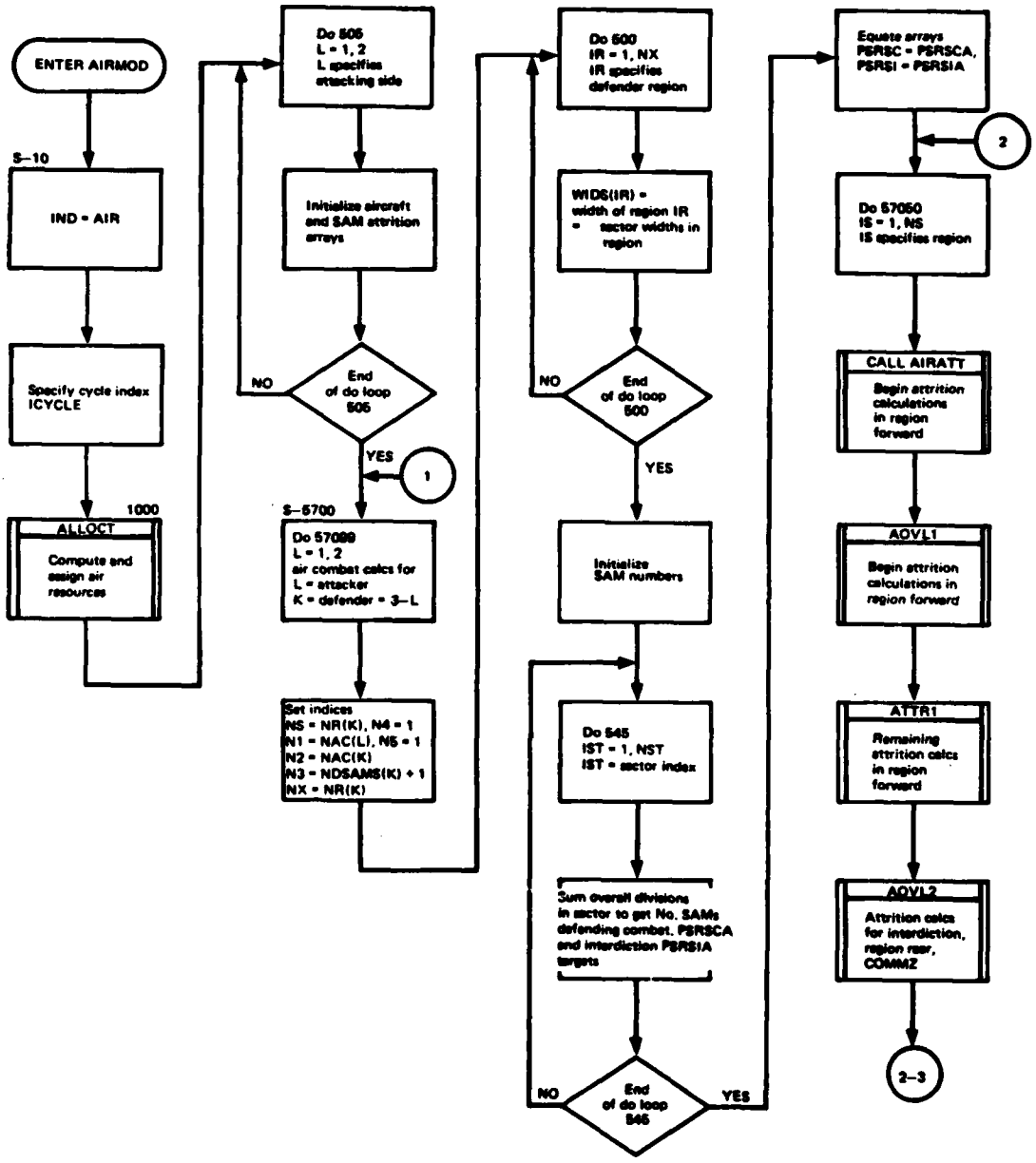

Figure 33. Flowchart of TACWAR Routine AIRMOD (Part 1 of 2)

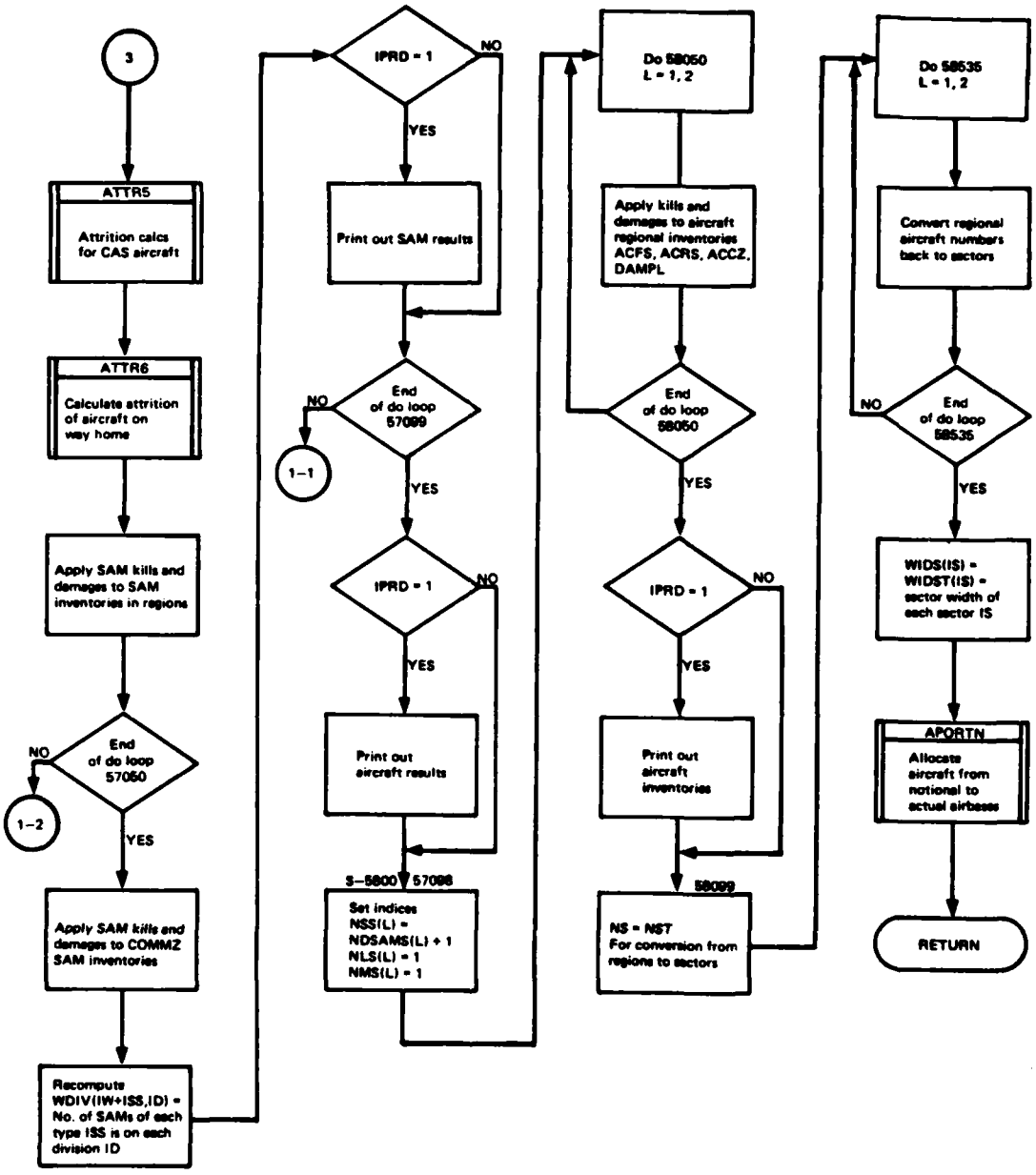

Figure 33. Flowchart of TACWAR Routine AIRMOD (Part 2 of 2)

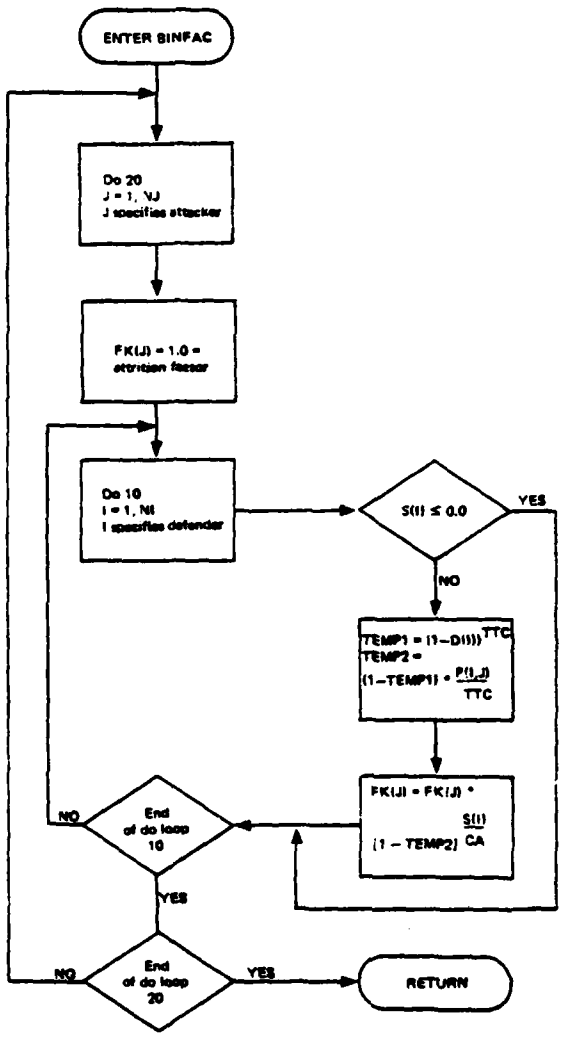

Figure 34. Flowchart of TACWAR Routine BINFAC

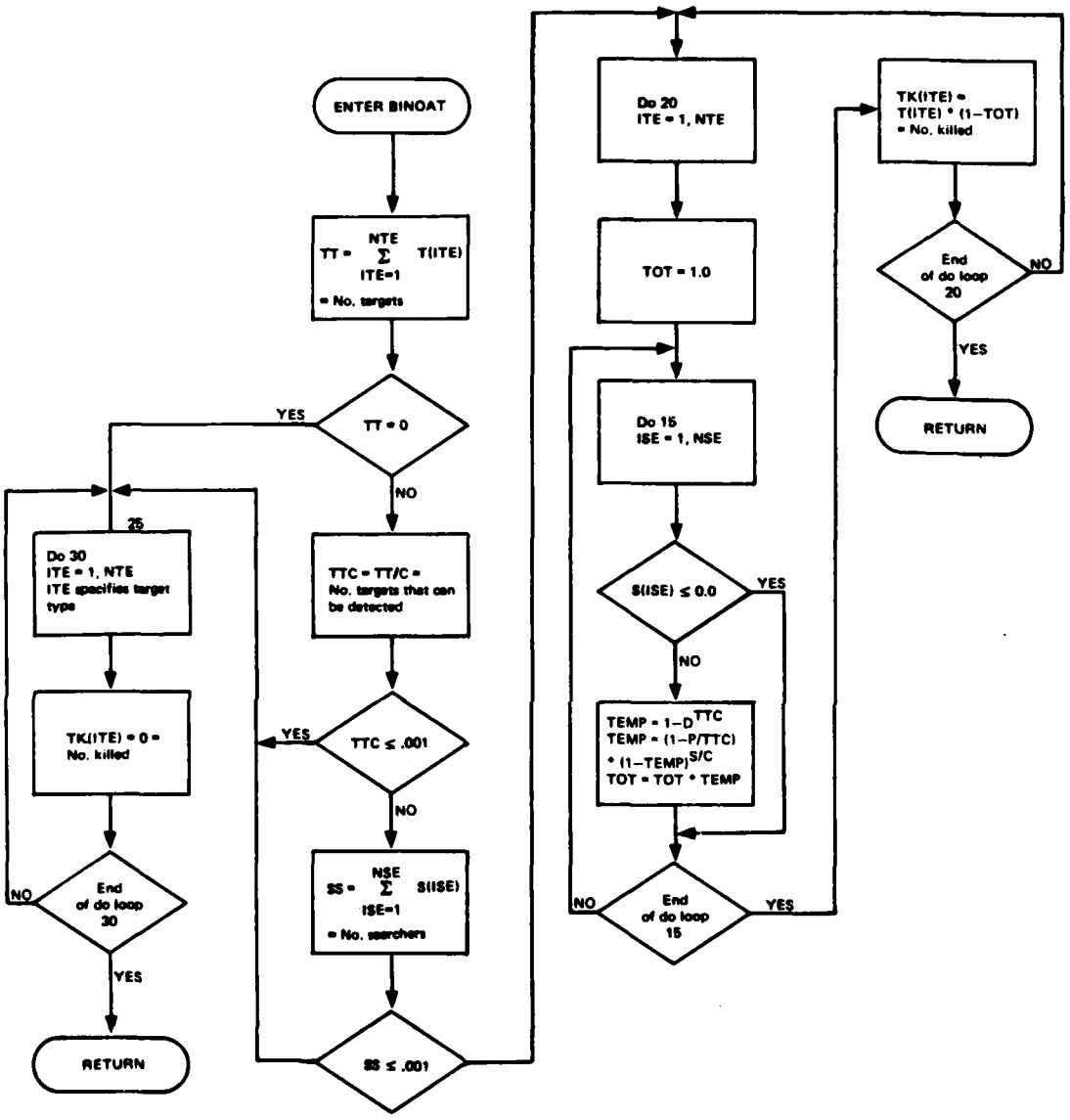

Figure 35. Flowchart of TACWAR Routine BINOAT

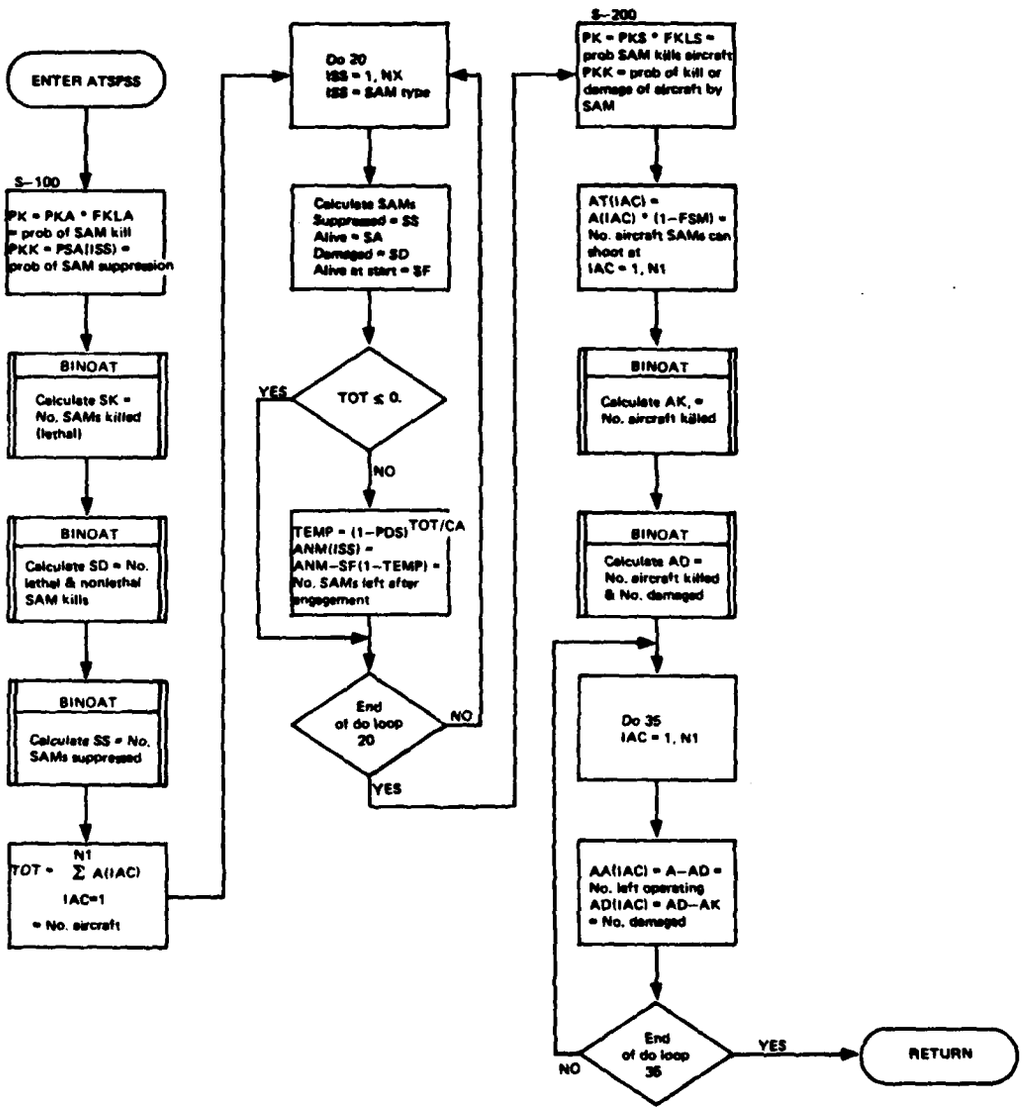

Figure 36. Flowchart of TACWAR Routine ATSPSS

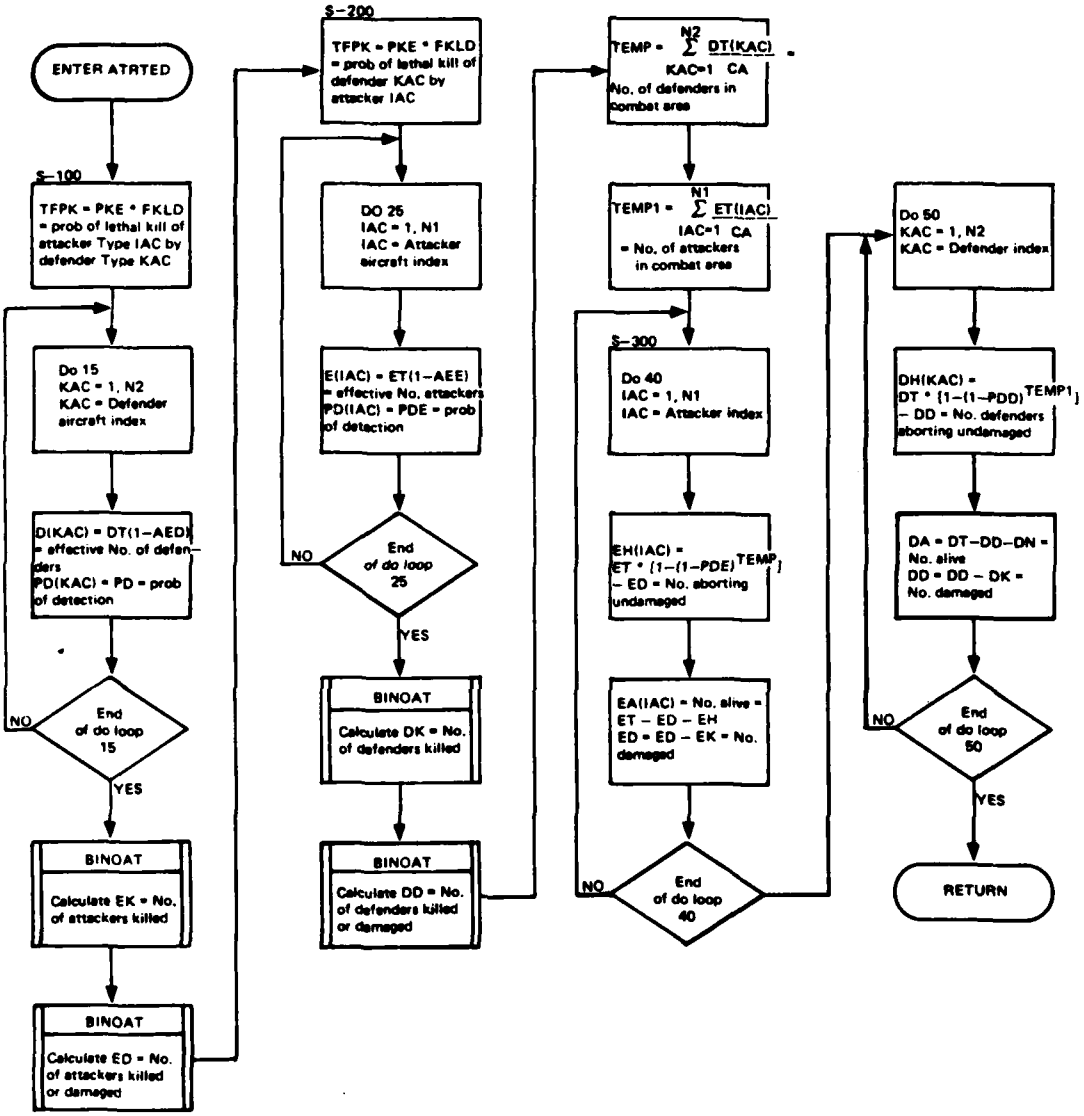

Figure 37. Flowchart of TACWAR Routine ATRTED

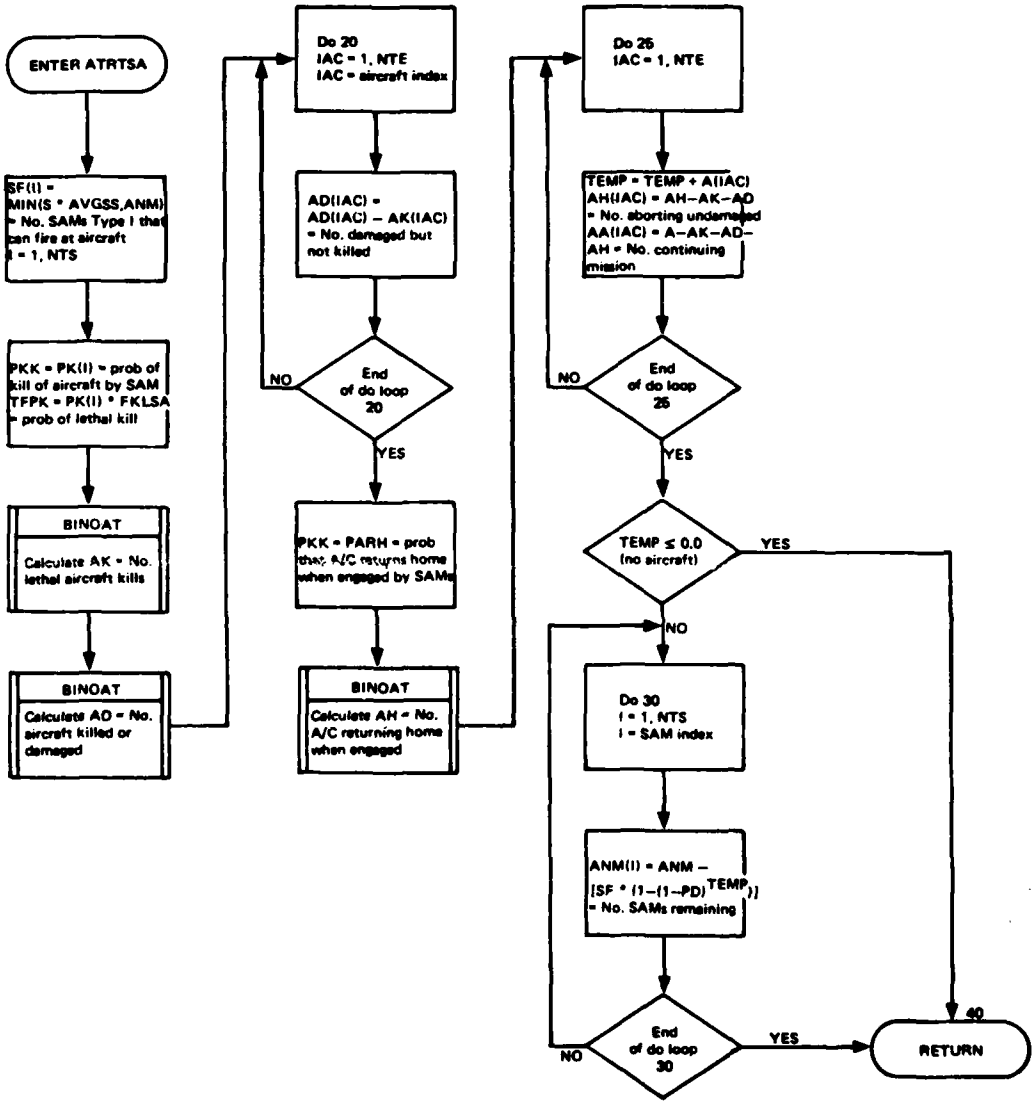

Figure 38. Flowchart of TACWAR Routine ATRTSA

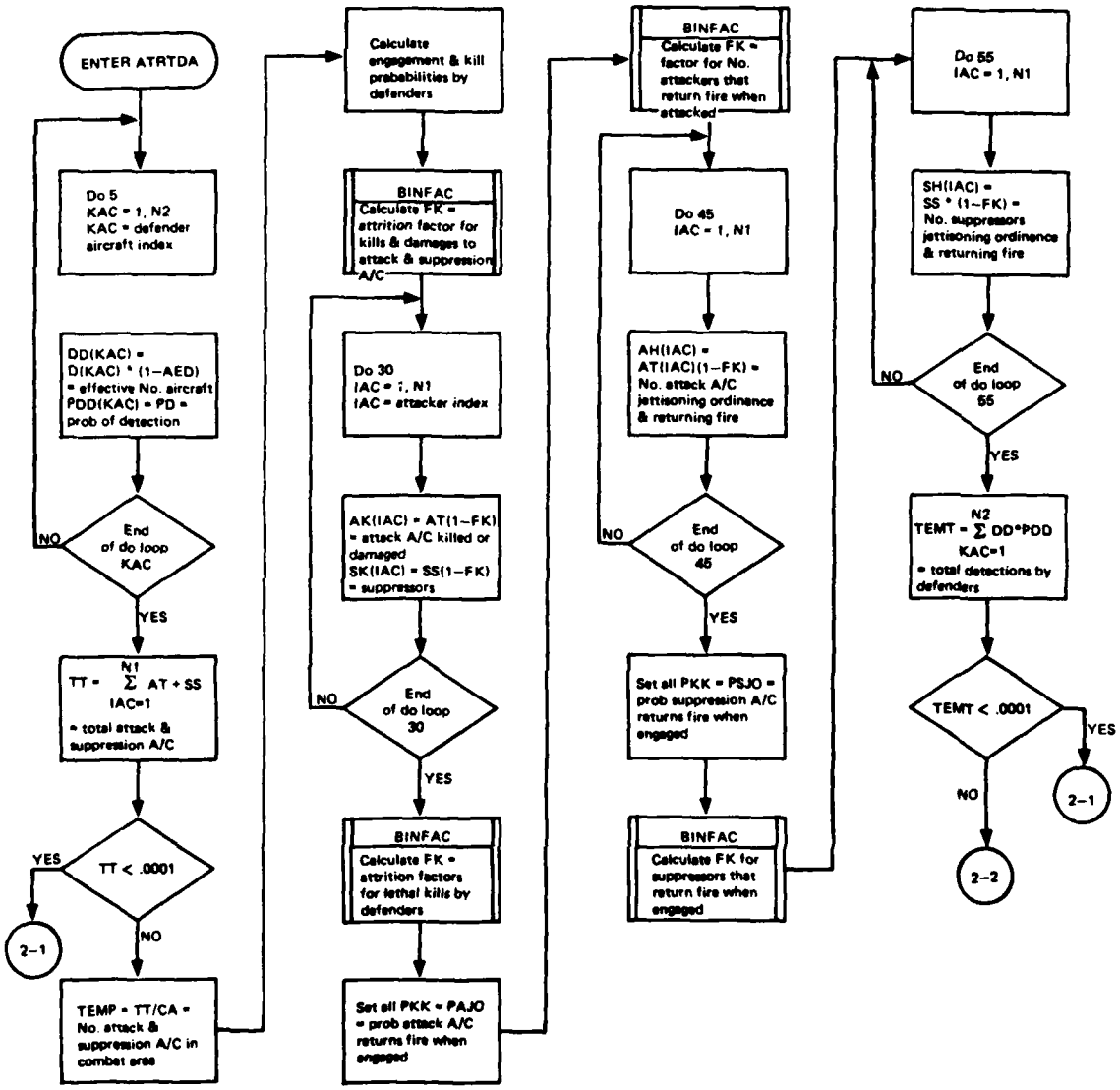

Figure 39. Flowchart of TACWAR Routine ATRTDA
(Part 1 of 2)

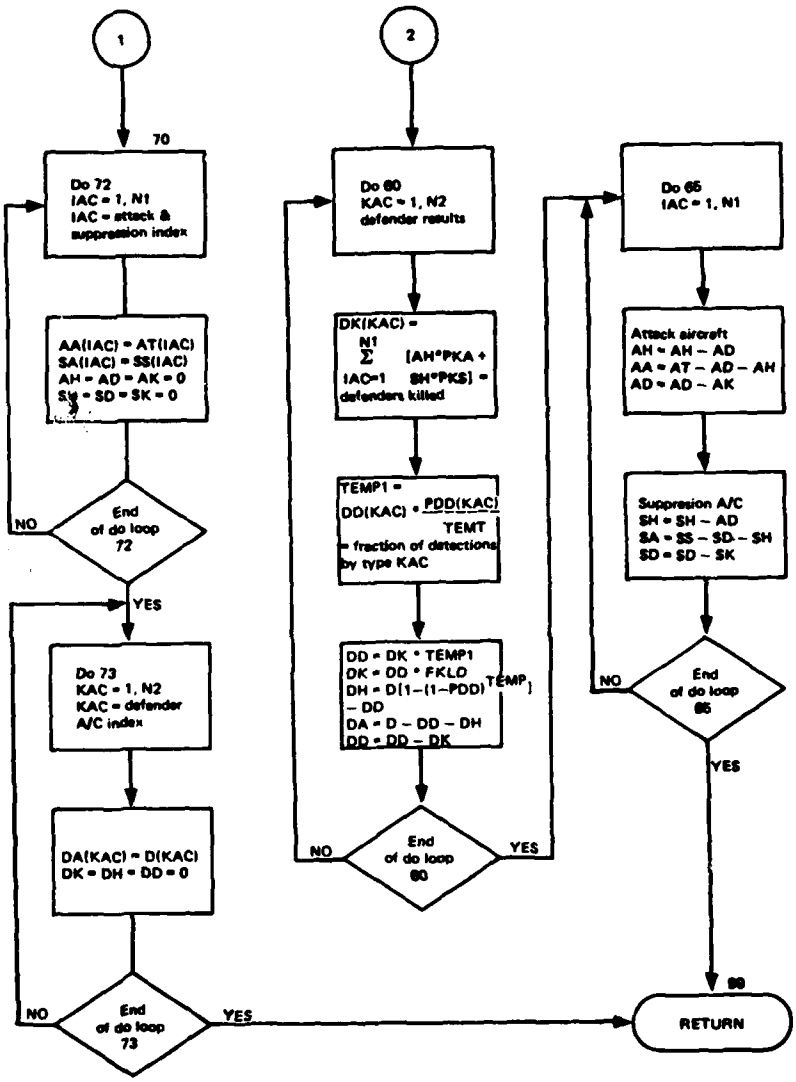

Figure 39. Flowchart of TACWAR Routine ATRTDA (Part 2 of 2)

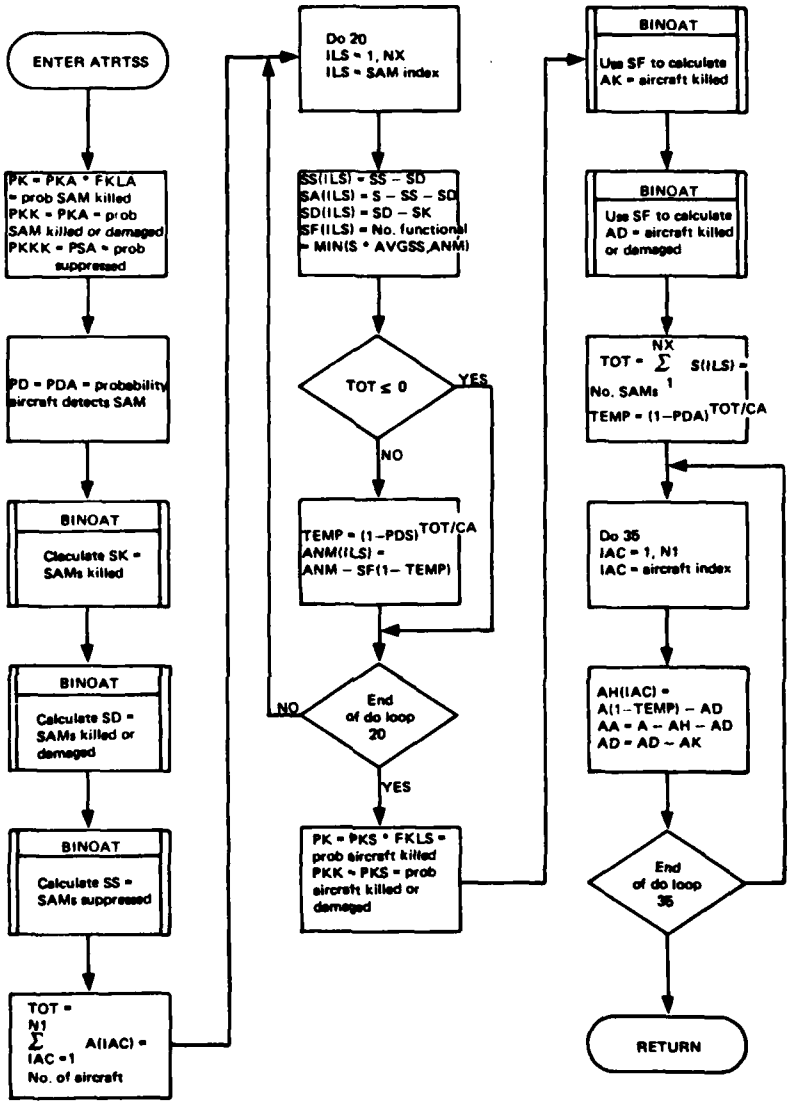

Figure 40. Flowchart of TACWAR Routine ATRTSS

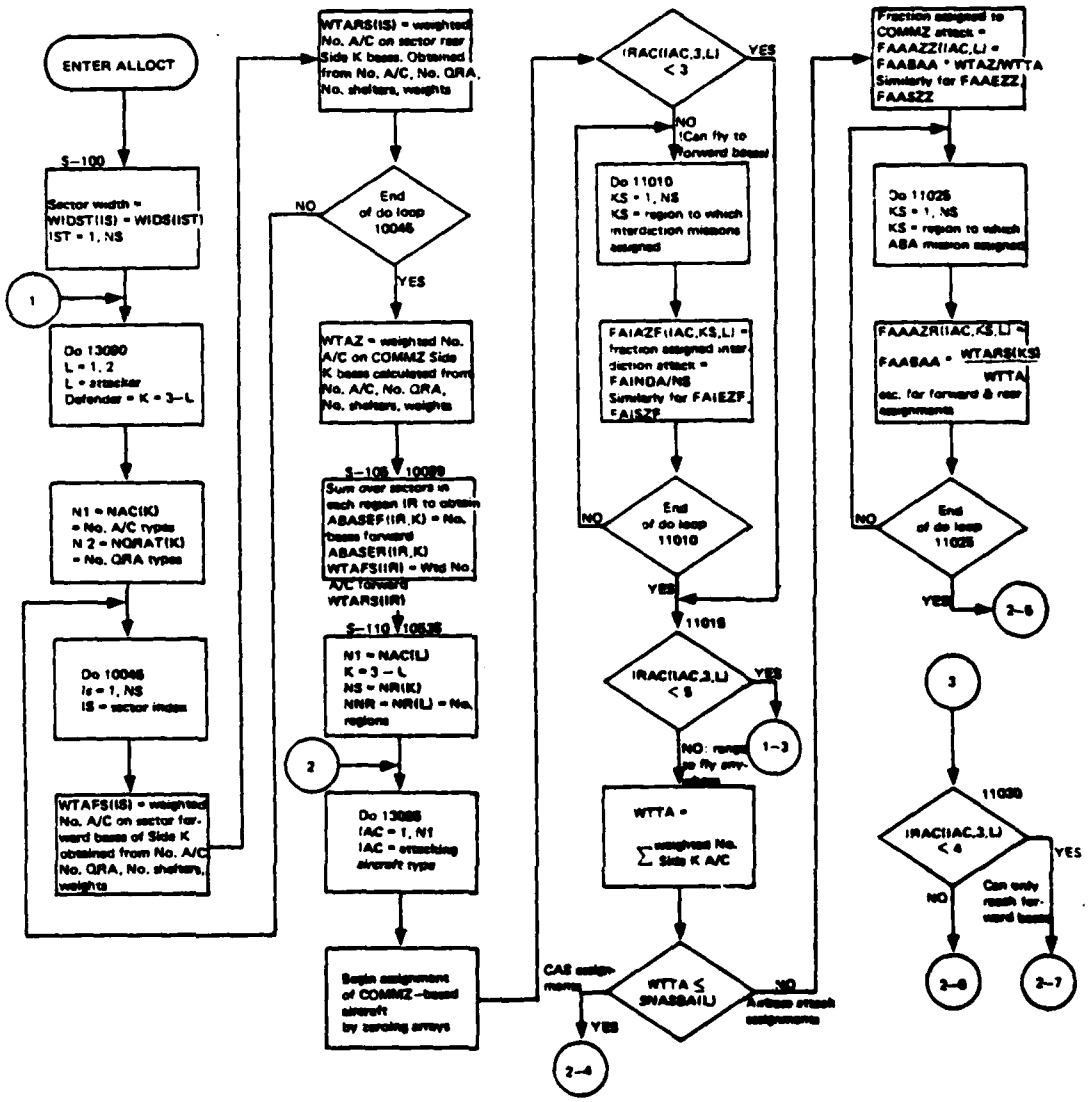

Figure 41. Flowchart of TACWAR Routine ALLOCT (Part 1 of 6)

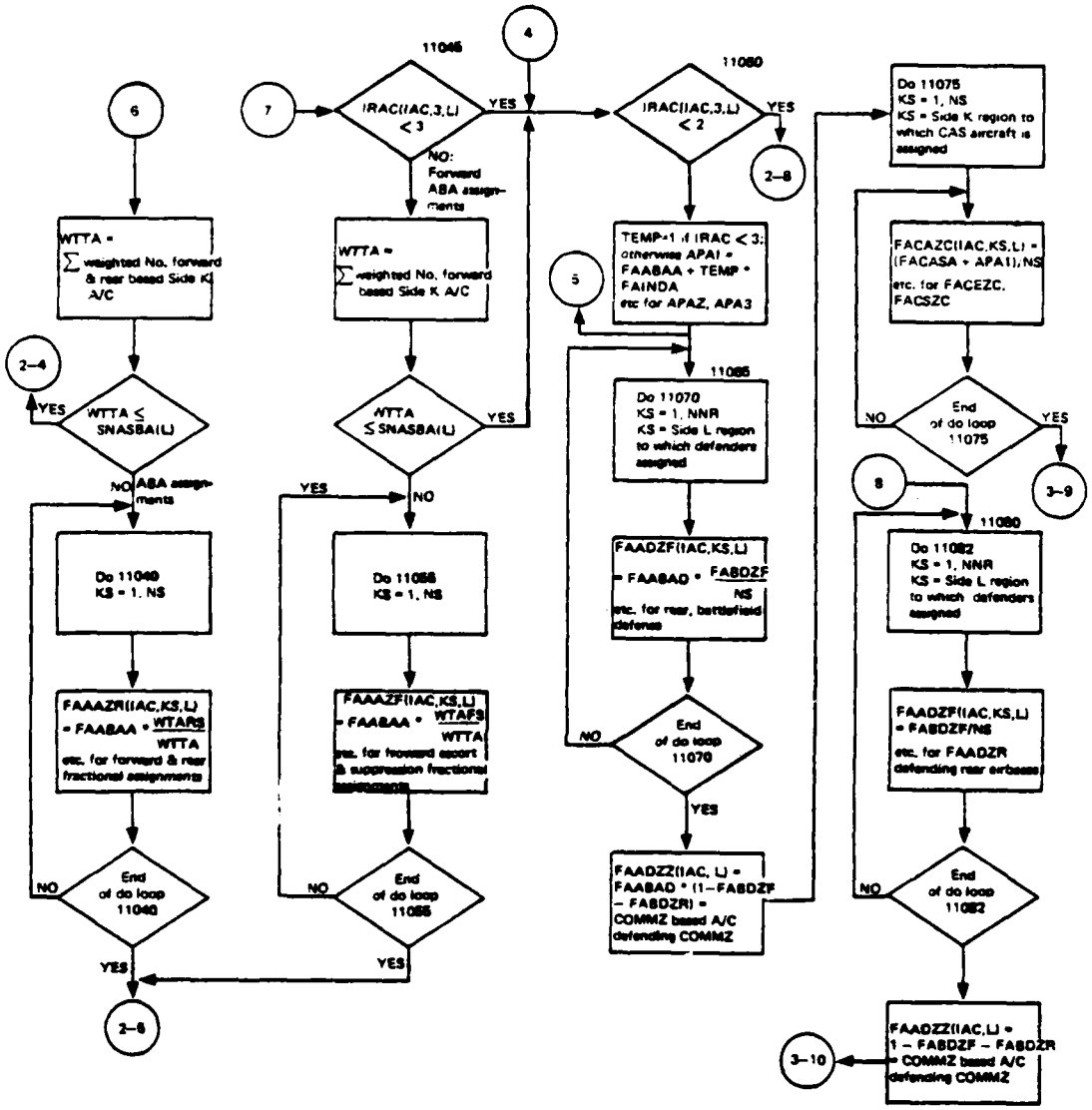

Figure 41. Flowchart of TACWAR Routine ALLOCT
(Part 2 of 6)

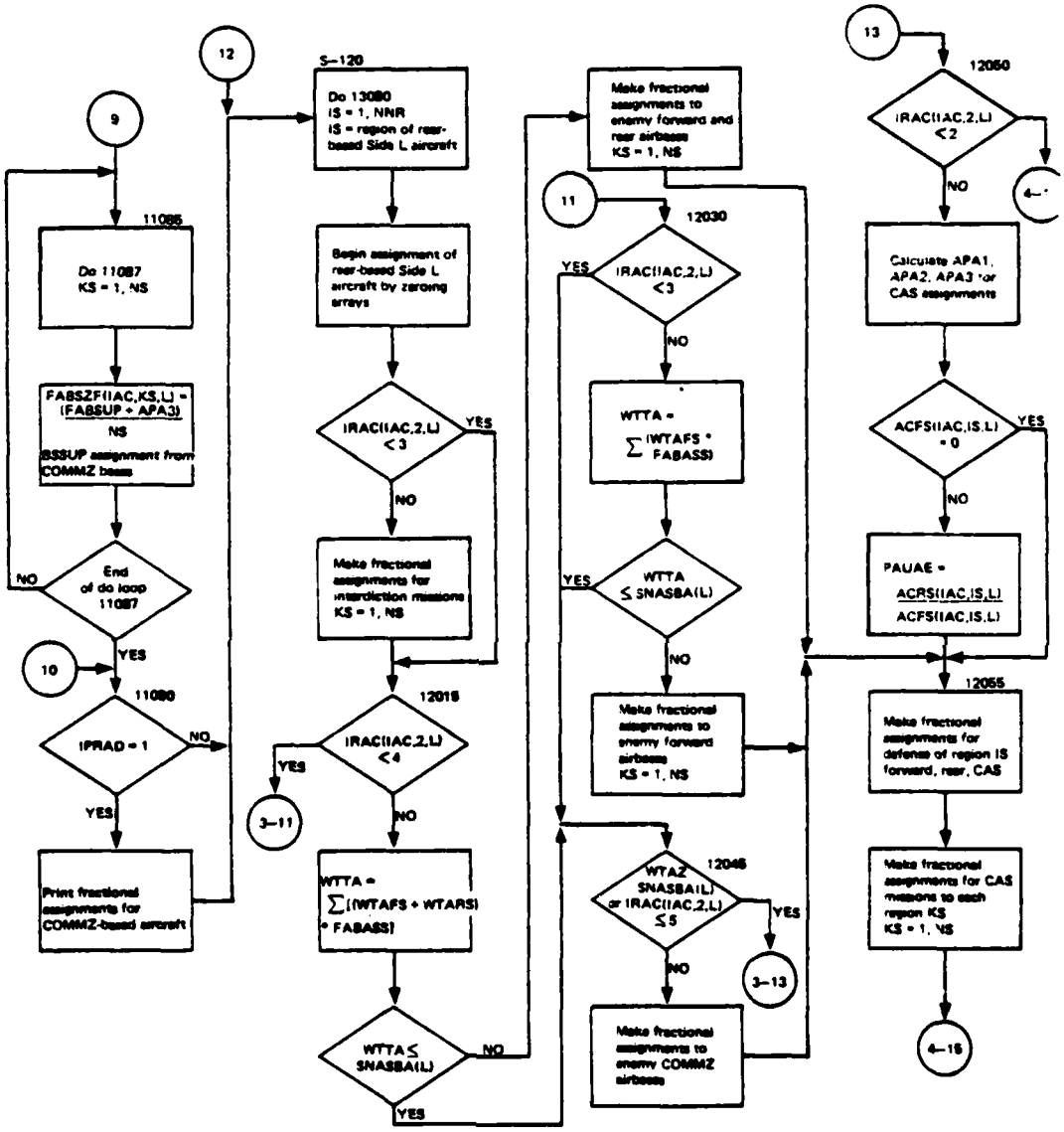

Figure 41. Flowchart of TACWAR Routine ALLOCT
(Part 3 of 6)

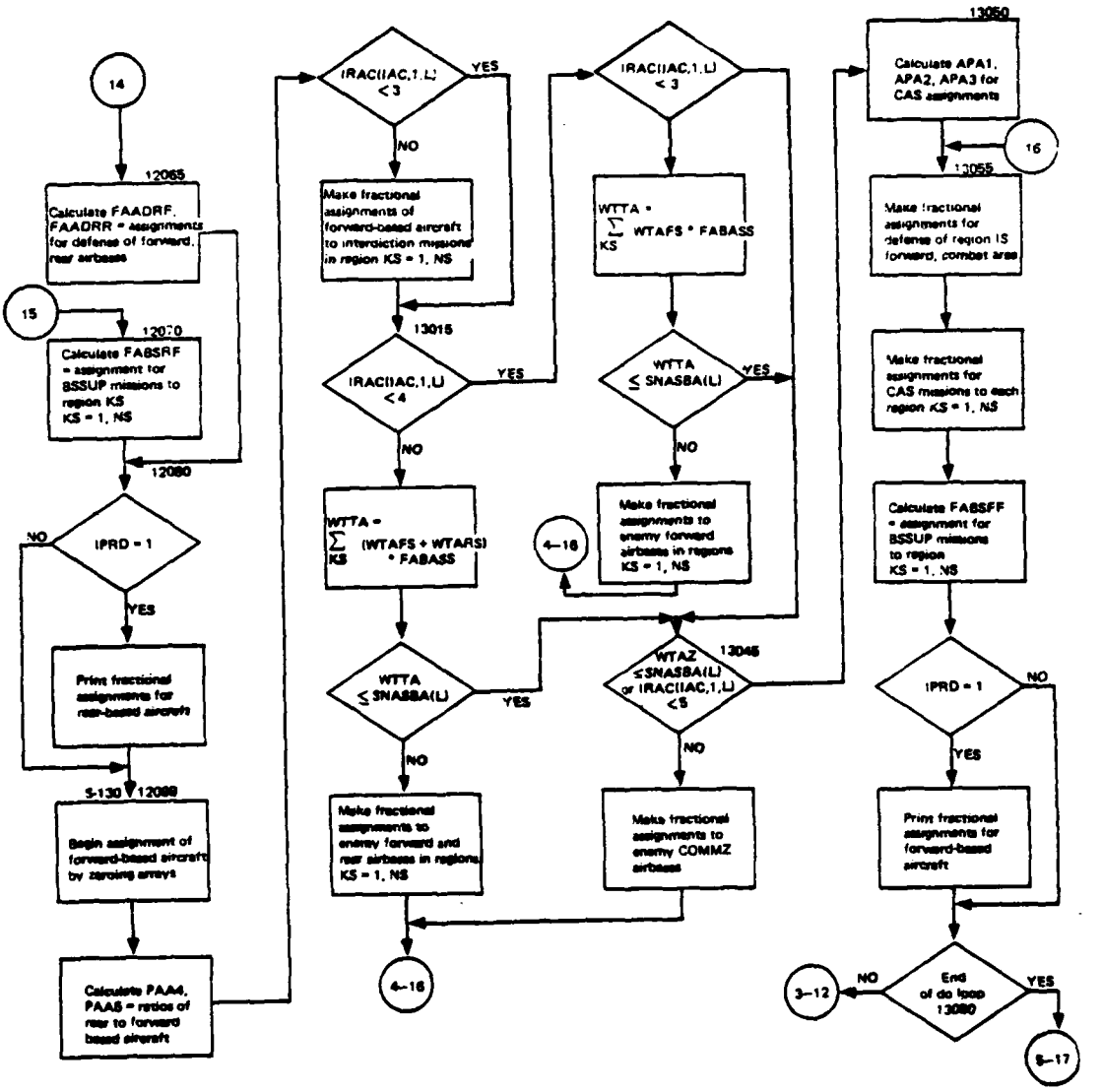

Figure 41. Flowchart of TACWAR Routine ALLOCT
(Part 4 of 6)

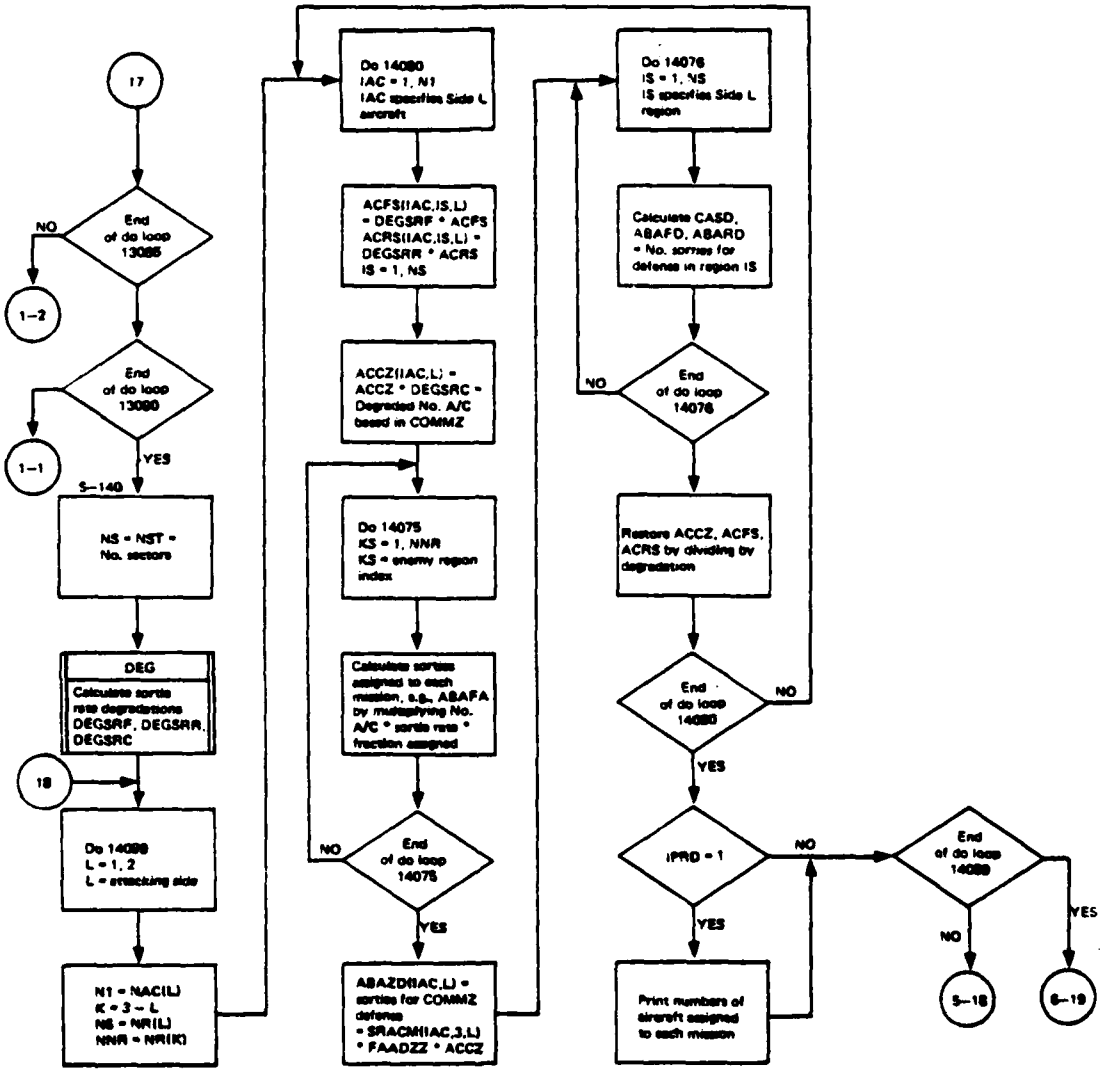

Figure 41. Flowchart of TACWAR Routine ALLOCT (Part 5 of 6)

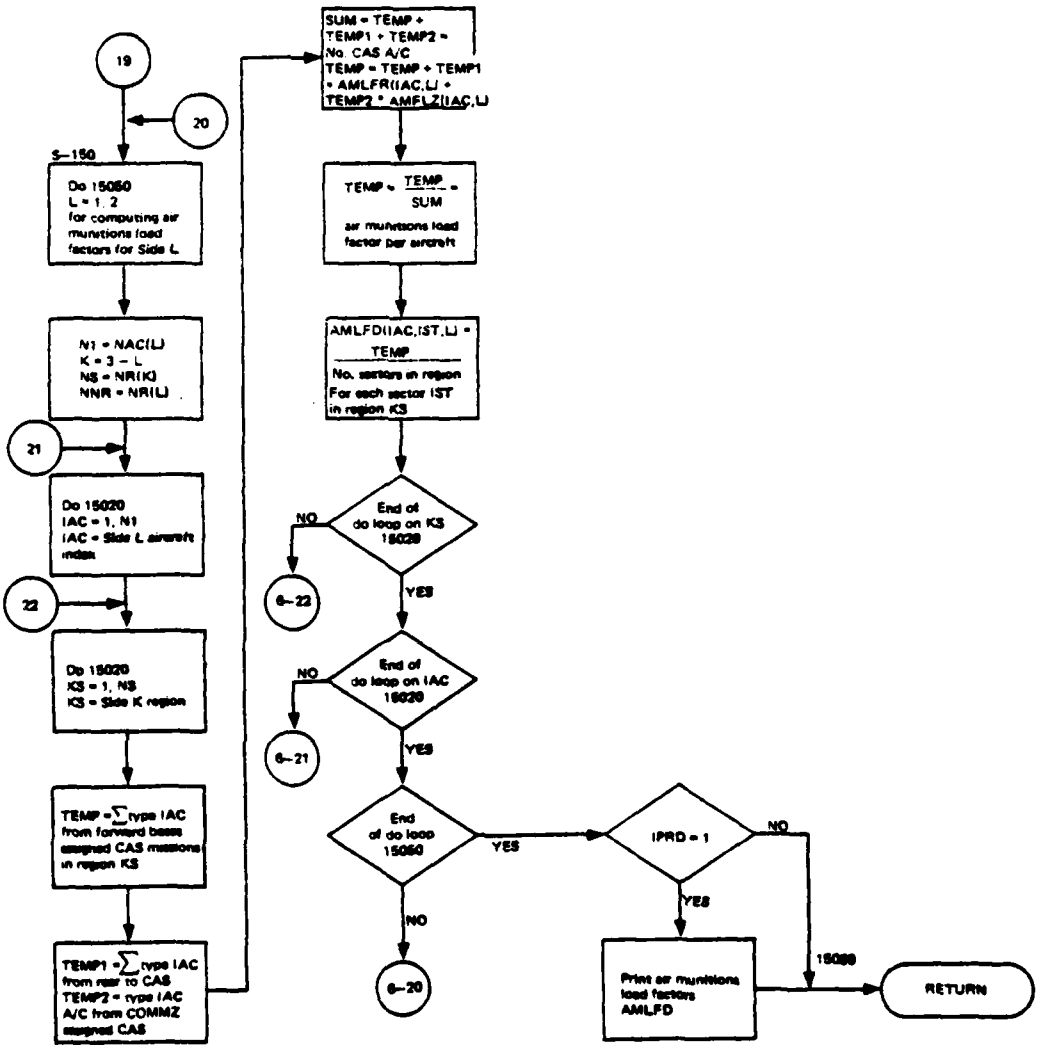

Figure 41. Flowchart of TACWAR Routine ALLOCT
(Part 6 of 6)

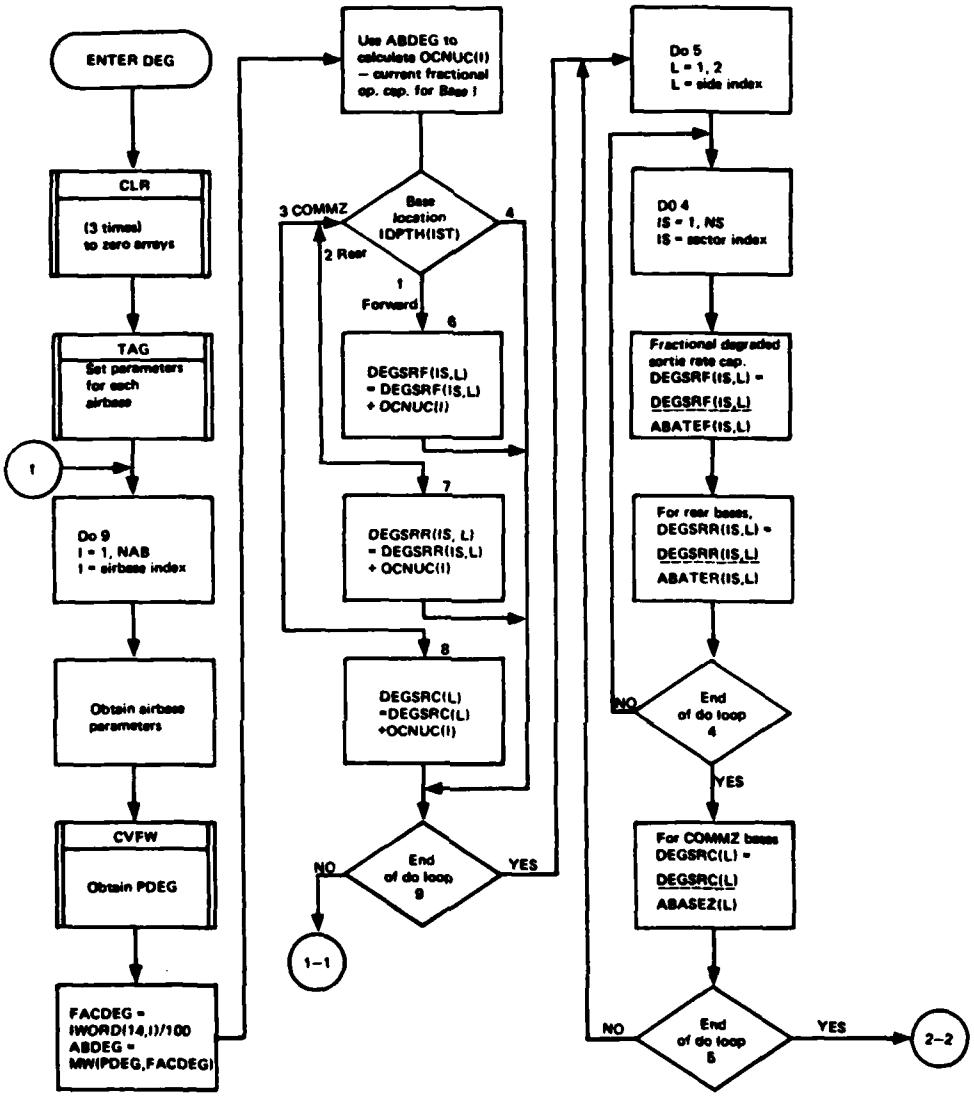

Figure 42. Flowchart of TACWAR Routine DEG
(Part 1 of 2)

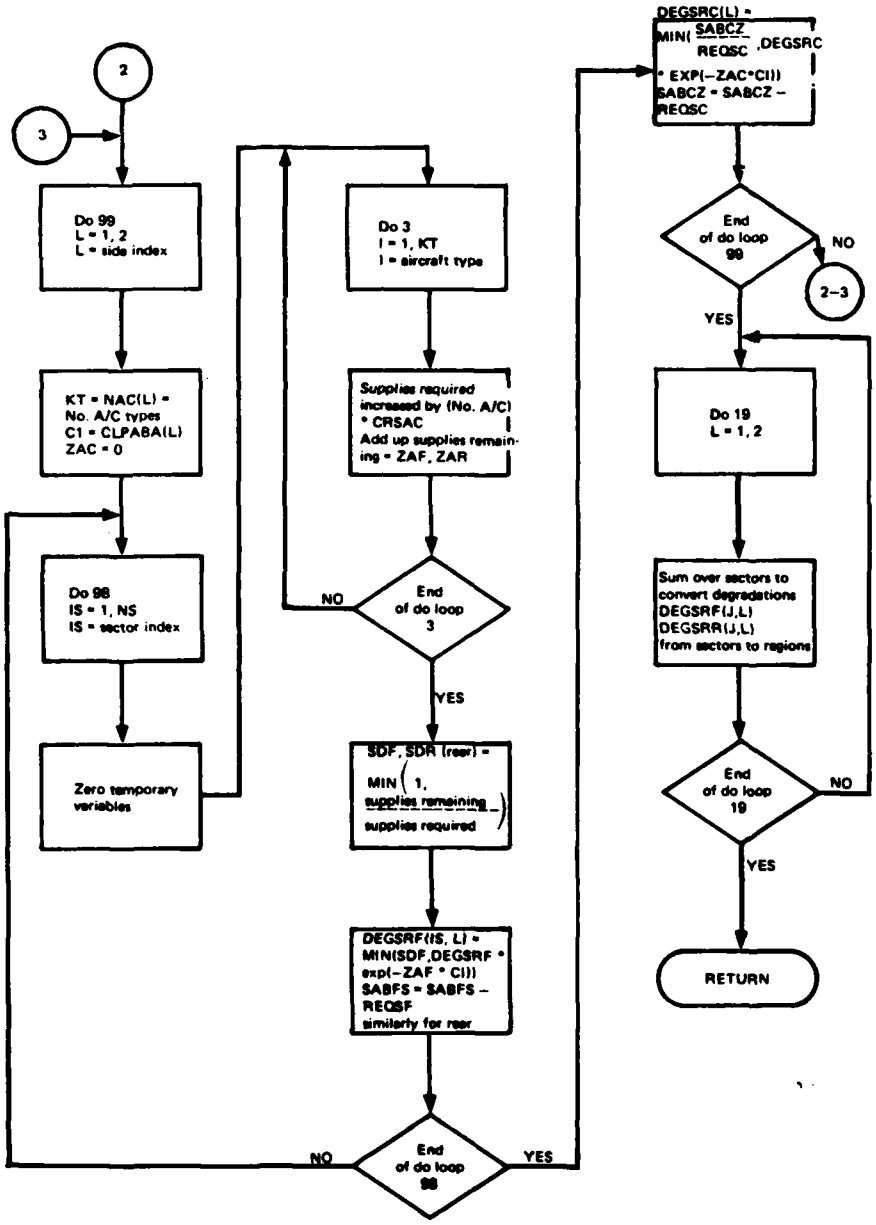

Figure 42. Flowchart of TACWAR Routine DEG
(Part 2 of 2)

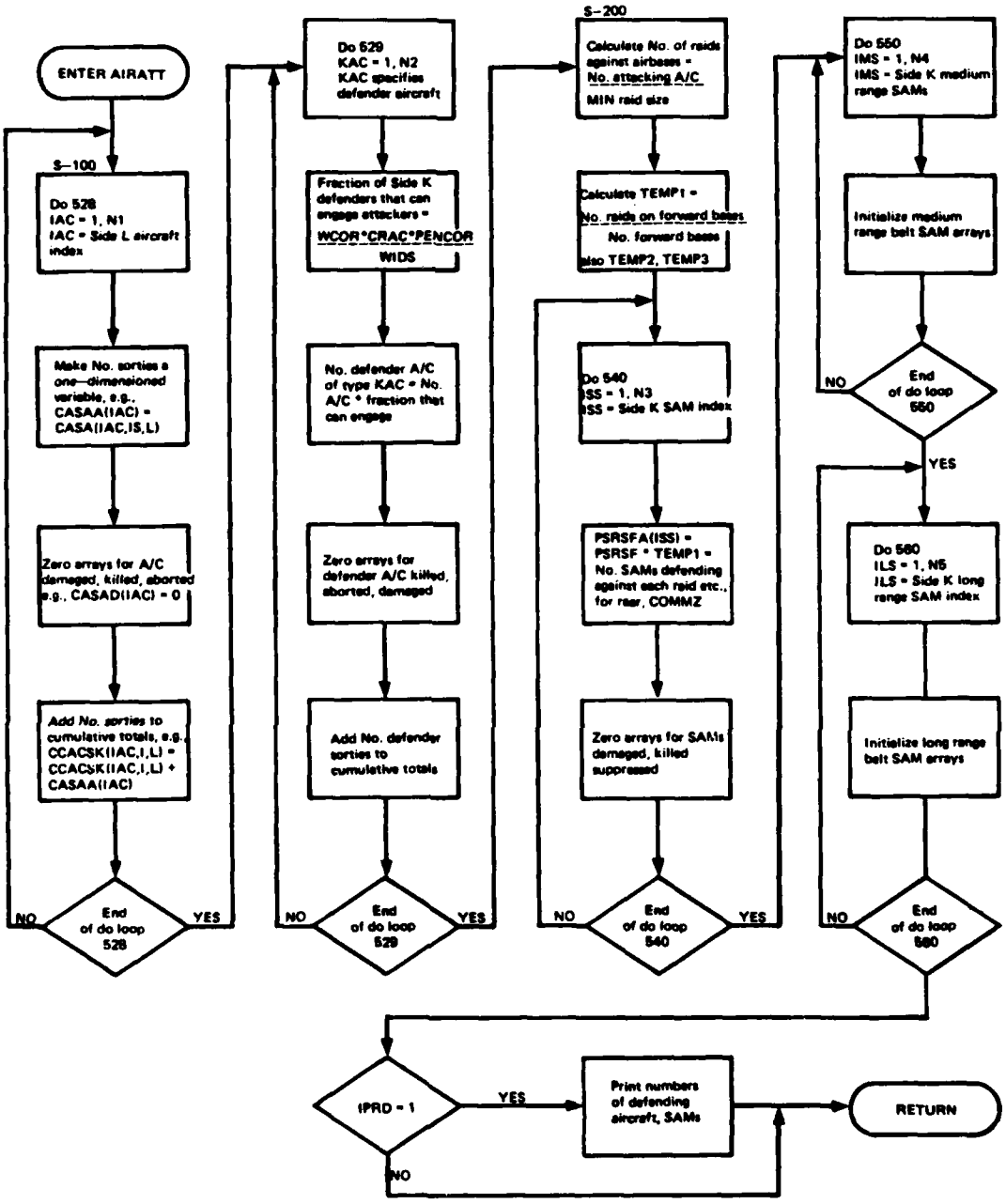

Figure 43. Flowchart of TACWAR Routine AIRATT

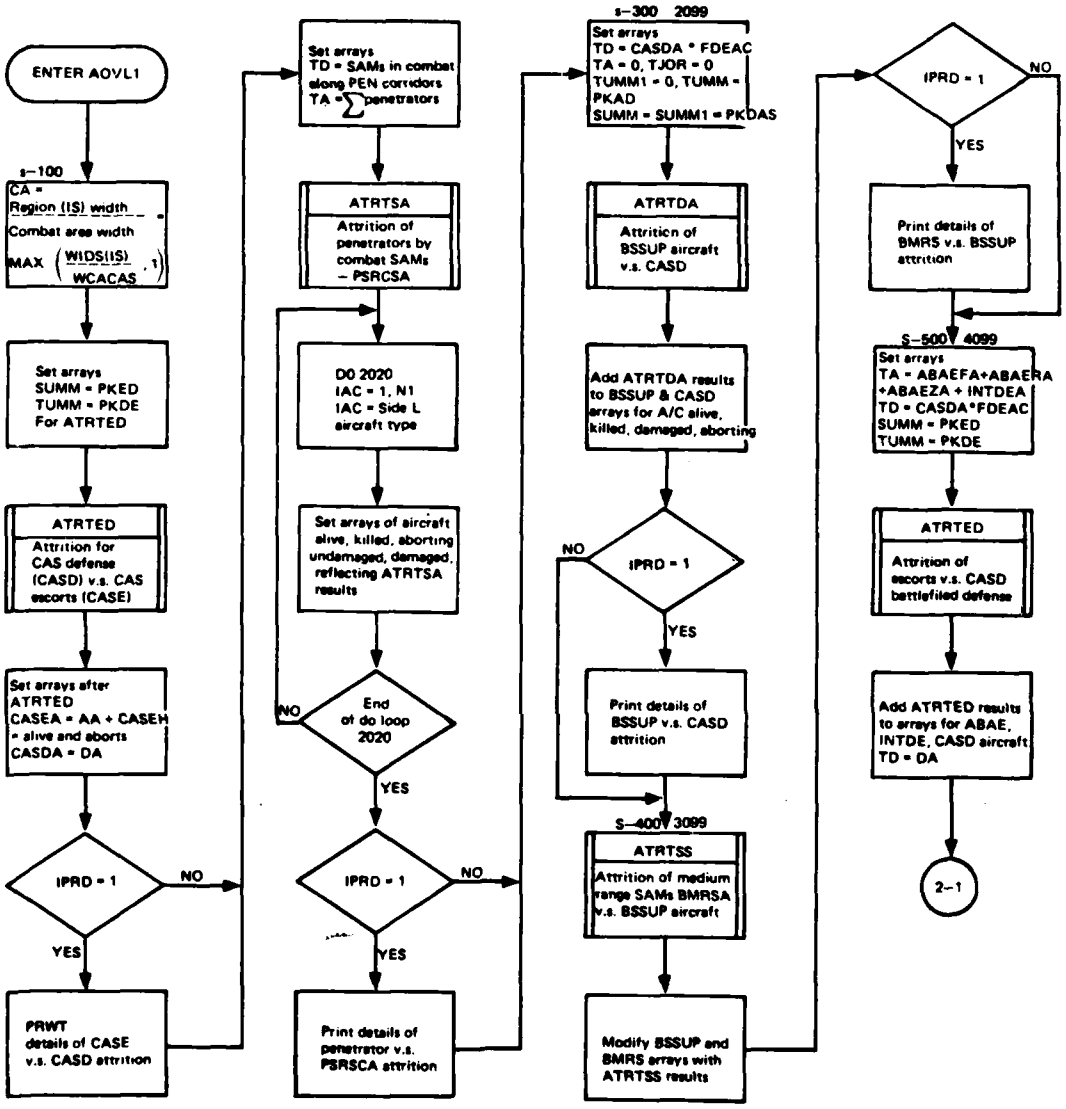

Figure 44. Flowchart of TACWAR Routine AOVL1 (Part 1 of 2)

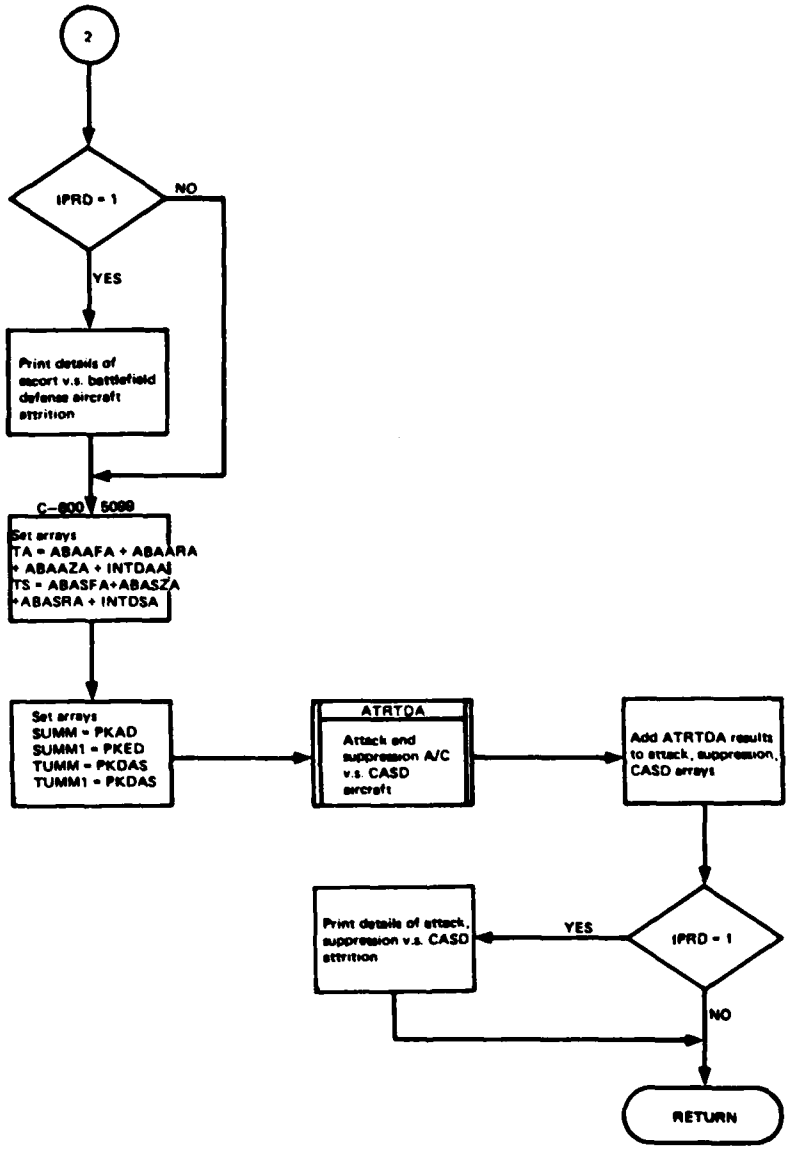

Figure 44. Flowchart of TACWAR Routine AOVL1 (Part 2 of 2)

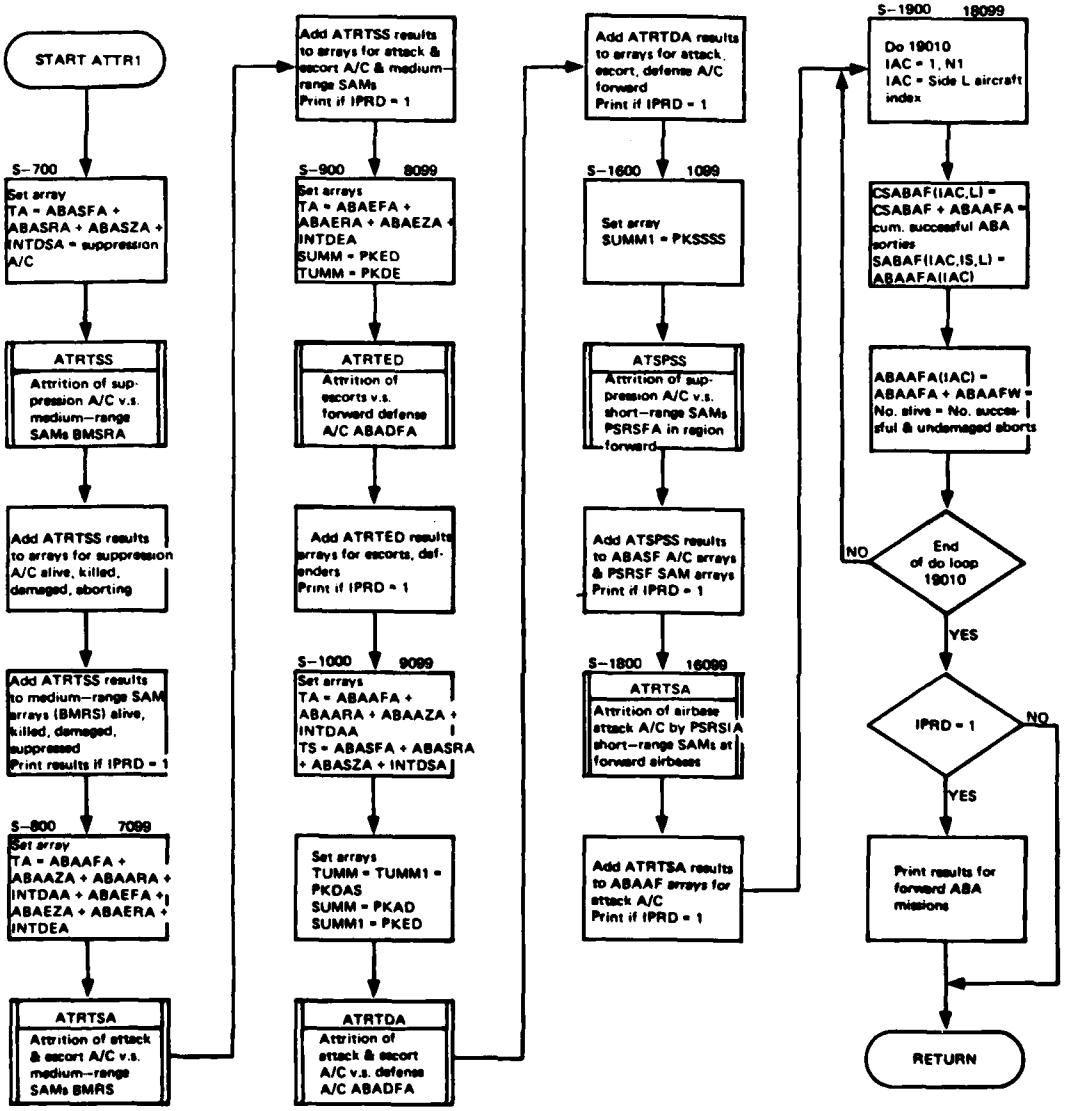

Figure 45. Flowchart of TACWAR Routine ATTR1

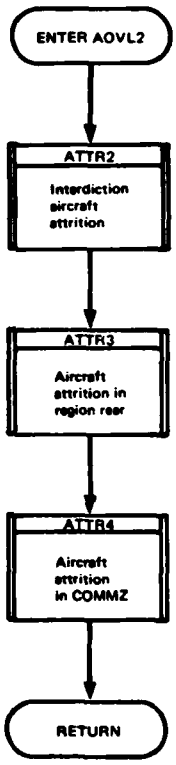

Figure 46. Flowchart of TACWAR Routine AOVL2

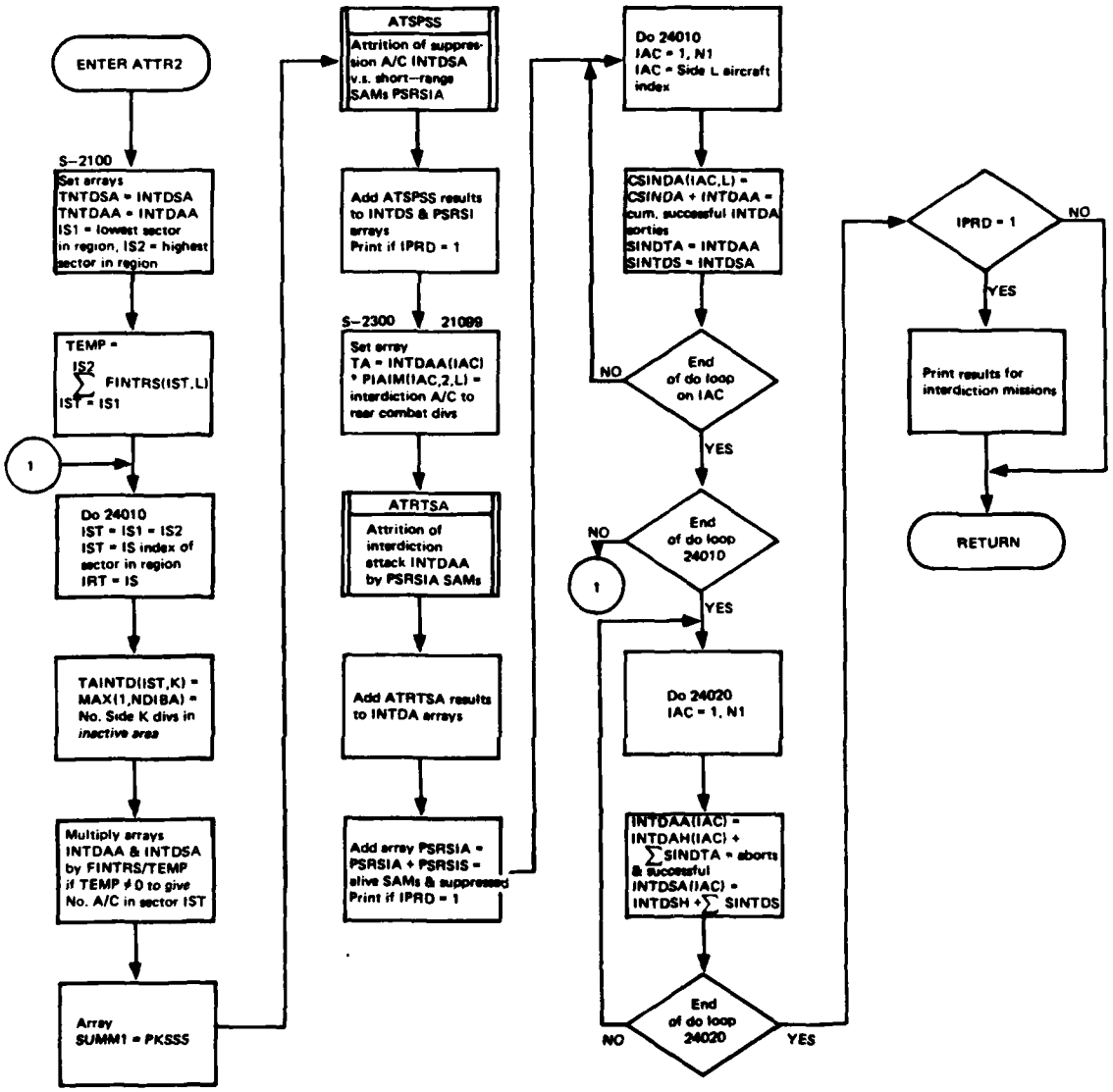

Figure 47. Flowchart of TACWAR Routine ATTR2

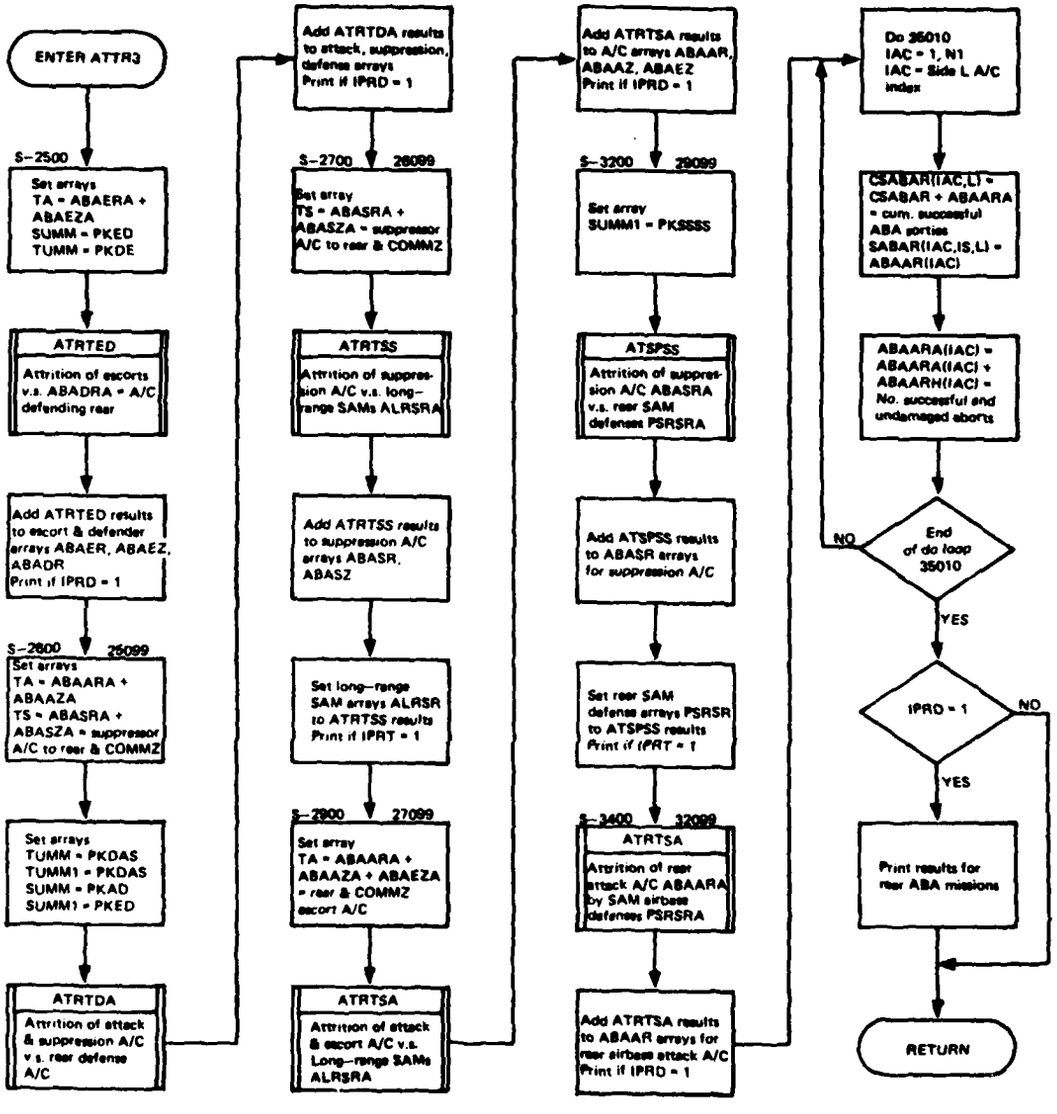

Figure 48. Flowchart of TACWAR Routine ATTR3

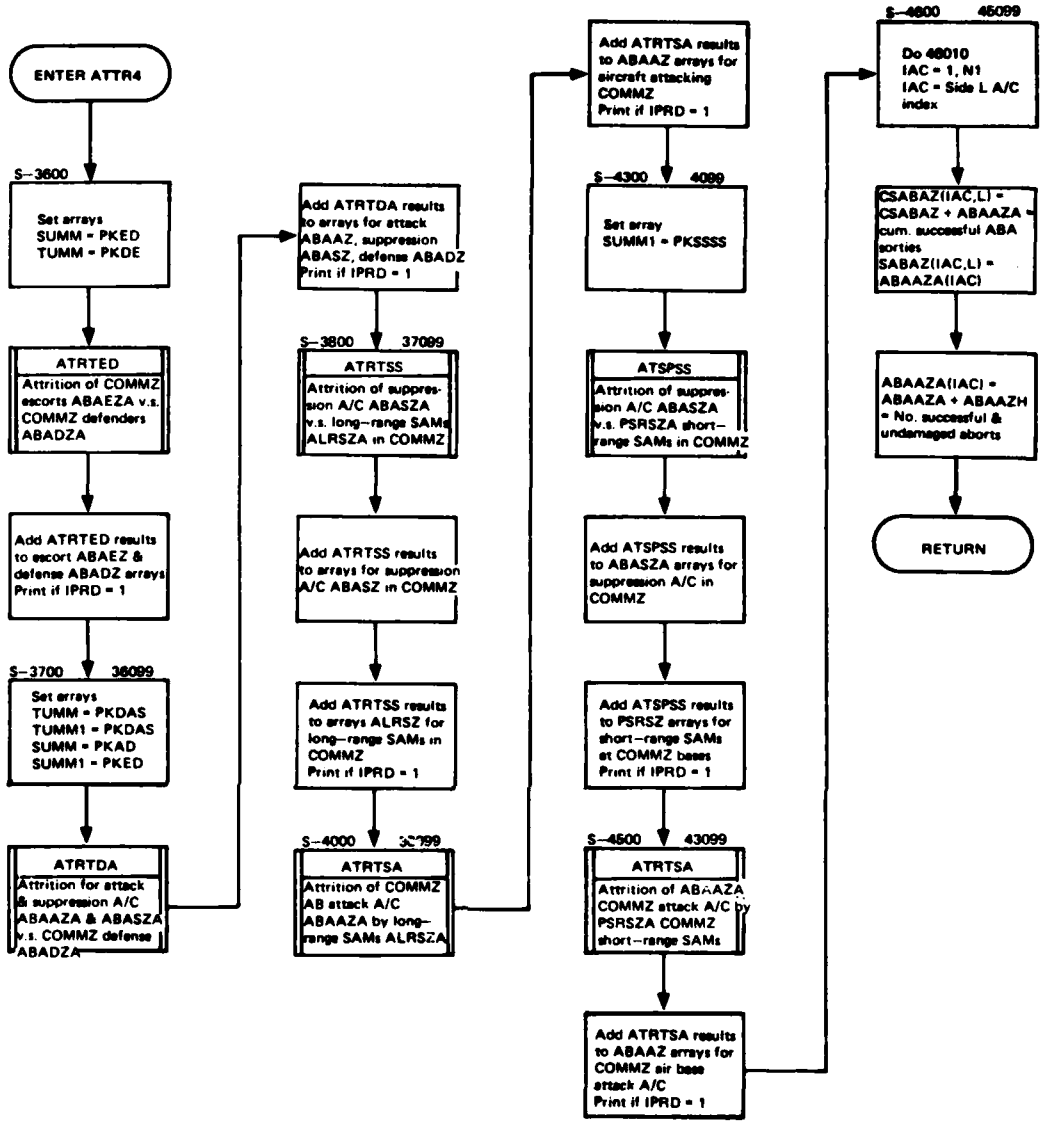

Figure 49. Flowchart of TACWAR Routine ATTR4

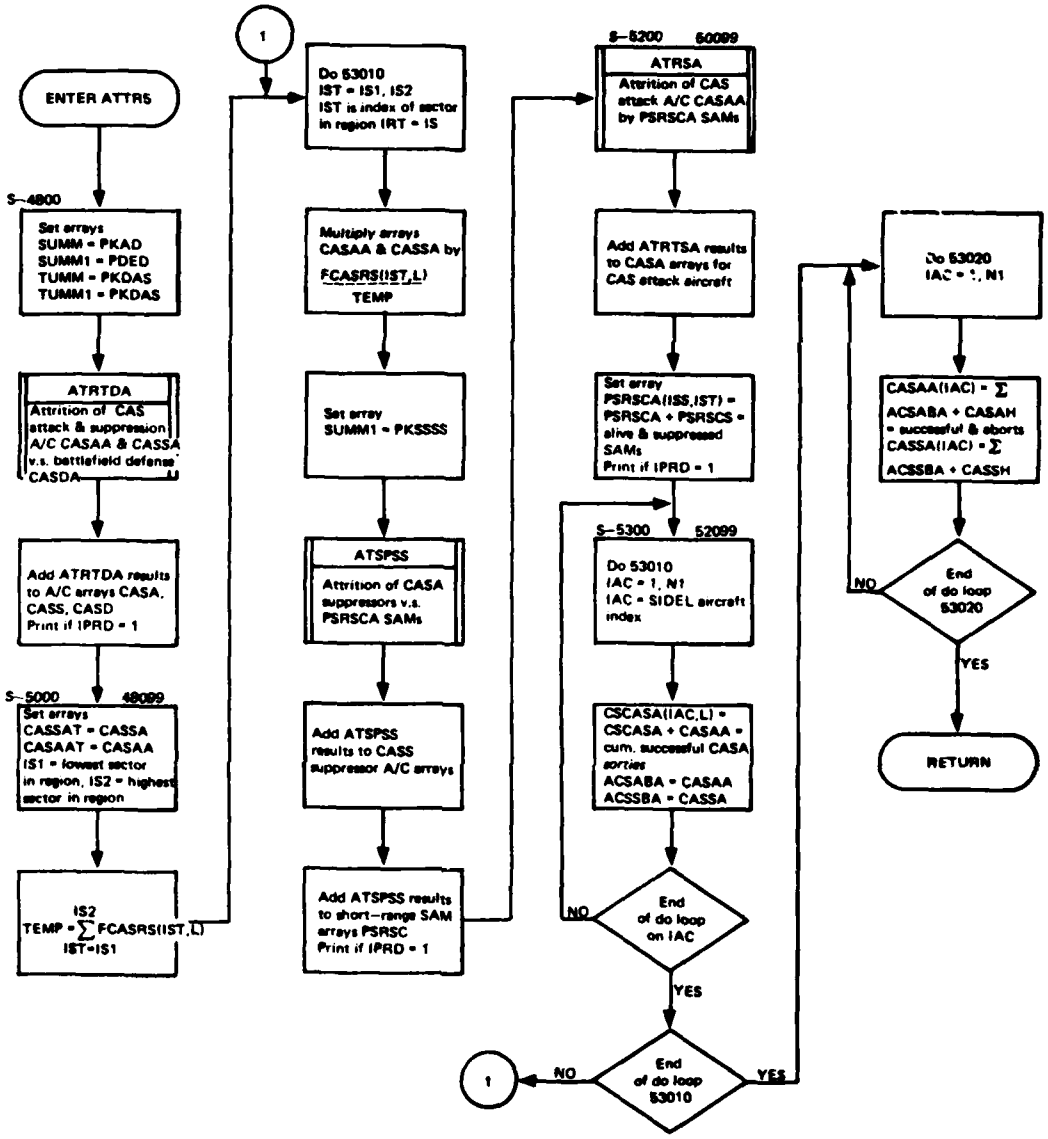

Figure 50. Flowchart of TACWAR Routine ATTR5

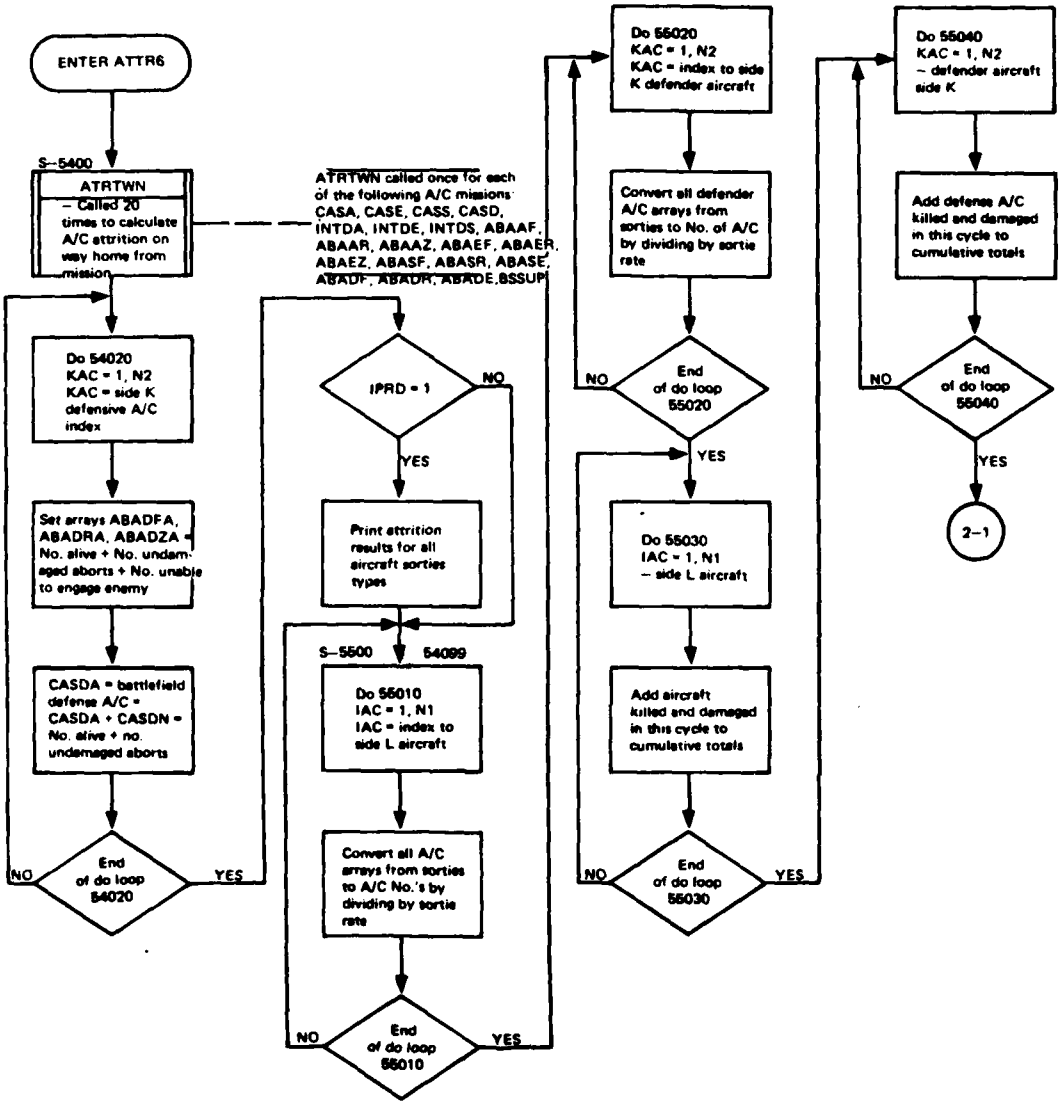

Figure 51. Flowchart of TACWAR Routine ATTR6
(Part 1 of 2)

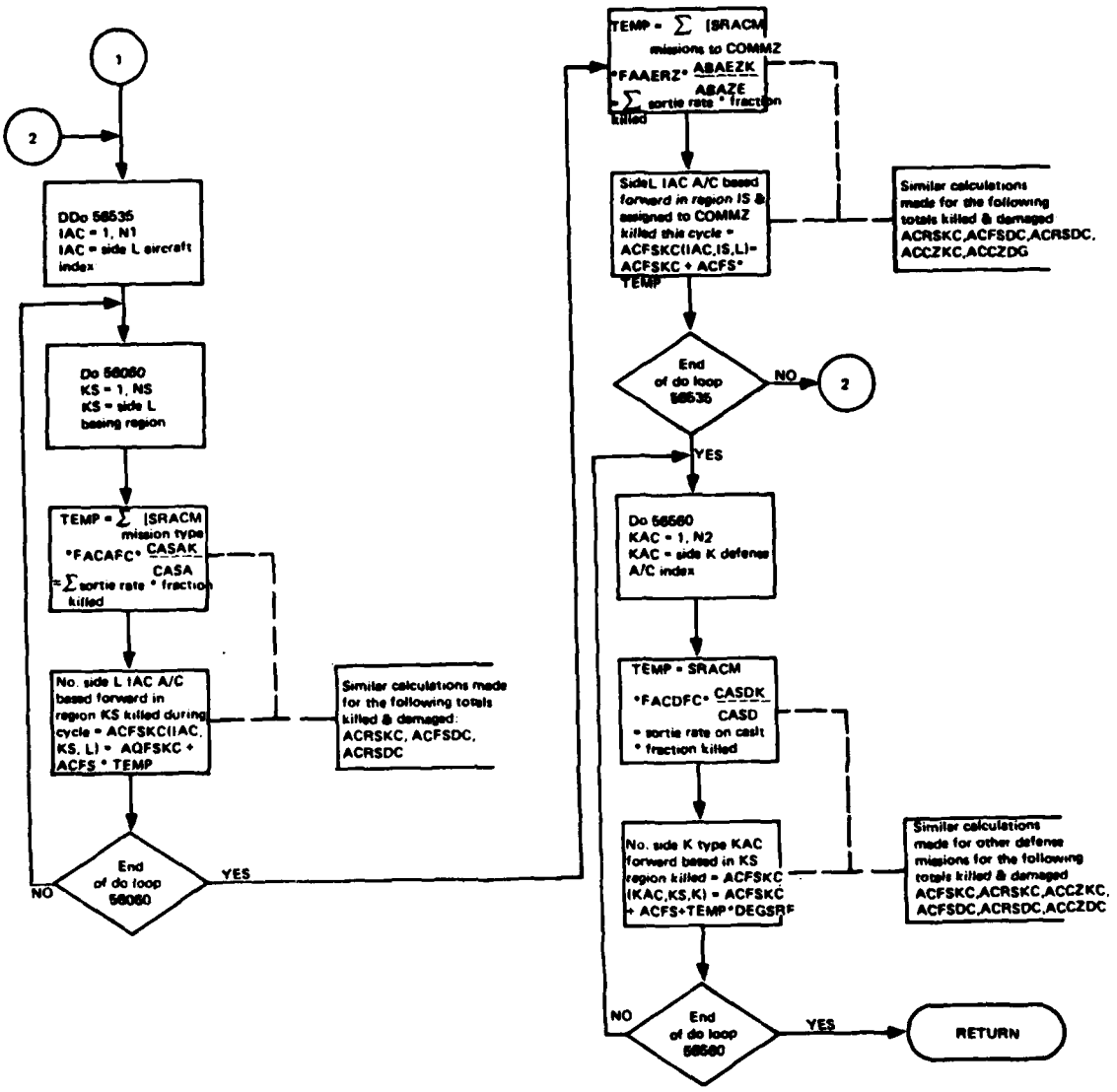

Figure 51. Flowchart of TACWAR Routine ATTR6
(Part 2 of 2)

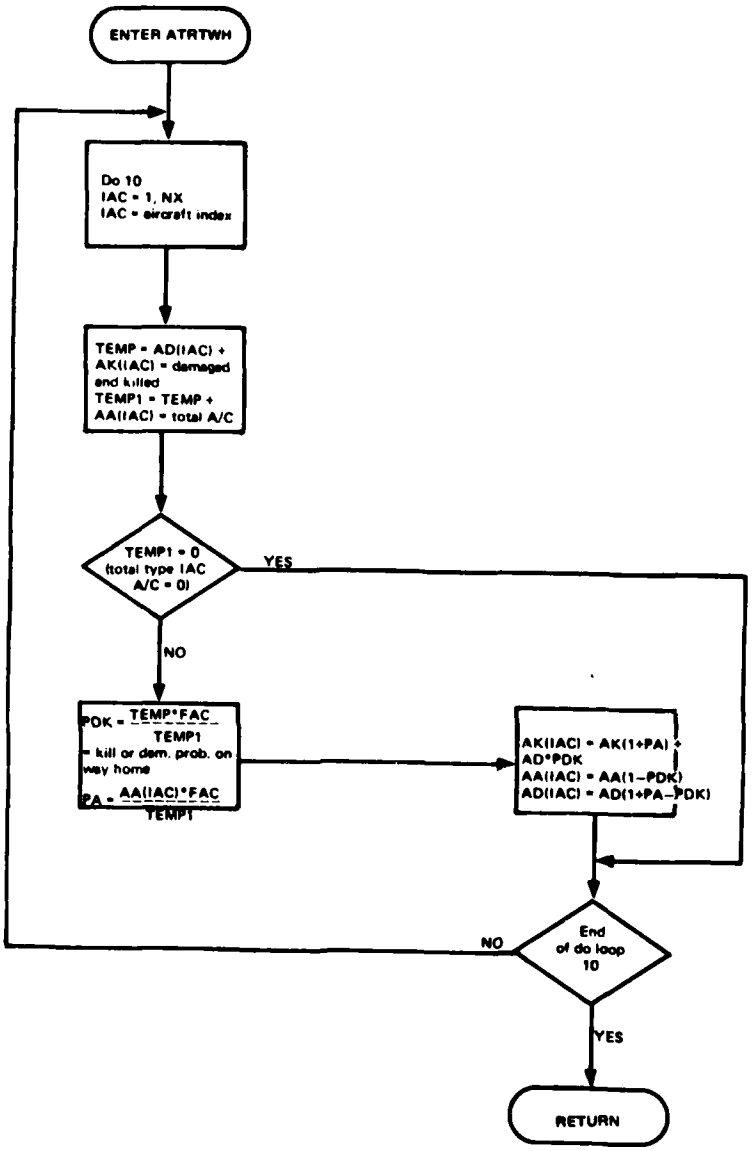

Figure 52. Flowchart of TACWAR Routine ATRTWH

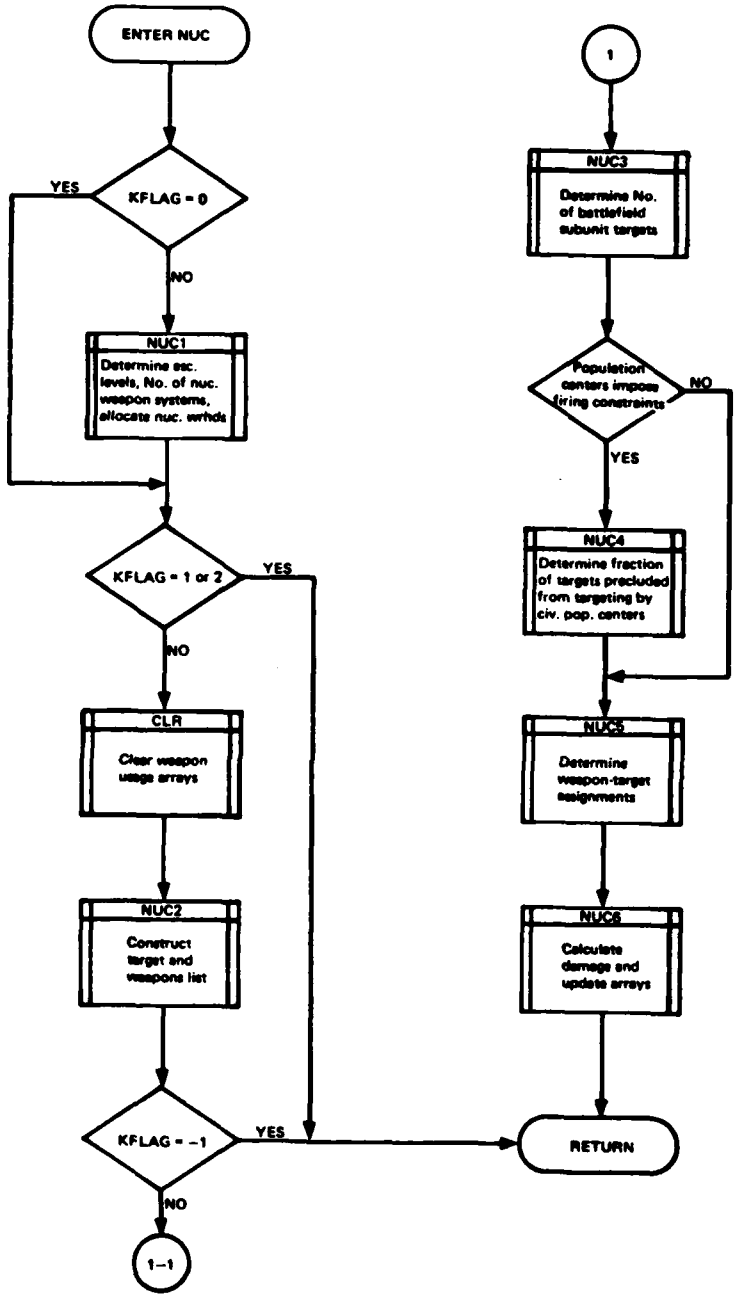

Figure 53. Flowchart of TACWAR Routine NUC

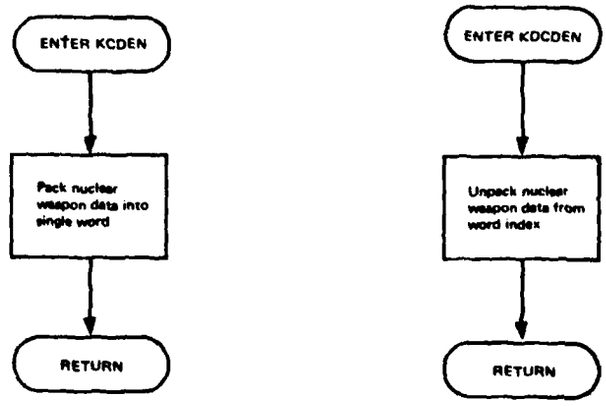

Figure 54. Flowcharts of TACWAR Routines KCDEN and KDCDEN

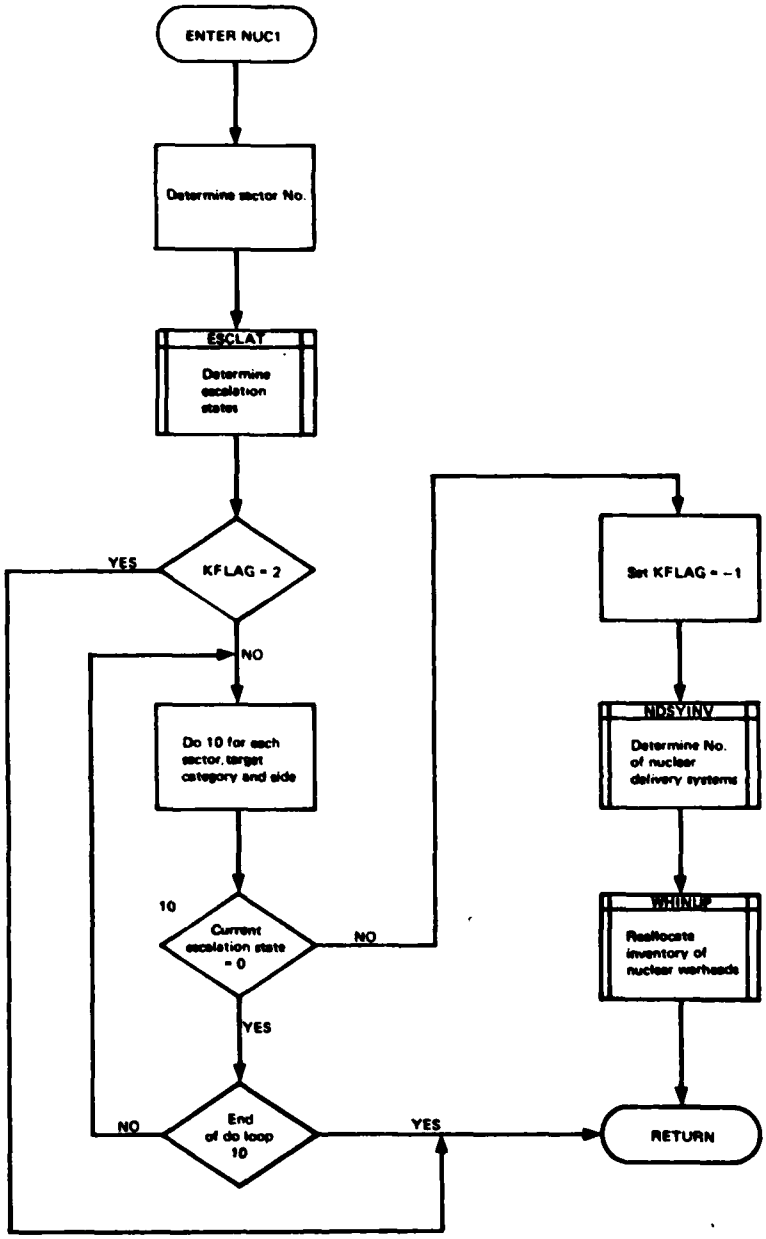

Figure 55. Flowchart of TACWAR Routine NUC1

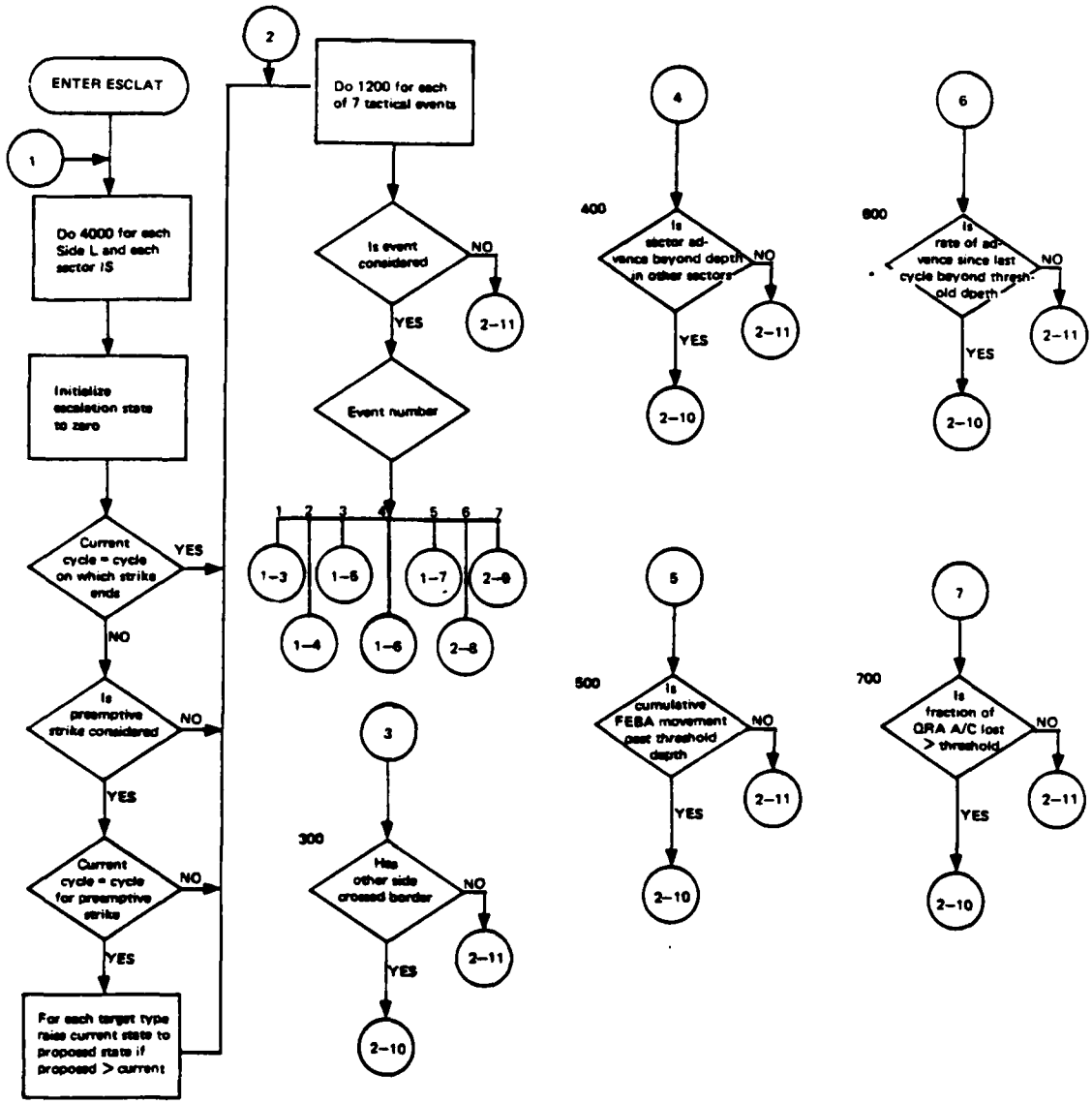

Figure 56. Flowchart of TACWAR Routine ESCLAT
(Part 1 of 2)

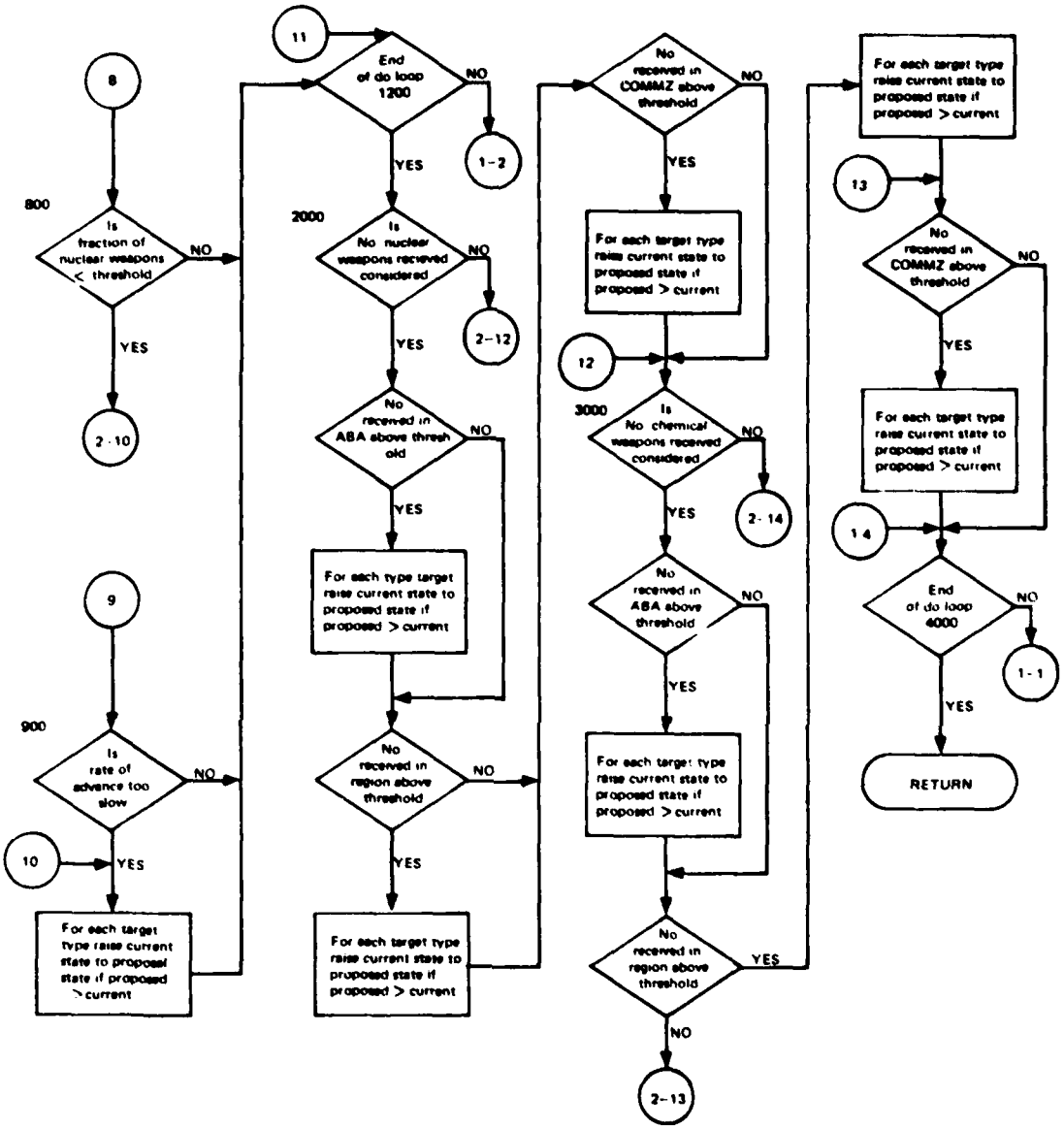

Figure 56. Flowchart of TACWAR Routine ESCLAT (Part 2 of 2)

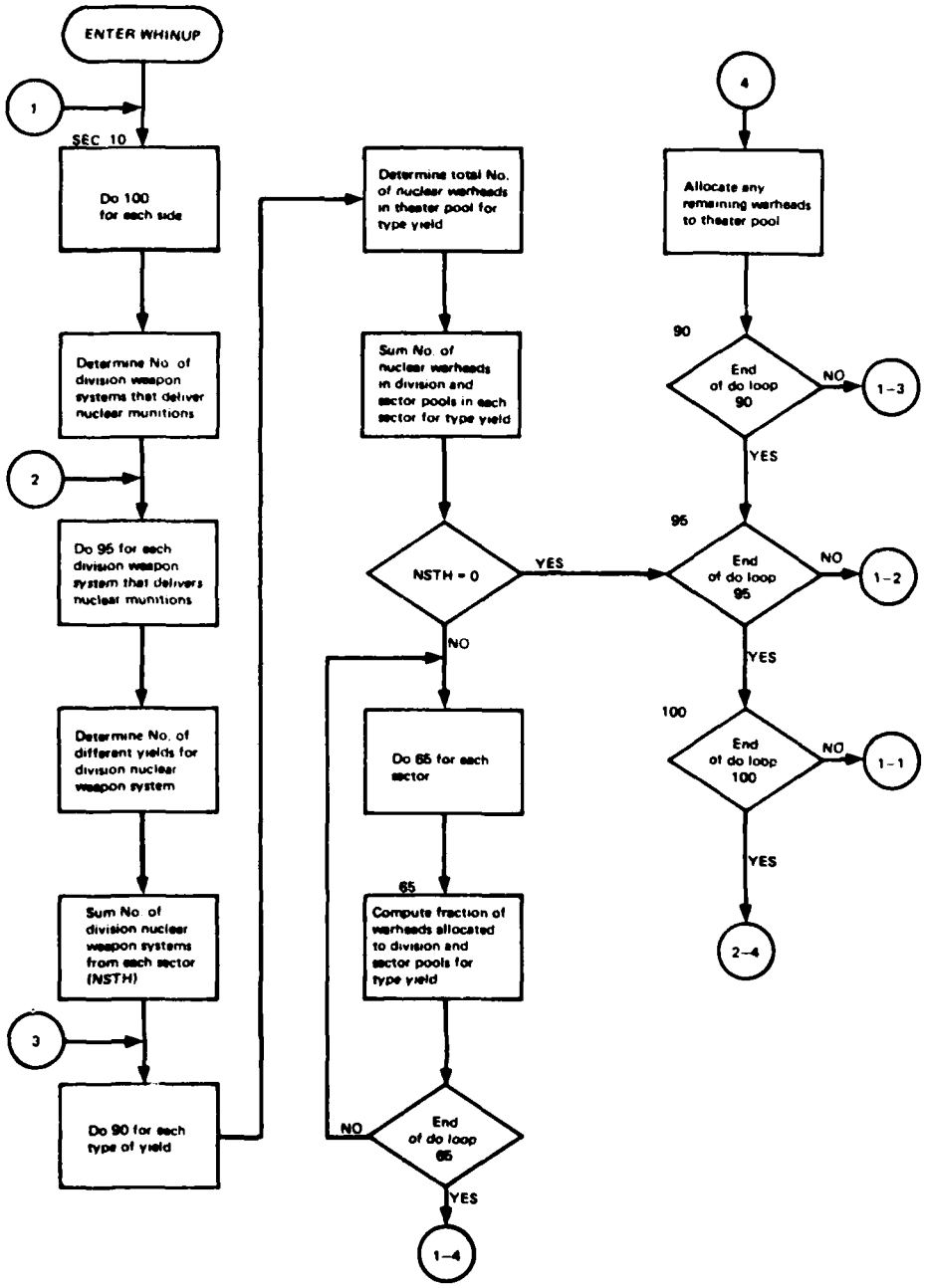

Figure 57. Flowchart of TACWAR Routine WHINUP (Part 1 of 2)

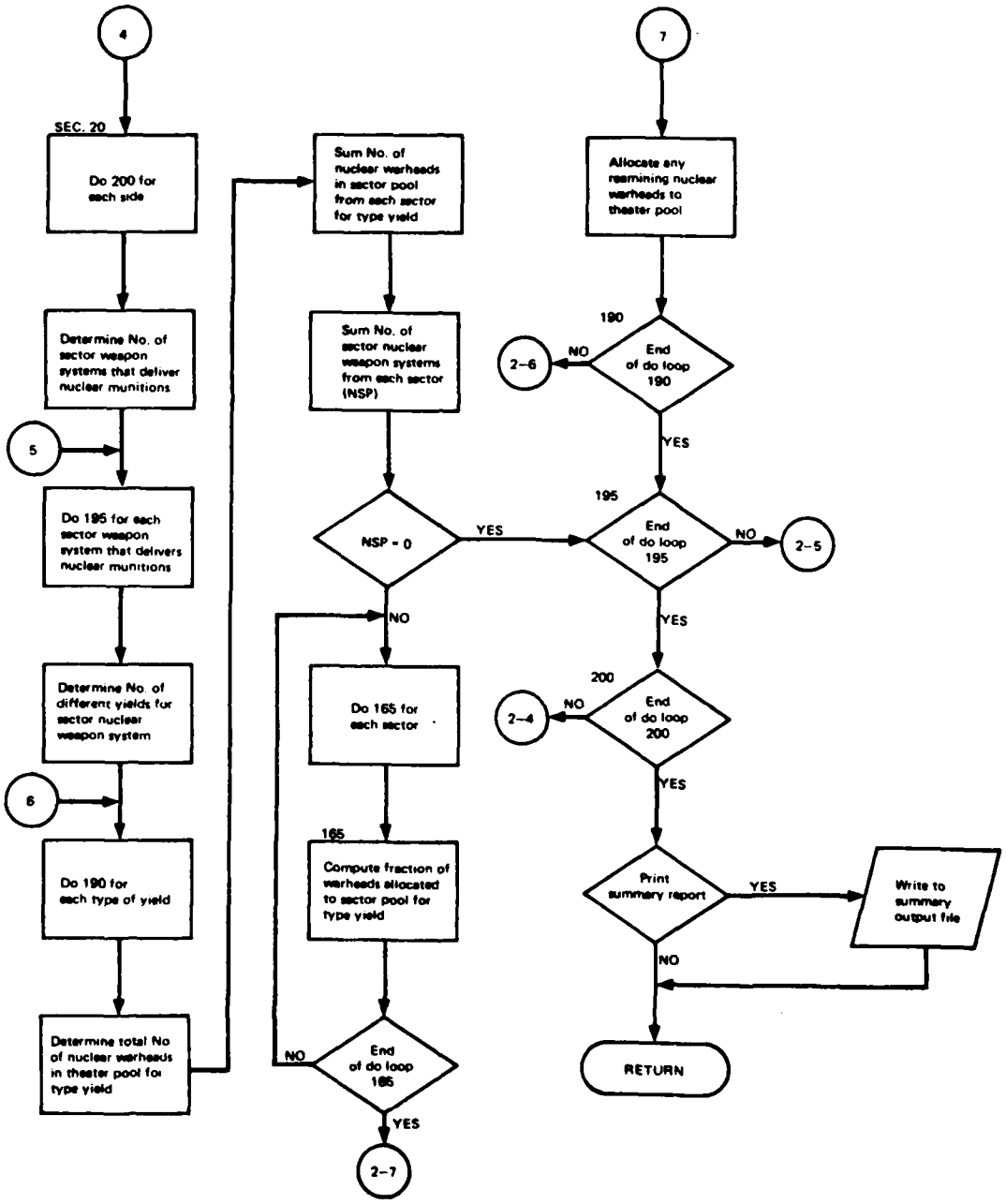

Figure 57. Flowchart of TACWAR Routine WHINUP (Part 2 of 2)

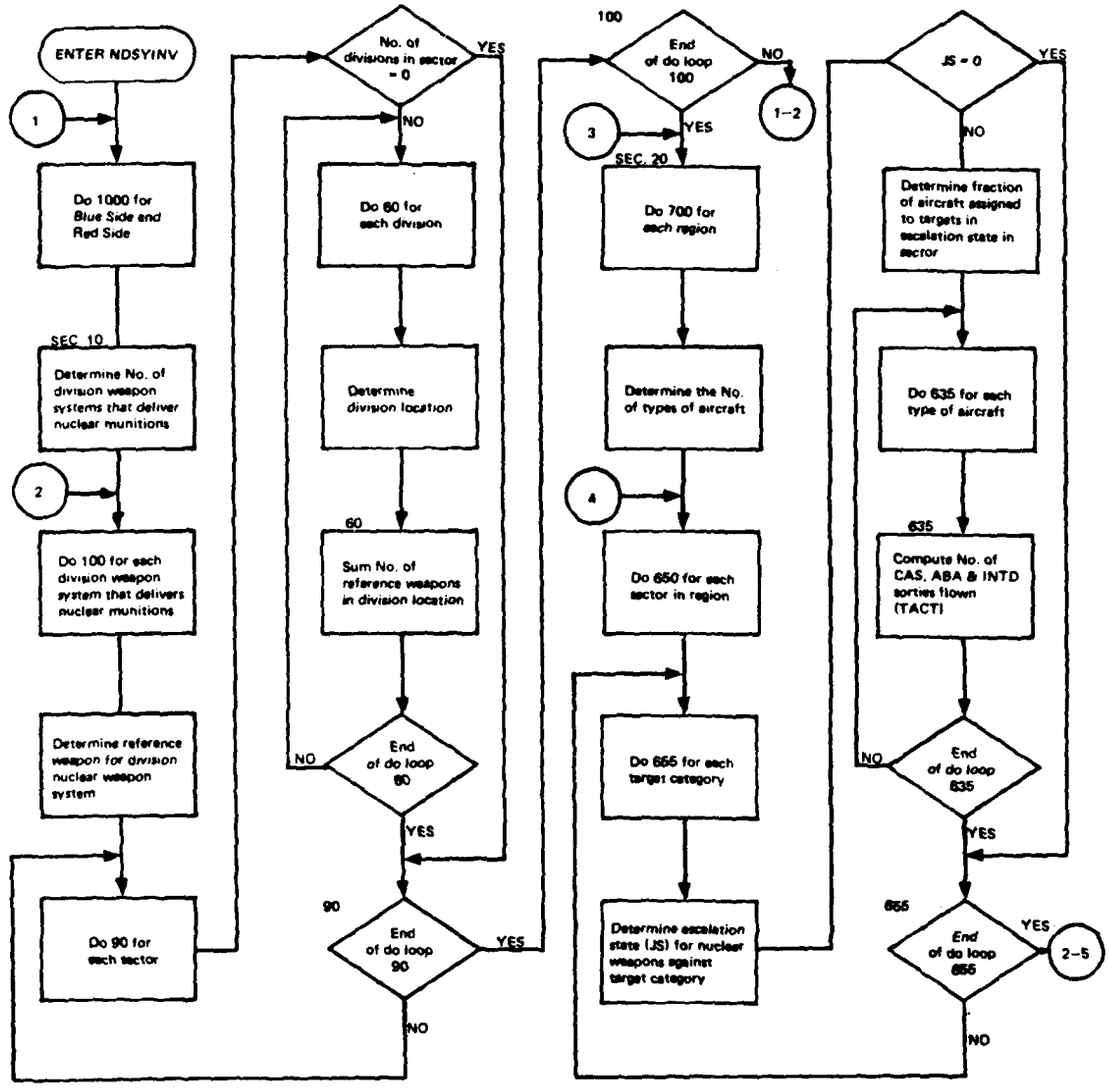

Figure 58. Flowchart of TACWAR Routine NDSYINV
(Part 1 of 3)

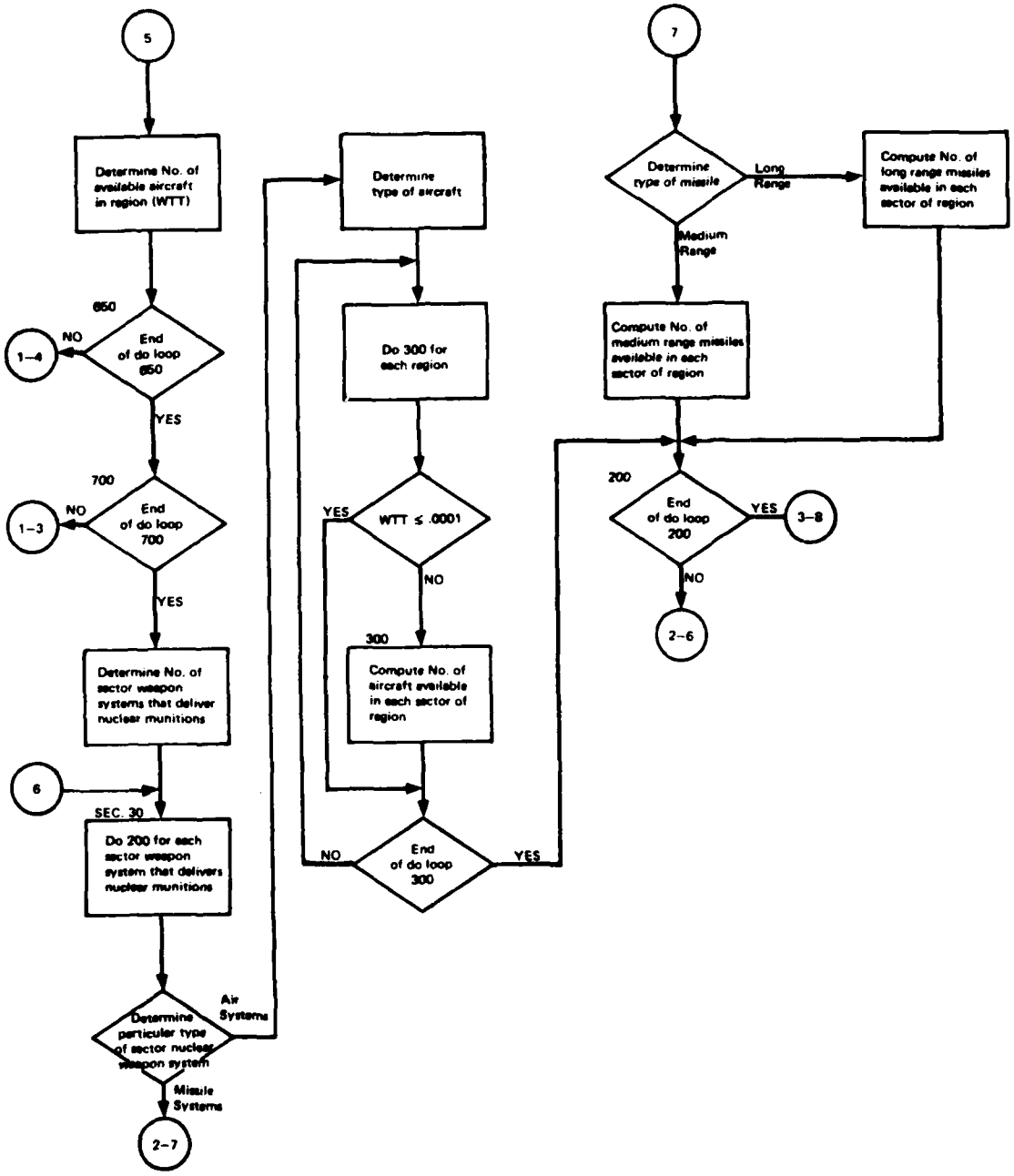

Figure 58. Flowchart of TACWAR Routine NDSYINV (Part 2 of 3)

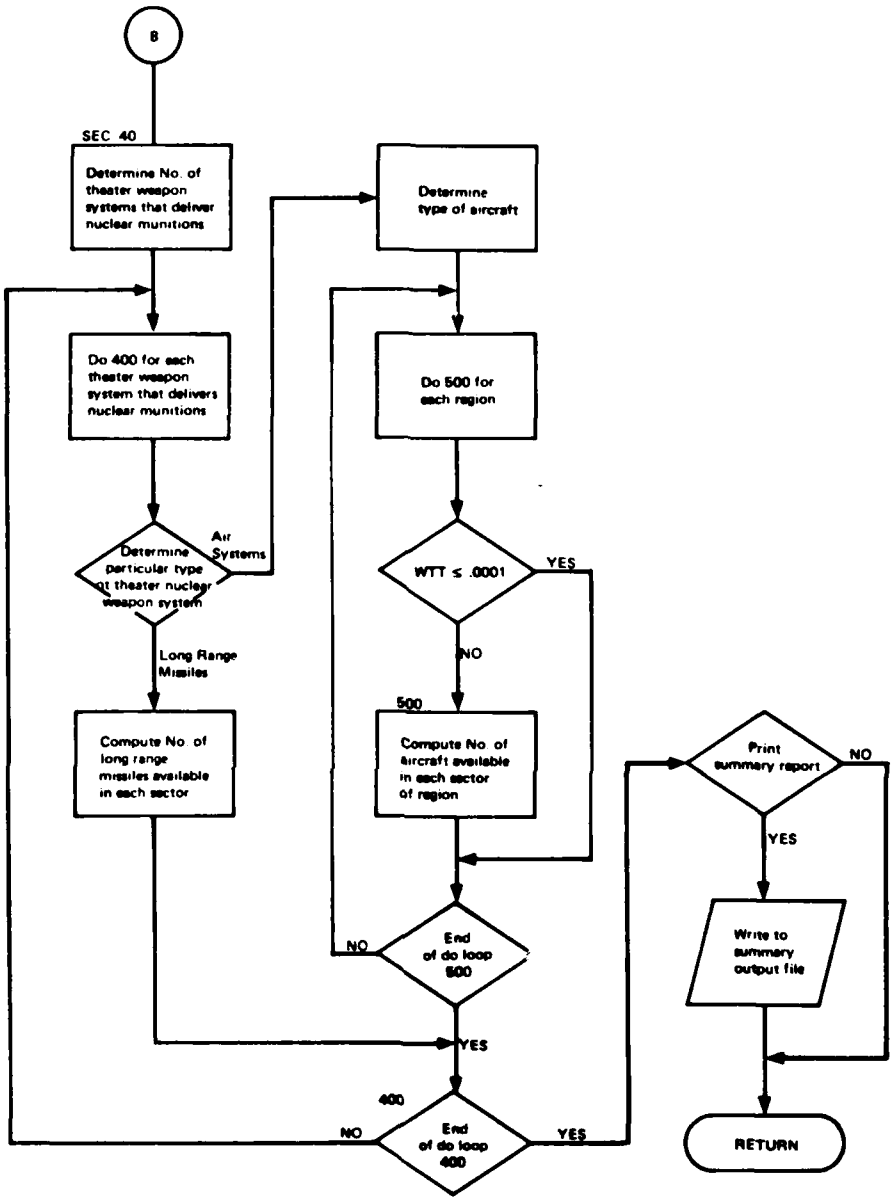

Figure 58. Flowchart of TACWAR Routine NDSYINV (Part 3 of 3)

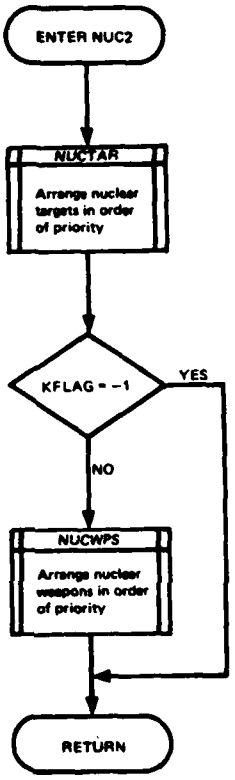

Figure 59. Flowchart of TACWAR Routine NUC2

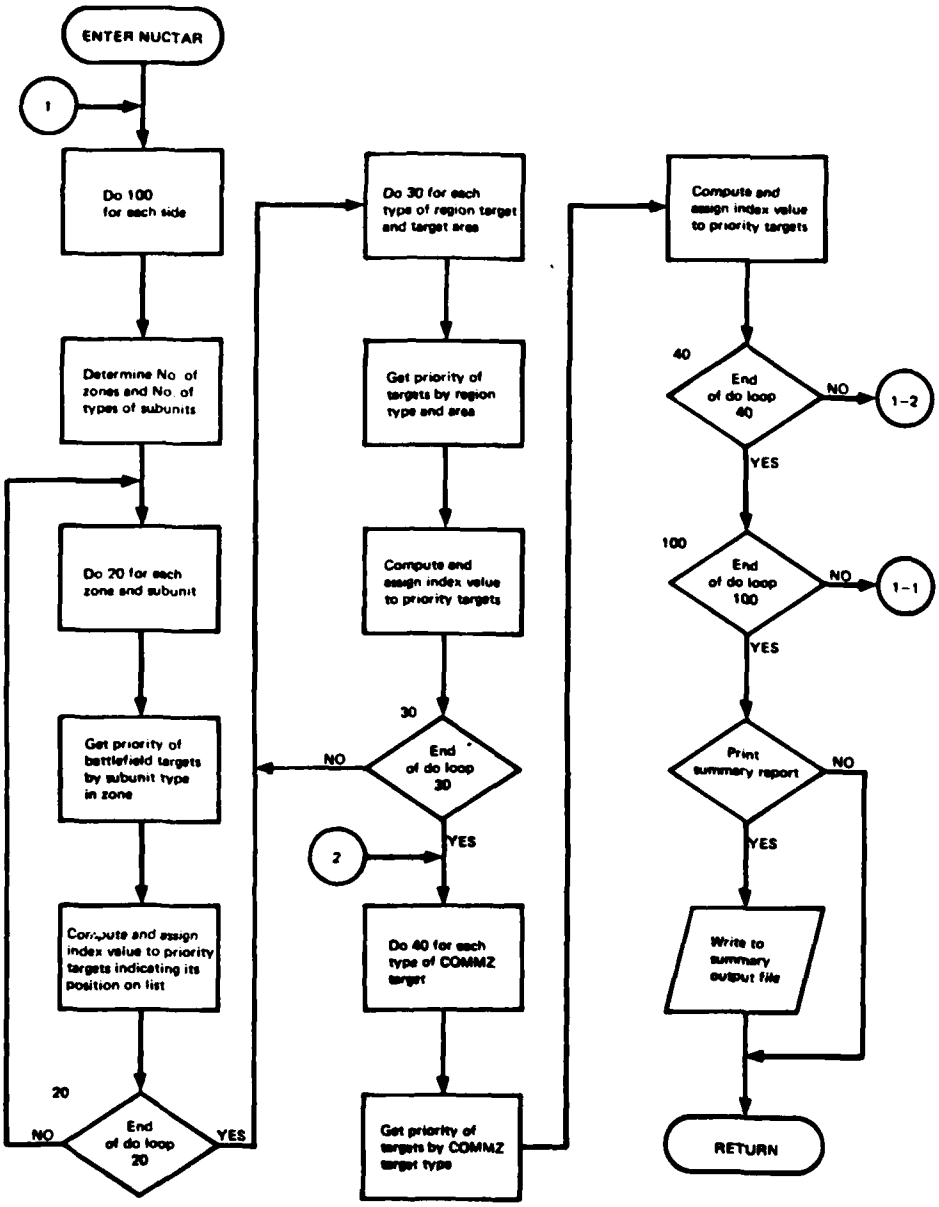

Figure 60. Flowchart of TACWAR Routine NUCTAR

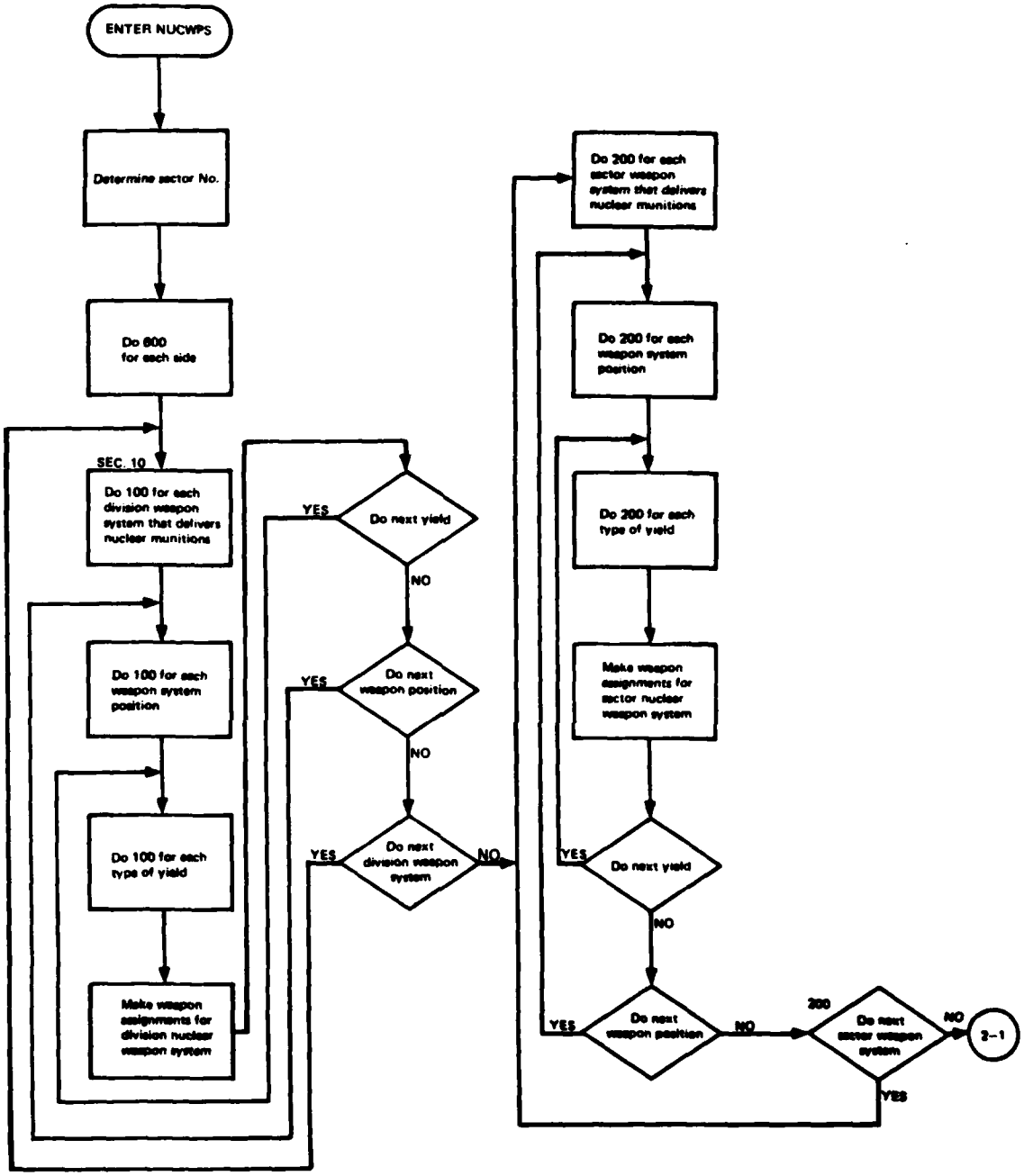

Figure 61. Flowchart of TACWAR Routine NUCWPS (Part 1 of 2)

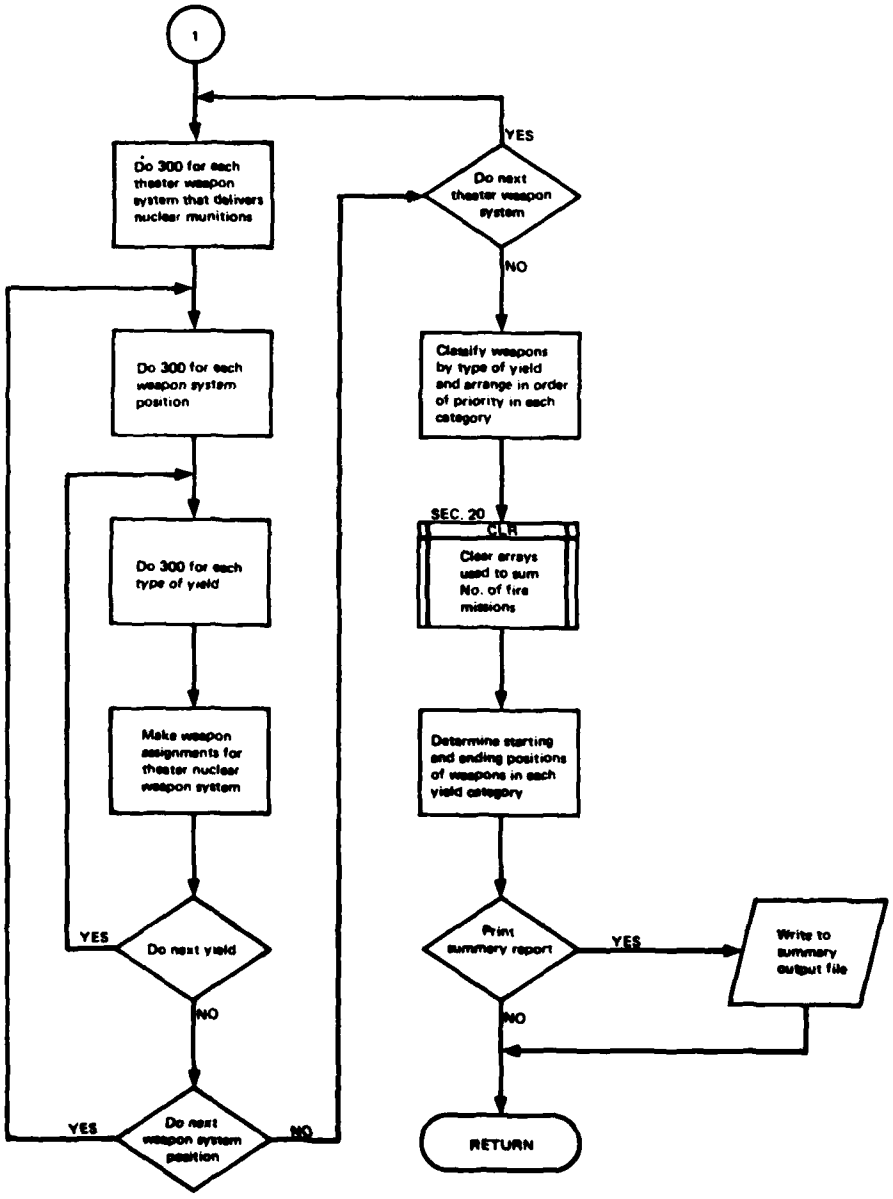

Figure 61. Flowchart of TACWAR Routine NUCWPS (Part 2 of 2)

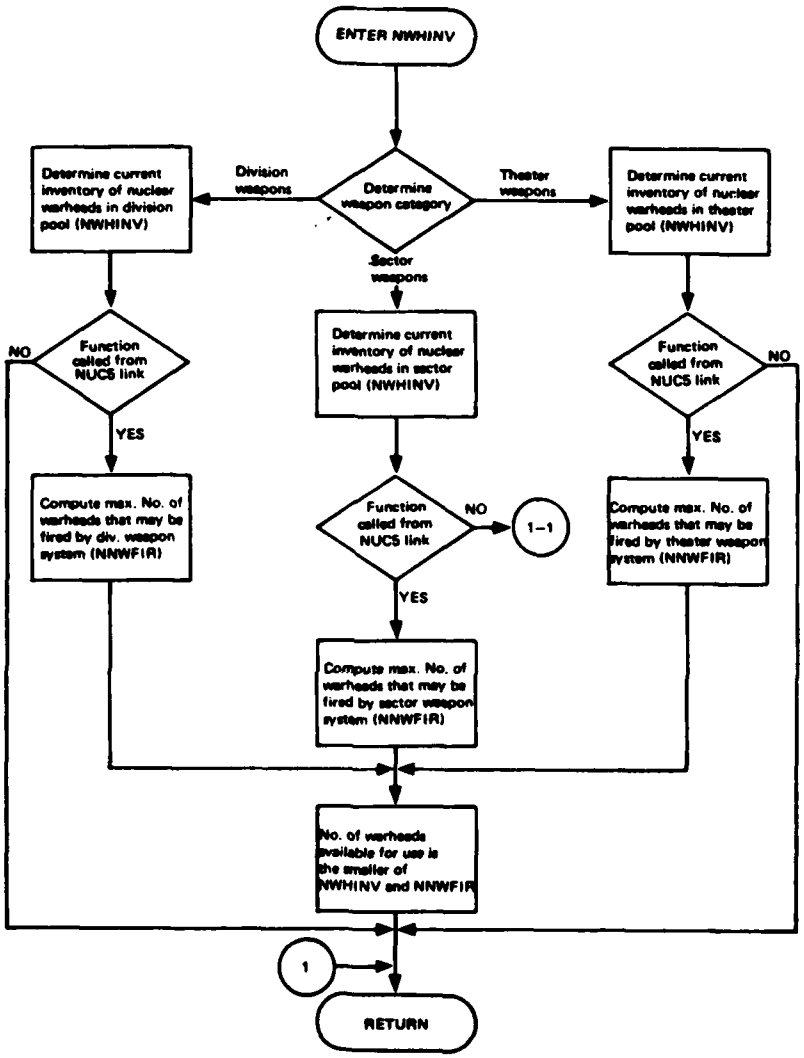

Figure 62. Flowchart of TACWAR Routine NWHINV

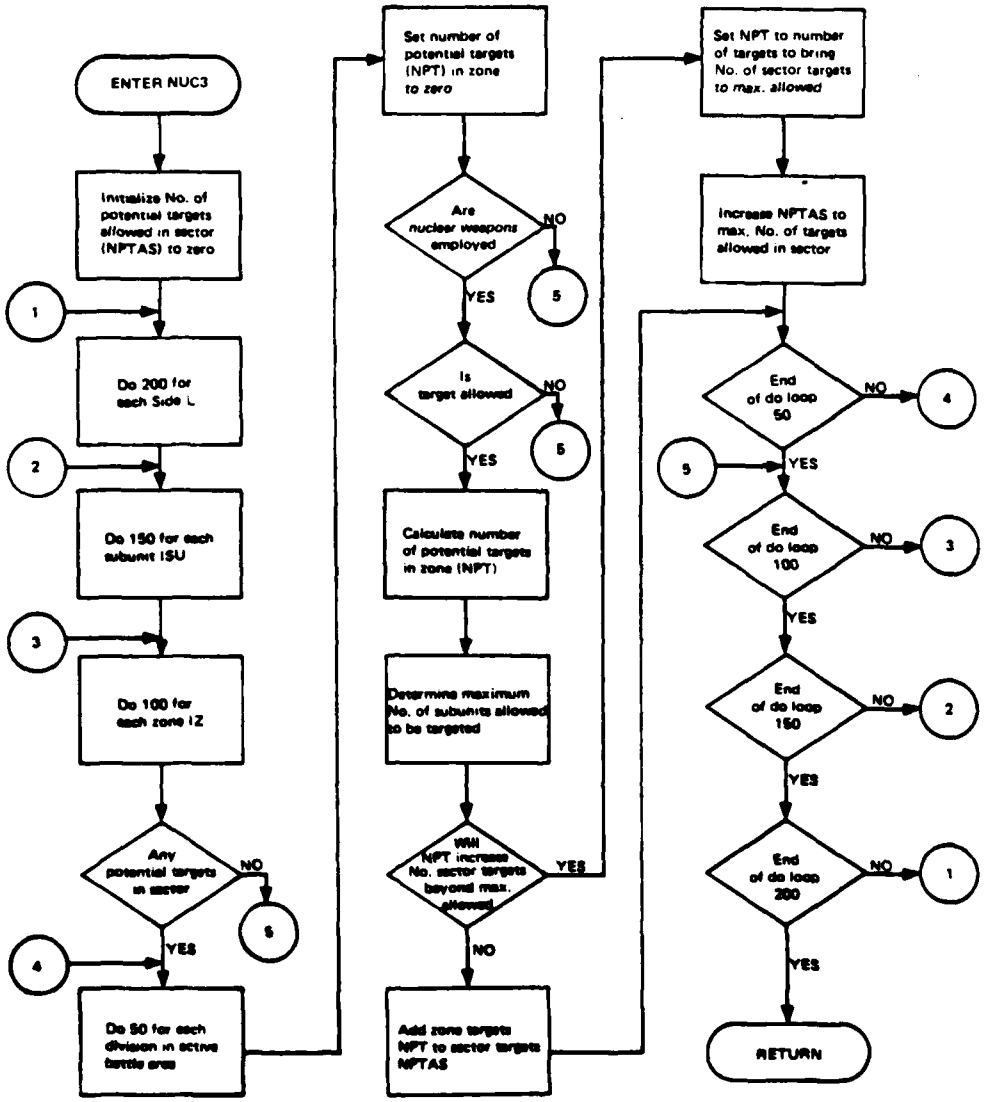

Figure 63. Flowchart of TACWAR Routine NUC3

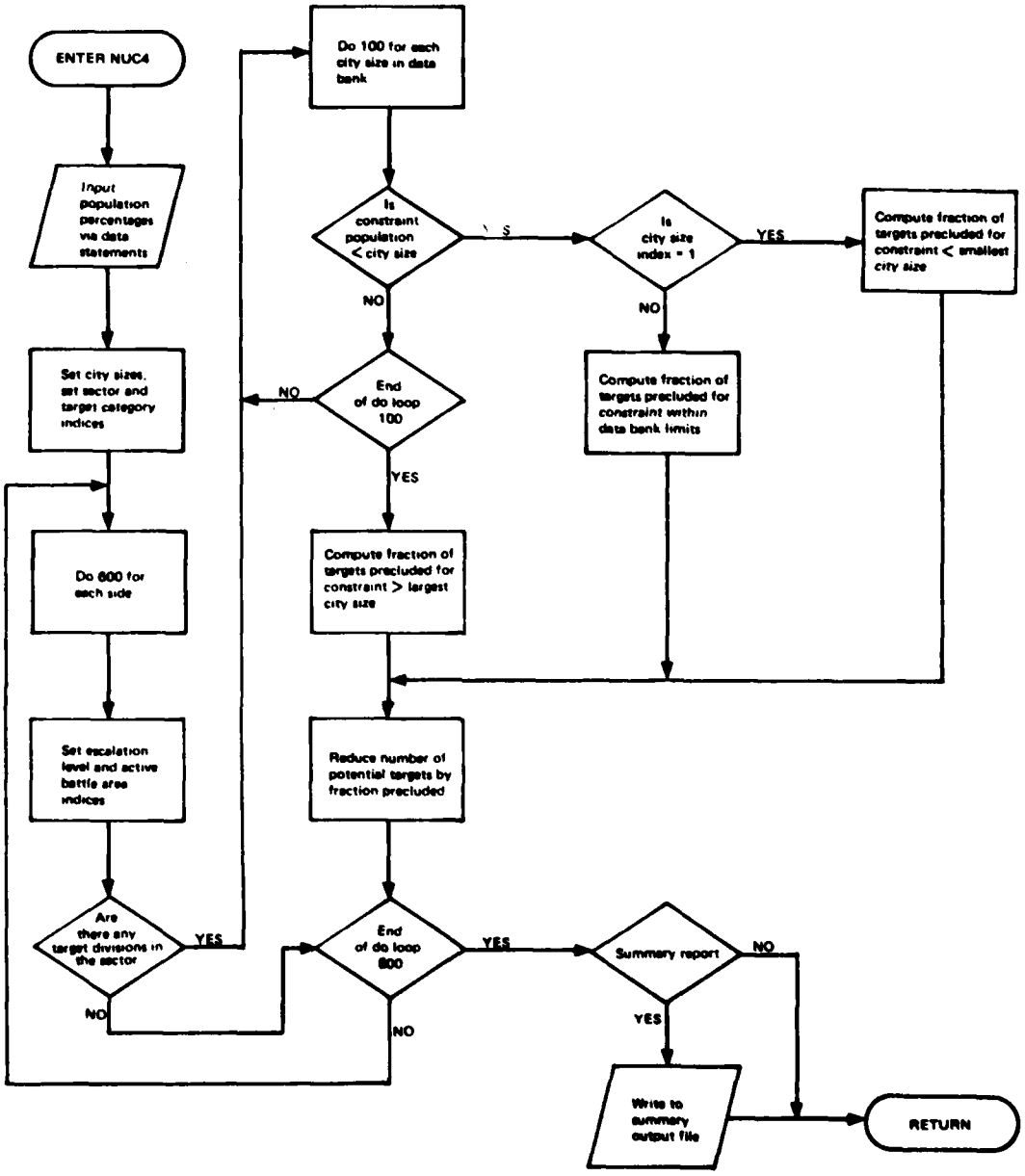

Figure 64. Flowchart of TACWAR Routine NUC4

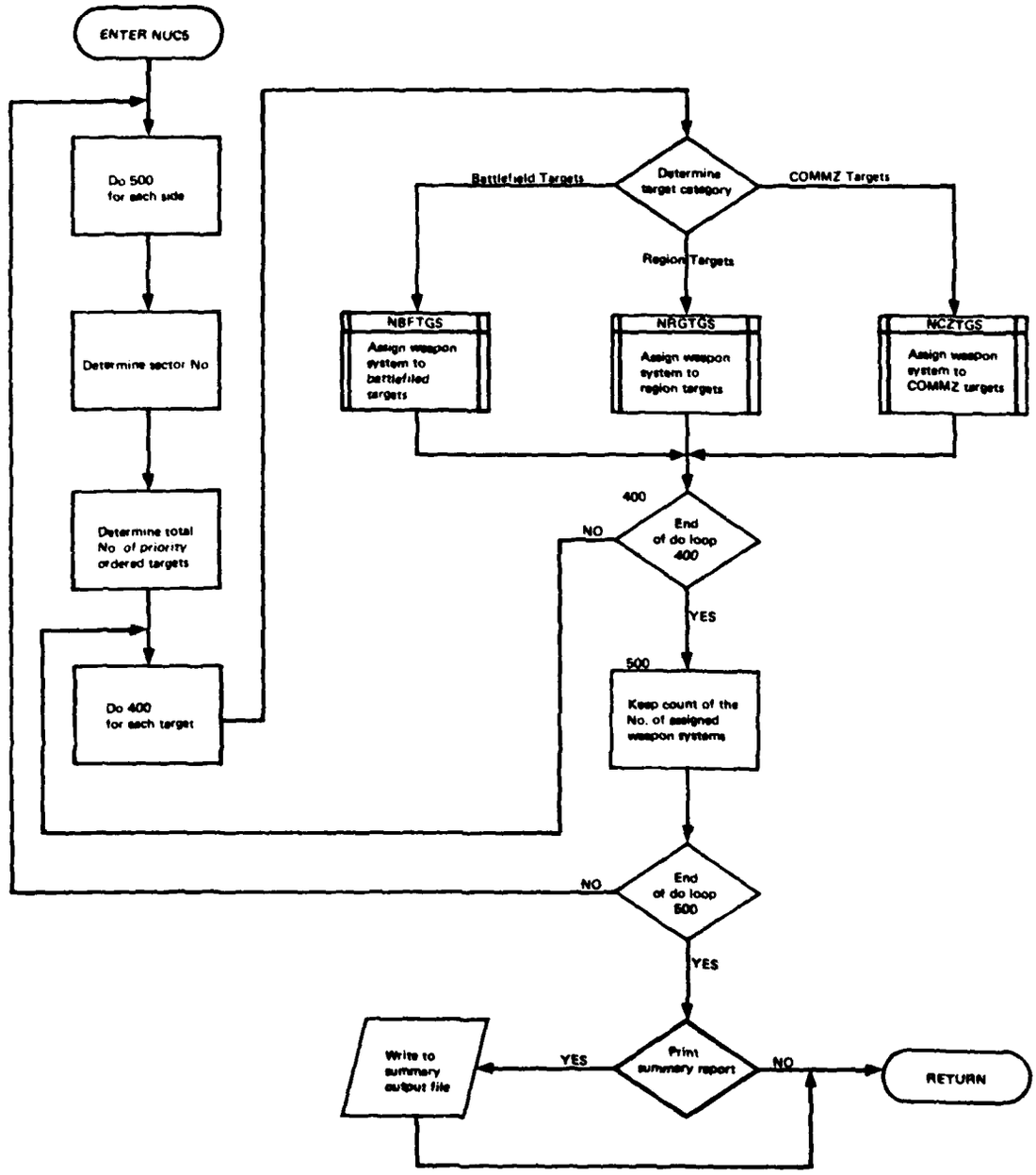

Figure 65. Flowchart of TACWAR Routine NUC5

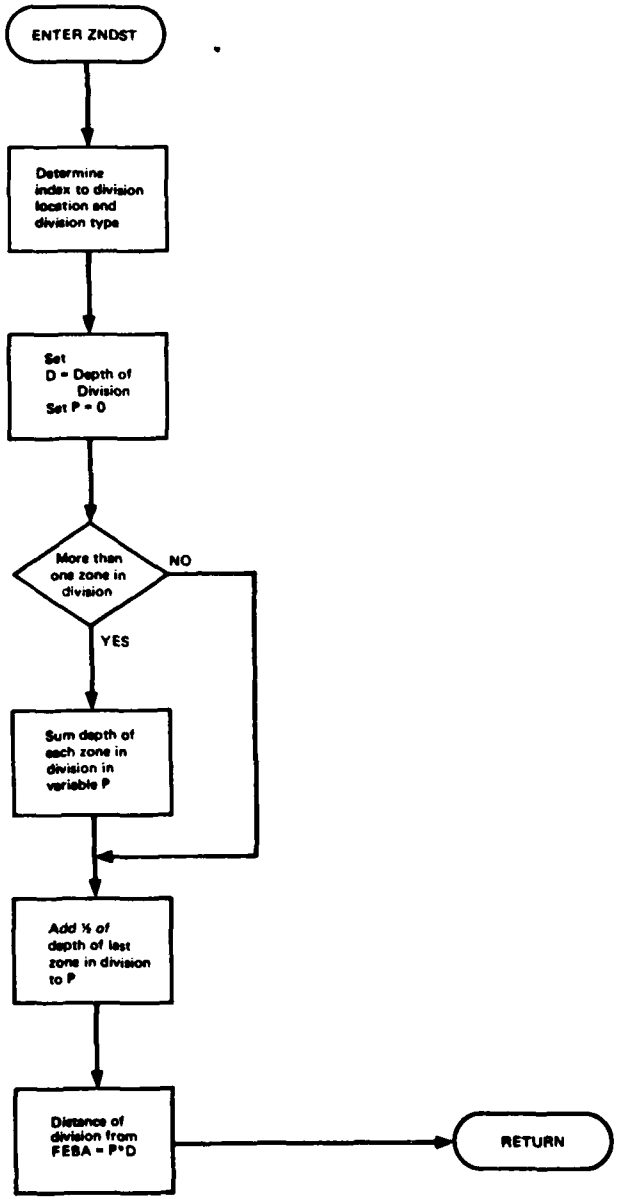

Figure 66. Flowchart of TACWAR Routine ZNDST

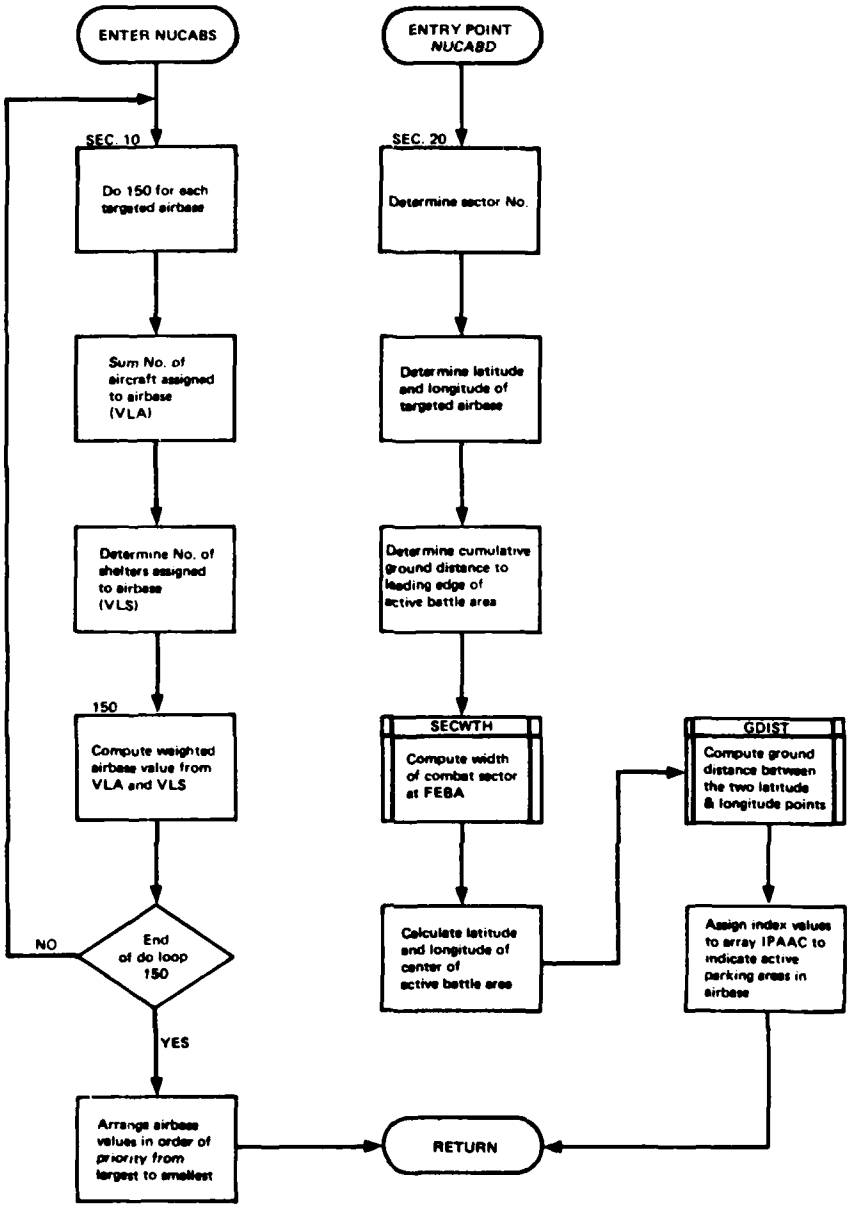

Figure 67. Flowchart of TACWAR Routine NUCABS

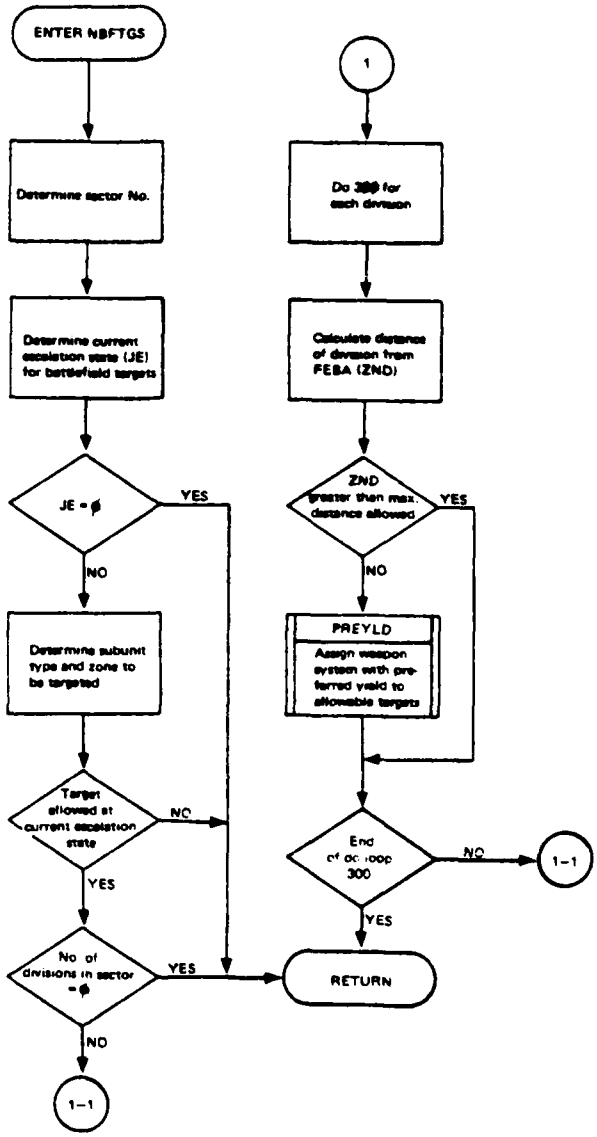

Figure 68. Flowchart of TACWAR Routine NBFTGS

AD-A091 492 COMMAND AND CONTROL TECHNICAL CENTER WASHINGTON DC F/G 9/2
INSTITUTE FOR DEFENSE ANALYSES TACTICAL WARFARE (TACWAR) MODEL.--ETC(U)
SEP 77 M C FLYTHE, P FINNEGAN, J REIERSON
UNCLASSIFIED CCTC-CSM-MM-237-77-PT-2 NL

2 - 3

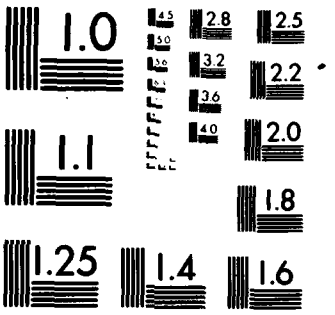

MICROCOPY RESOLUTION TEST CHART
NATIONAL BUREAU OF STANDARDS 1963 A

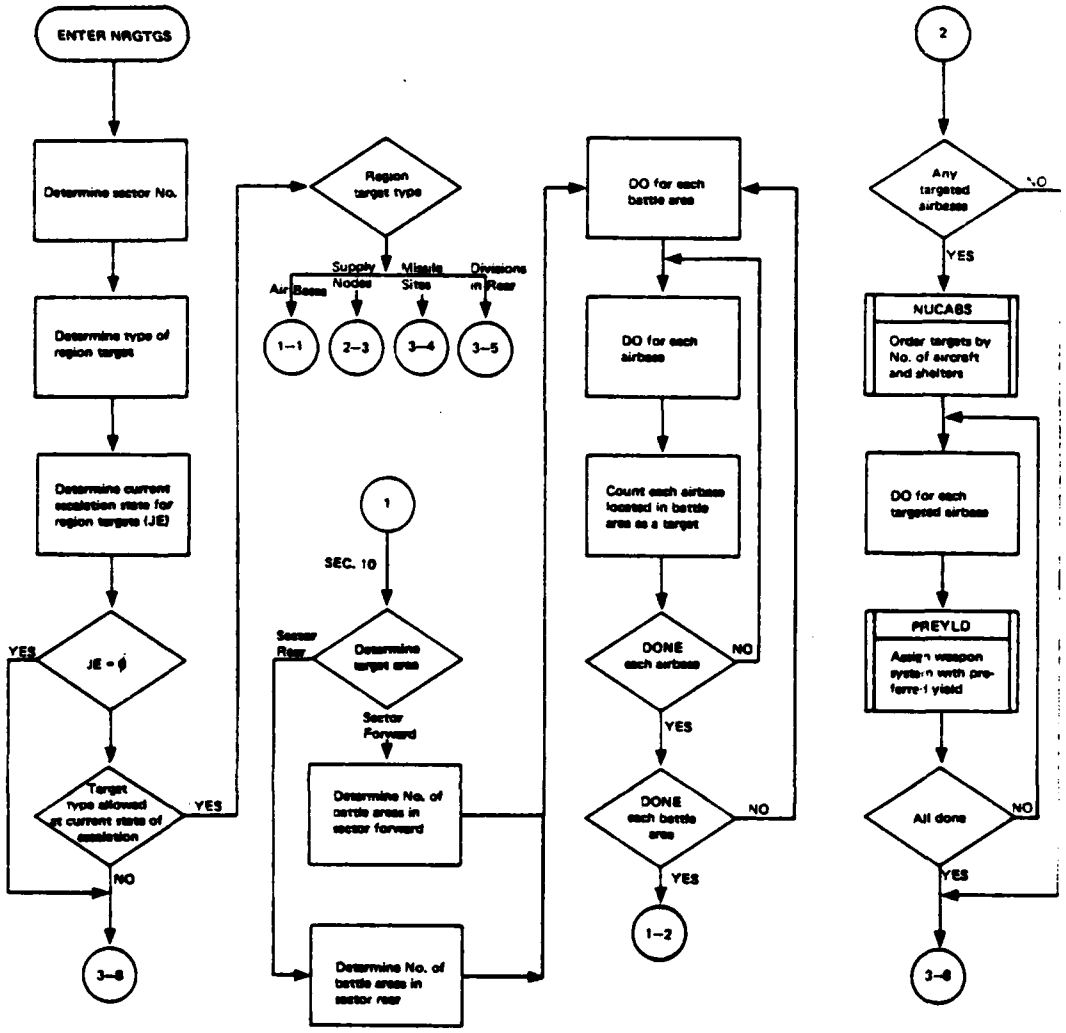

Figure 69. Flowchart of TACWAR Routine NRGTGS
(Part 1 of 3)

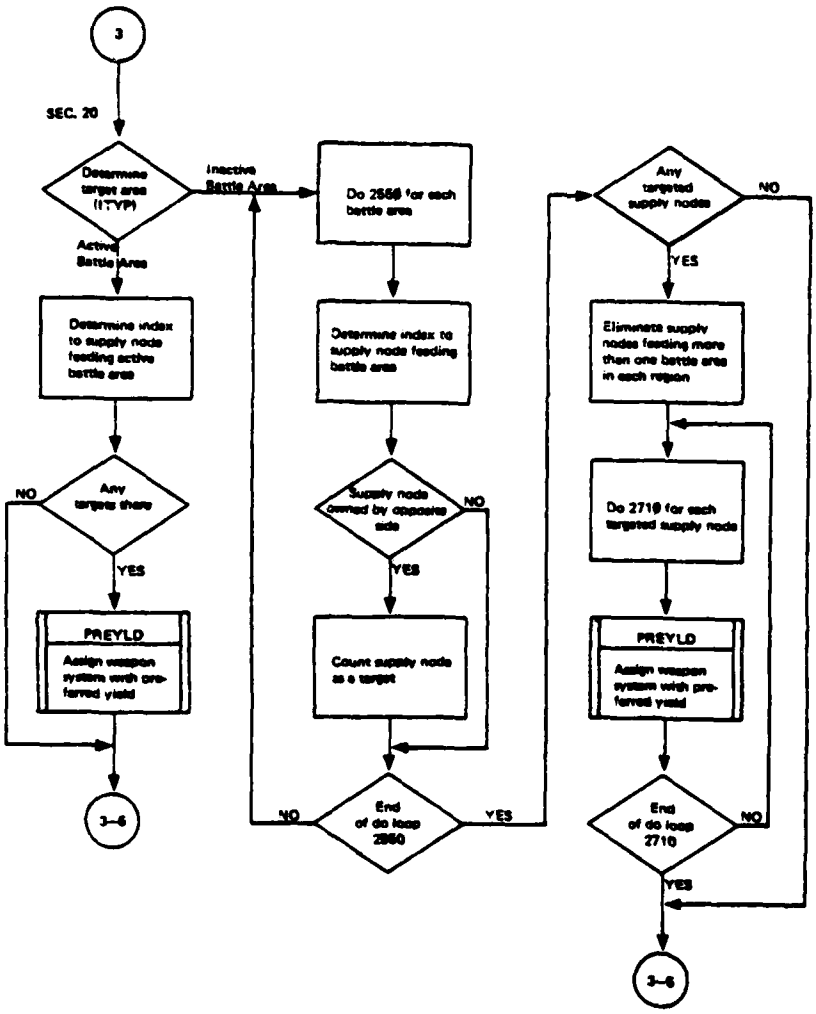

Figure 69. Flowchart of TACWAR Routine NRGTGS (Part 2 of 3)

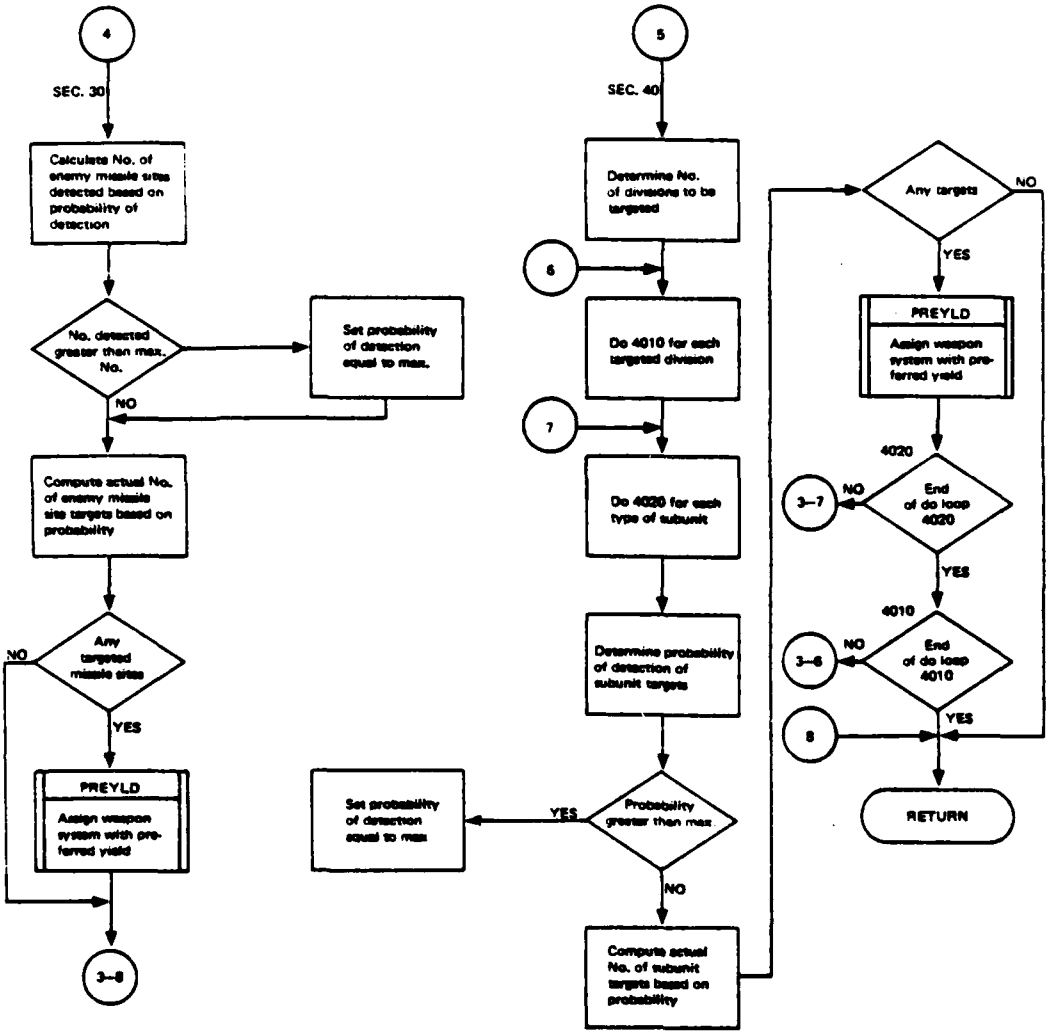

Figure 69. Flowchart of TACWAR Routine NRGTGS (Part 3 of 3)

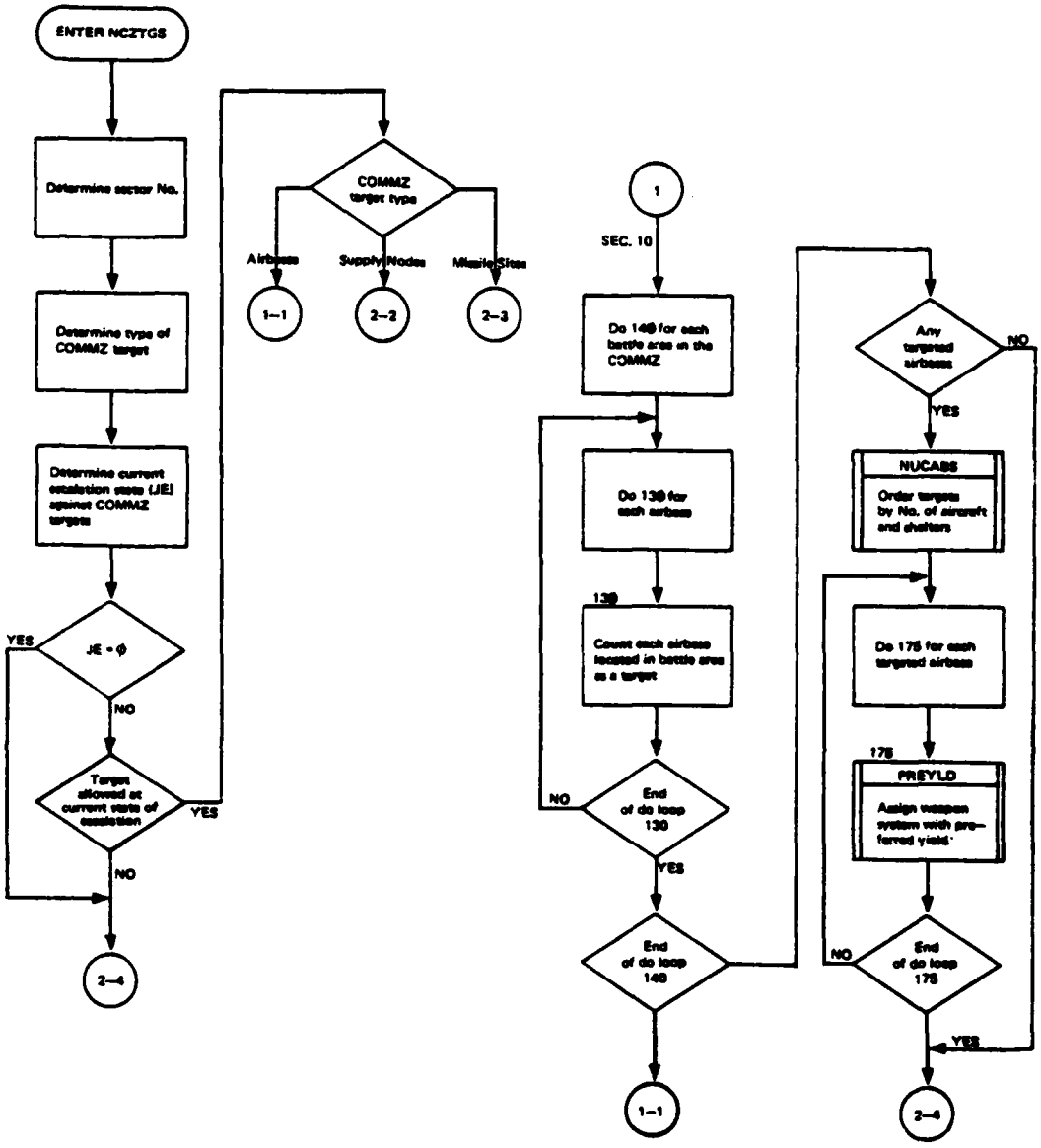

Figure 70. Flowchart of TACWAR Routine NCZTGS (Part 1 of 2)

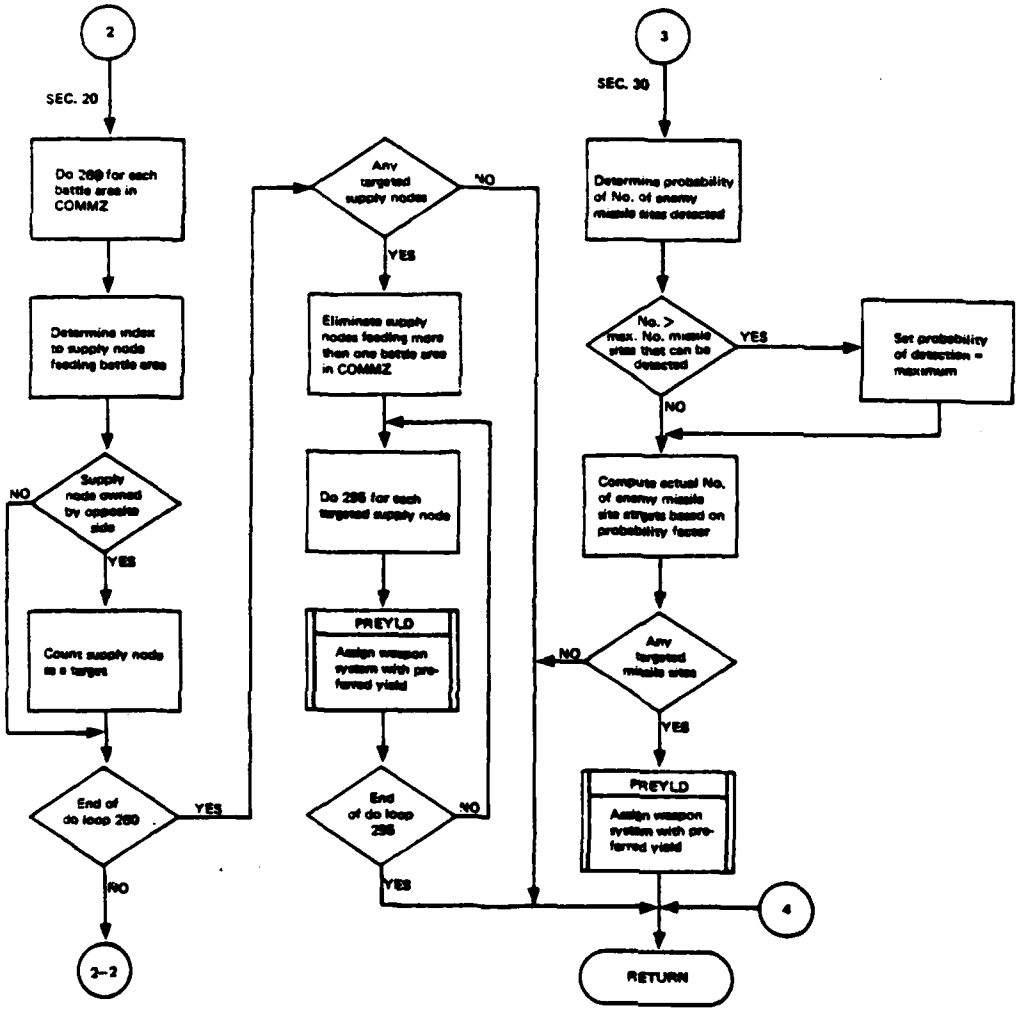

Figure 70. Flowchart of TACWAR Routine NCZTGS (Part 2 of 2)

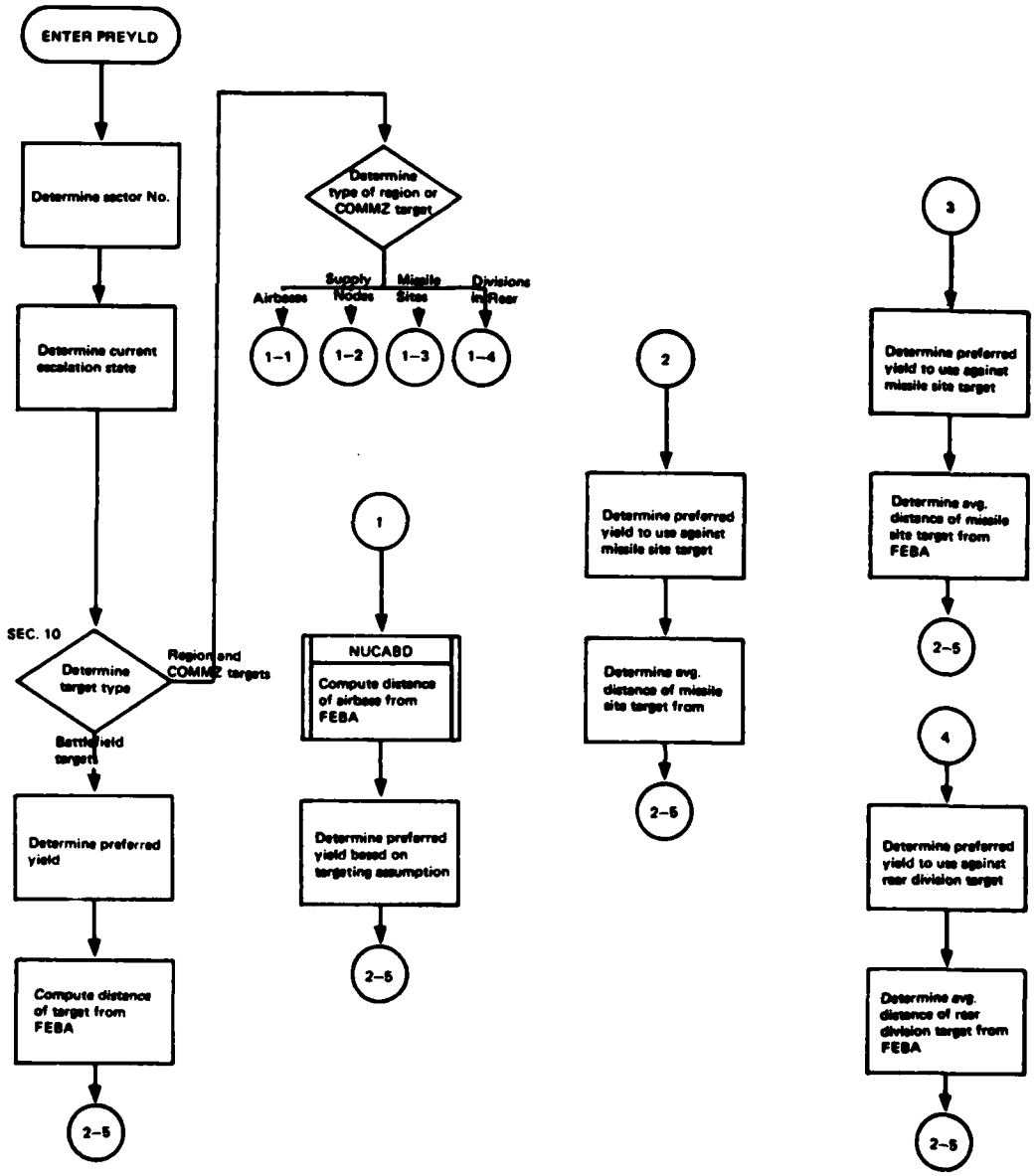

Figure 71. Flowchart of TACWAR Routine PREYLD
(Part 1 of 2)

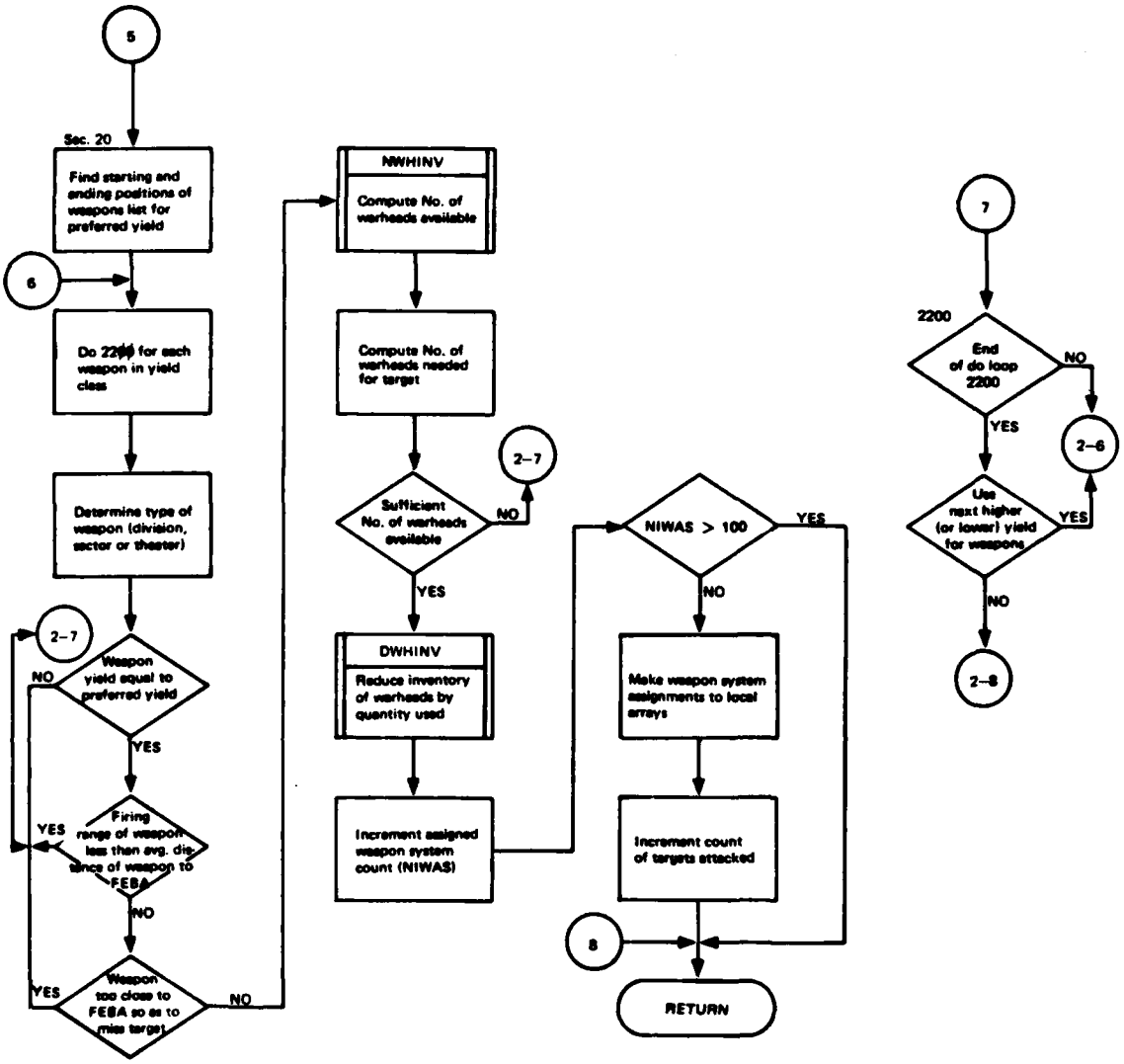

Figure 71. Flowchart of TACWAR Routine PREYLD
(Part 2 of 2)

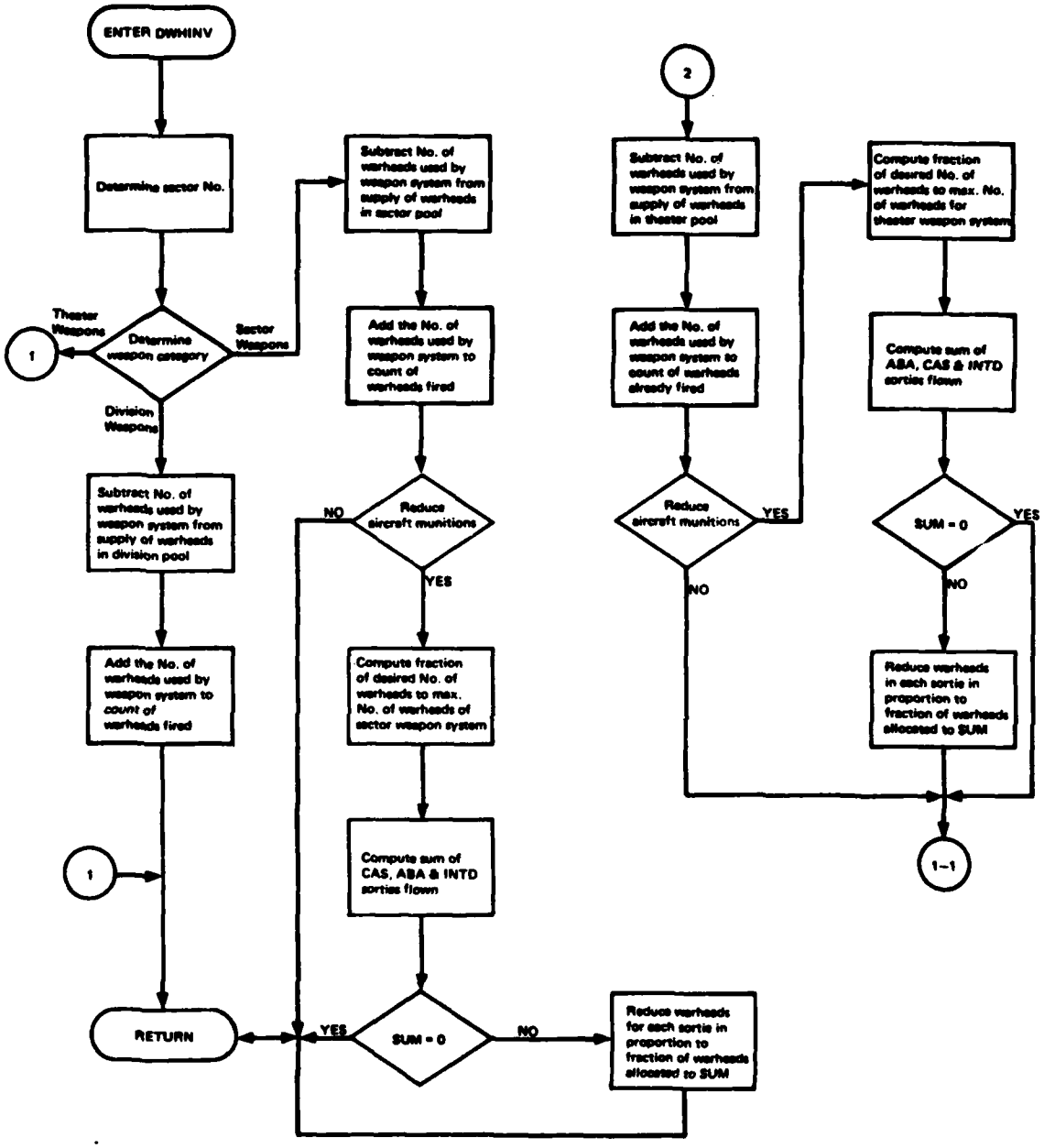

Figure 72. Flowchart of TACWAR Routine DWHINV

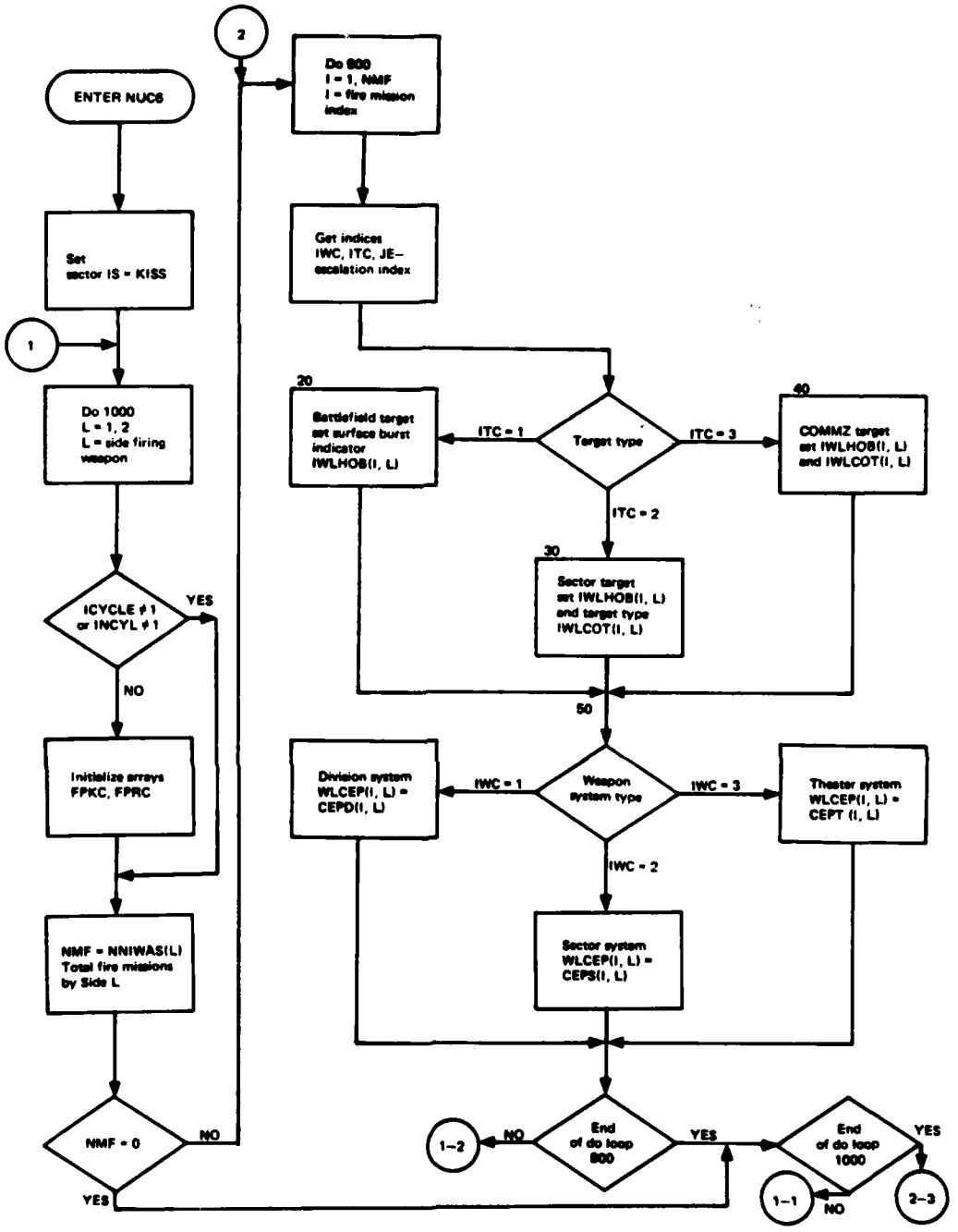

Figure 73. Flowchart of TACWAR Routine NUC6
(Part 1 of 2)

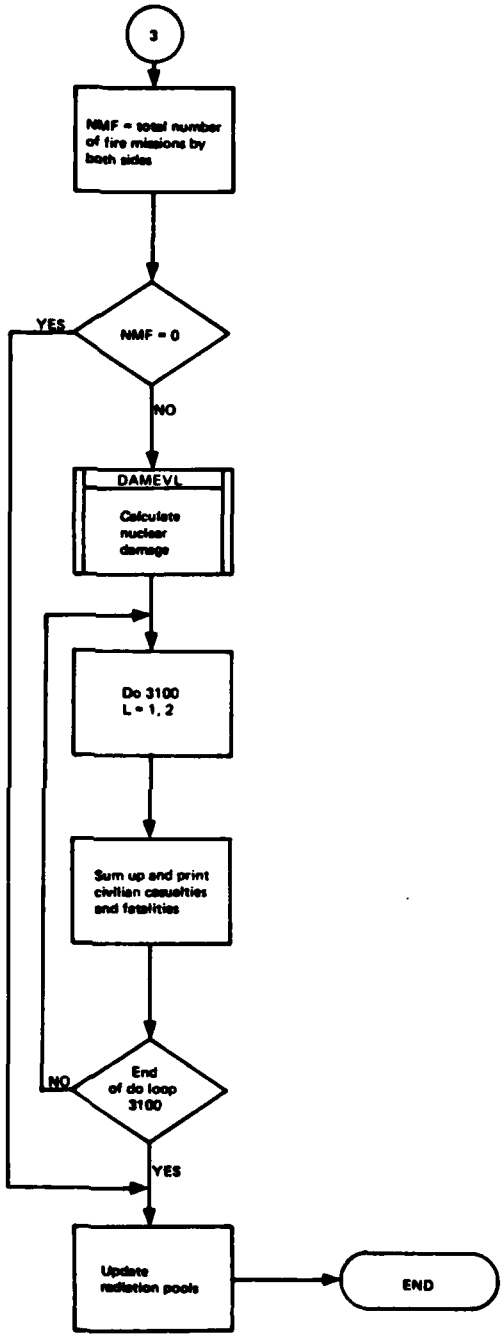

Figure 73. Flowchart of TACWAR Routine NUC6 (Part 2 of 2)

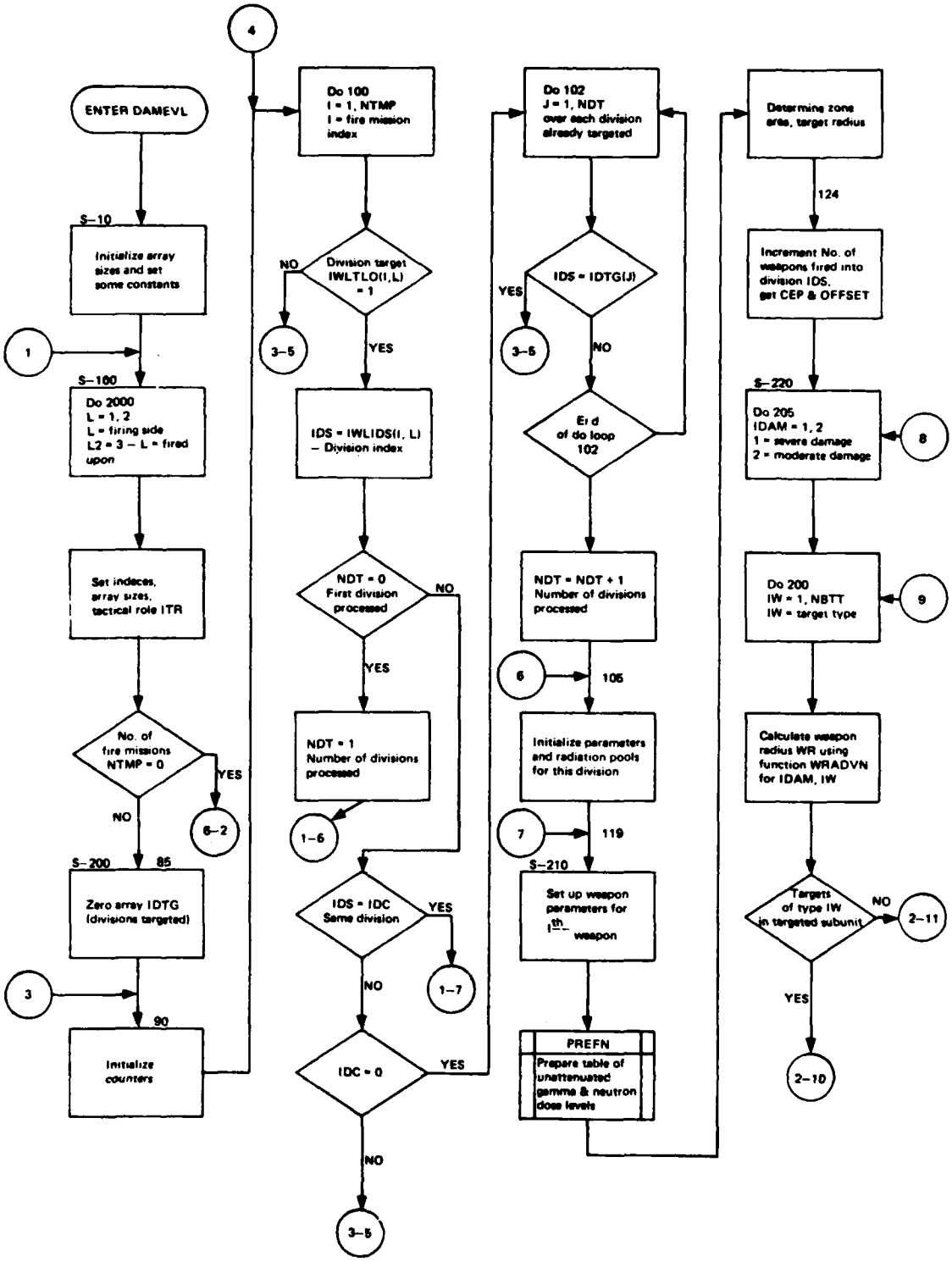

Figure 74. Flowchart of TACWAR Routine DAMEVL (Part 1 of 7)

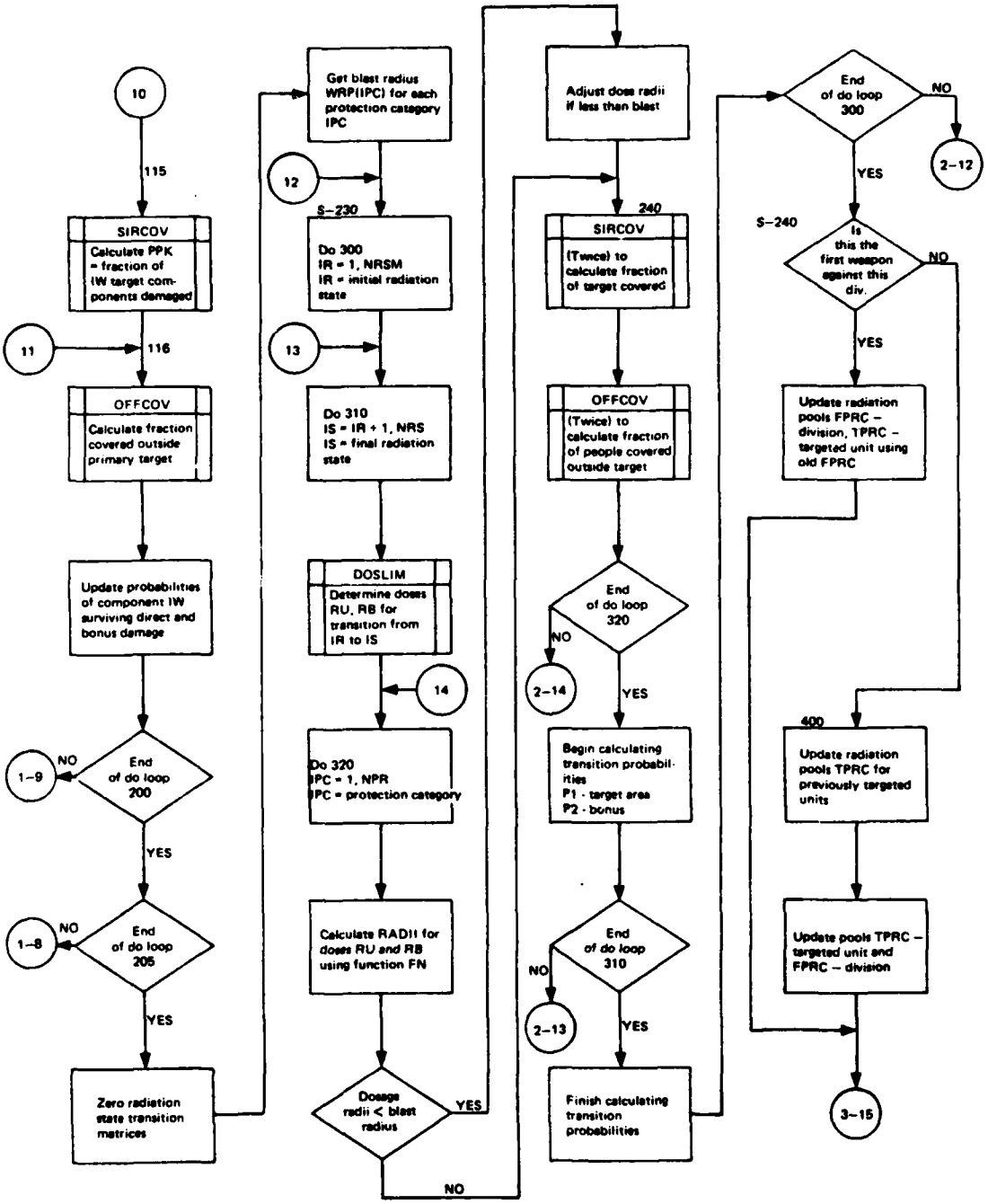

Figure 74. Flowchart of TACWAR Routine DAMEVL (Part 2 of 7)

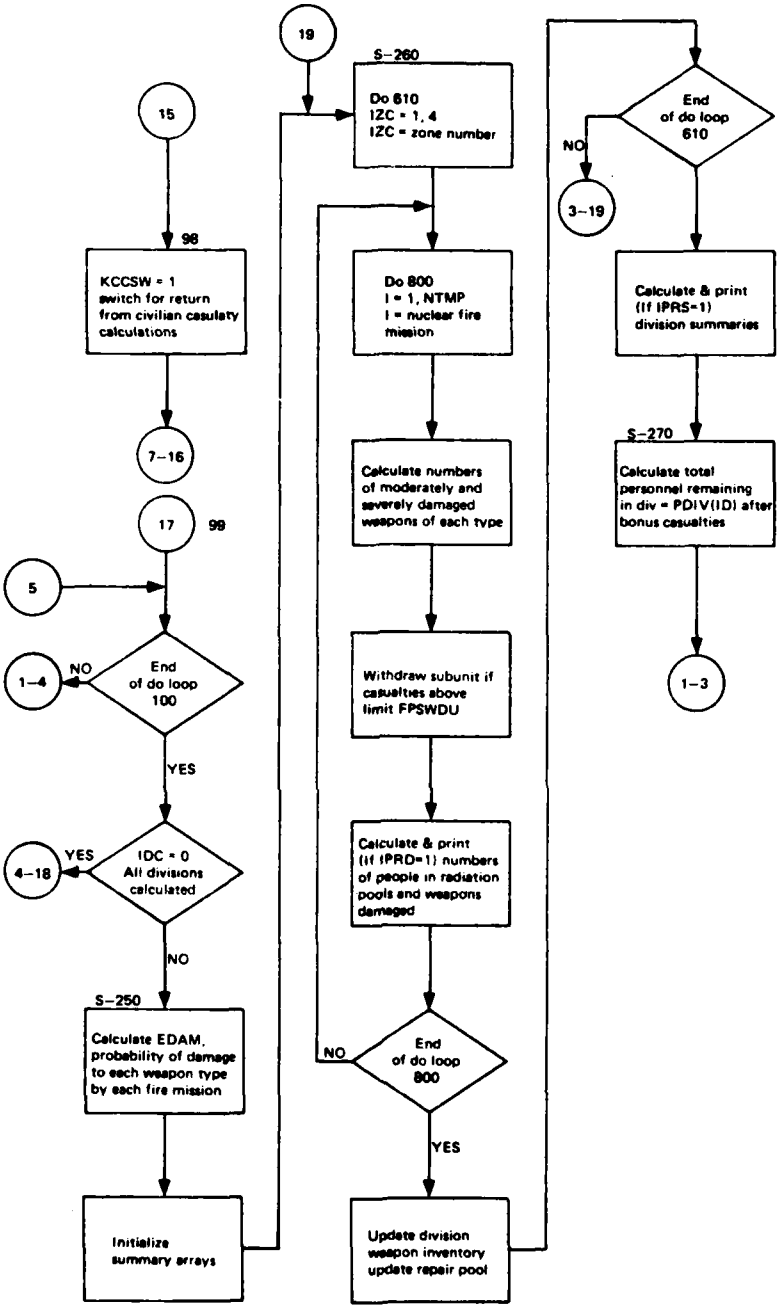

Figure 74. Flowchart of TACWAR Routine DAMEVL
(Part 3 of 7)

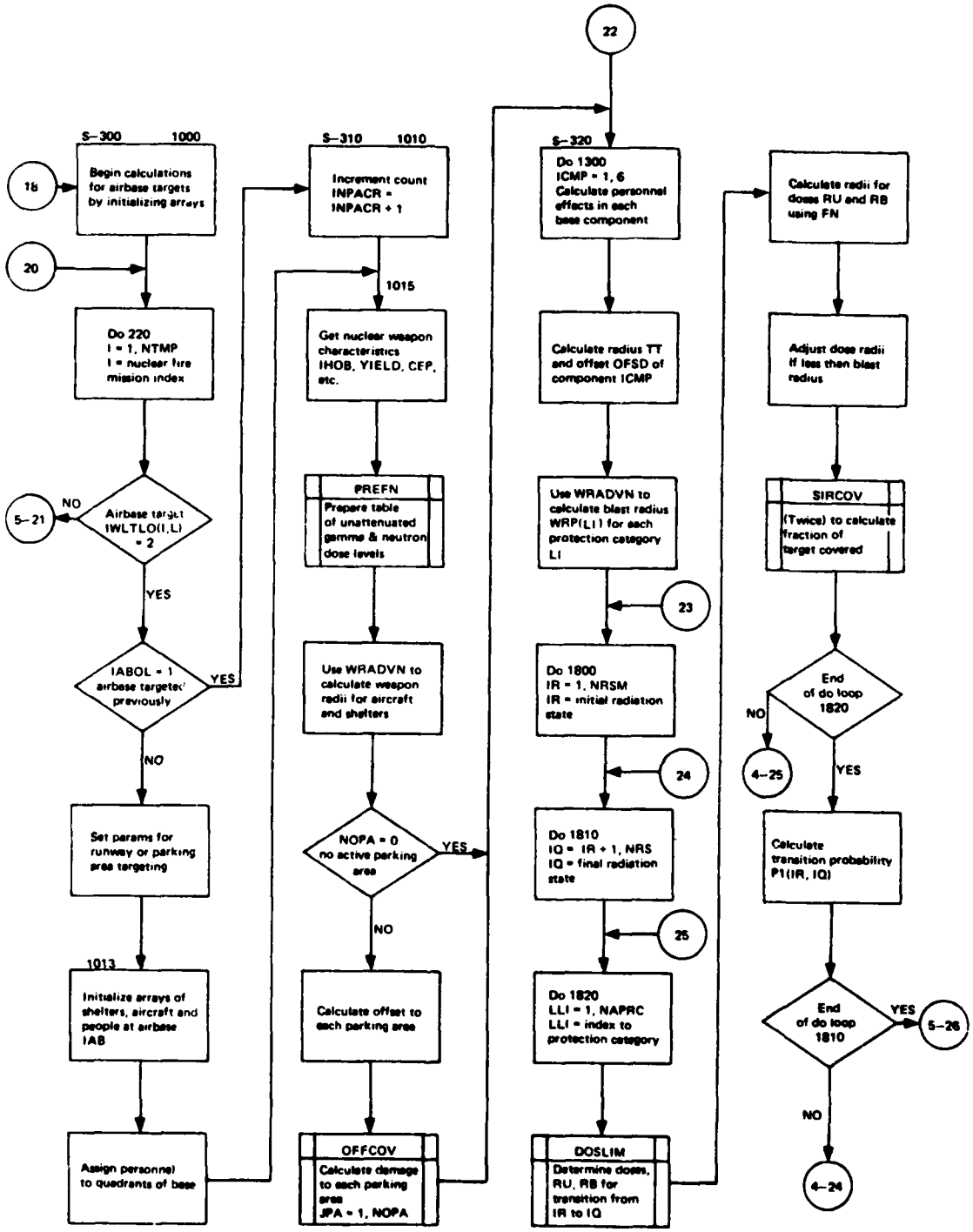

Figure 74. Flowchart of TACWAR Routine DAMEVL (Part 4 of 7)

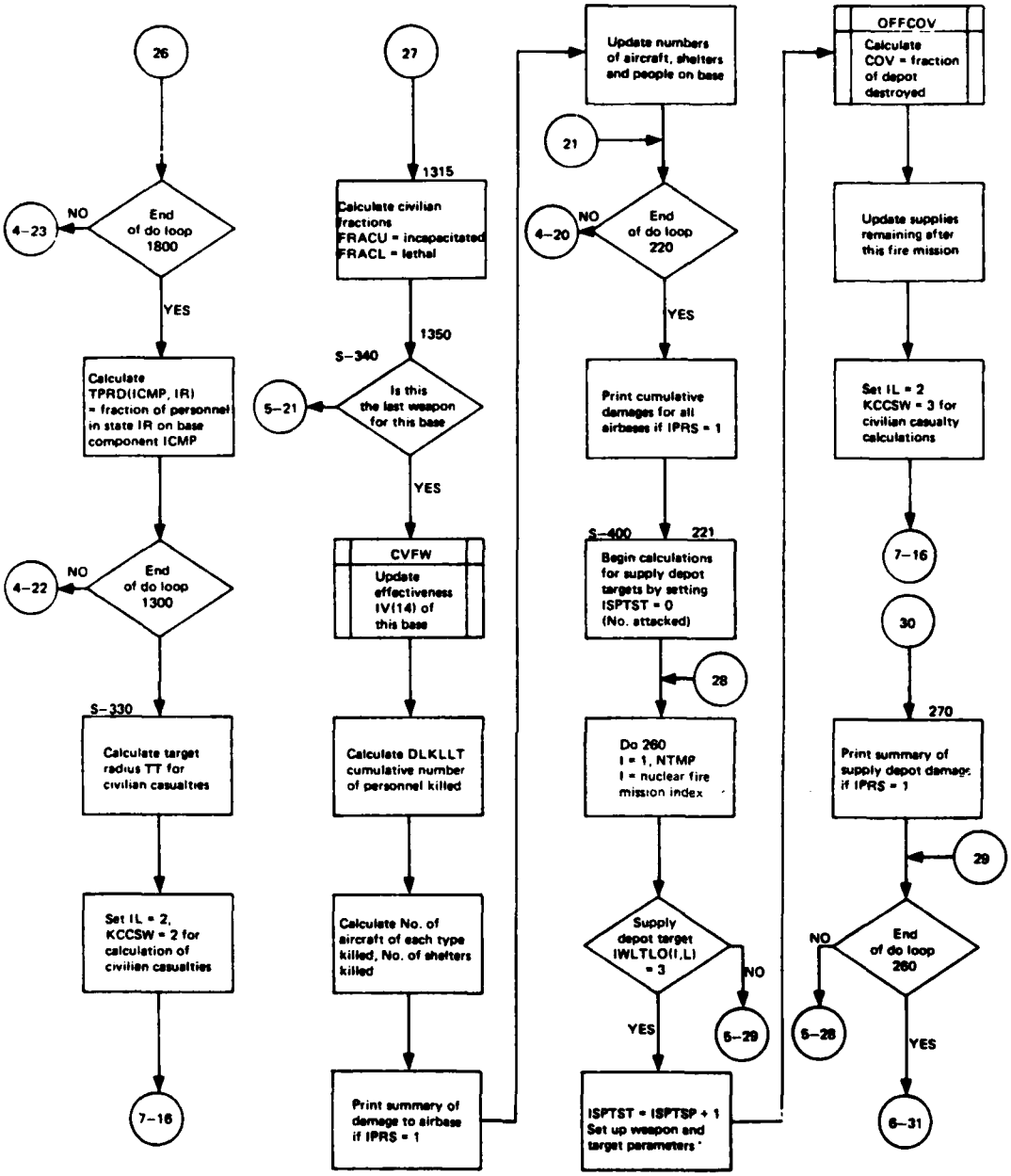

Figure 74. Flowchart of TACWAR Routine DAMEVL (Part 5 of 7)

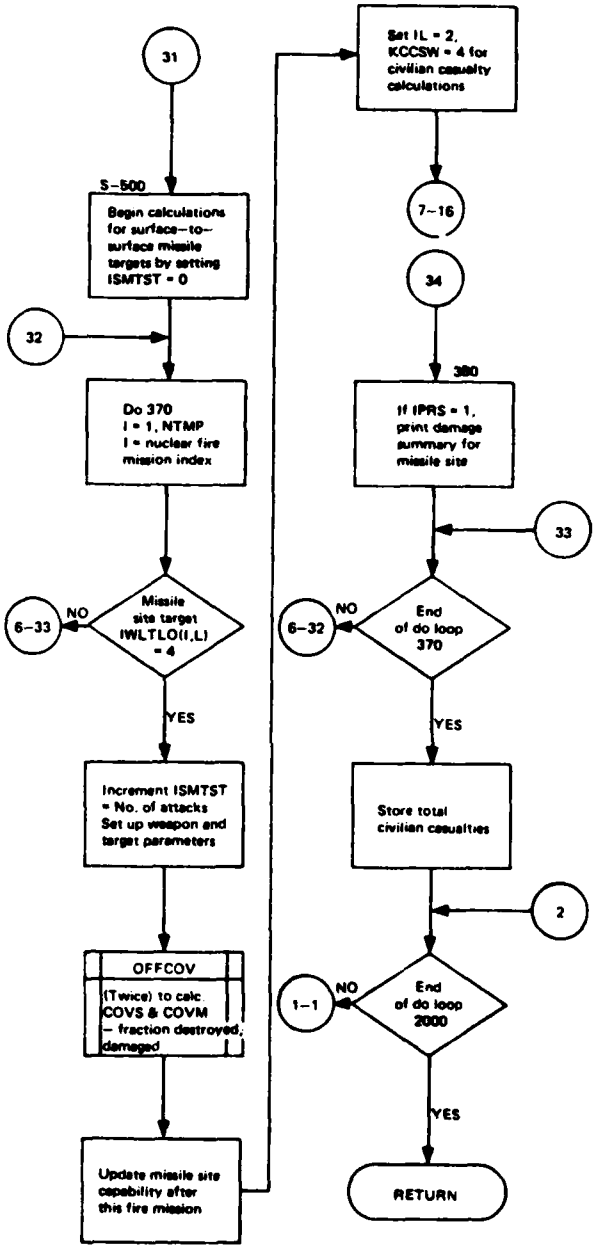

Figure 74. Flowchart of TACWAR Routine DAMEVL (Part 6 of 7)

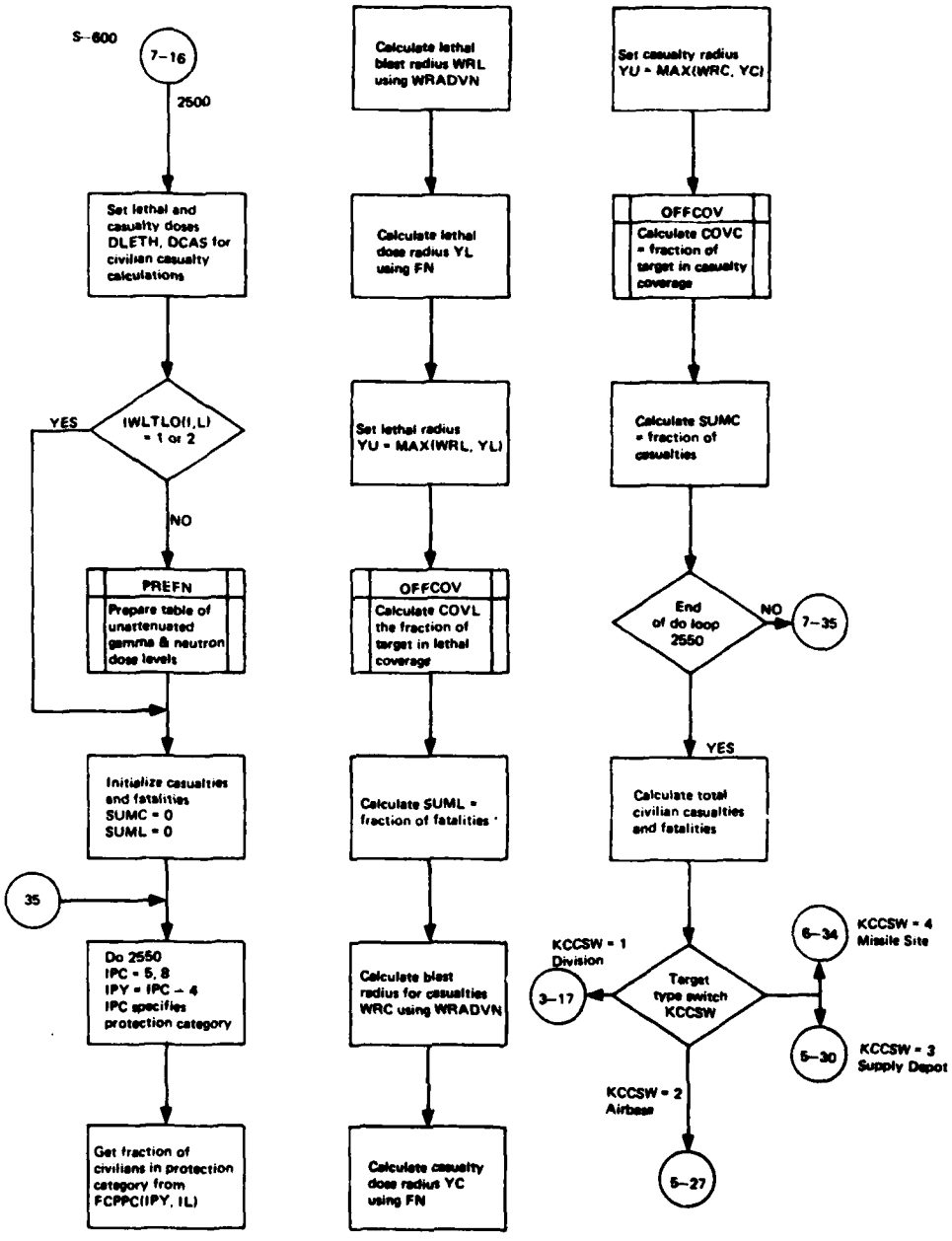

Figure 74. Flowchart of TACWAR Routine DAMEVL (Part 7 of 7)

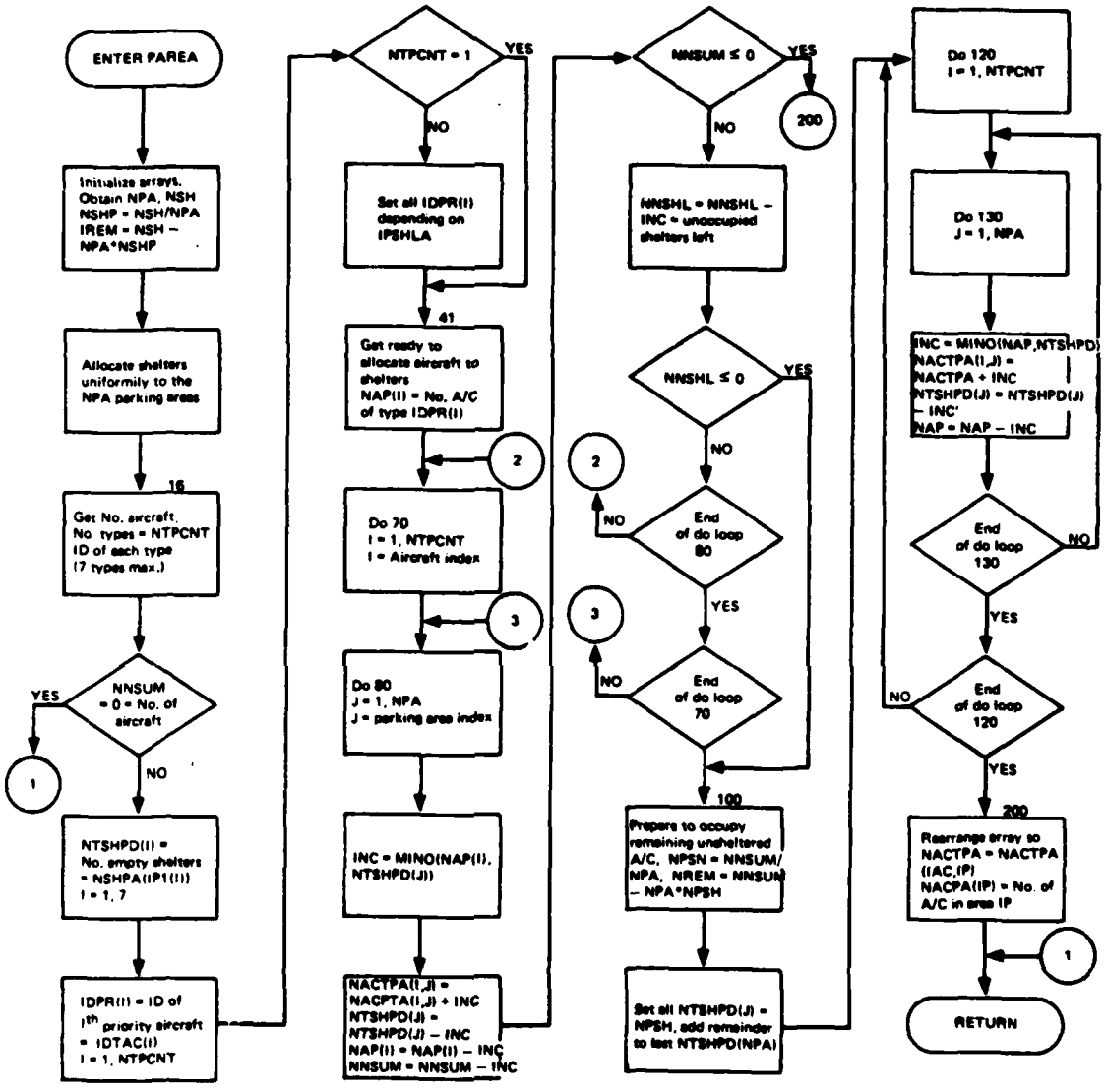

Figure 75. Flowchart of TACWAR Routine PAREA

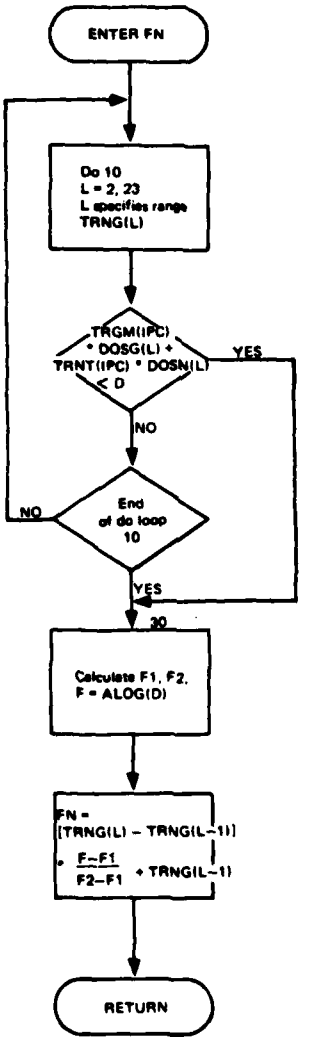

Figure 76. Flowchart of TACWAR Function FN

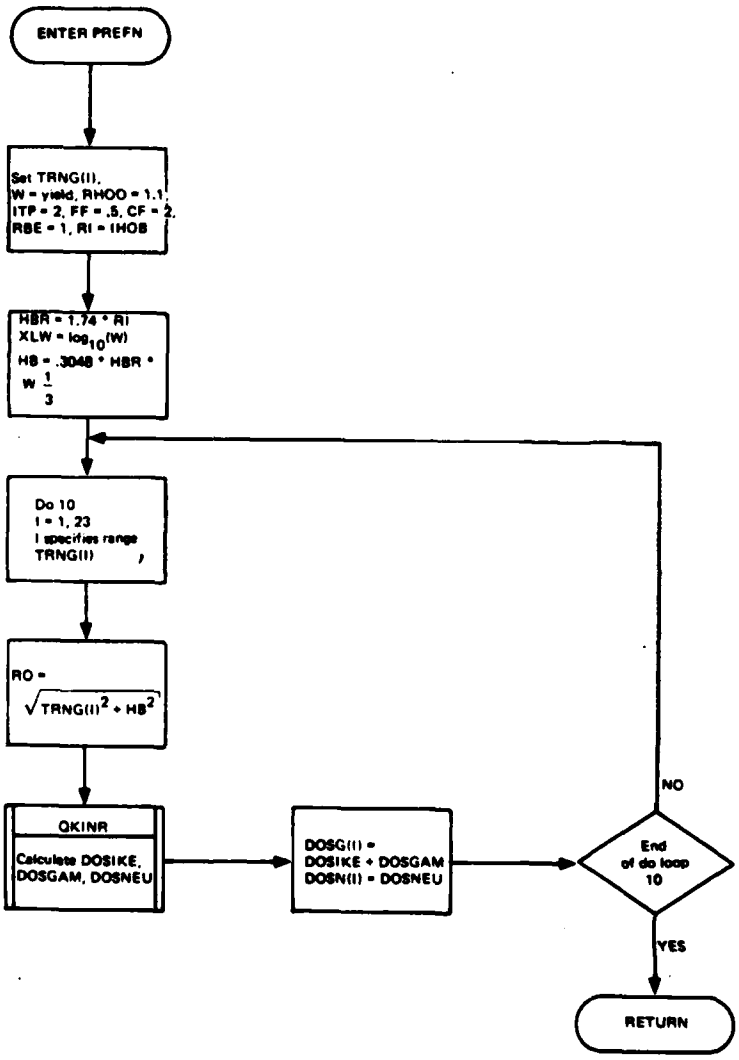

Figure 77. Flowchart of TACWAR Routine PREFN

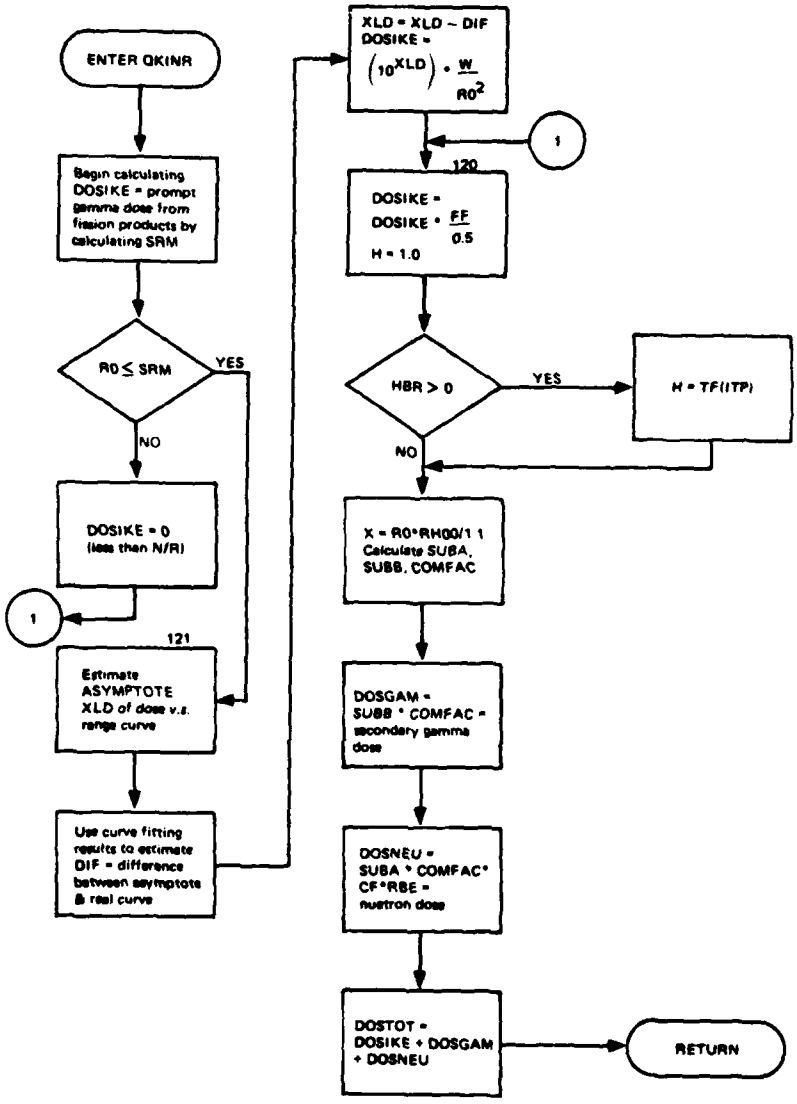

Figure 78. Flowchart of TACWAR Routine QKINR

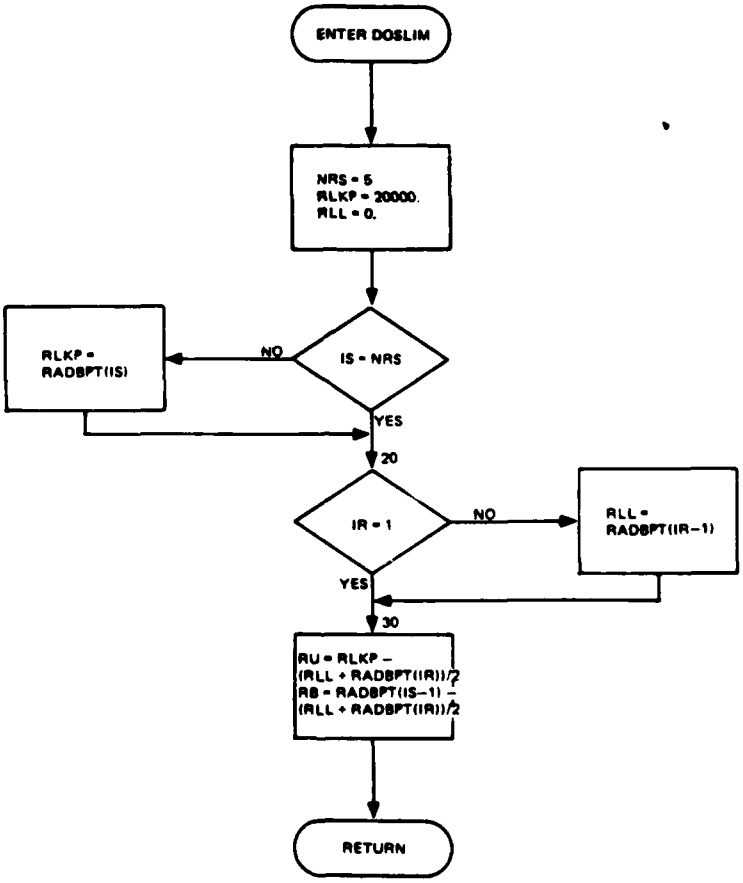

Figure 79. Flowchart of TACWAR Routine DOSLIM

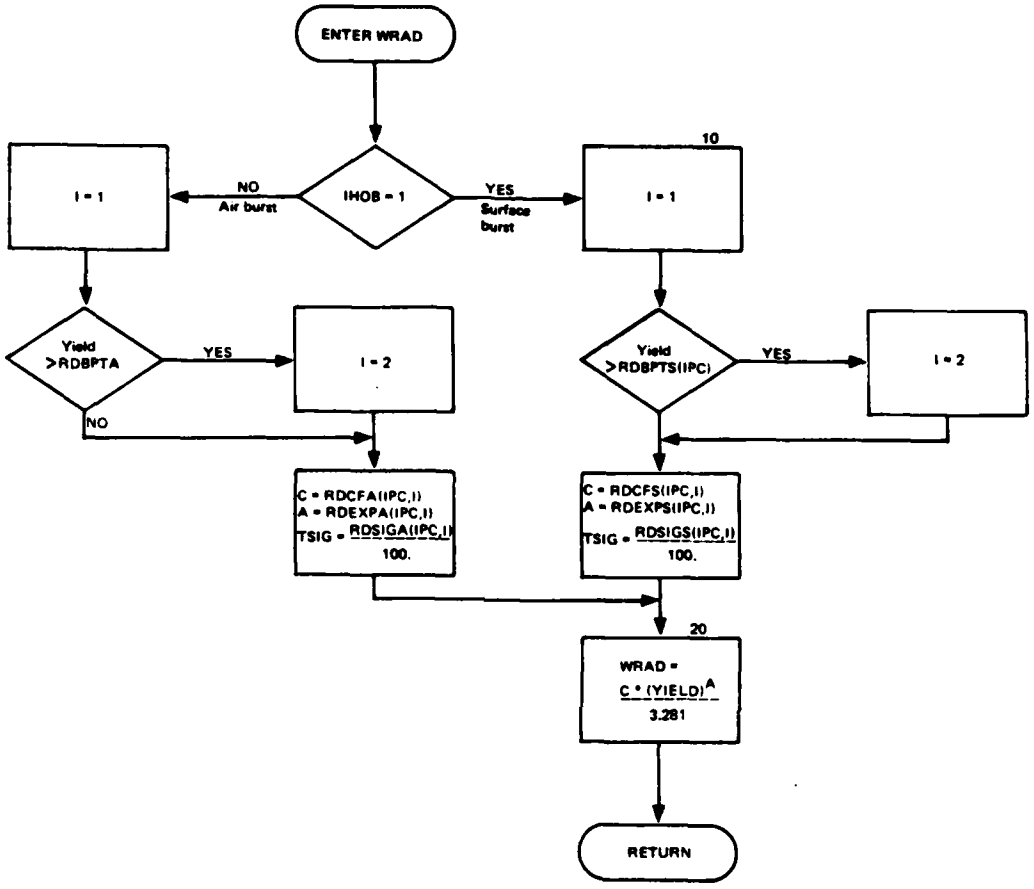

Figure 80. Flowchart of TACWAR Function WRAD

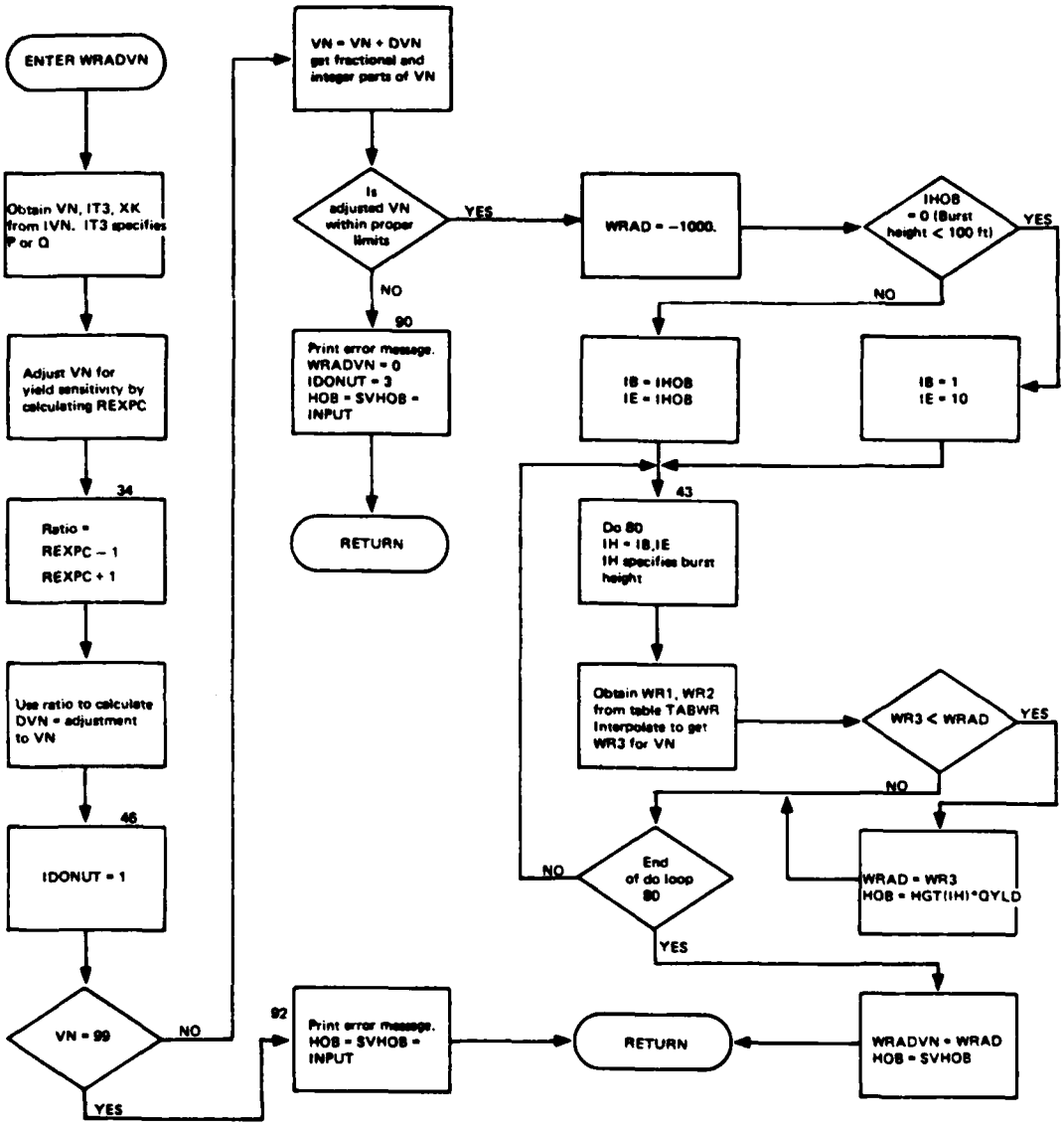

Figure 81. Flowchart of TACWAR Routine WRADVN

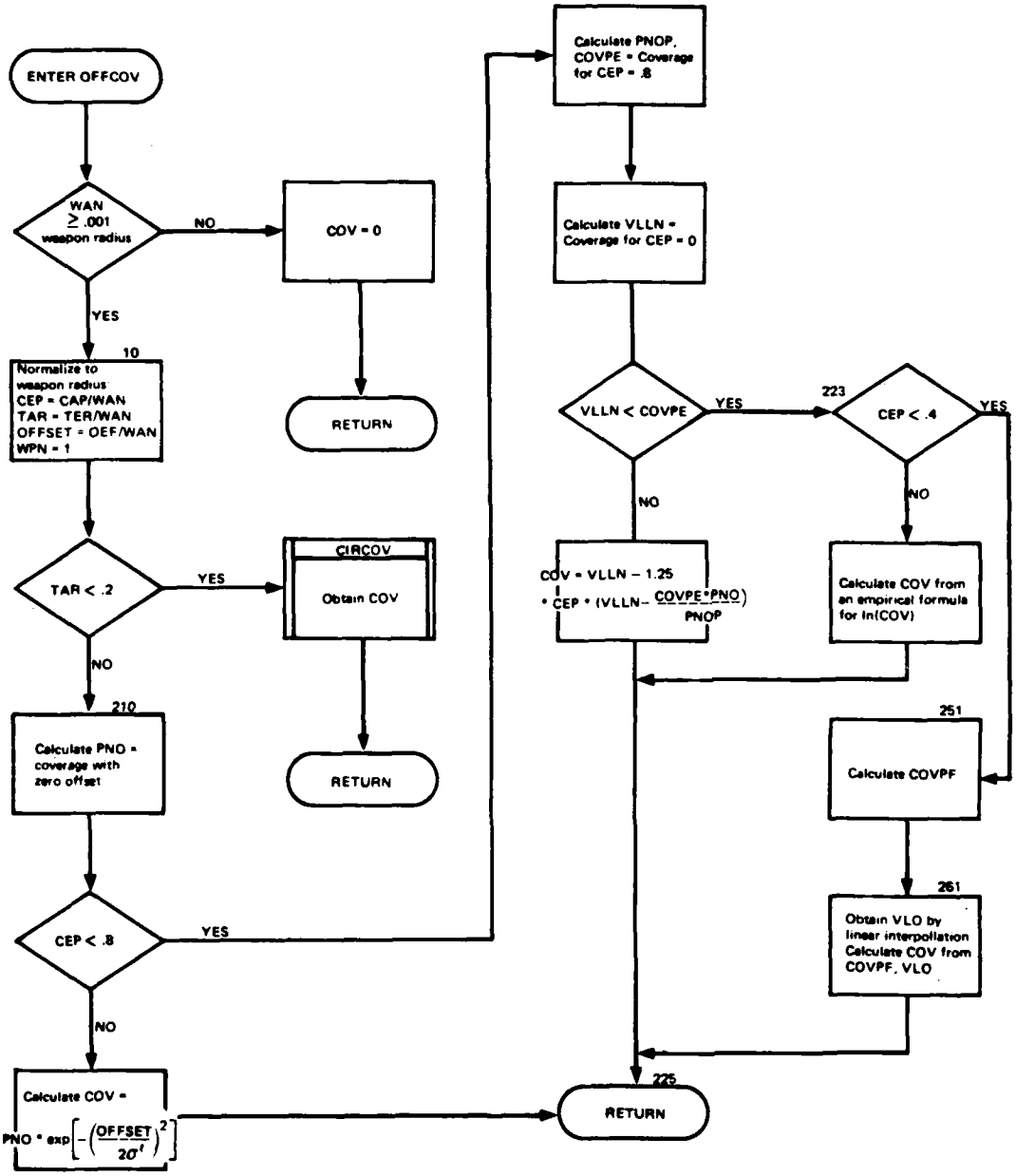

Figure 82. Flowchart of TACWAR Routine OFFCOV

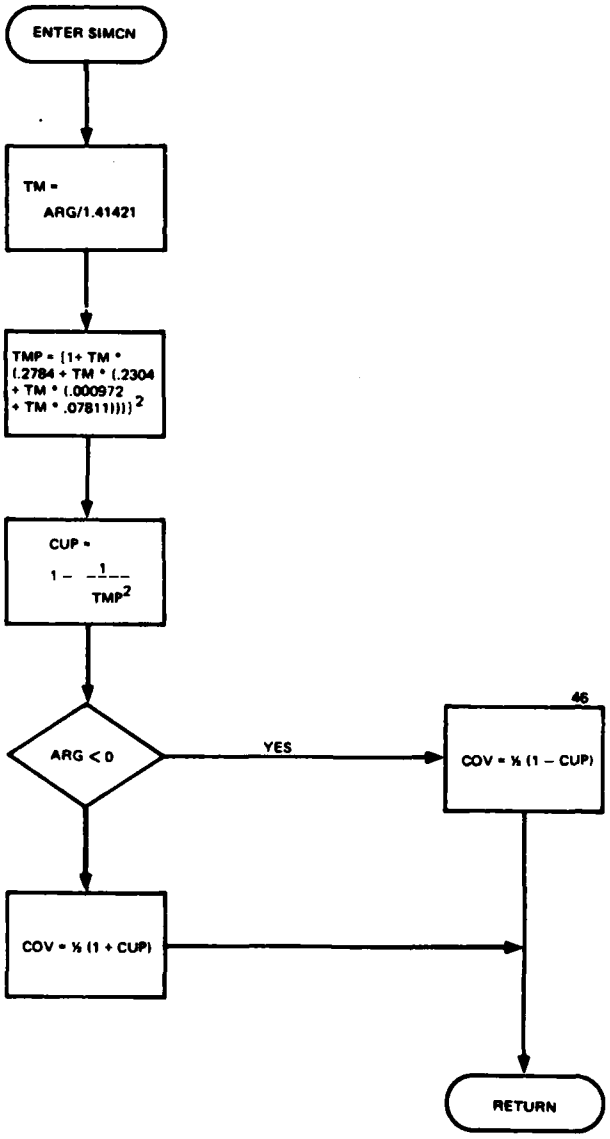

Figure 83. Flowchart of TACWAR Routine SIMCN

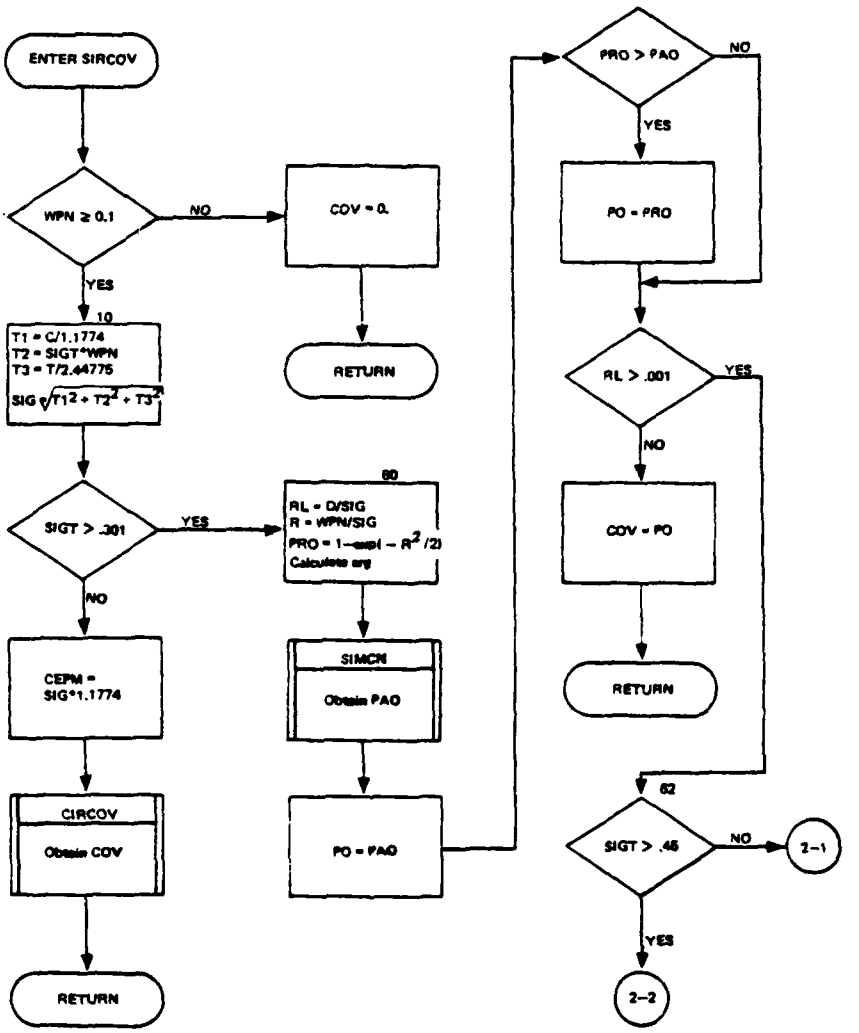

Figure 84. Flowchart of TACWAR Routine SIRCOV (Part 1 of 2)

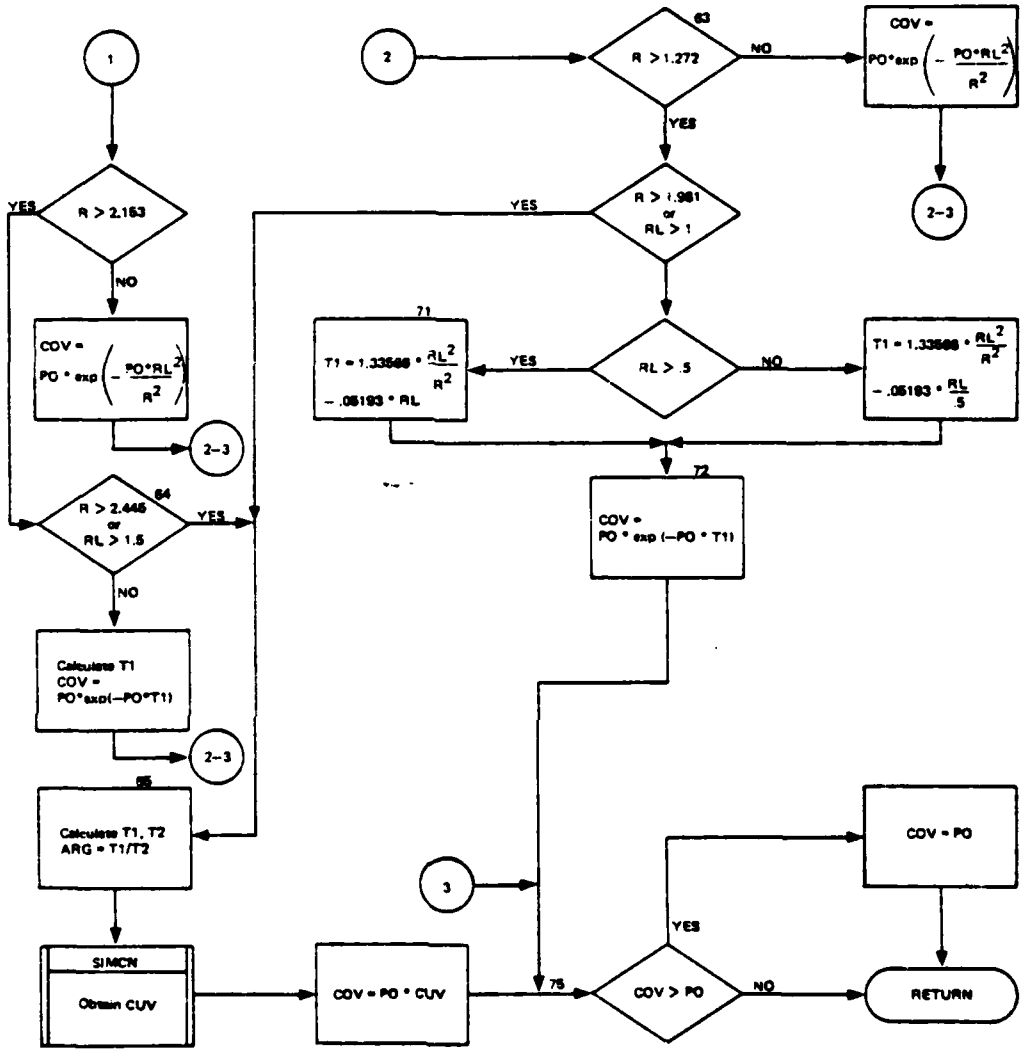

Figure 84. Flowchart of TACWAR Routine SIRCOV
(Part 2 of 2)

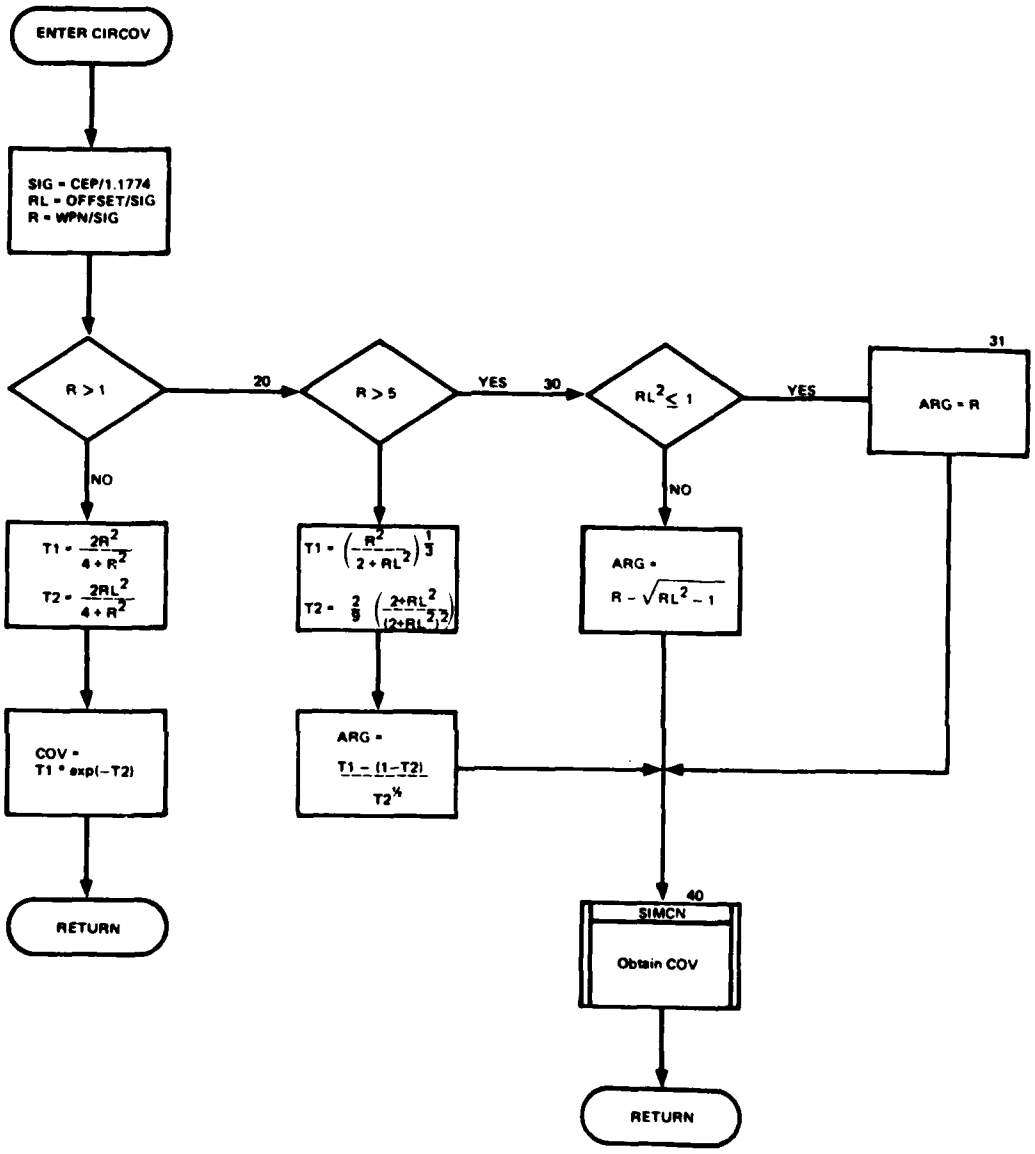

Figure 85. Flowchart of TACWAR Routine CIRCOV

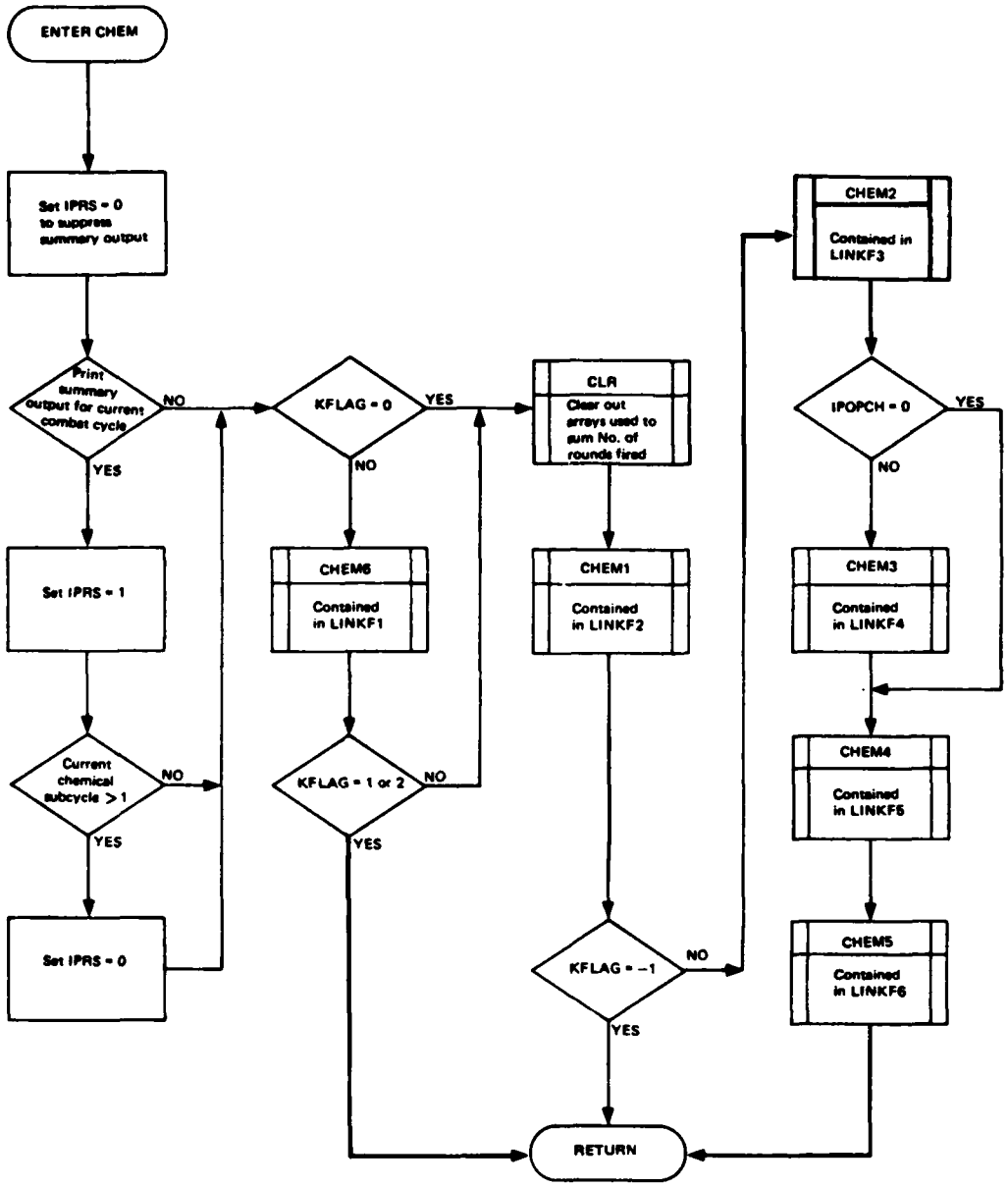

Figure 86. Flowchart of TACWAR Routine CHEM

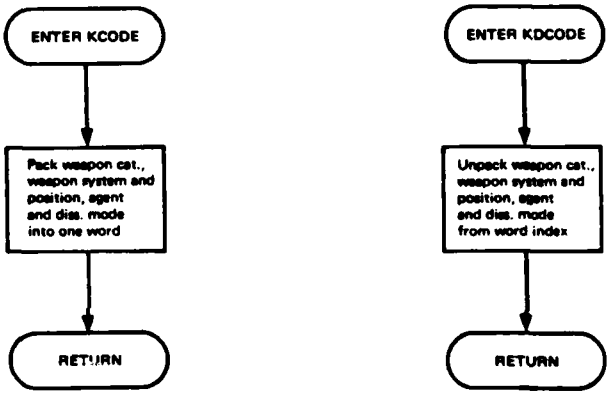

Figure 87. Flowcharts of TACWAR Routines KCODE and KDCODE

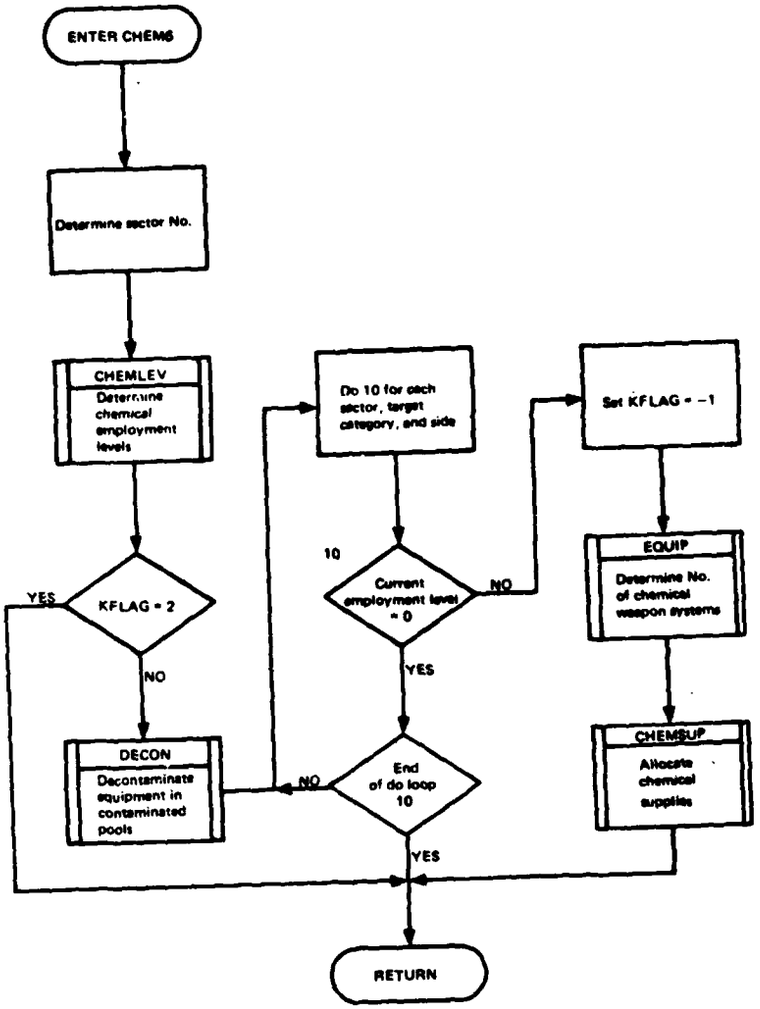

Figure 88. Flowchart of TACWAR Routine CHEM6

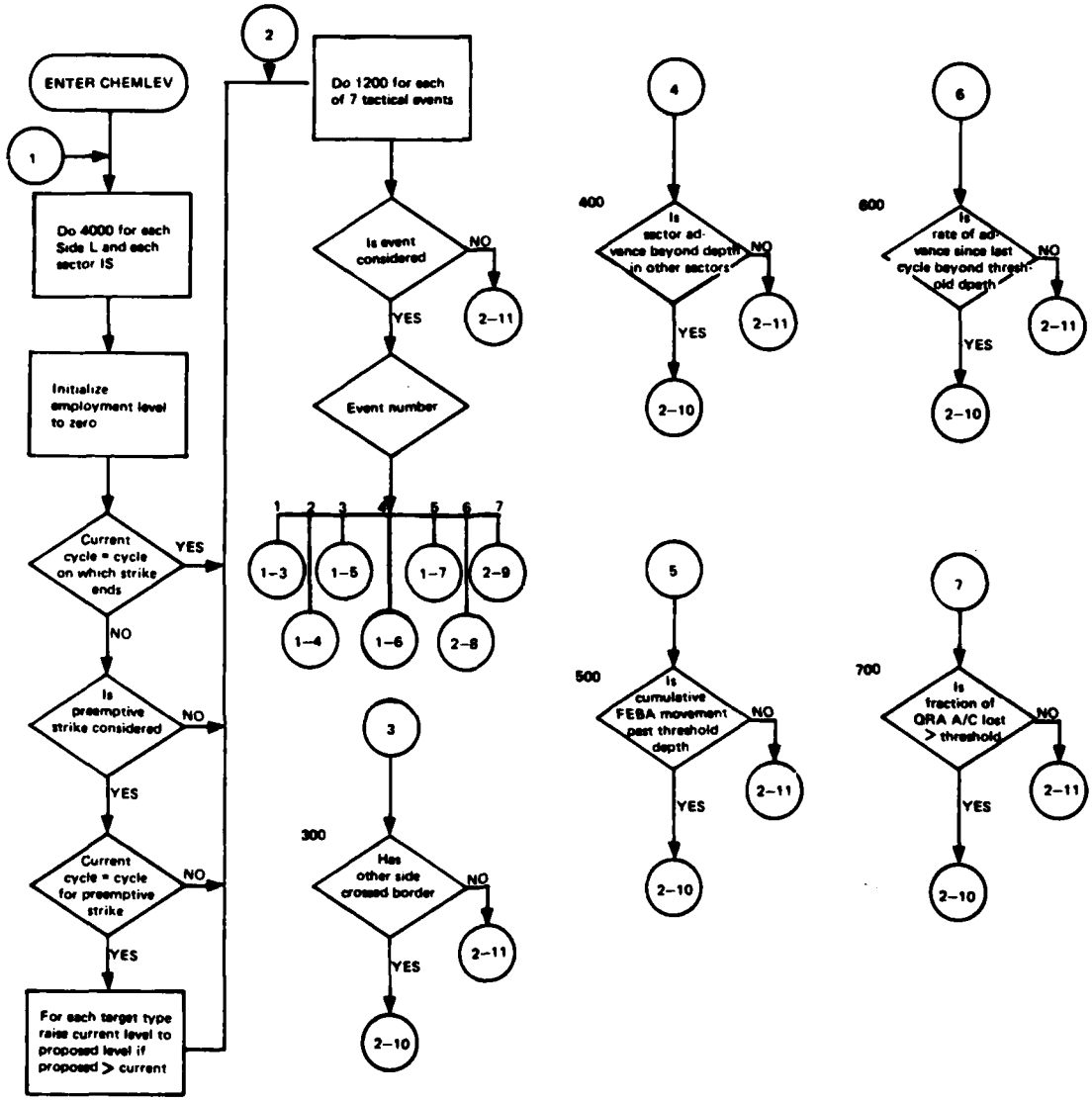

Figure 89. Flowchart of TACWAR Routine CHEMLEV (Part 1 of 2)

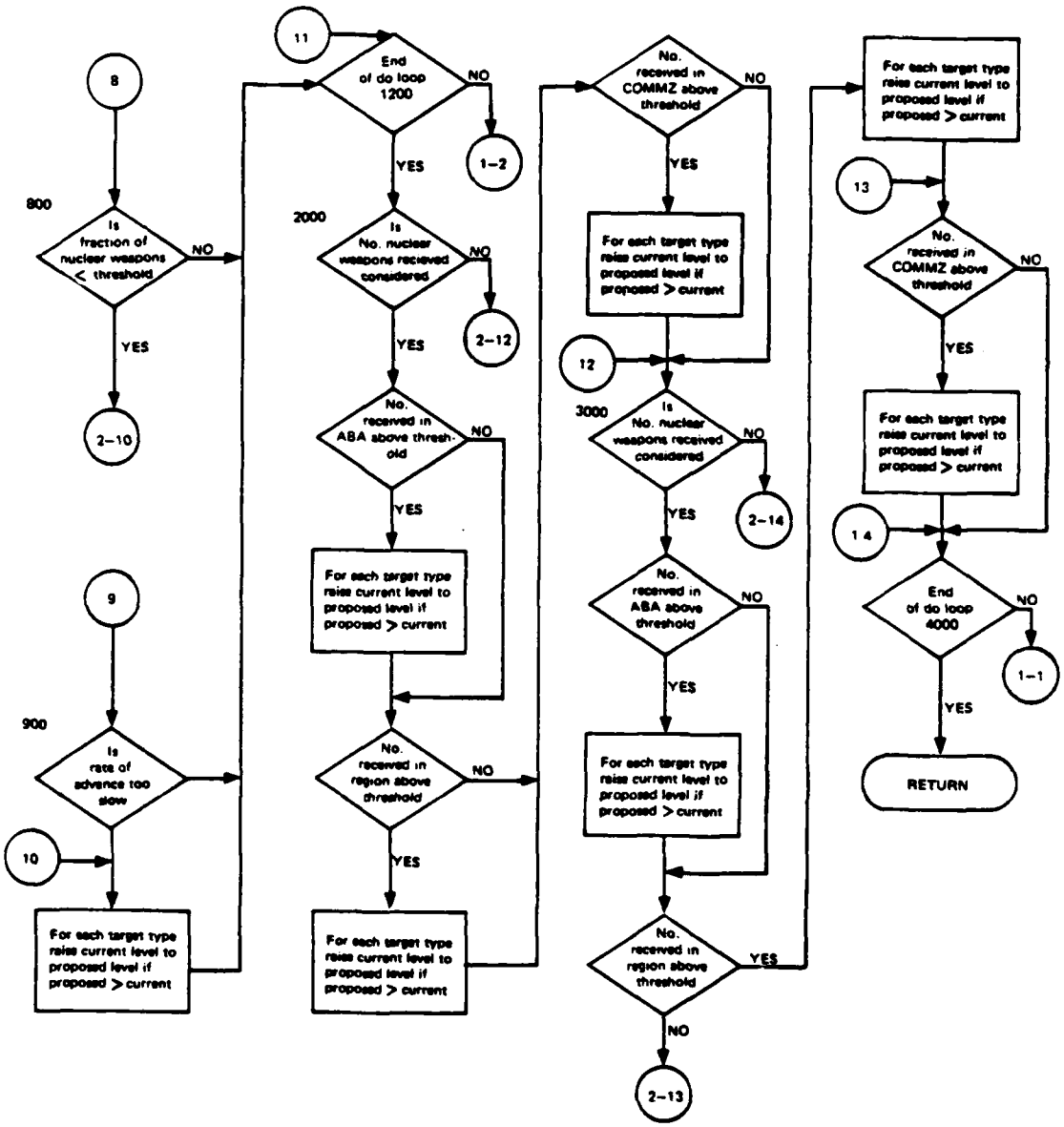

Figure 89. Flowchart of TACWAR Routine CHEMLEV (Part 2 of 2)

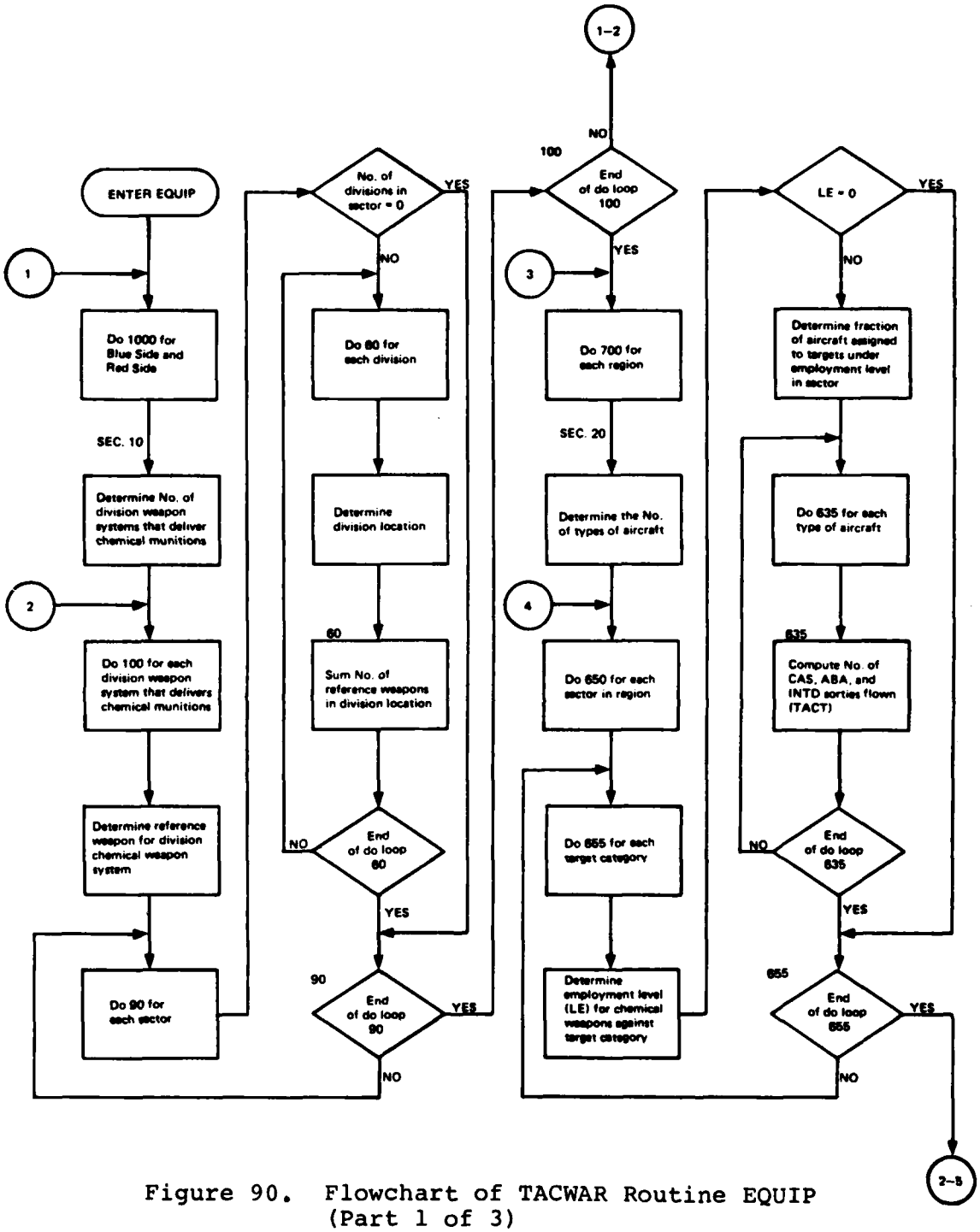

Figure 90. Flowchart of TACWAR Routine EQUIP (Part 1 of 3)

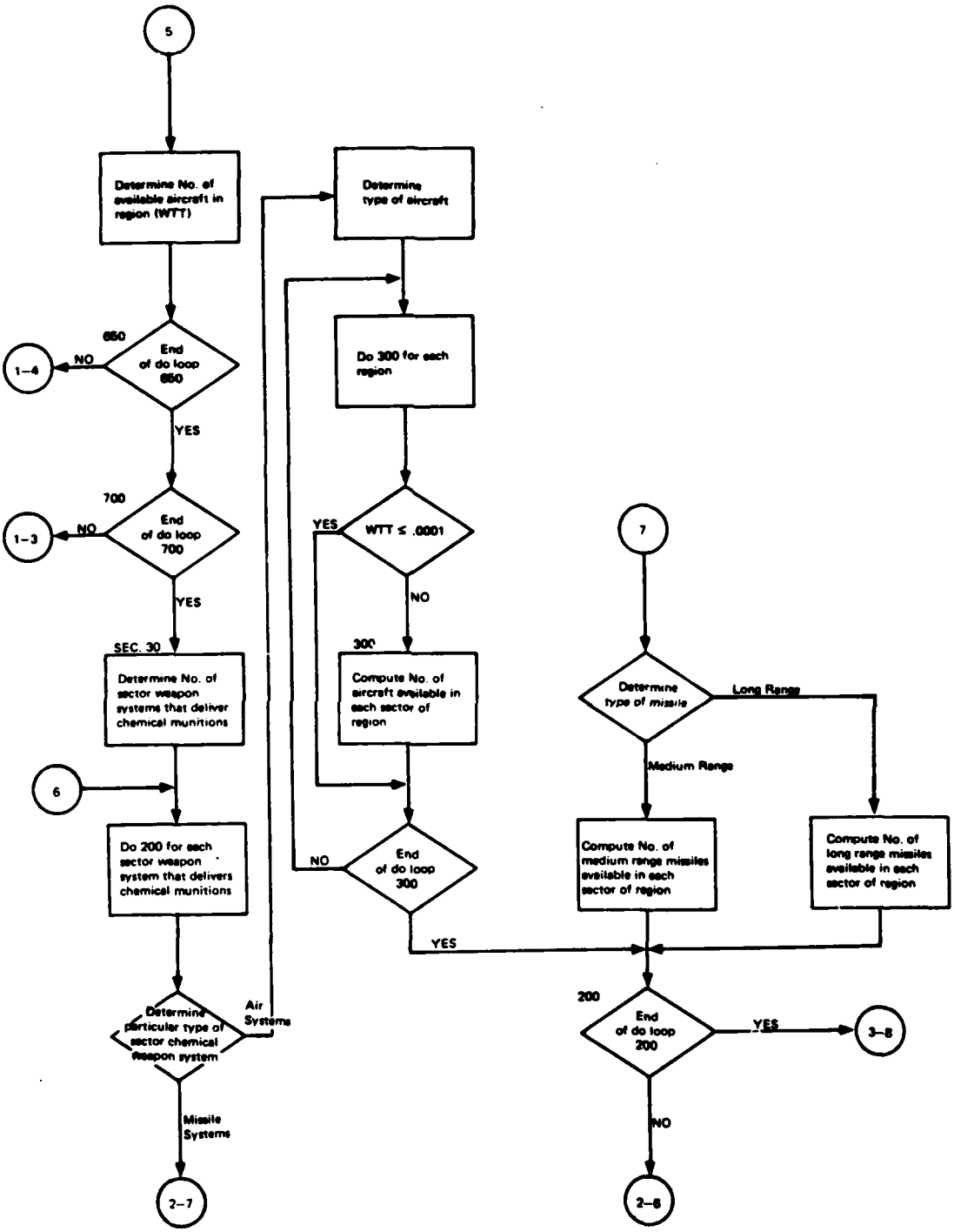

Figure 90. Flowchart of TACWAR Routine EQUIP (Part 2 of 3)

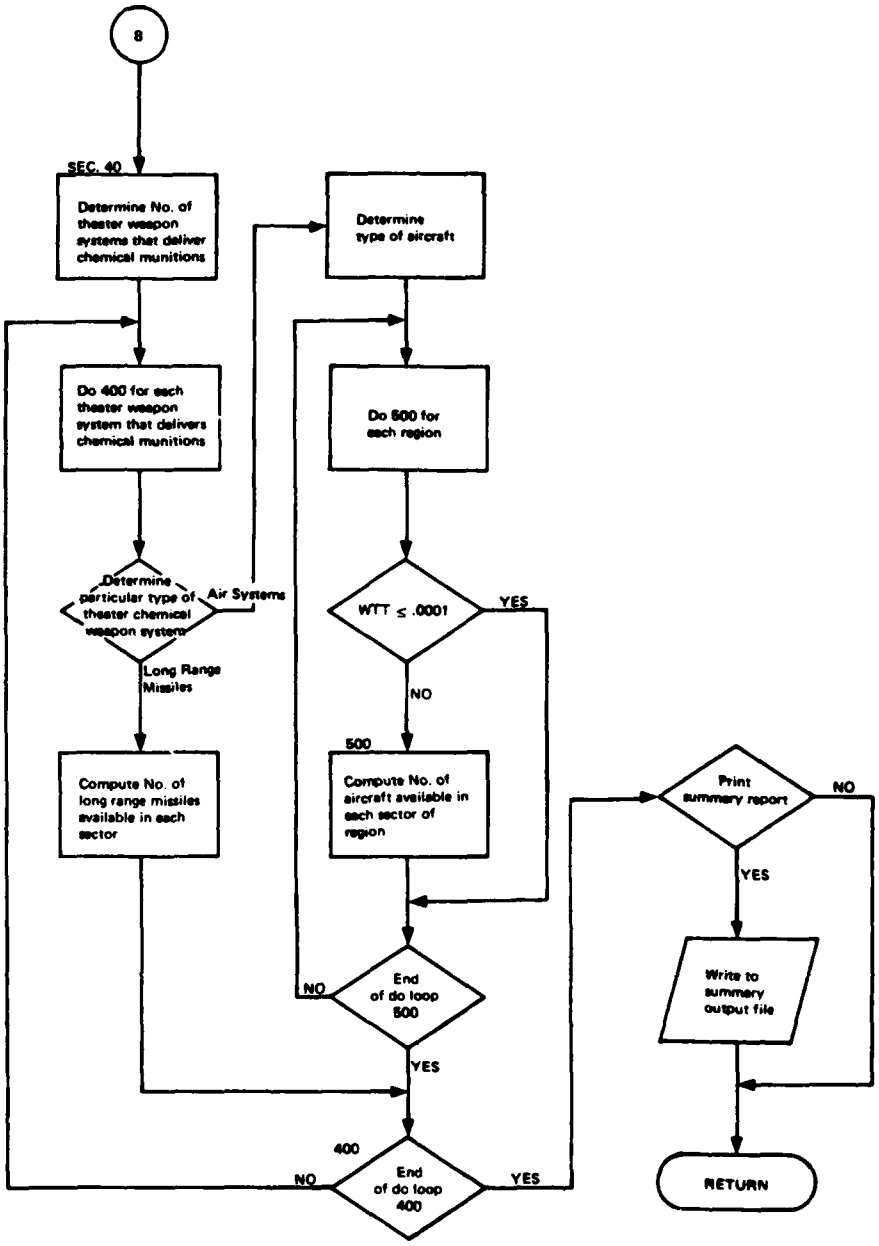

Figure 90. Flowchart of TACWAR Routine EQUIP (Part 3 of 3)

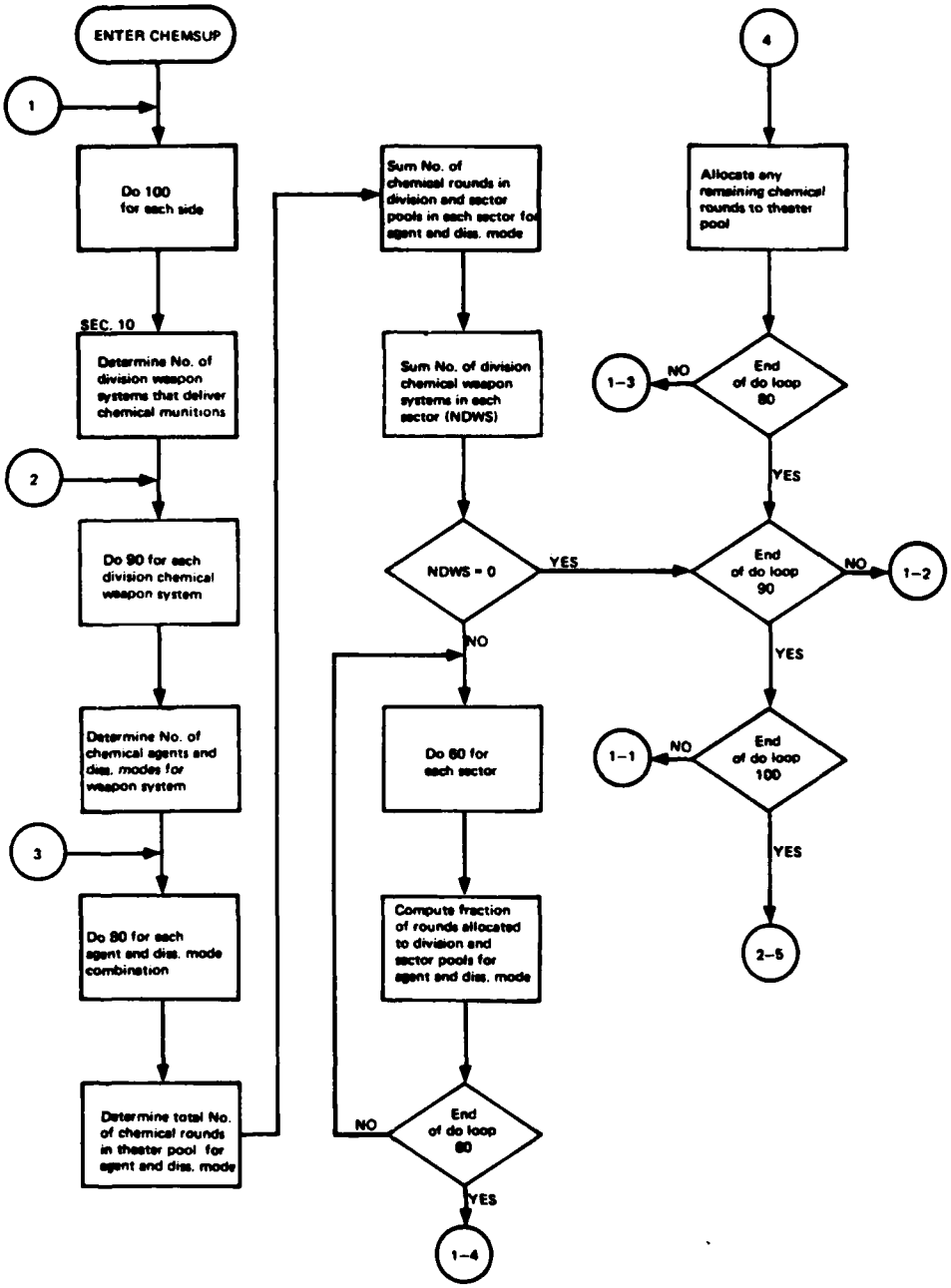

Figure 91. Flowchart of TACWAR Routine CHEMSUP (Part 1 of 2)

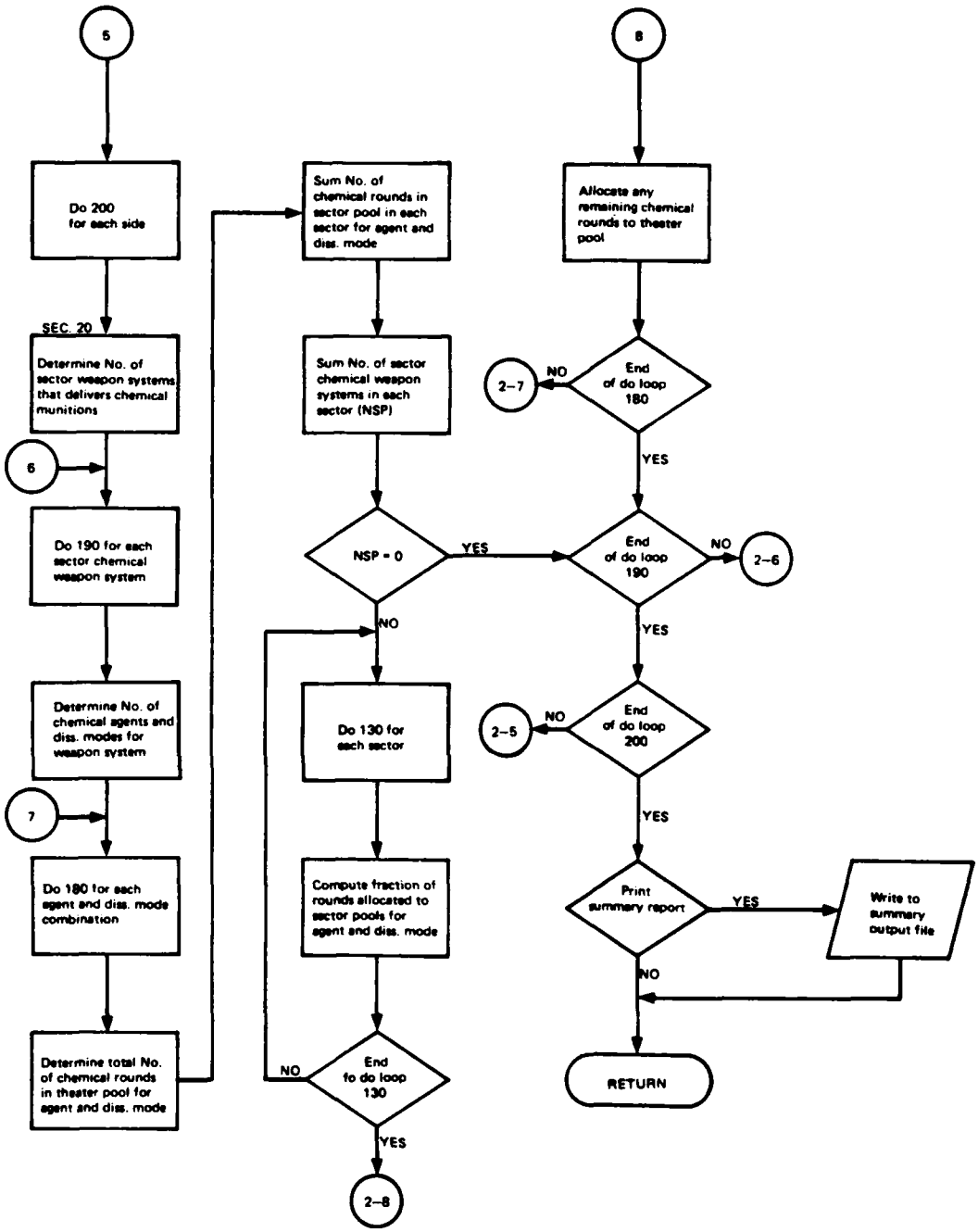

Figure 91. Flowchart of TACWAR Routine CHEMSUP (Part 2 of 2)

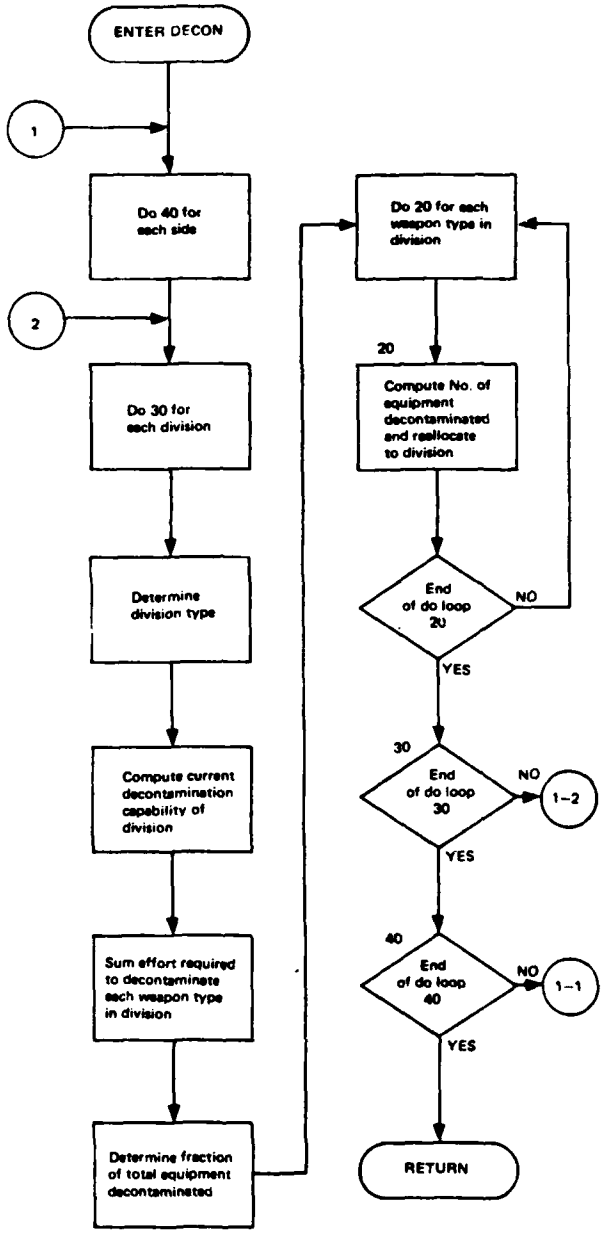

Figure 92. Flowchart of TACWAR Routine DECON

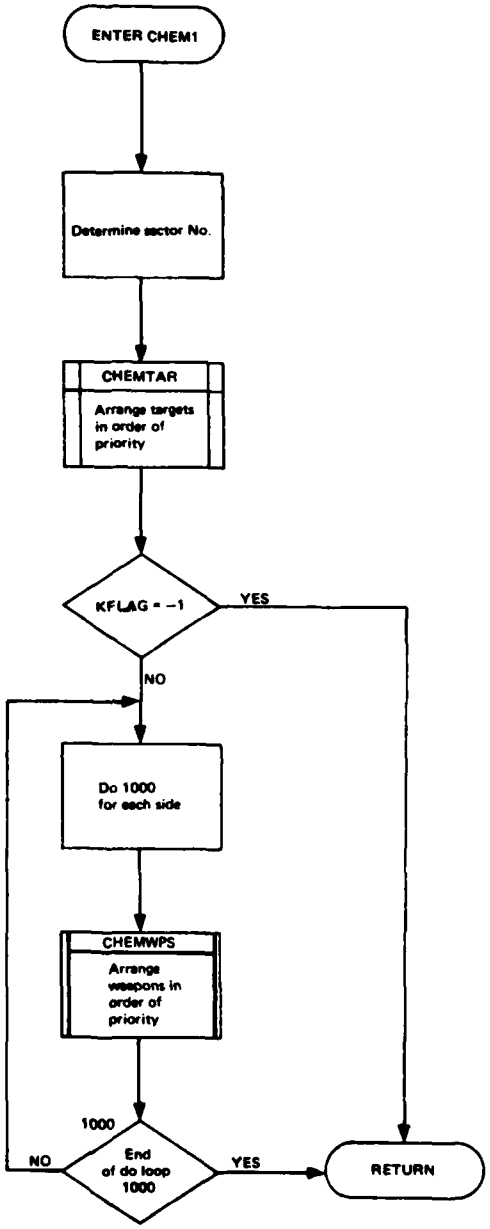

Figure 93. Flowchart of TACWAR Routine CHEM1

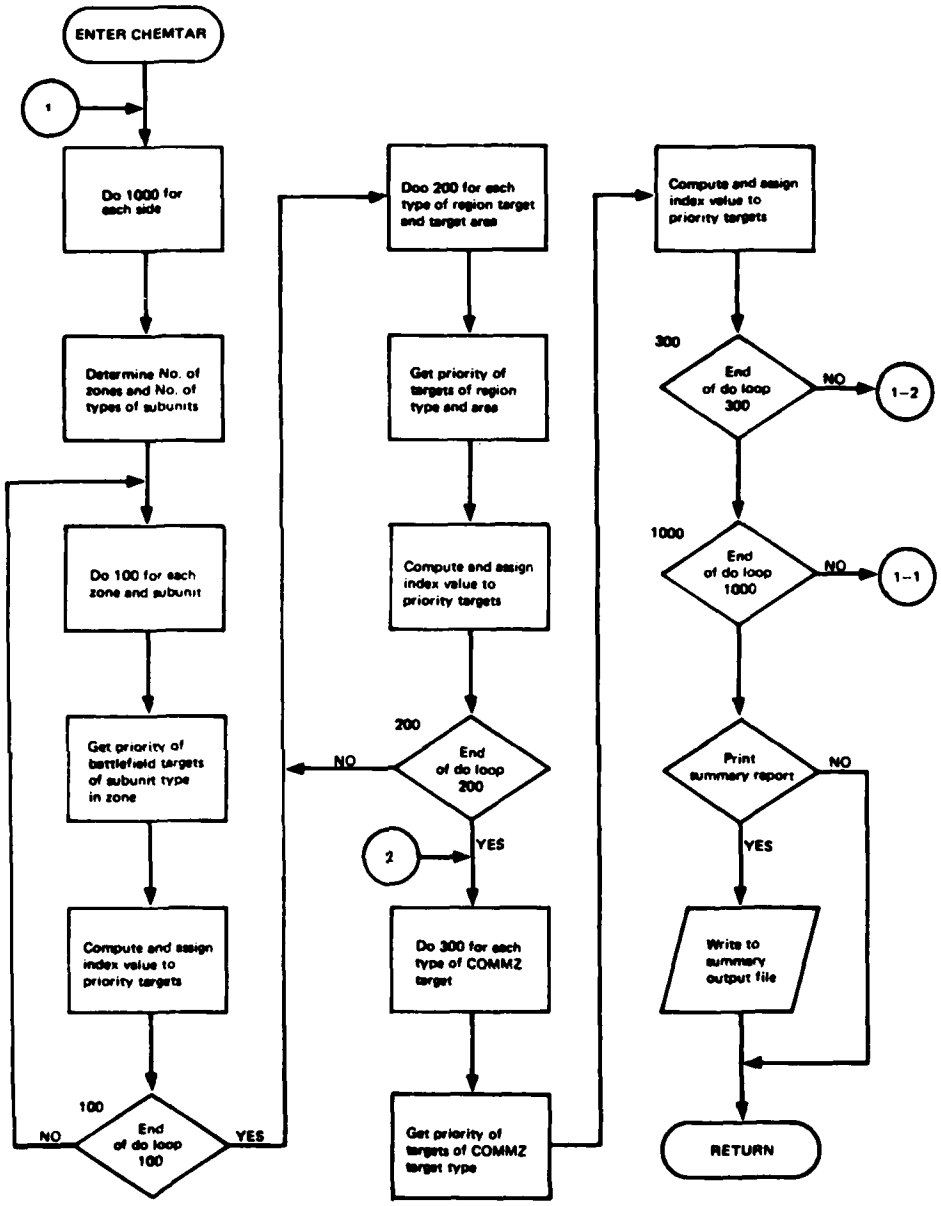

Figure 94. Flowchart of TACWAR Routine CHEMTAR

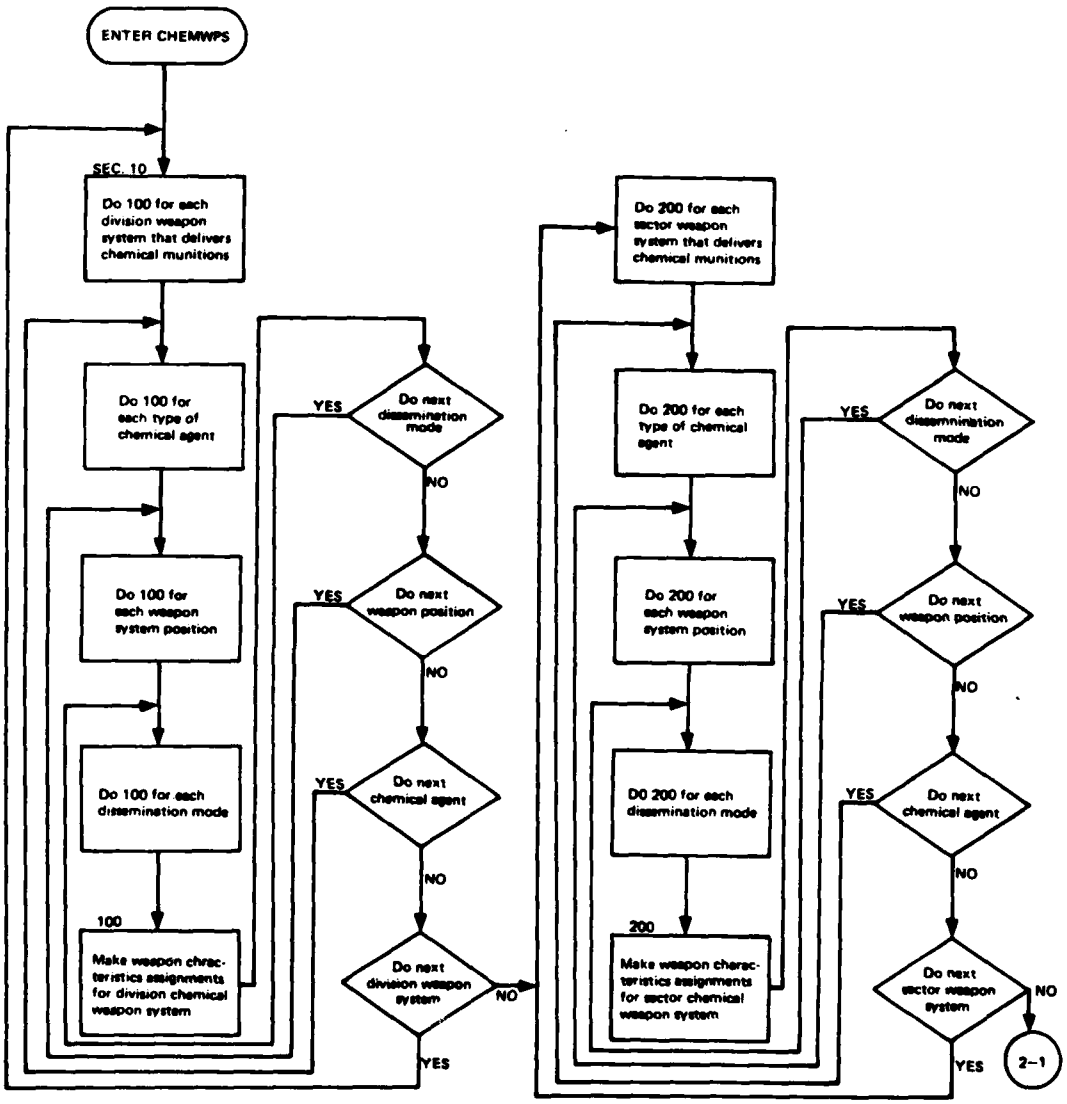

Figure 95. Flowchart of TACWAR Routine CHEMWPS (Part 1 of 2)

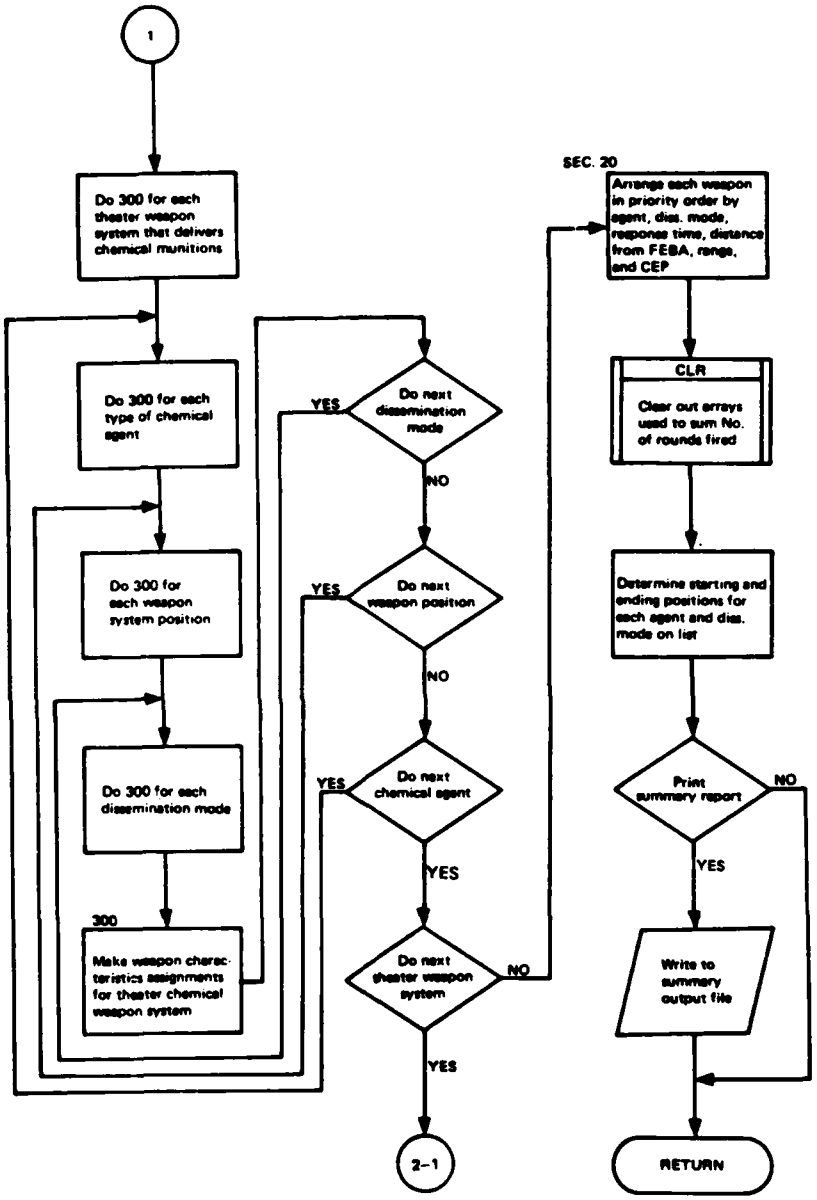

Figure 95. Flowchart of TACWAR Routine CHEMWPS (Part 2 of 2)

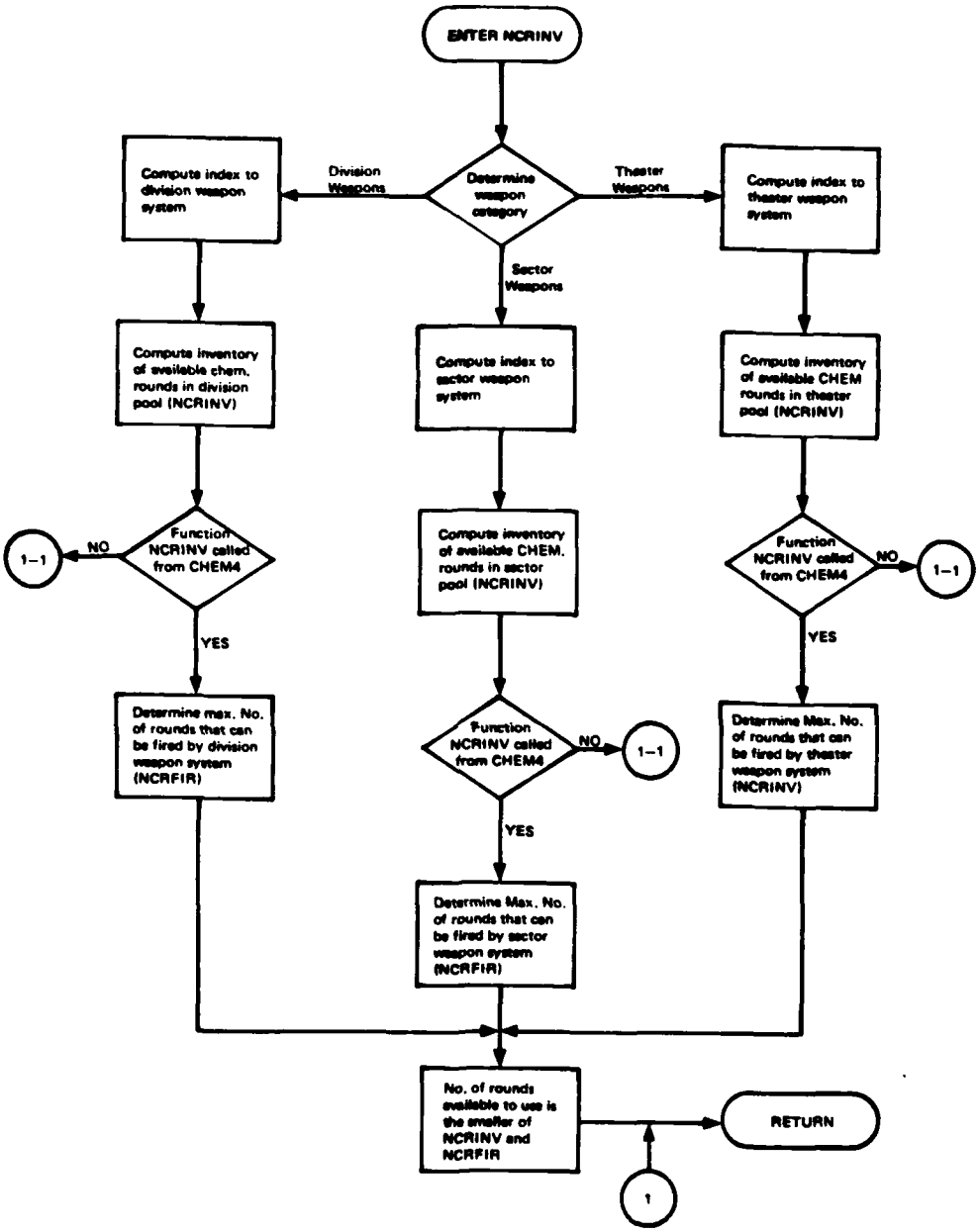

Figure 96. Flowchart of TACWAR Routine NCRINV

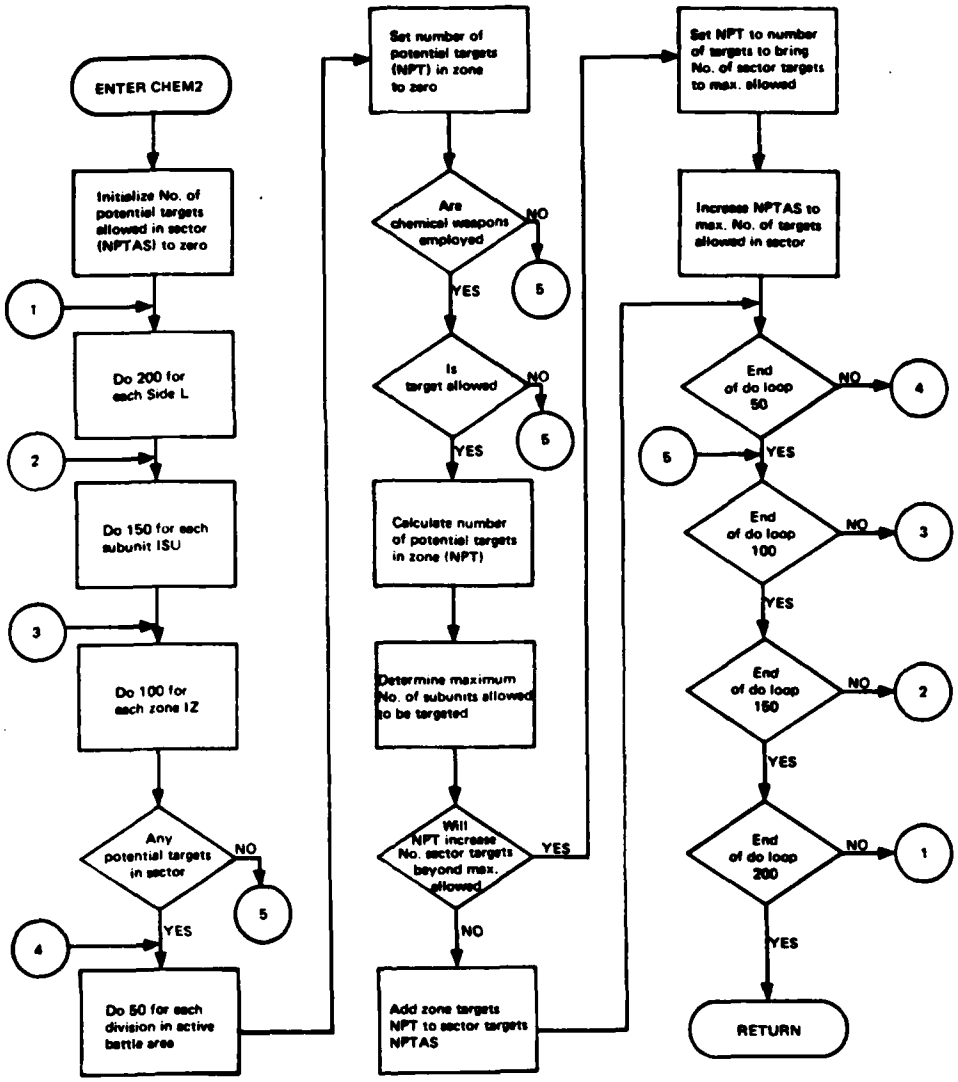

Figure 97. Flowchart of TACWAR Routine CHEM2

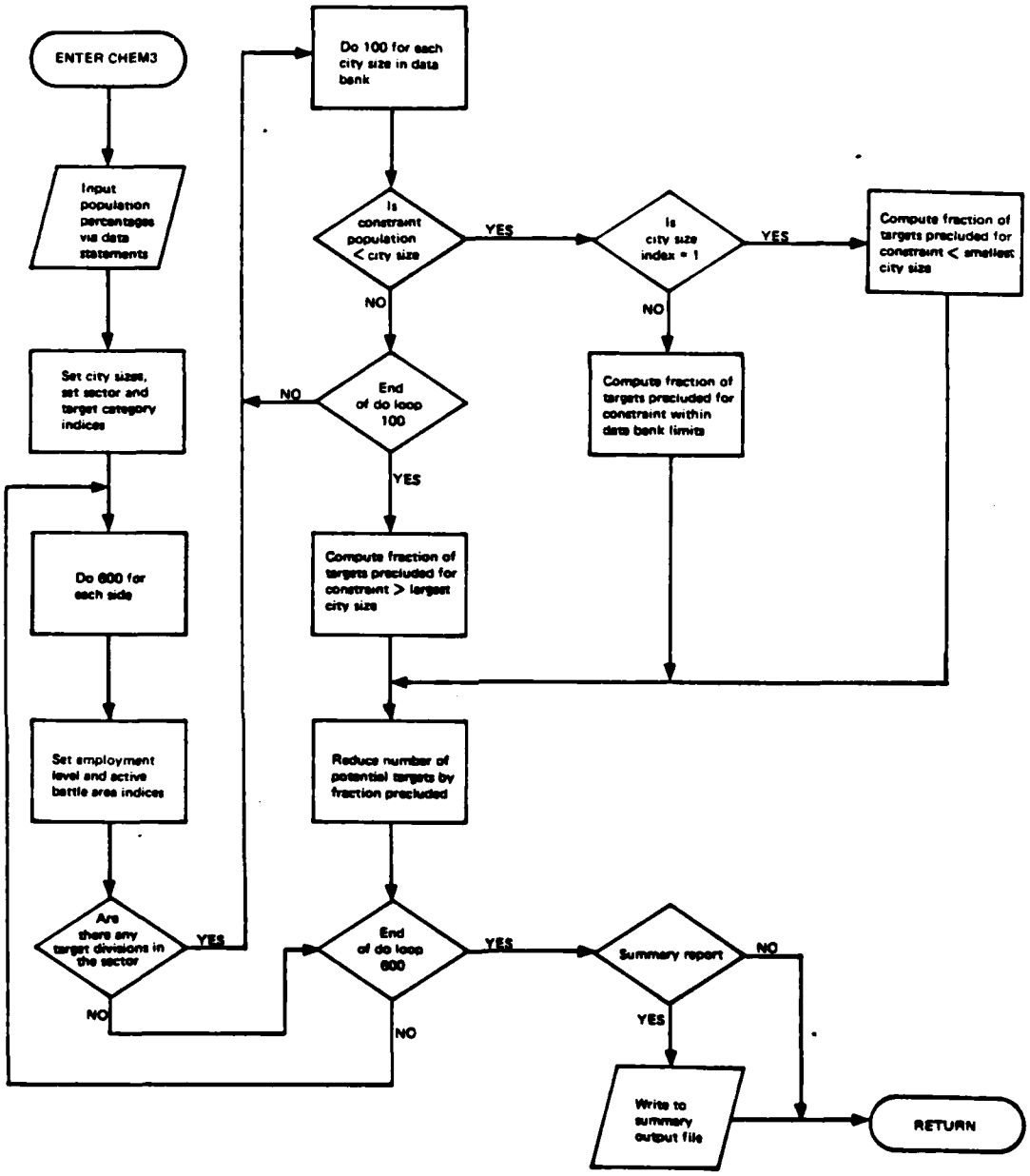

Figure 98. Flowchart of TACWAR Routine CHEM3

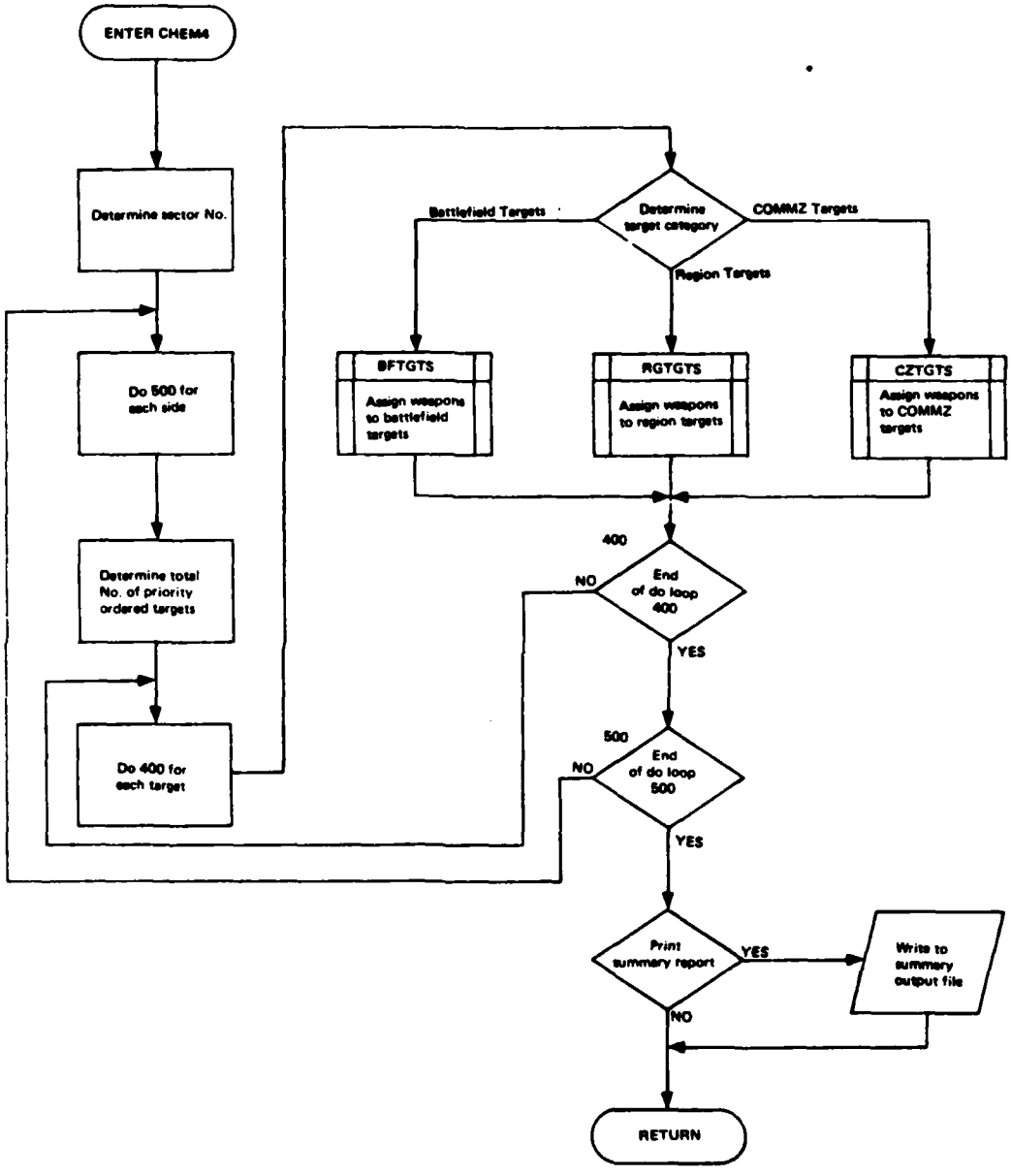

Figure 99. Flowchart of TACWAR Routine CHEM4

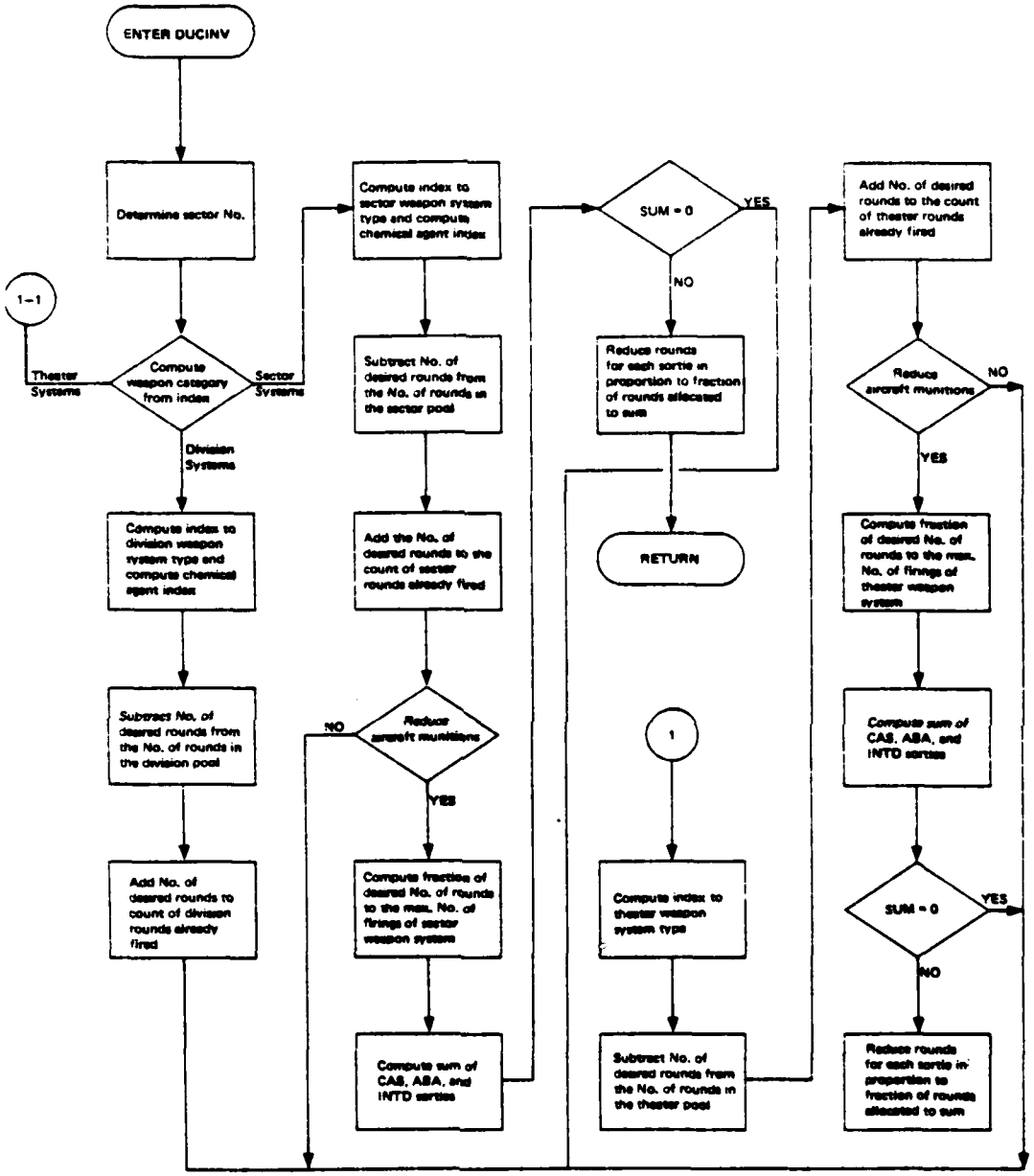

Figure 100. Flowchart of TACWAR Routine DUCINV

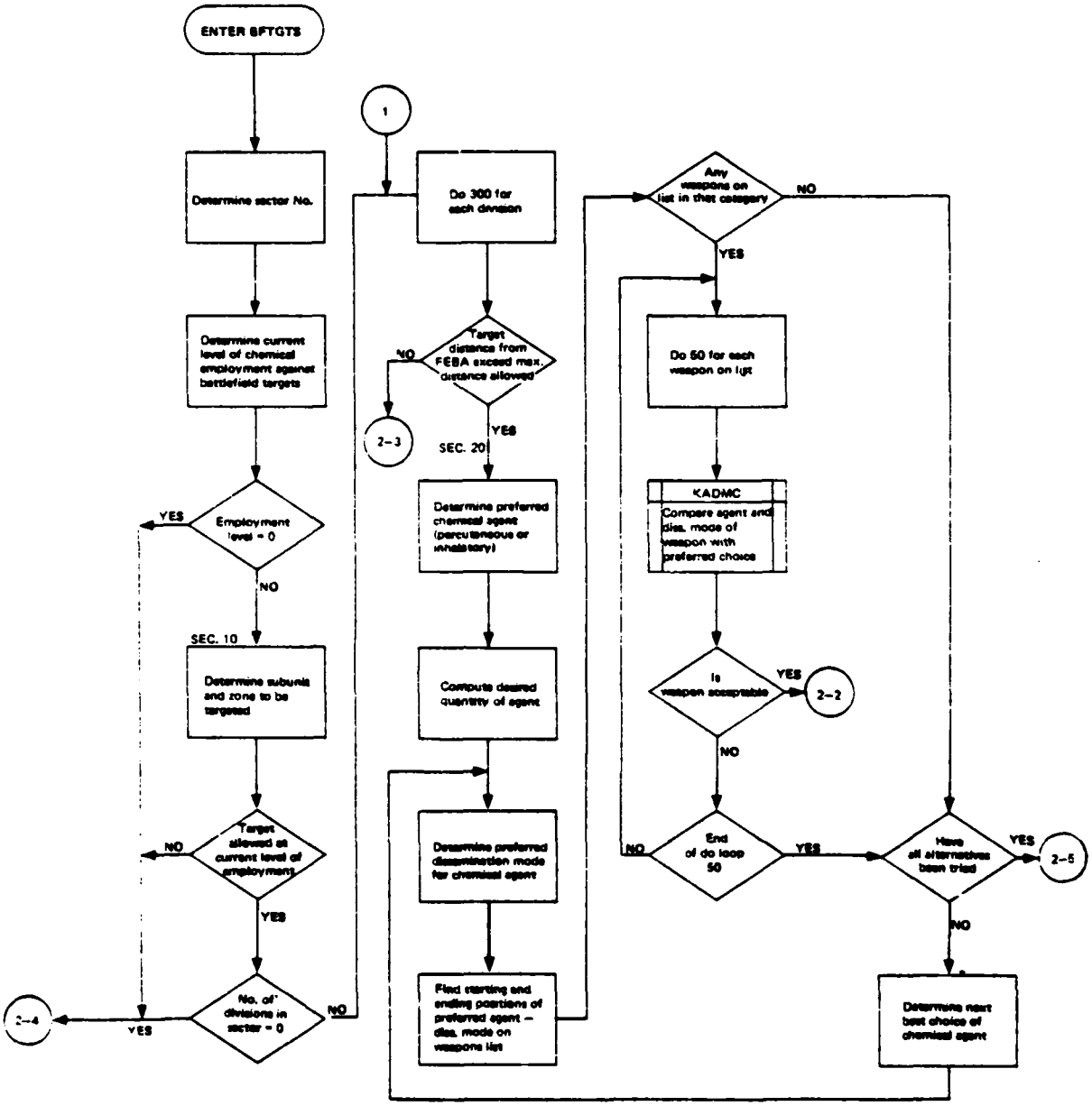

Figure 101. Flowchart of TACWAR Routine BFTGTS
(Part 1 of 2)

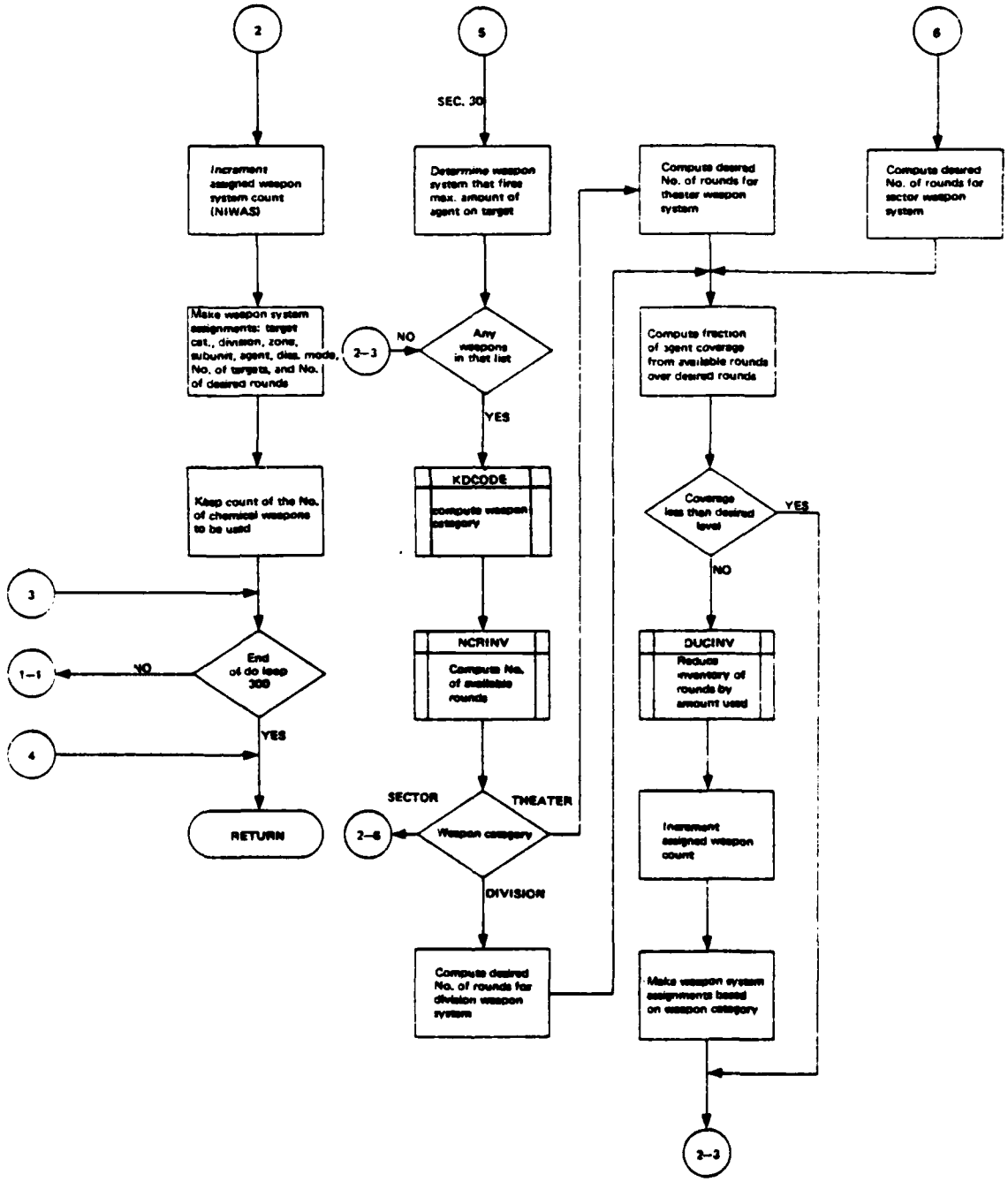

Figure 101. Flowchart of TACWAR Routine BFTGTS (Part 2 of 2)

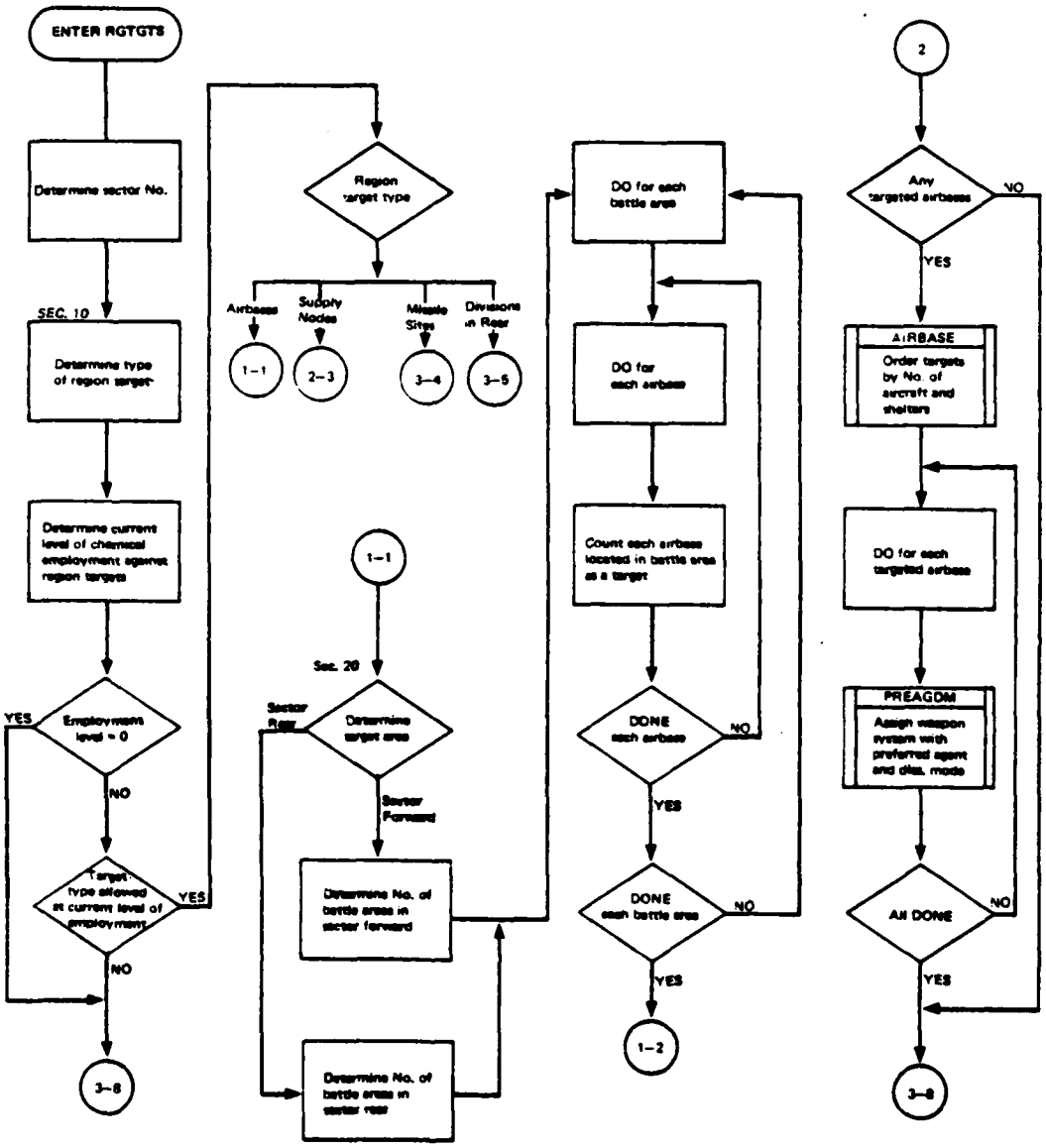

Figure 102. Flowchart of TACWAR Routine RGTGTS
(Part 1 of 3)

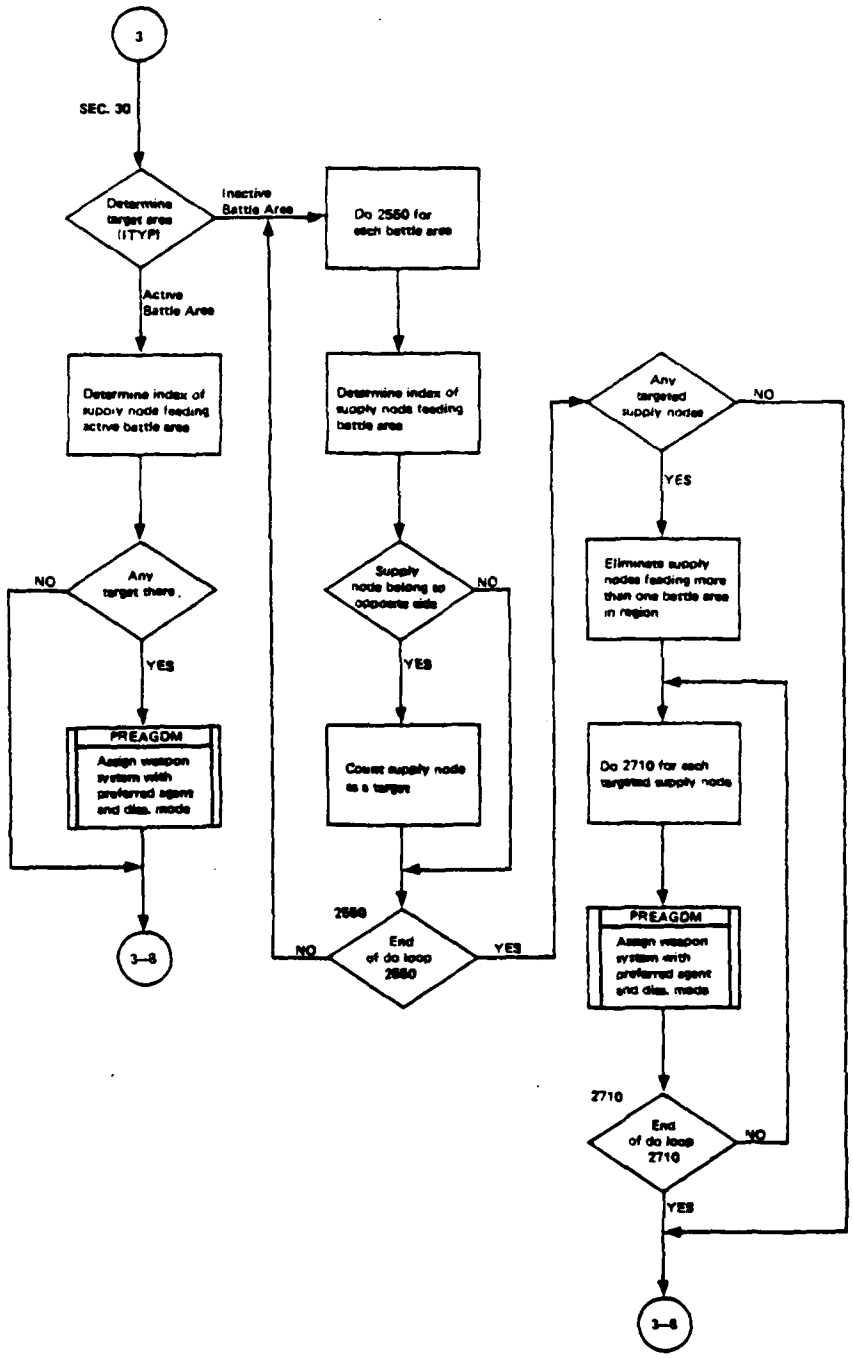

Figure 102. Flowchart of TACWAR Routine RGTGTS (Part 2 of 3)

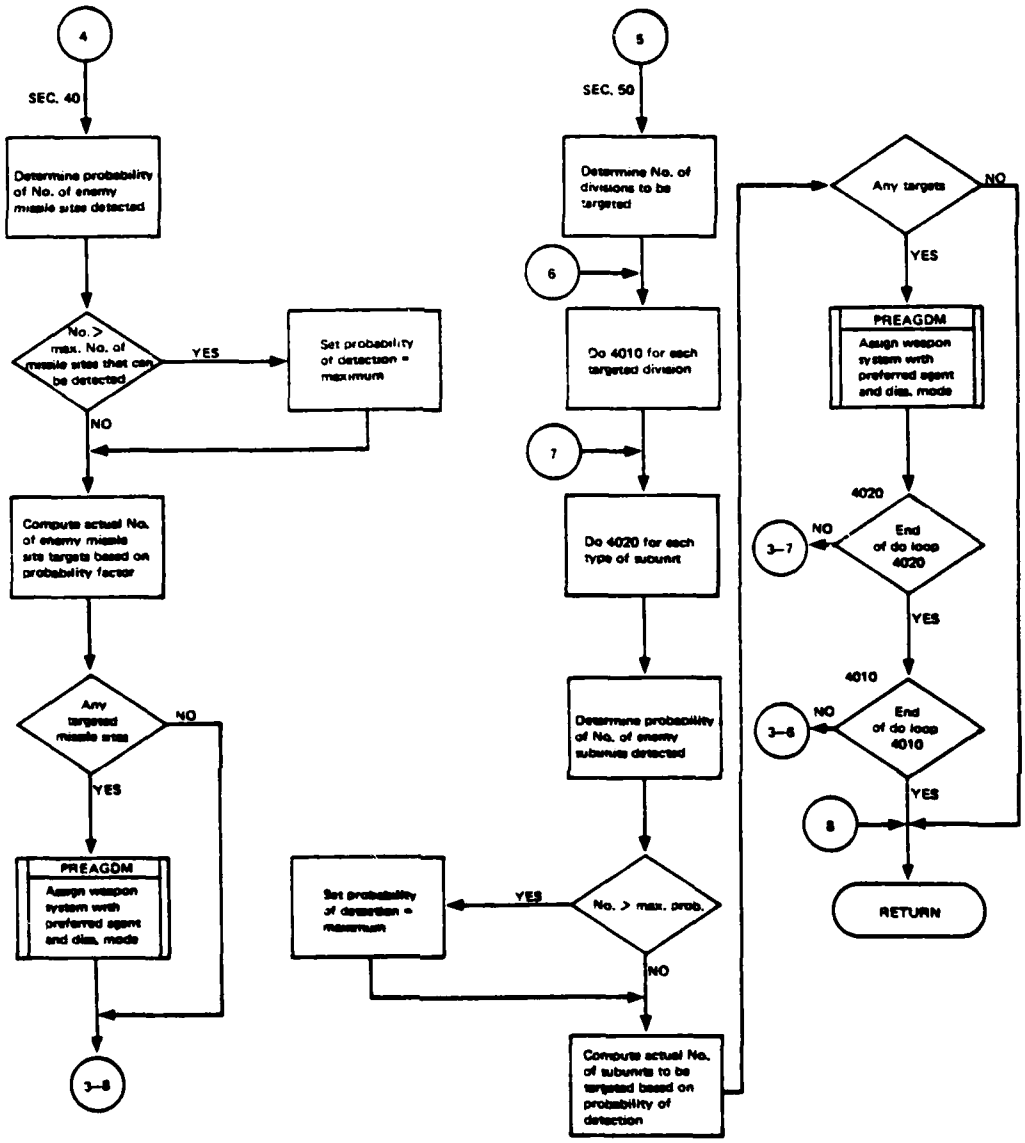

Figure 102. Flowchart of TACWAR Routine RGTGTS (Part 3 of 3)

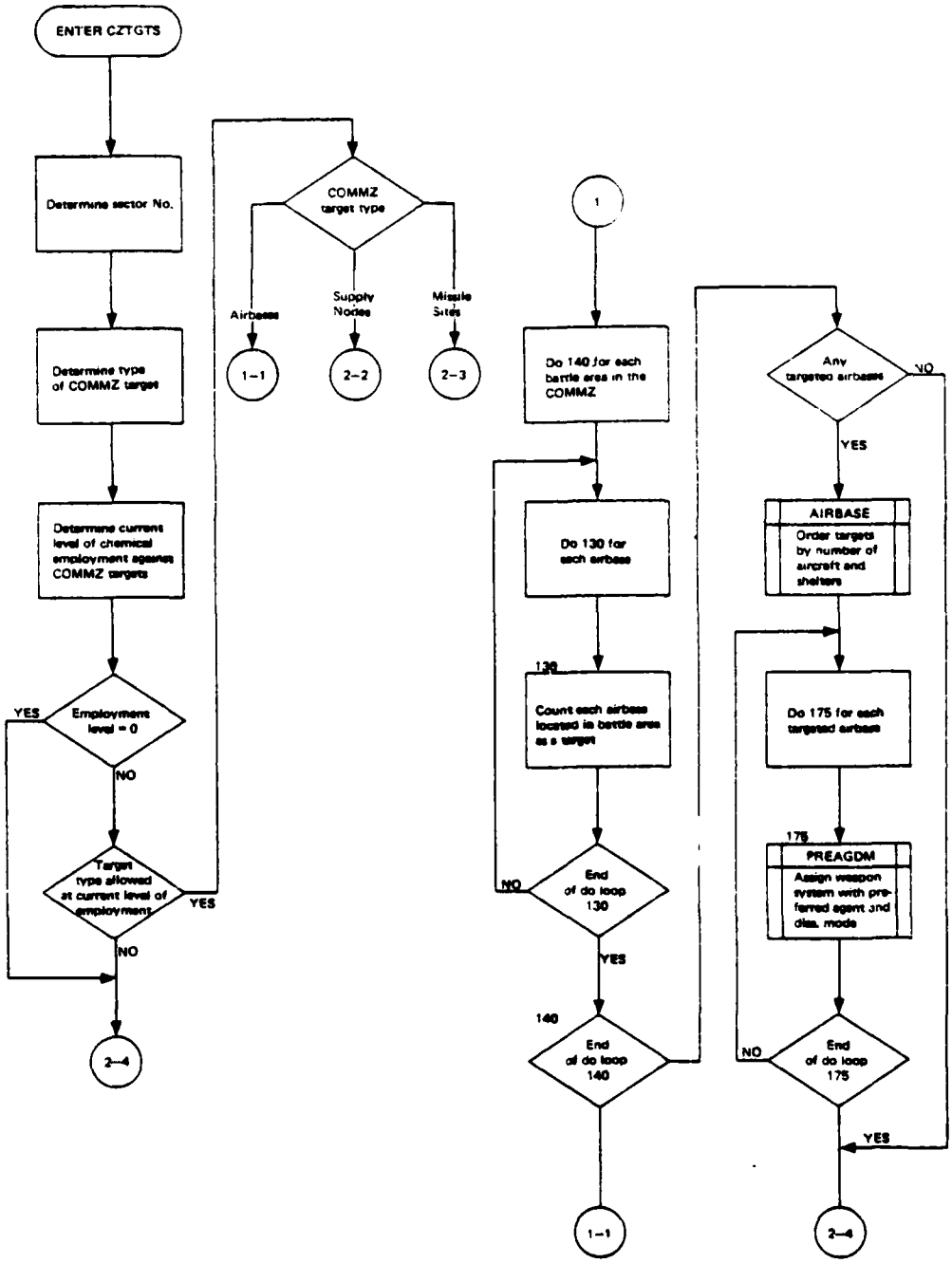

Figure 103. Flowchart of TACWAR Routine CZTGTS (Part 1 of 2)

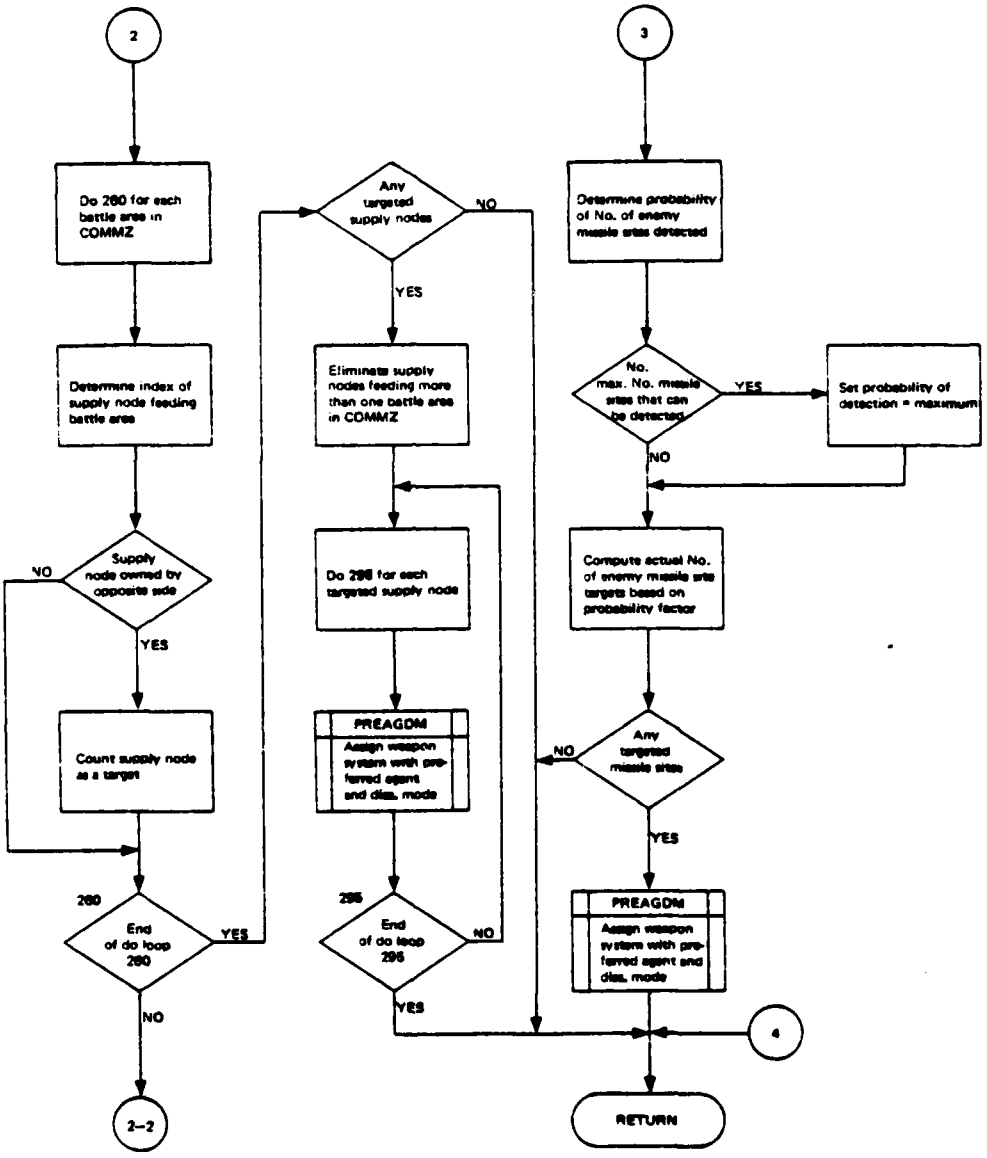

Figure 103. Flowchart of TACWAR Routine CZTGTS (Part 2 of 2)

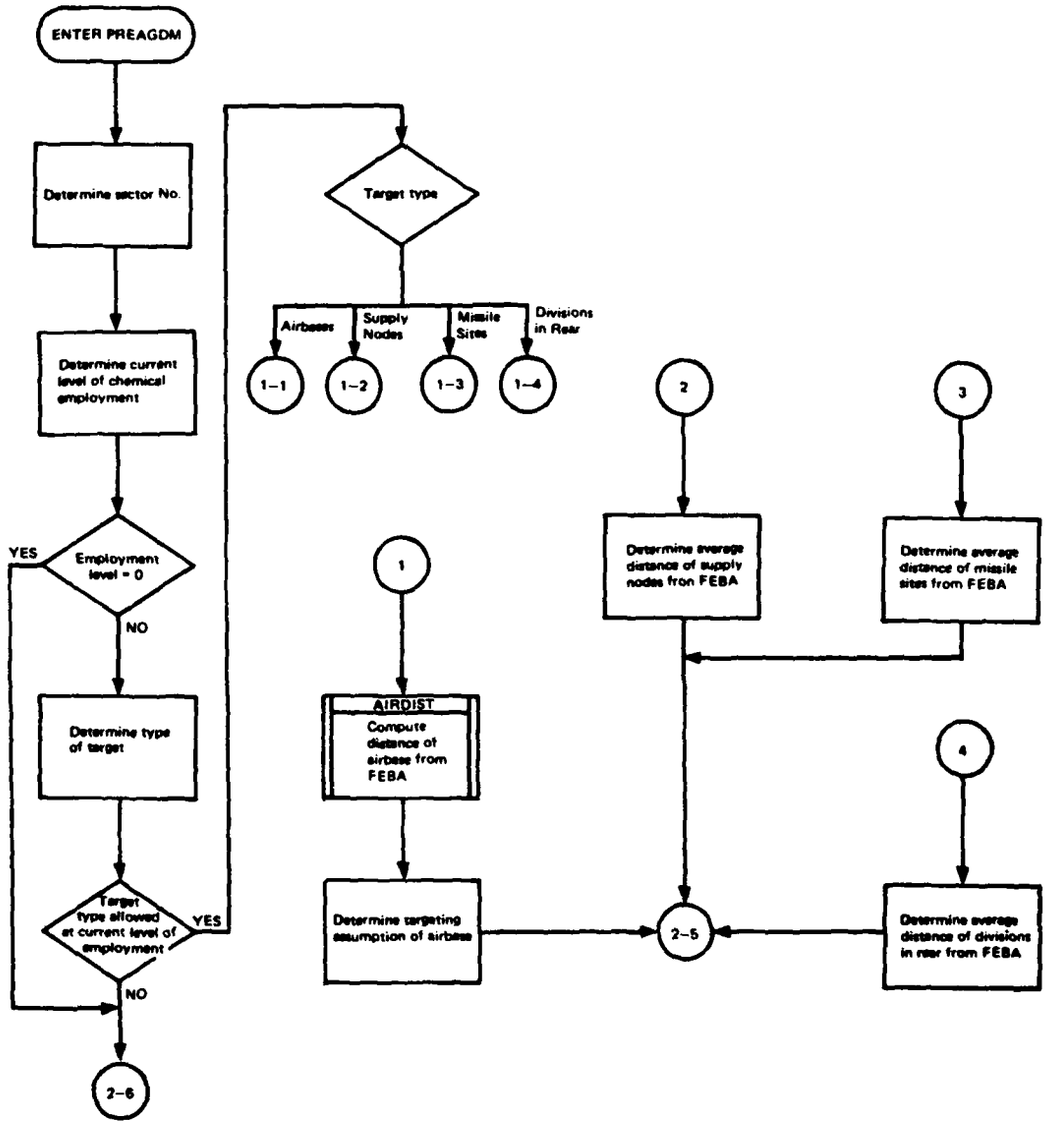

Figure 104. Flowchart of TACWAR Routine PREAGDM (Part 1 of 3)

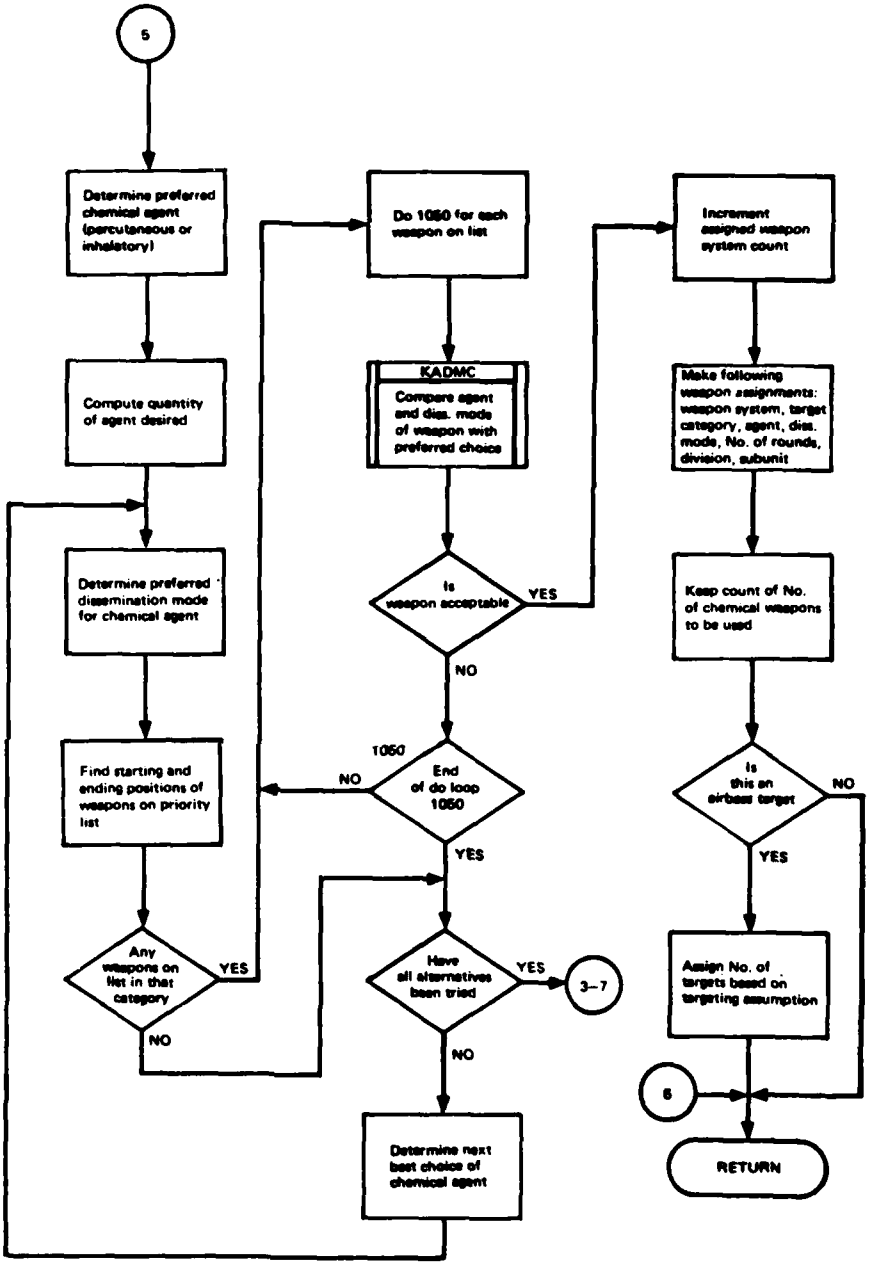

Figure 104. Flowchart of TACWAR Routine PREAGDM (Part 2 of 3)

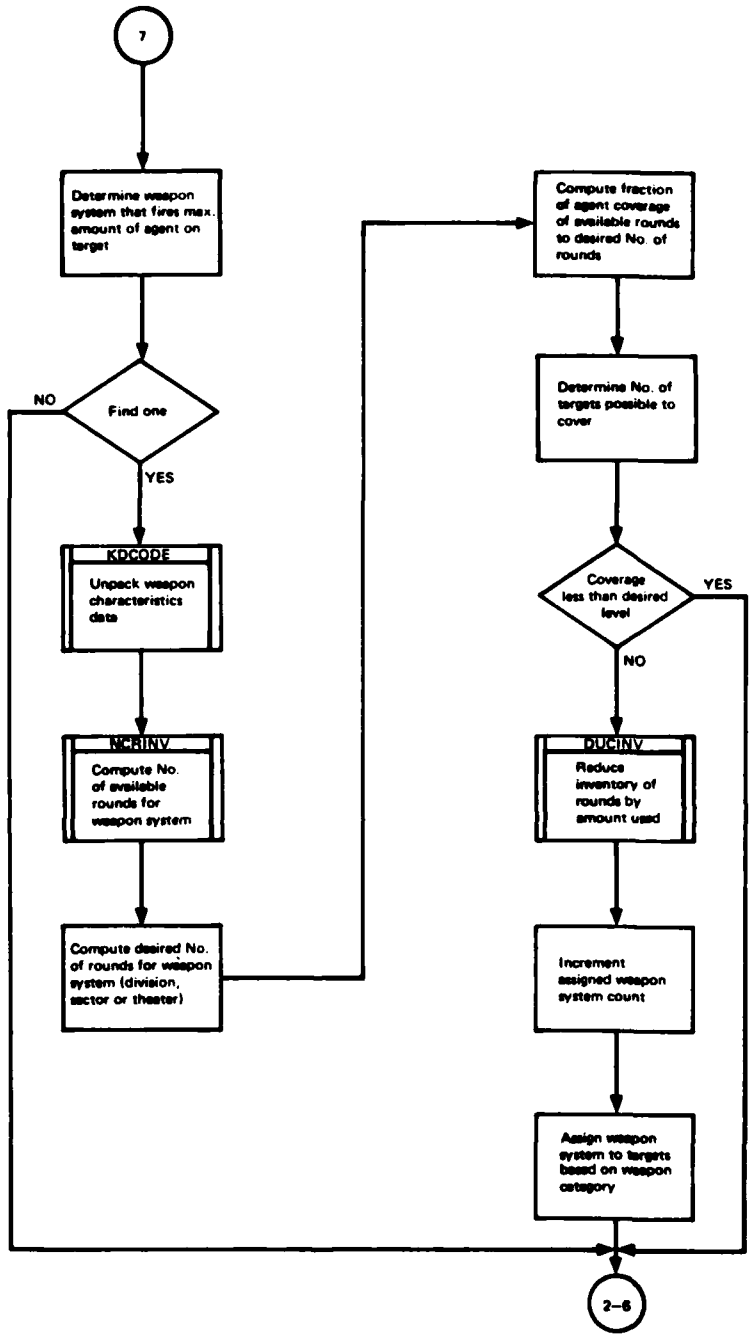

Figure 104. Flowchart of TACWAR Routine PREAGDM (Part 3 of 3)

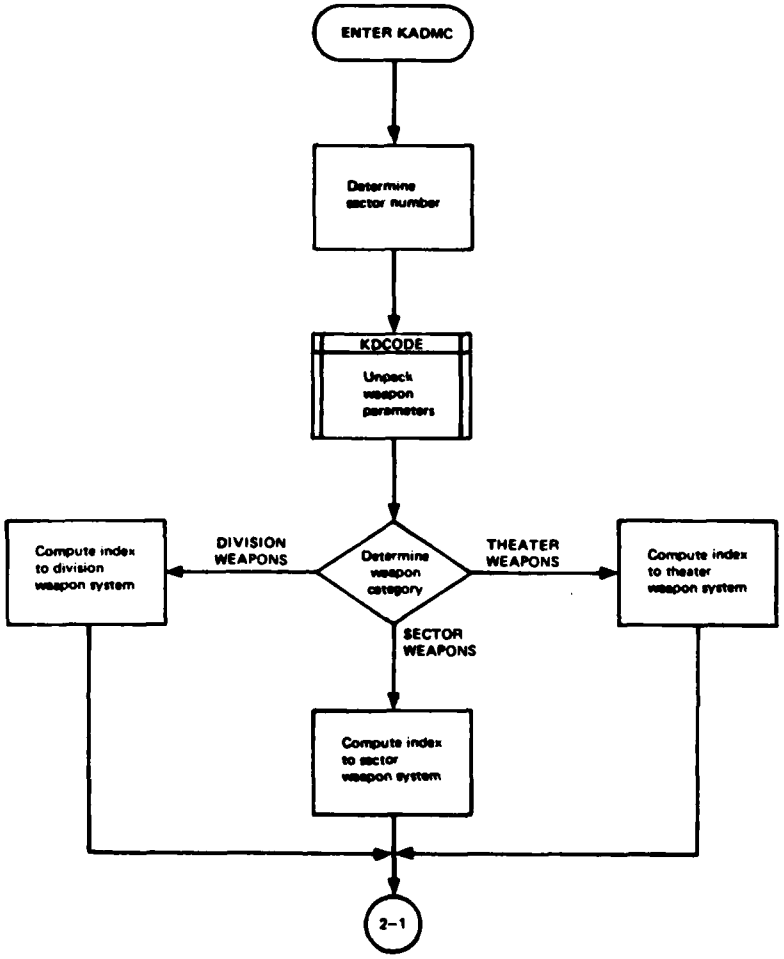

Figure 105. Flowchart of TACWAR Routine KADMC (Part 1 of 2)

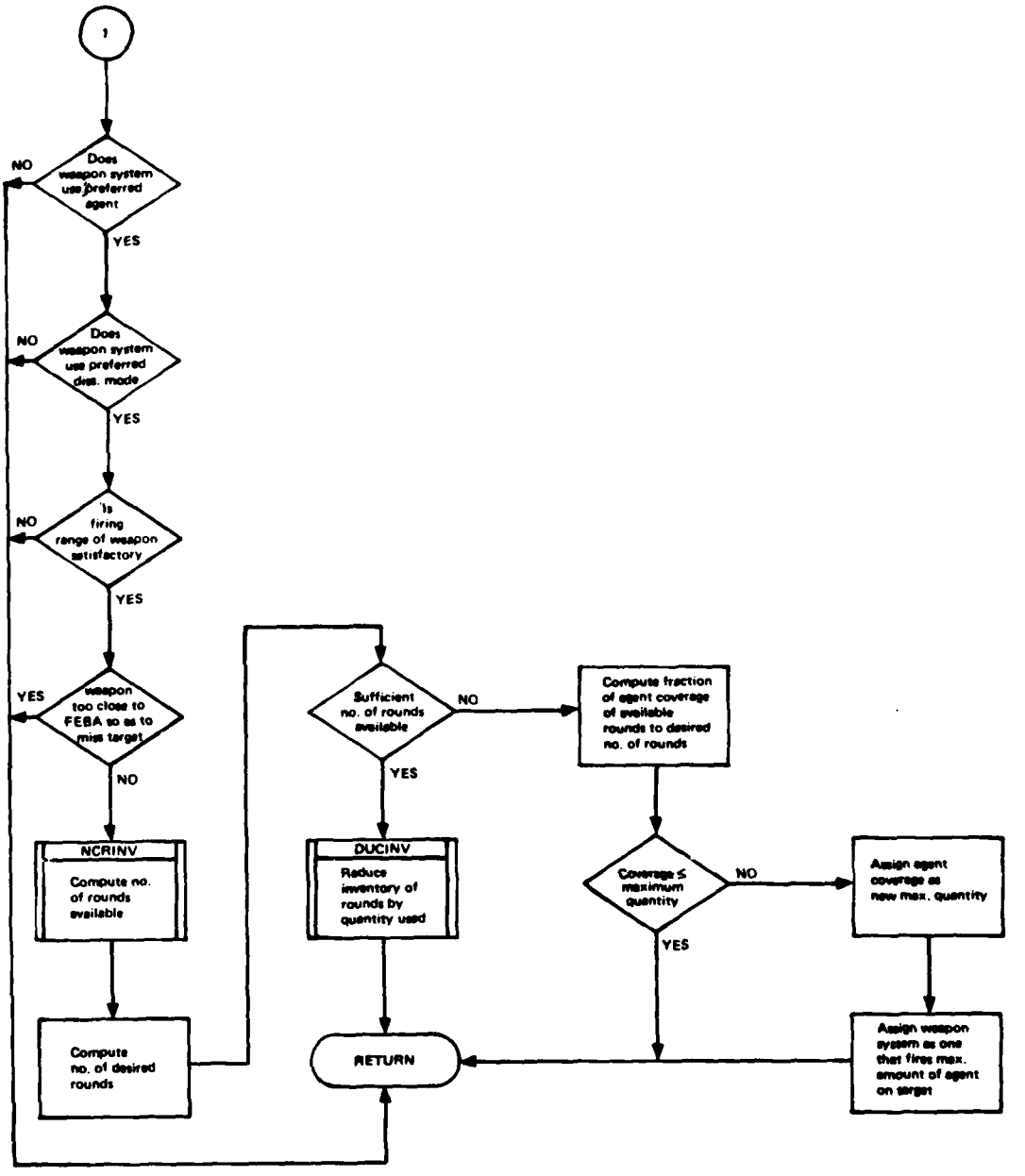

Figure 105. Flowchart of TACWAR Routine KADMC (Part 2 of 2)

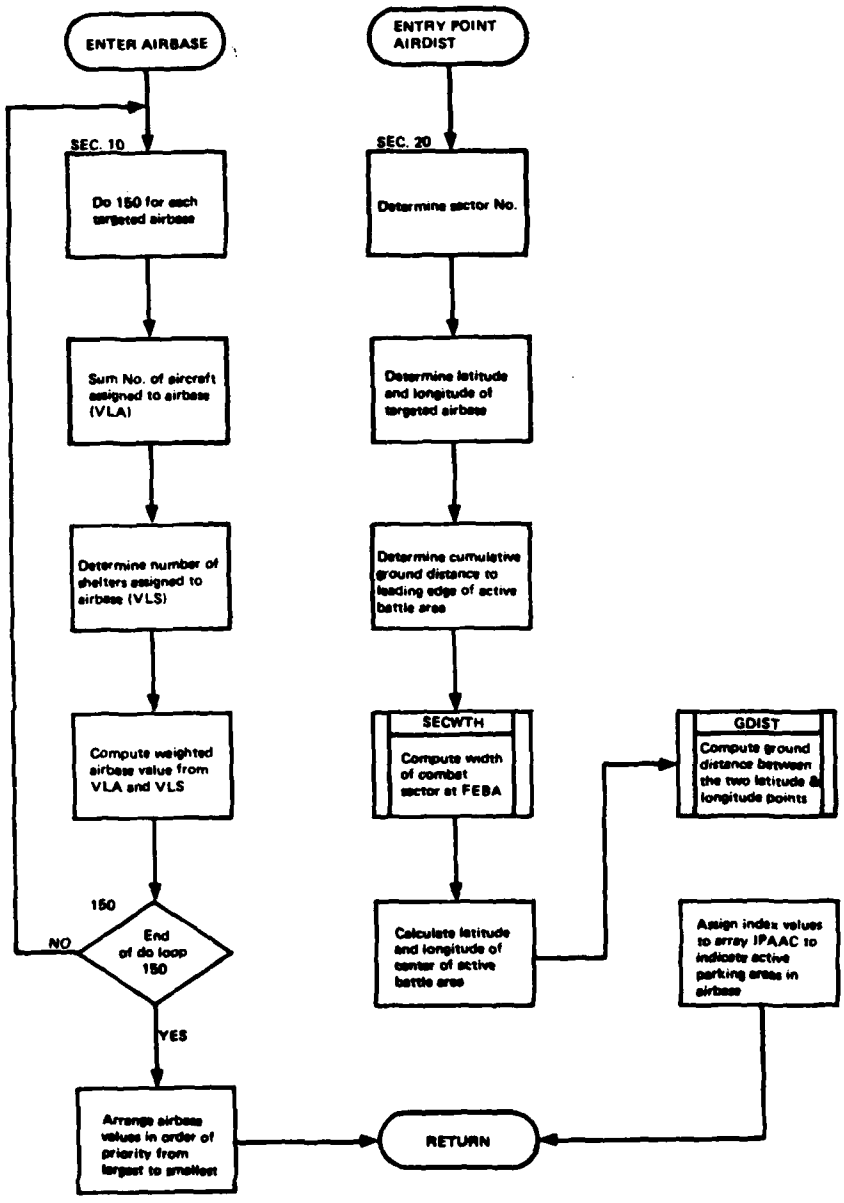

Figure 106. Flowchart of TACWAR Routine AIRBASE

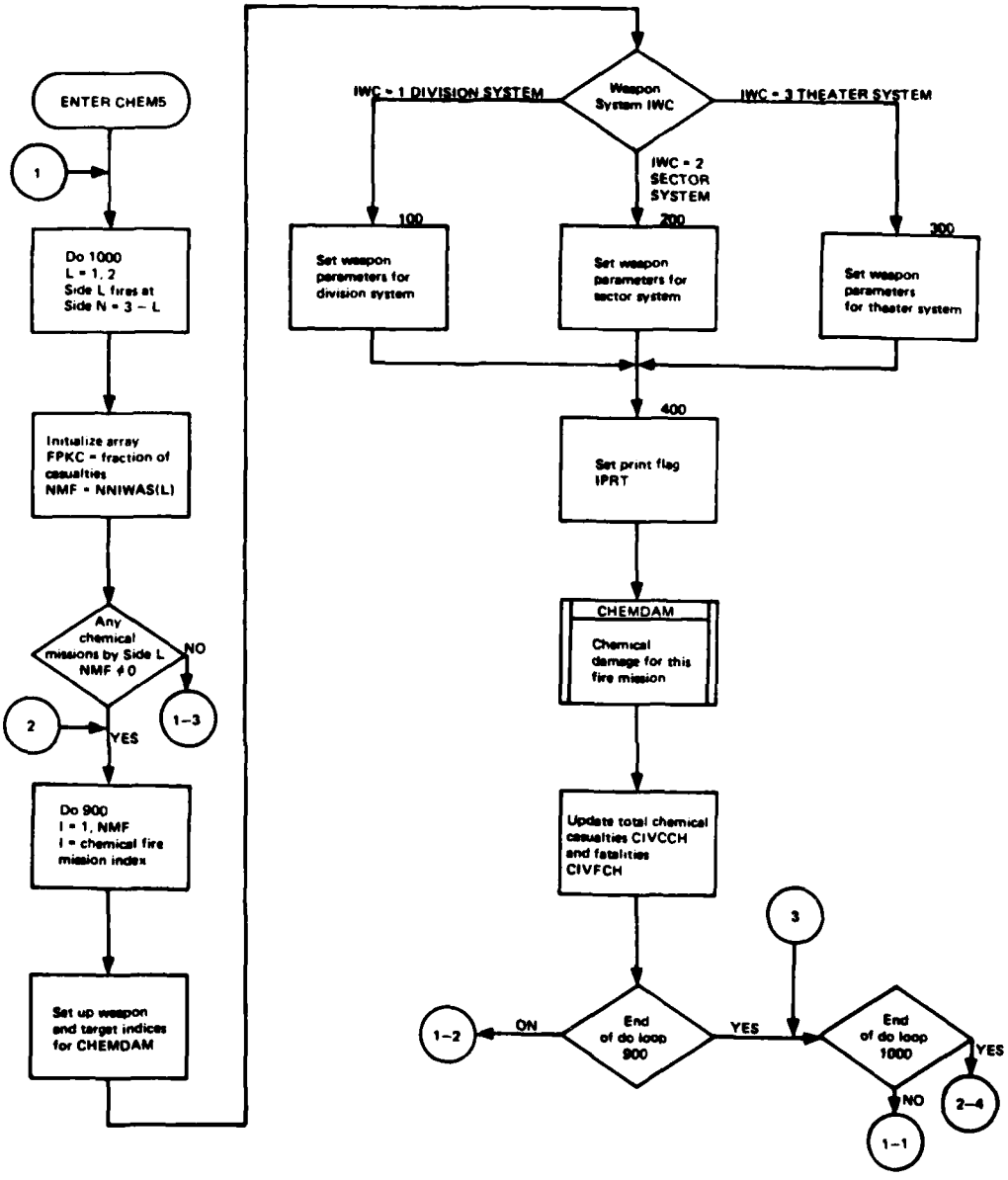

Figure 107. Flowchart of TACWAR Routine CHEM5
(Part 1 of 2)

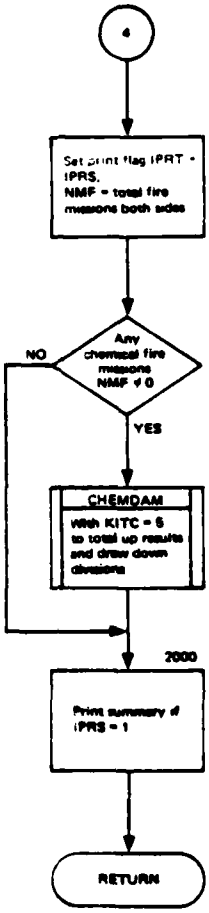

Figure 107. Flowchart of TACWAR Routine CHEM5 (Part 2 of 2)

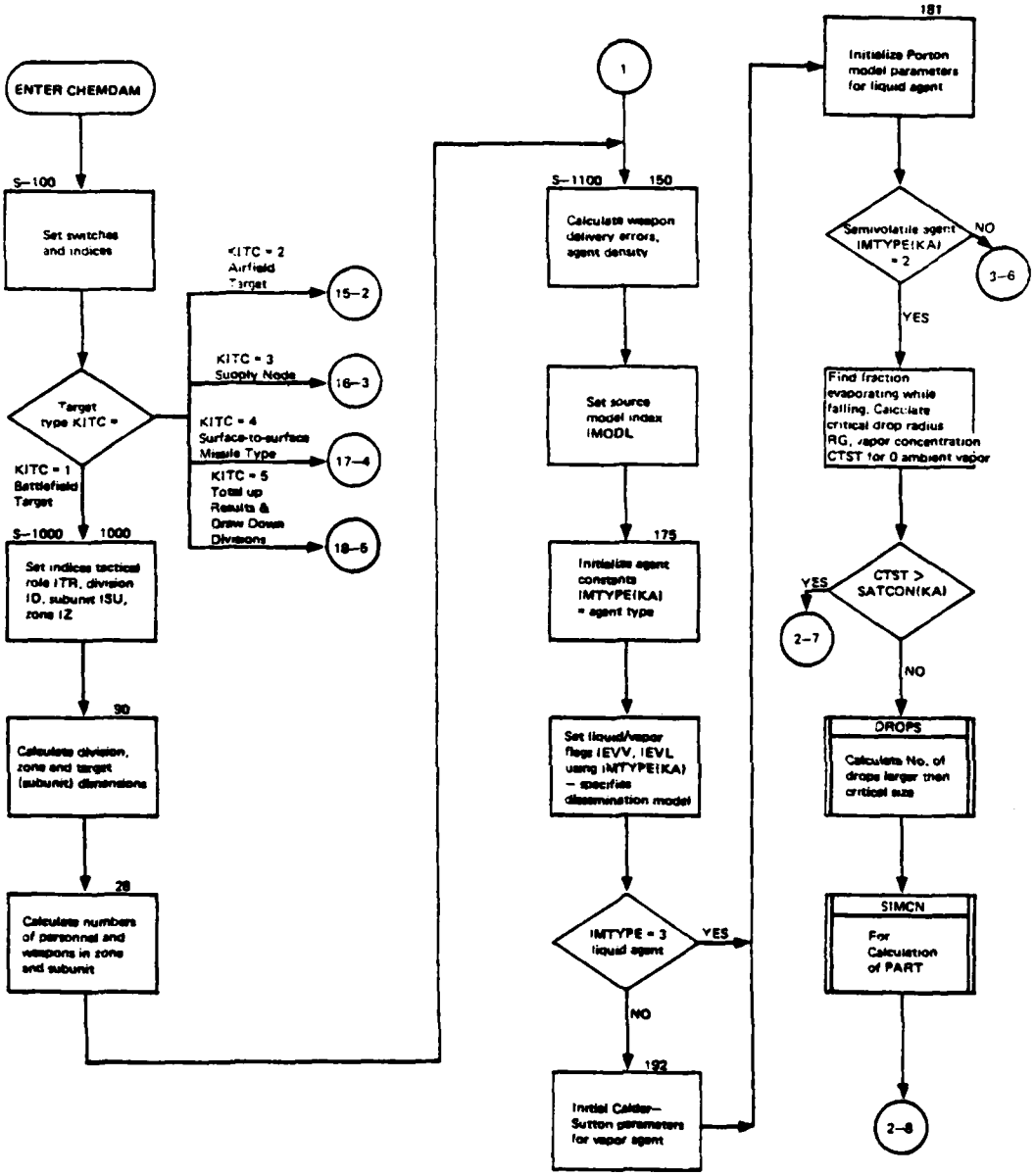

Figure 108. Flowchart of TACWAR Routine CHEMDAM (Part 1 of 18)

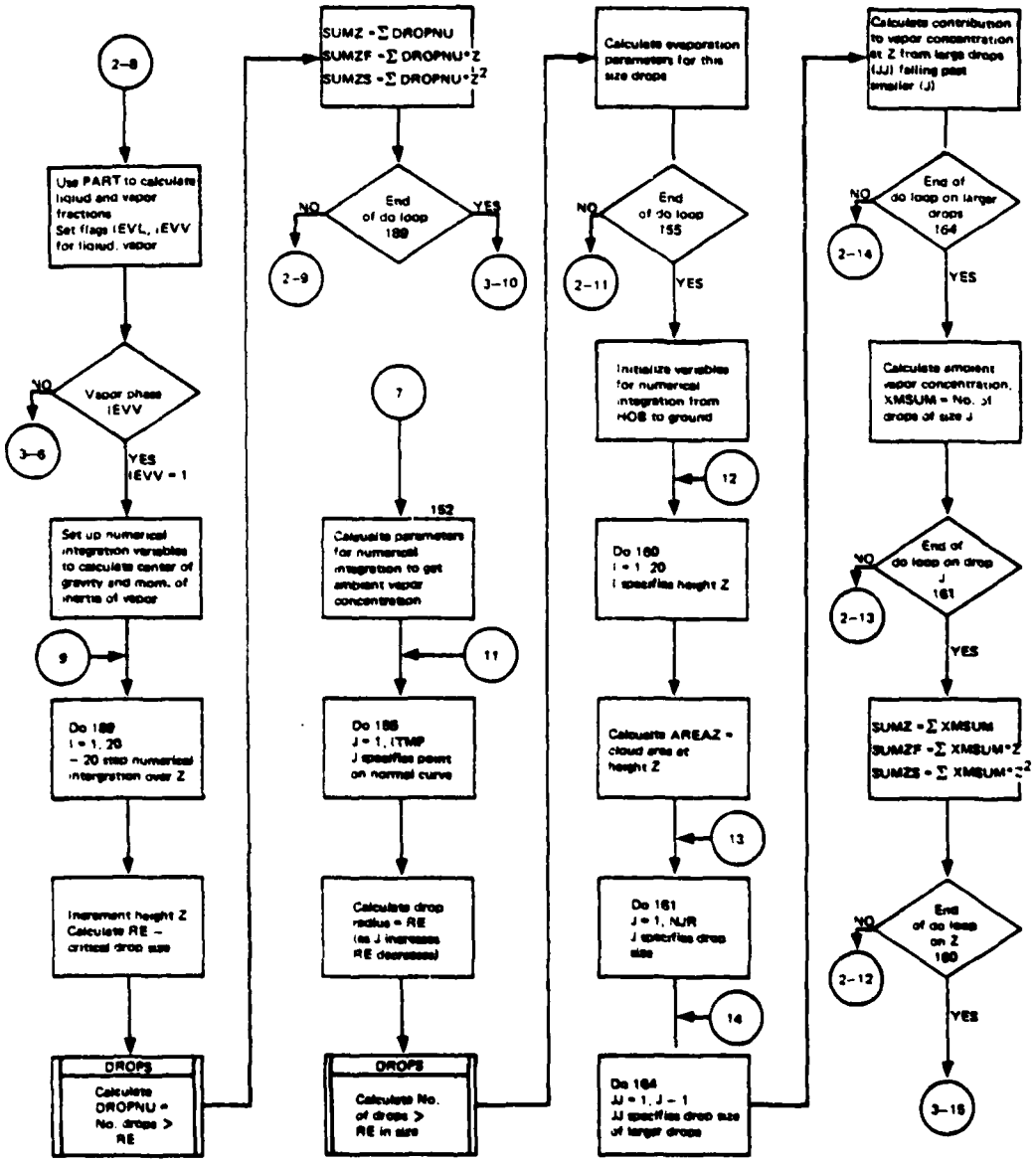

Figure 108. Flowchart of TACWAR Routine CHEMDAM (Part 2 of 18)

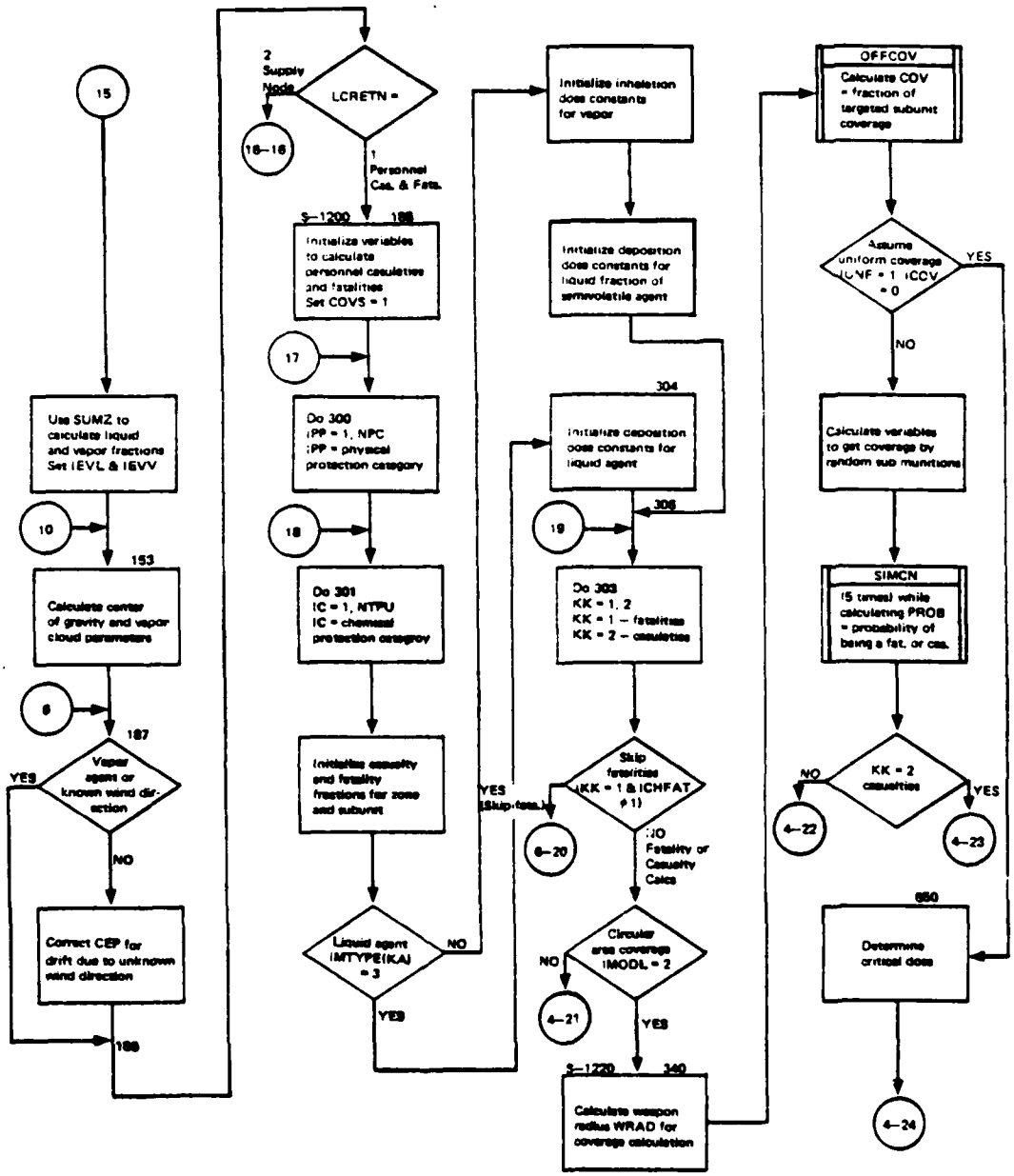

Figure 108. Flowchart of TACWAR Routine CHEMDAM (Part 3 of 18)

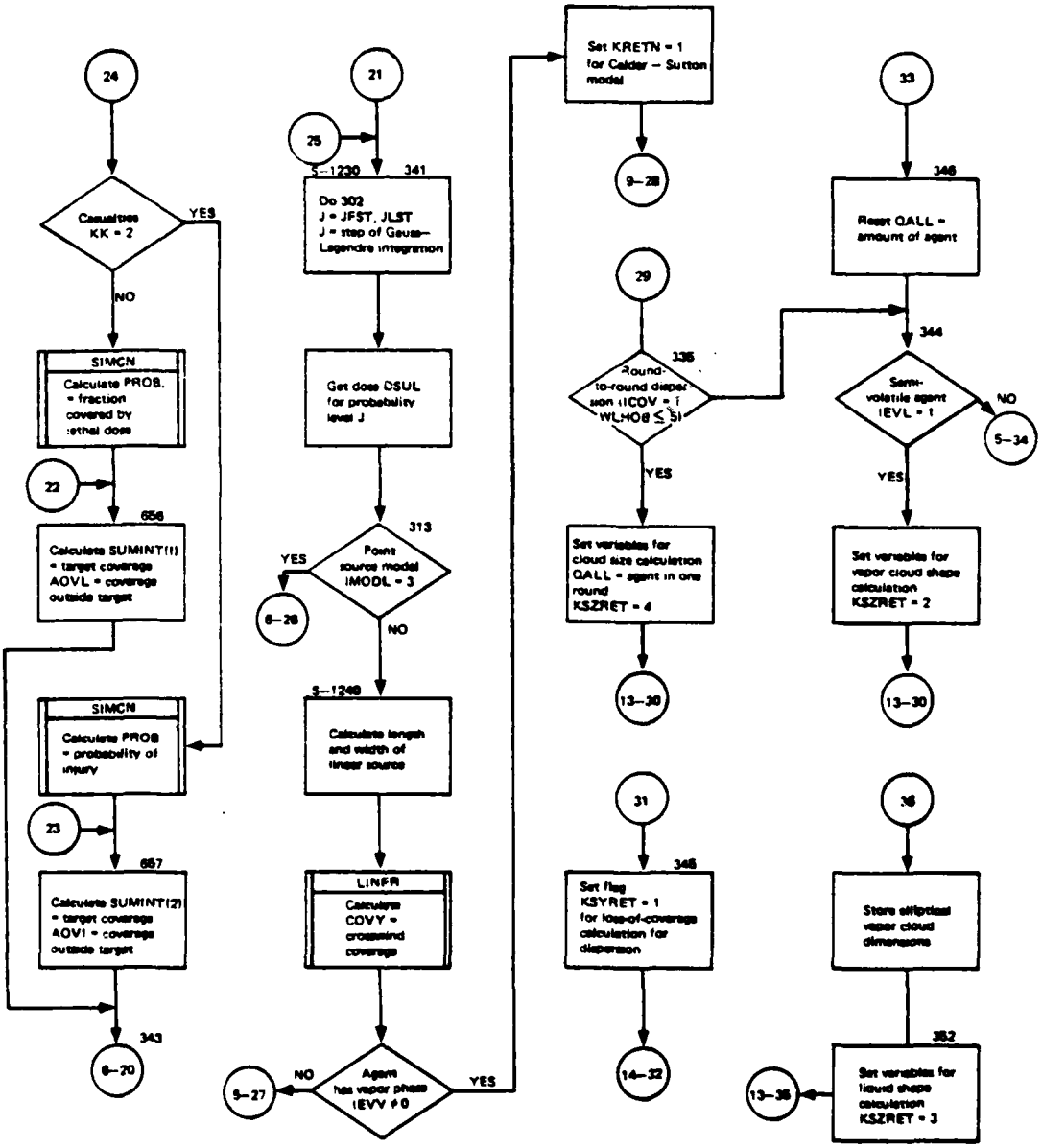

Figure 108. Flowchart of TACWAR Routine CHEMDAM (Part 4 of 18)

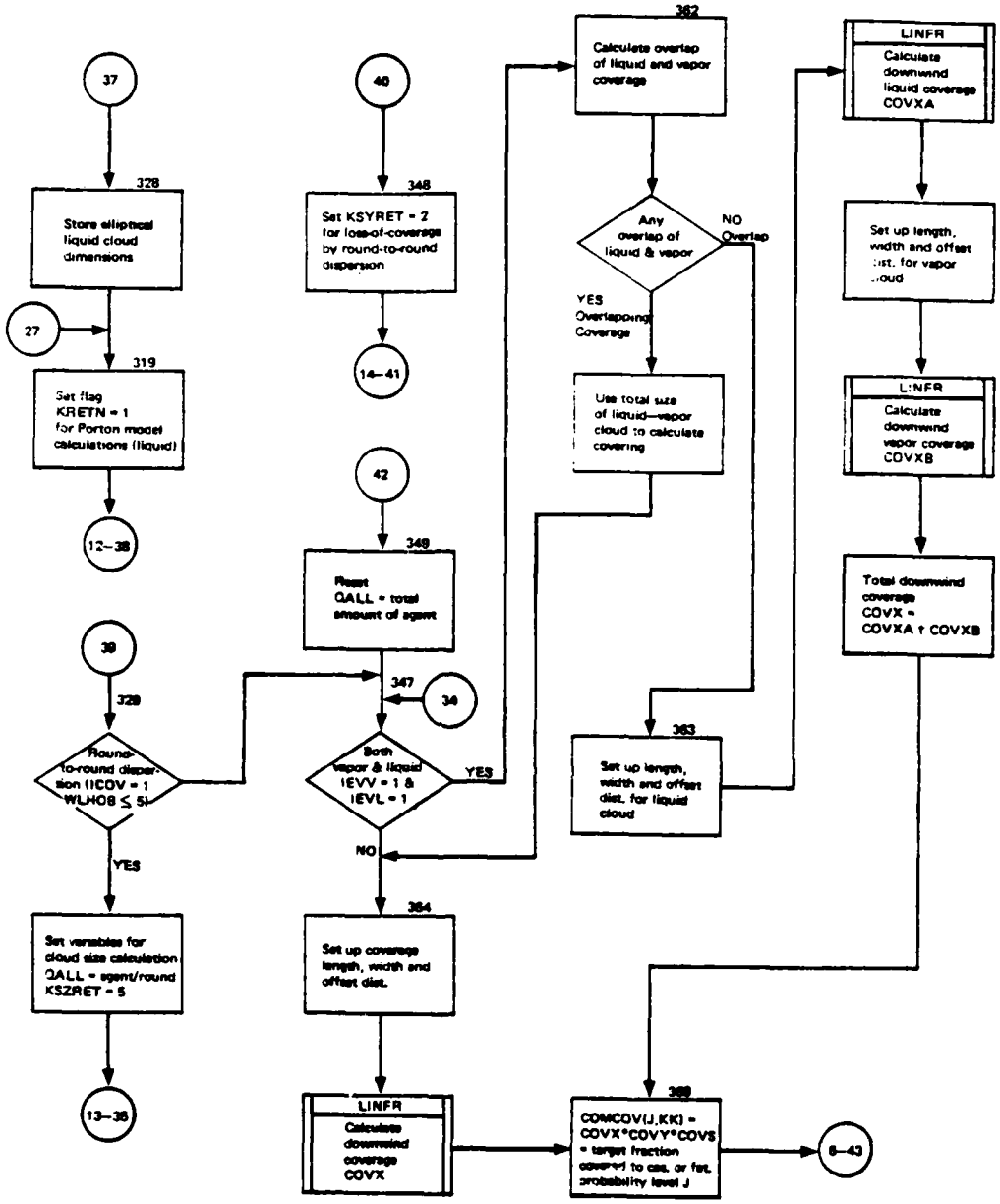

Figure 108. Flowchart of TACWAR Routine CHEMDAM (Part 5 of 18)

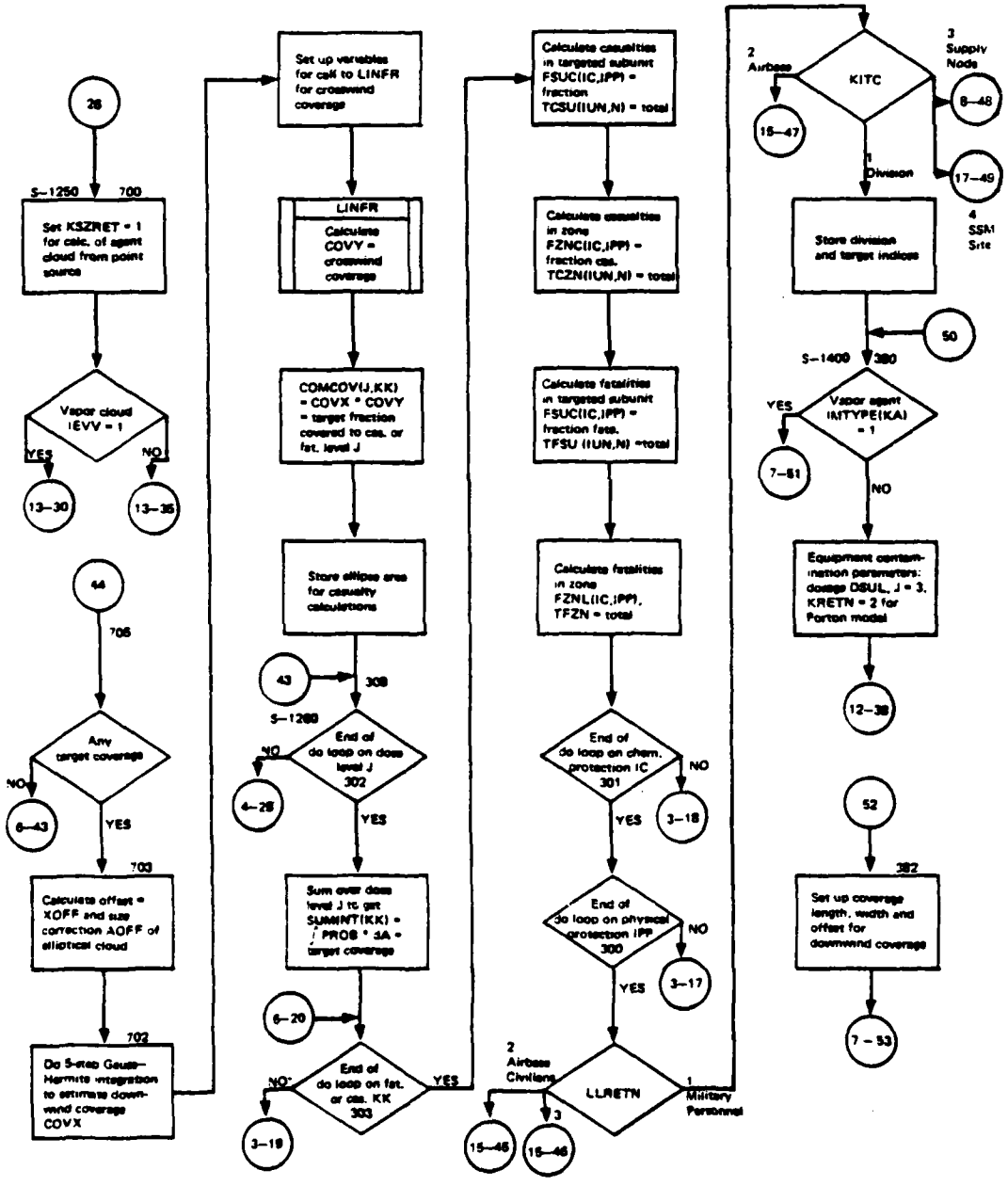

Figure 108. Flowchart of TACWAR Routine CHEMDAM (Part 6 of 18)

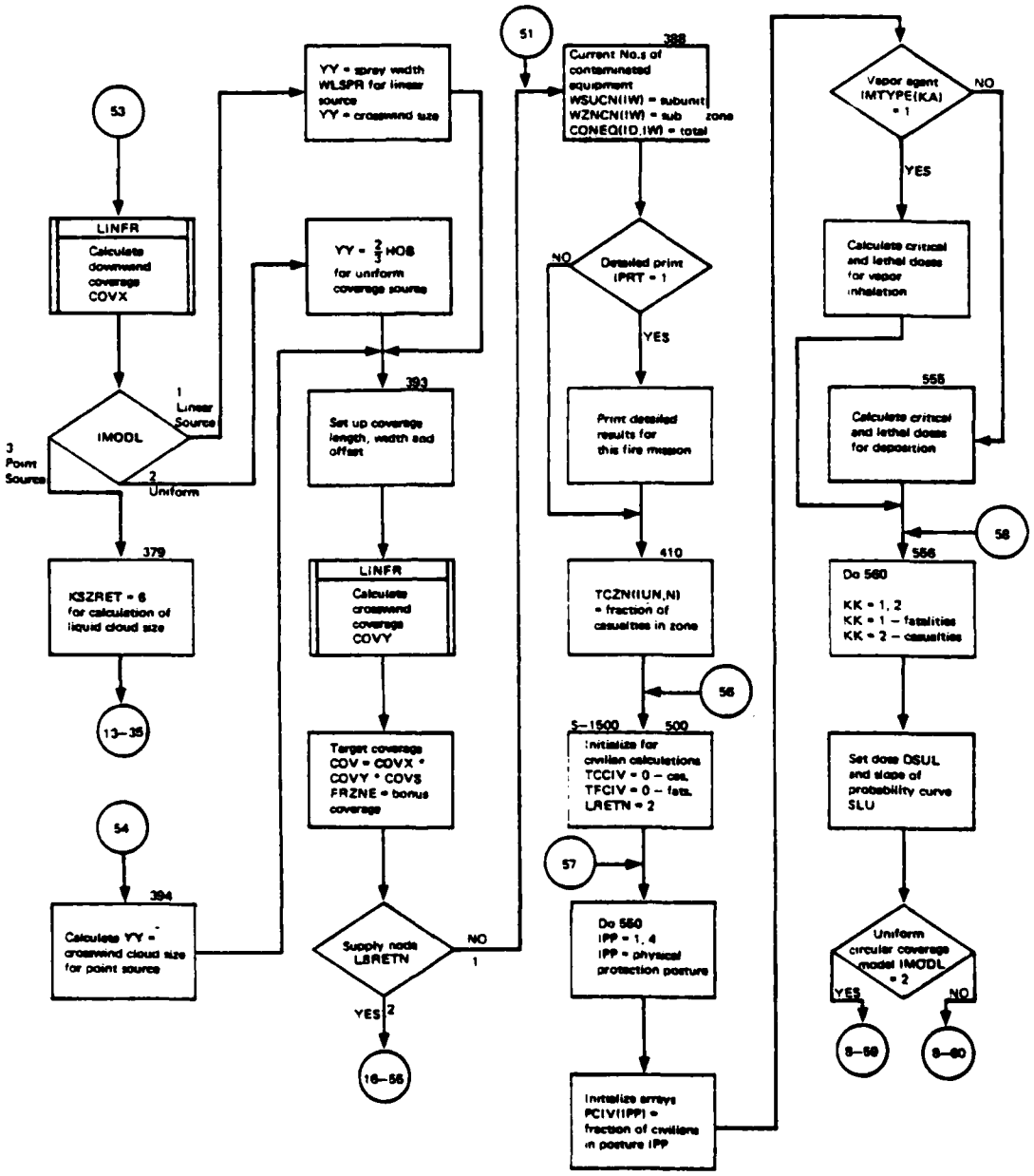

Figure 108. Flowchart of TACWAR Routine CHEMDAM (Part 7 of 18)

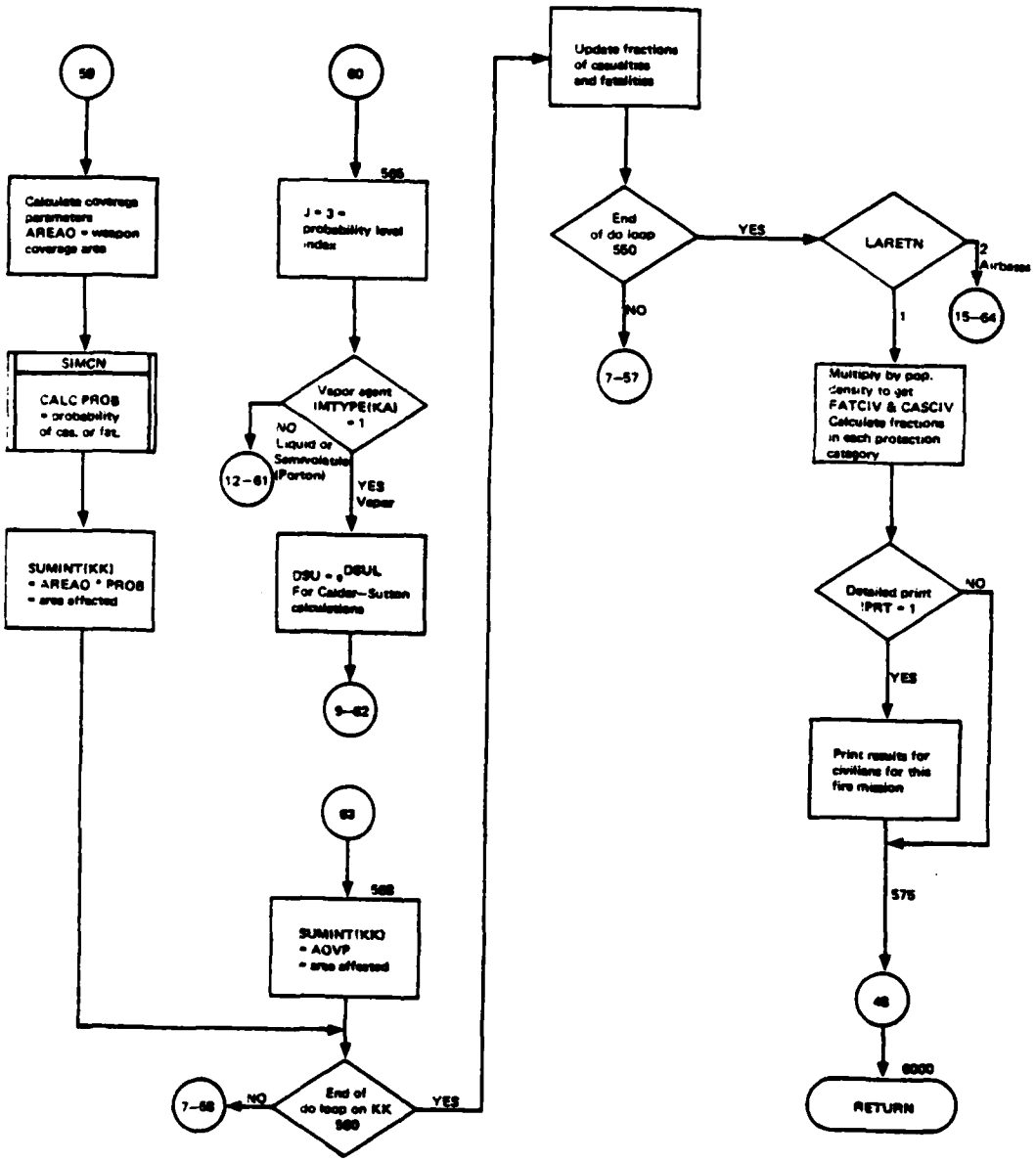

Figure 108. Flowchart of TACWAR Routine CHEMDAM (Part 8 of 18)

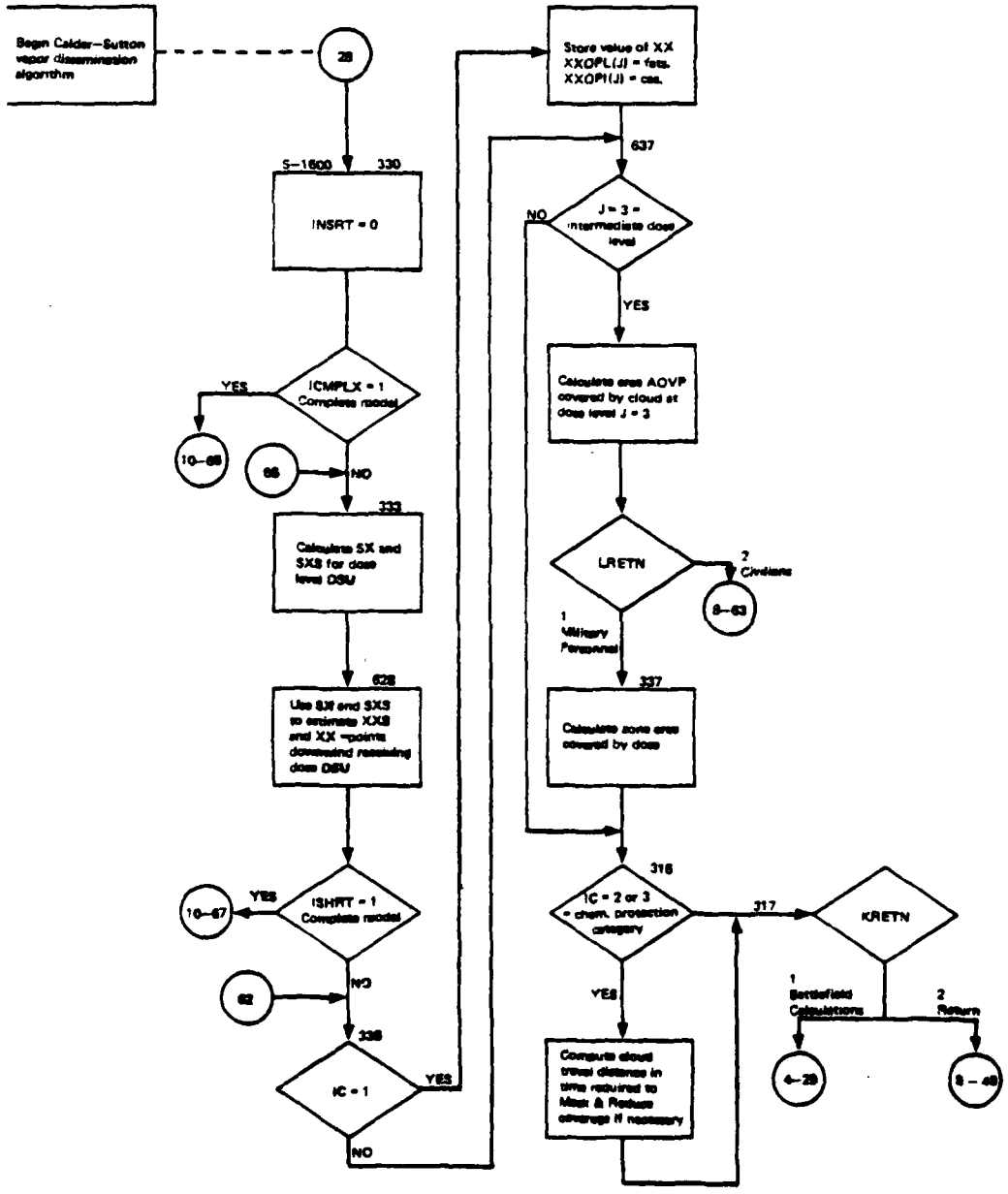

Figure 108. Flowchart of TACWAR Routine CHEMDAM (Part 9 of 18)

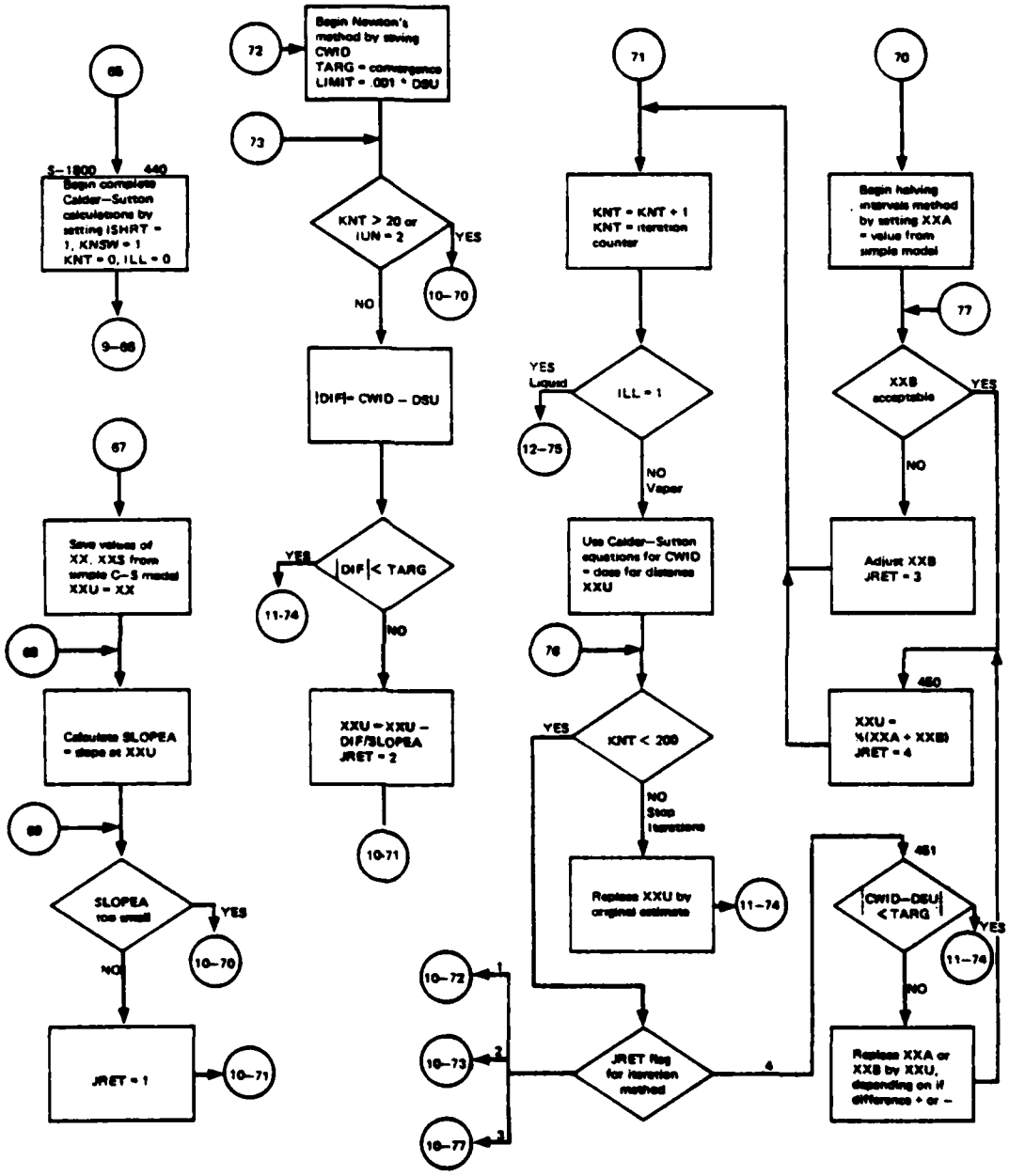

Figure 108. Flowchart of TACWAR Routine CHEMDAM
(Part 10 of 18)

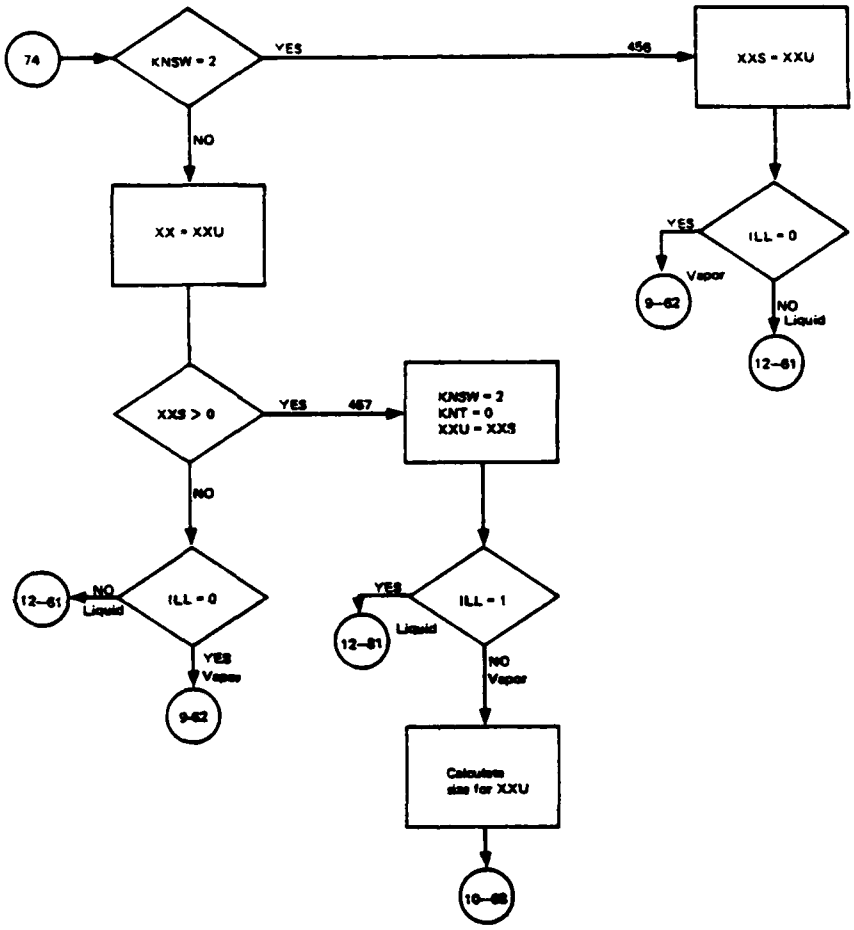

Figure 108. Flowchart of TACWAR Routine CHEMDAM (Part 11 of 18)

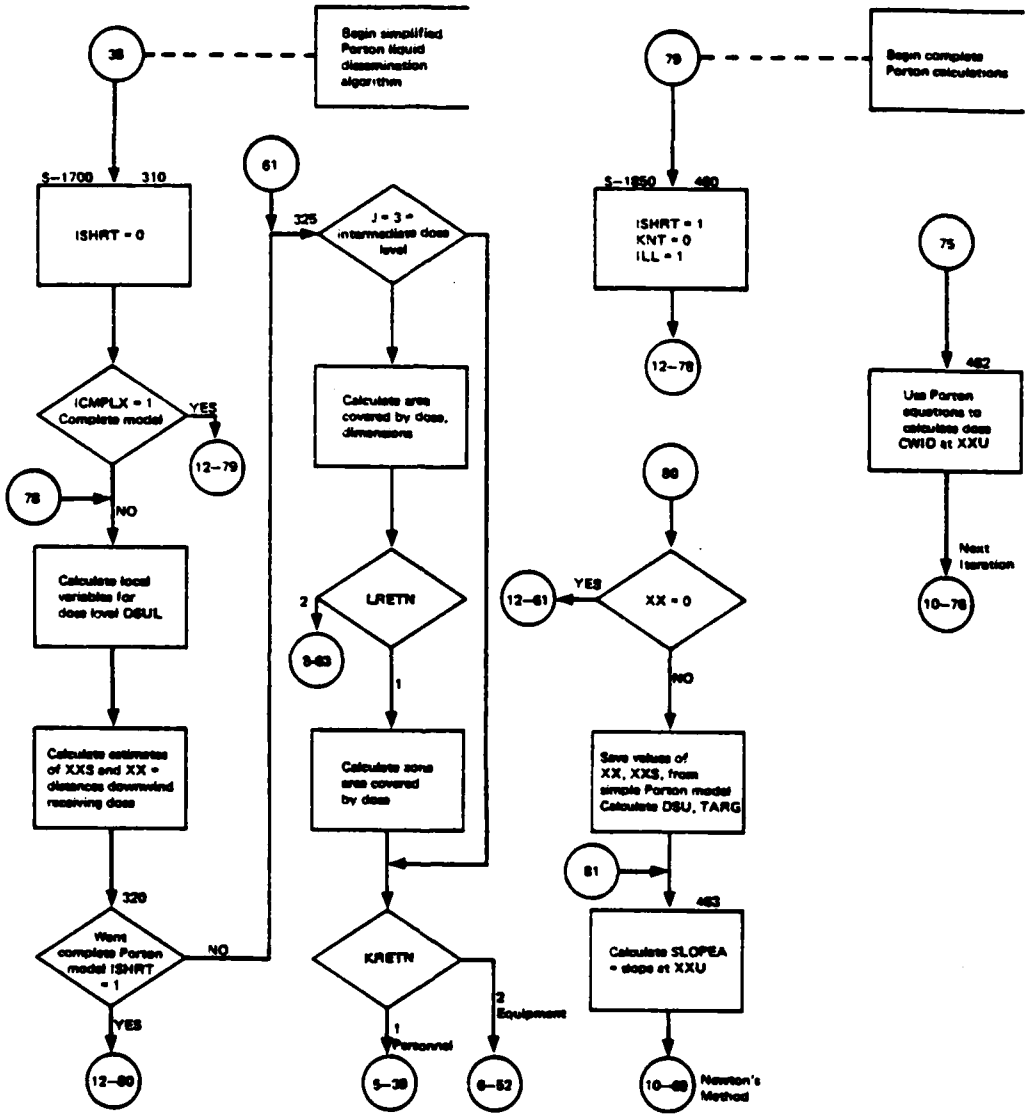

Figure 108. Flowchart of TACWAR Routine CHEMDAM (Part 12 of 18)

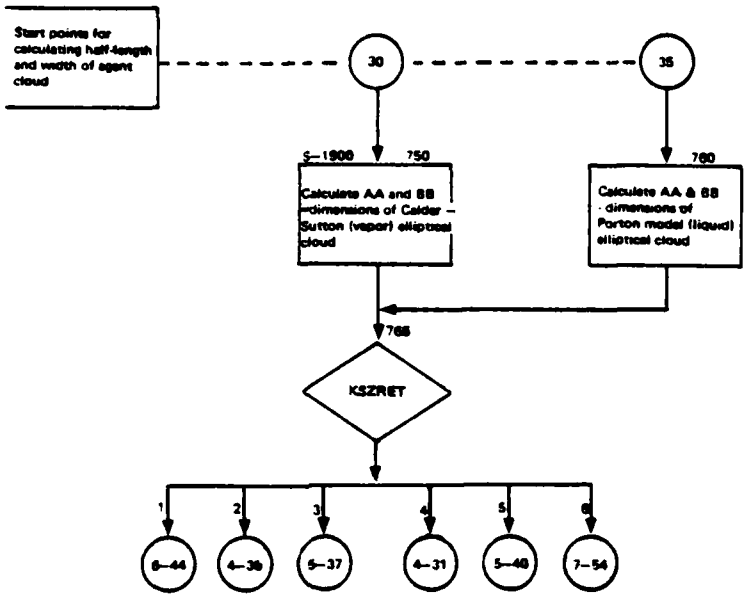

Figure 108. Flowchart of TACWAR Routine CHEMDAM (Part 13 of 18)

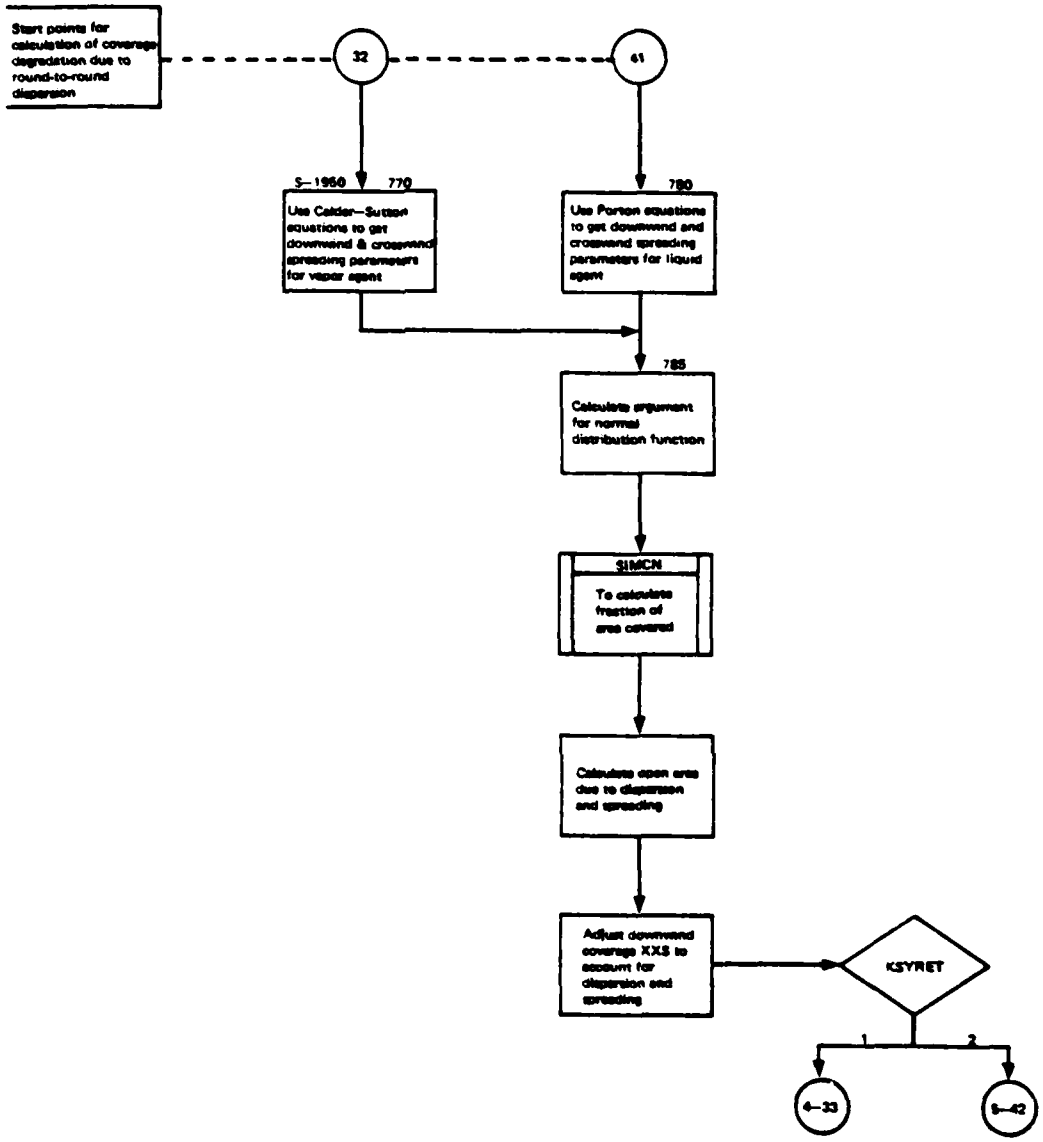

Figure 108. Flowchart of TACWAR Routine CHEMDAM (Part 14 of 18)

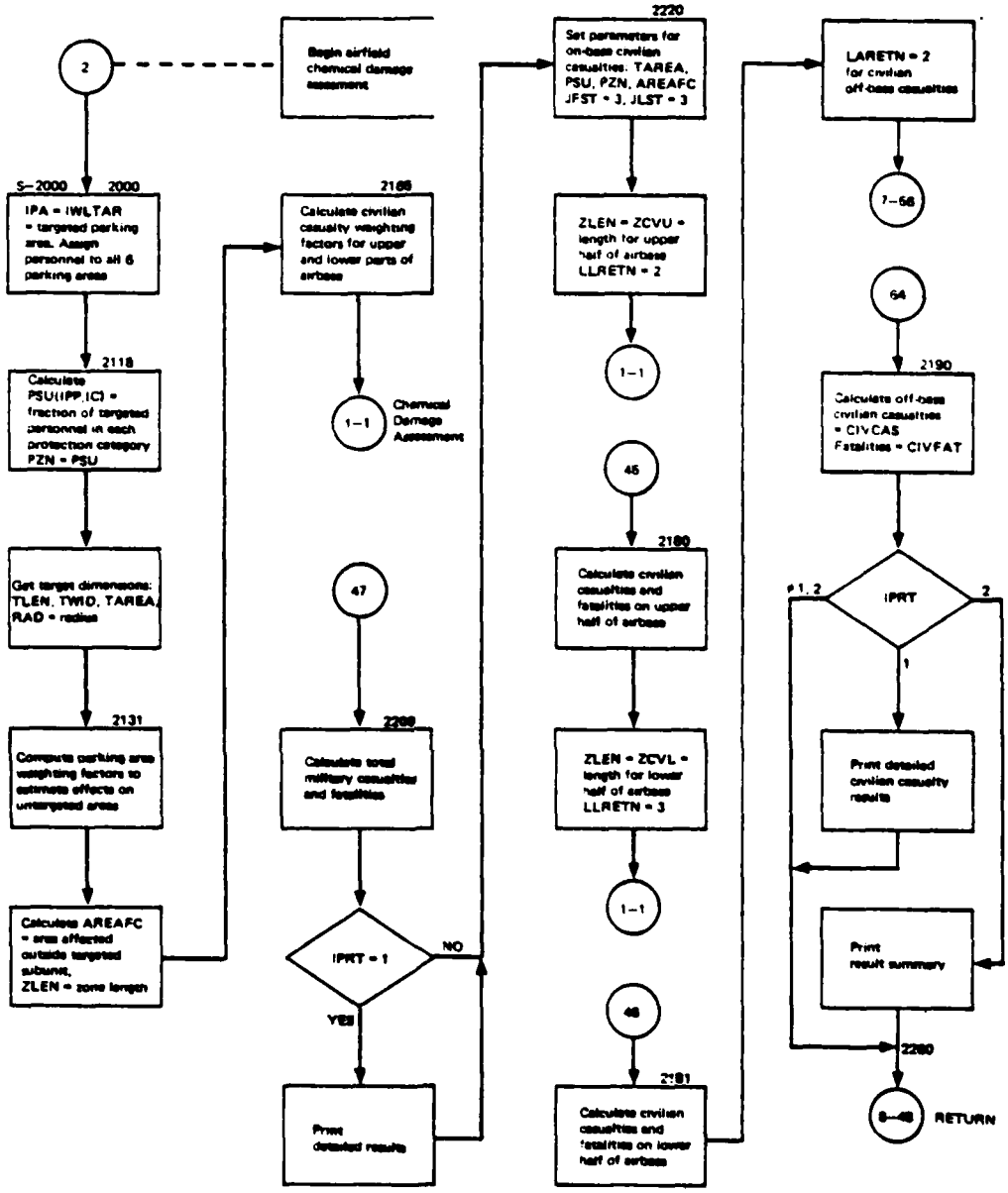

Figure 108. Flowchart of TACWAR Routine CHEMDAM (Part 15 of 18)

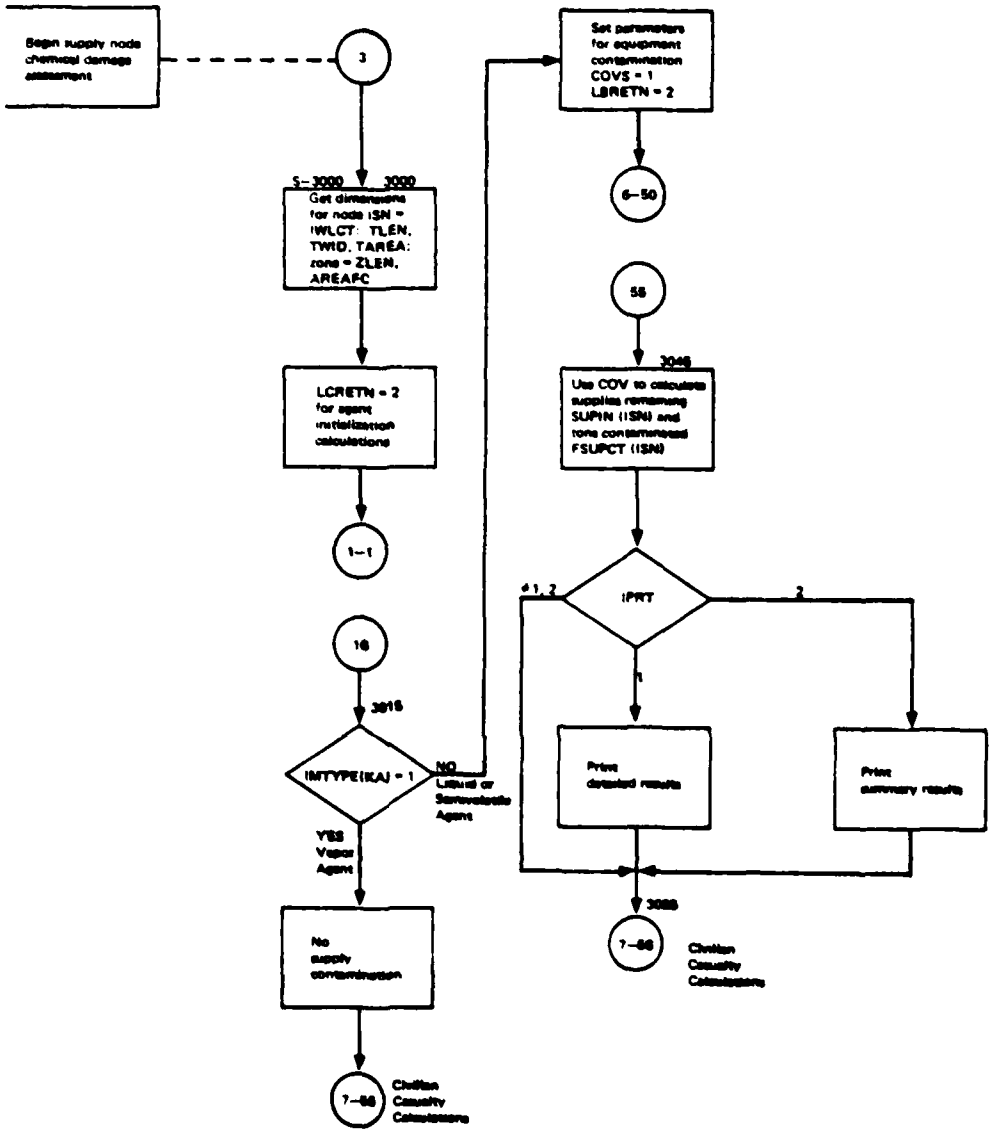

Figure 108. Flowchart of TACWAR Routine CHEMDAM (Part 16 of 18)

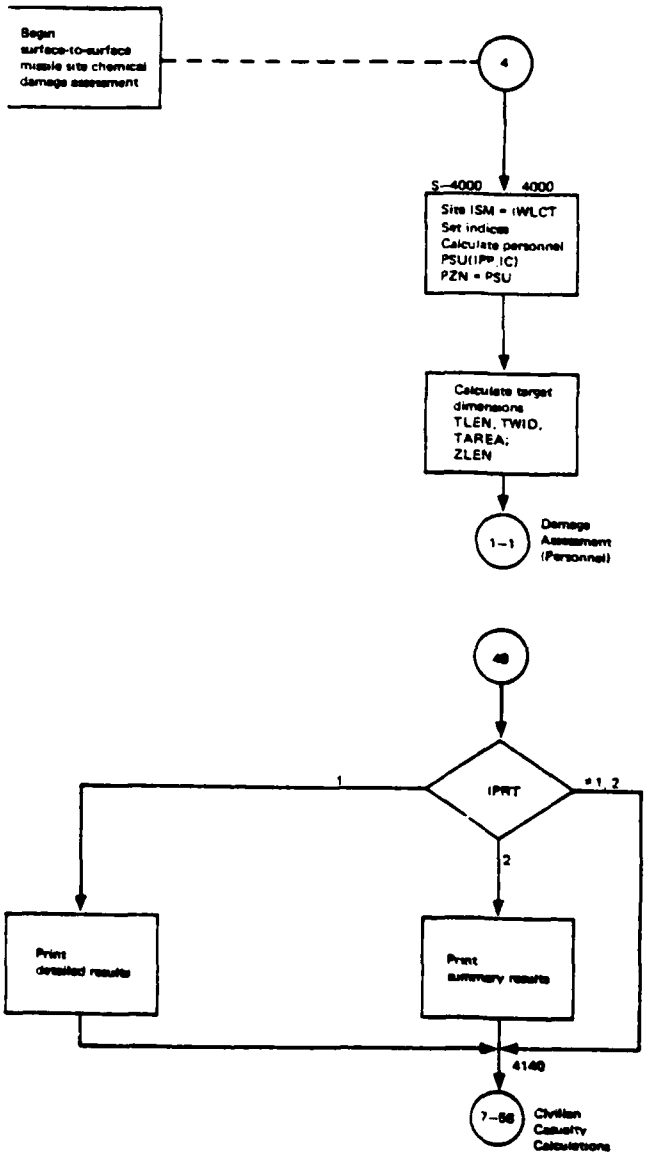

Figure 108. Flowchart of TACWAR Routine CHEMDAM (Part 17 of 18)

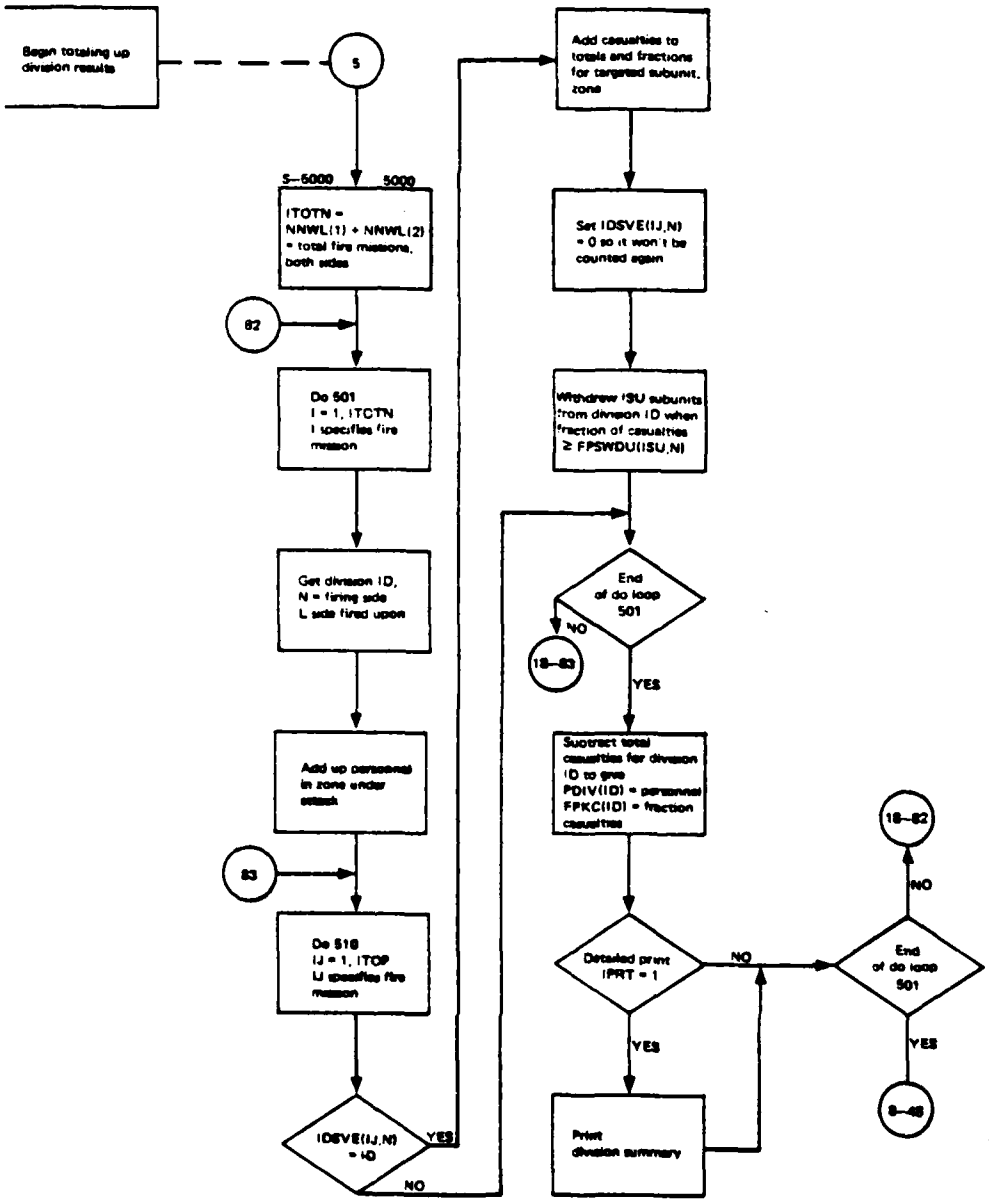

Figure 108. Flowchart of TACWAR Routine CHEMDAM (Part 18 of 18)

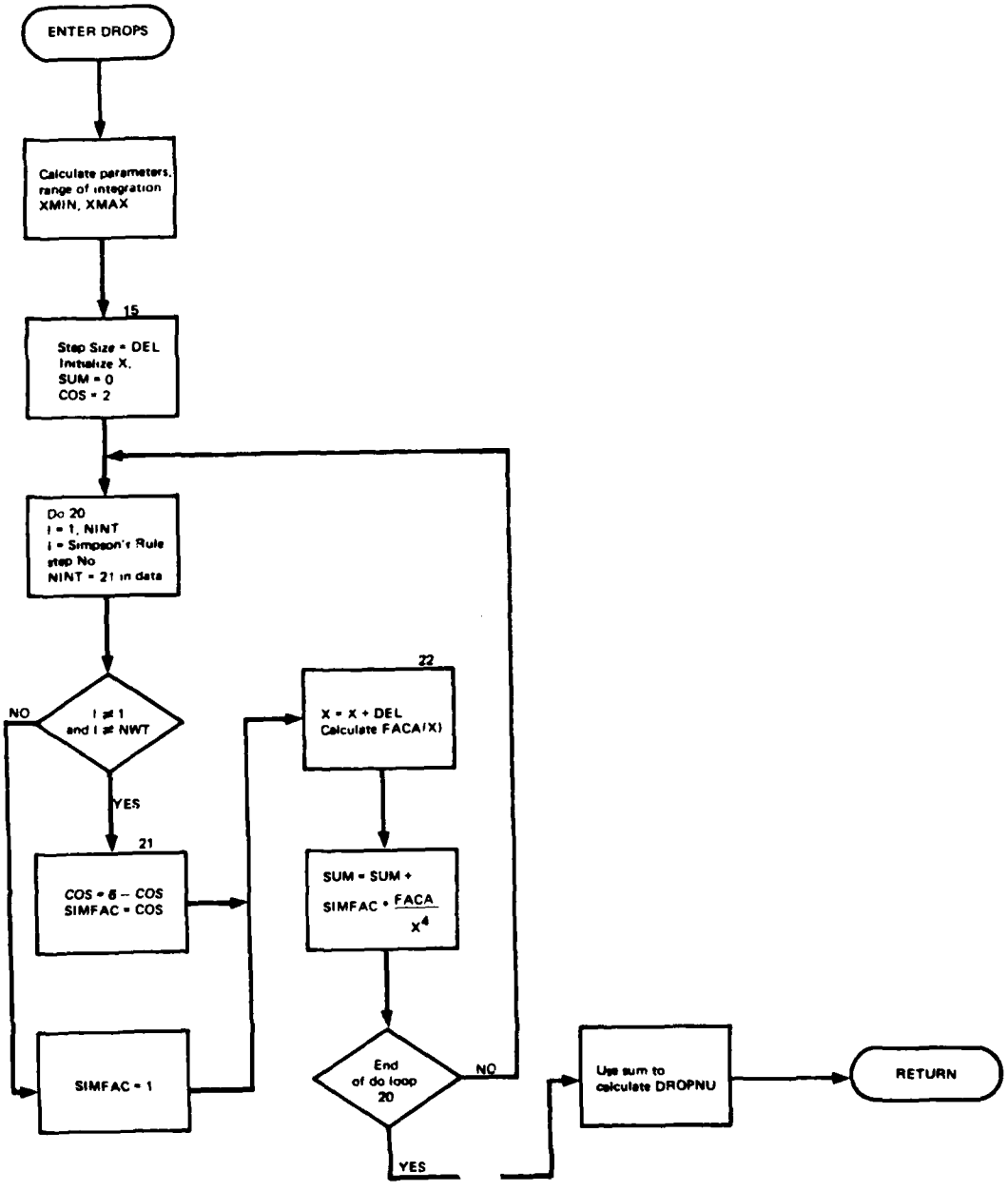

Figure 109. Flowchart of TACWAR Routine DROPS

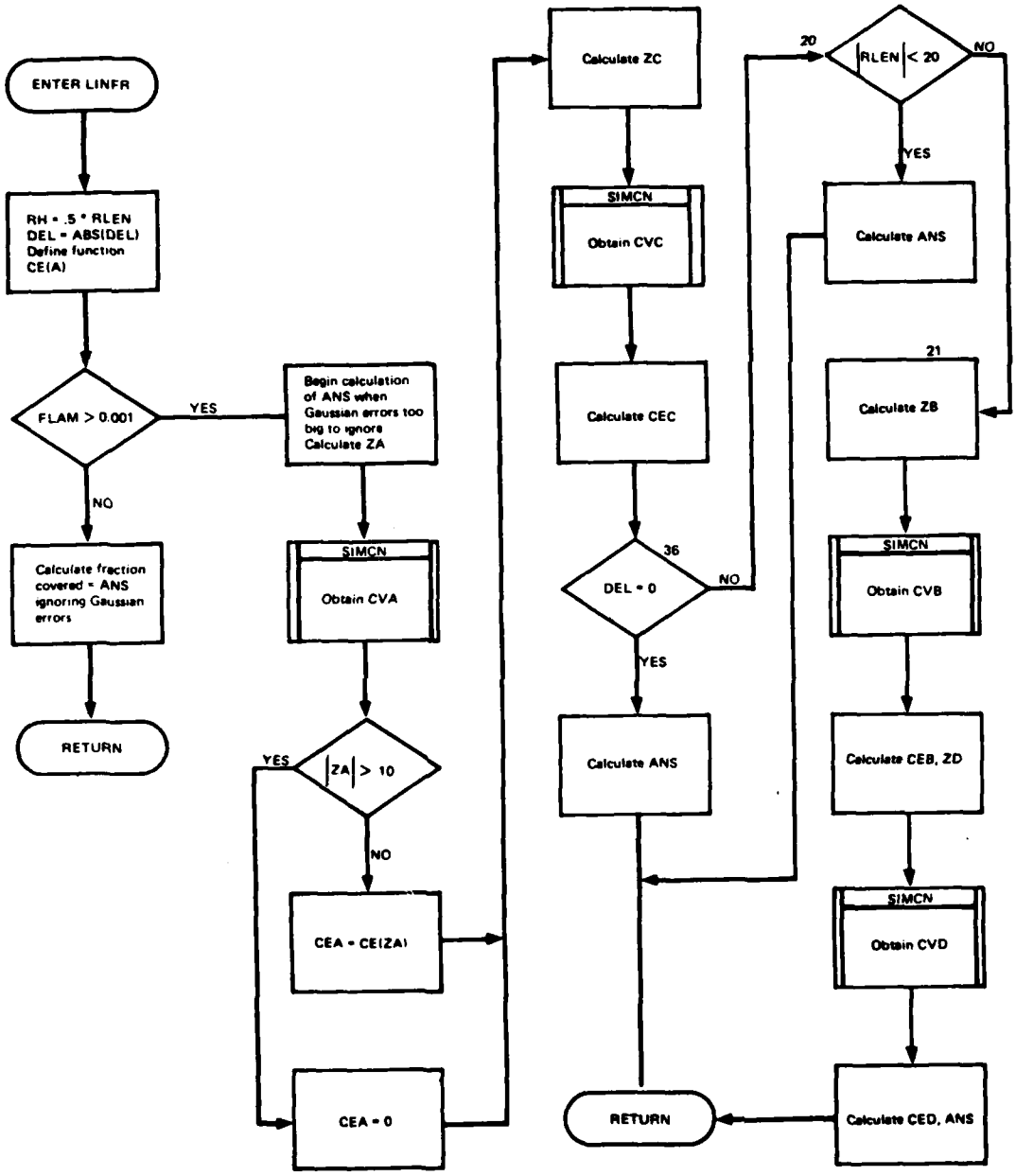

Figure 110. Flowchart of TACWAR Routine LINFR

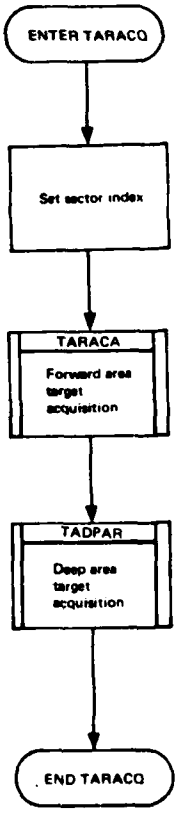

Figure 111. Flowchart of TACWAR Routine TARACQ

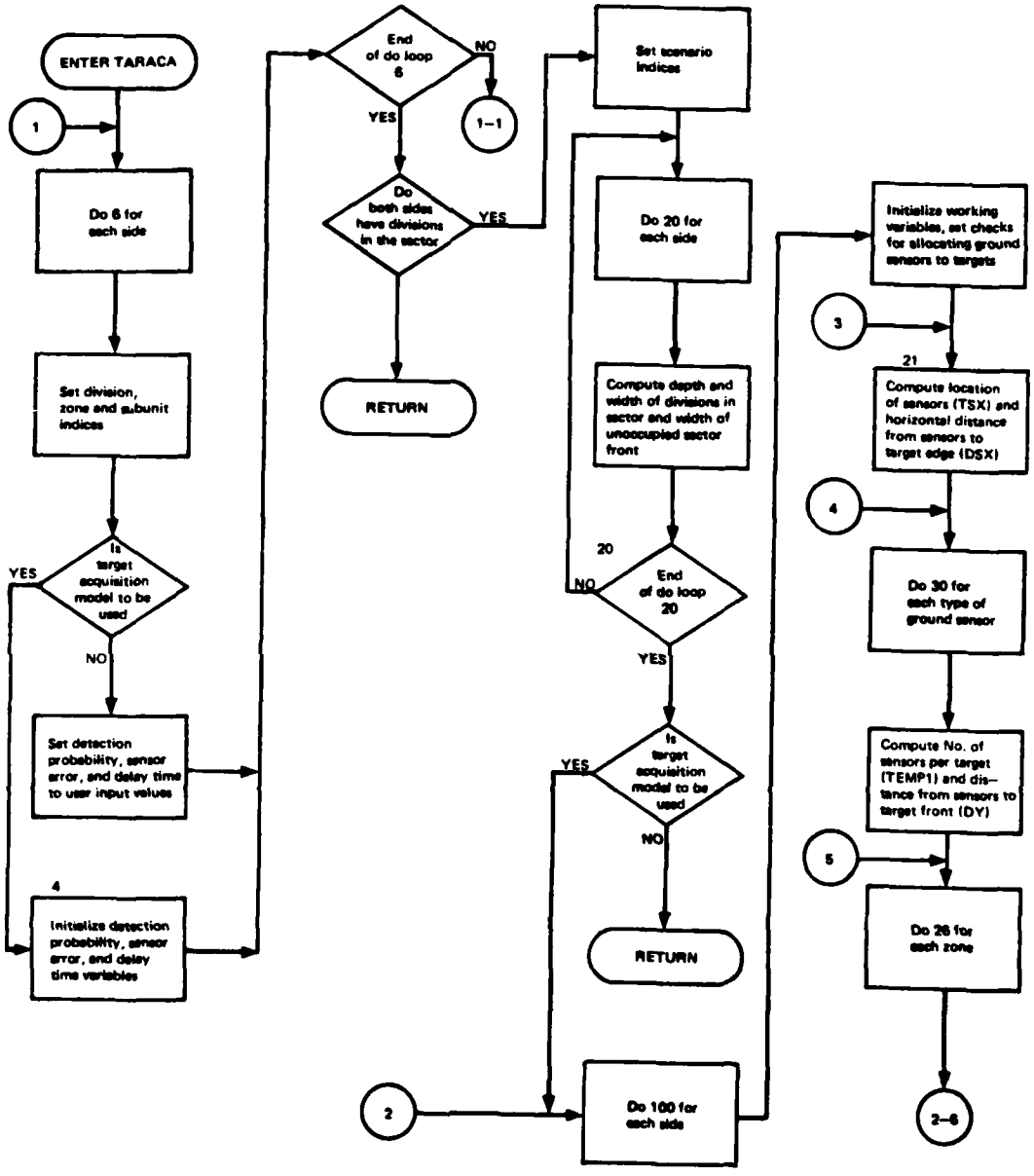

Figure 112. Flowchart of TACWAR Routine TARACA
(Part 1 of 4)

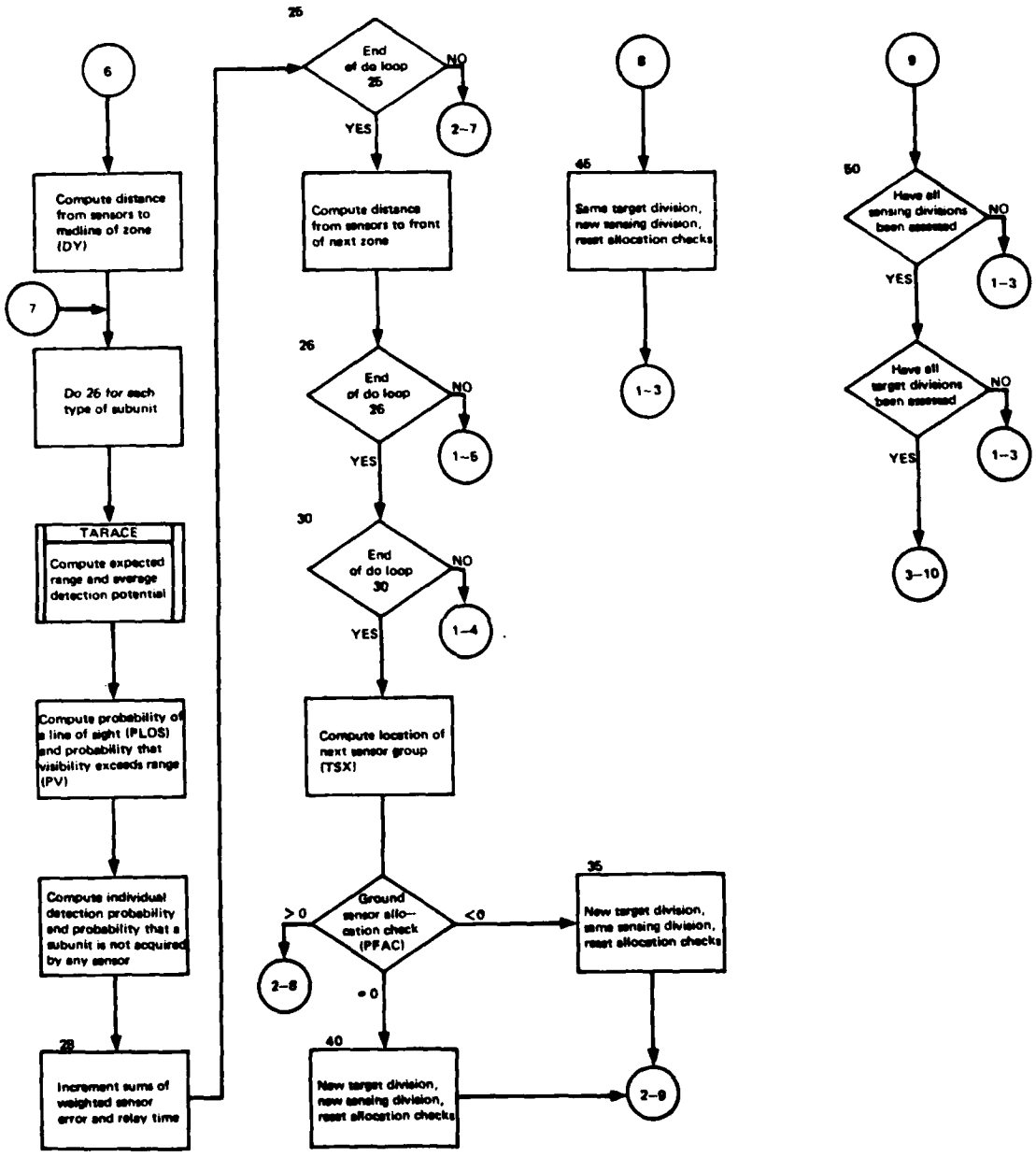

Figure 112. Flowchart of TACWAR Routine TARACA (Part 2 of 4)

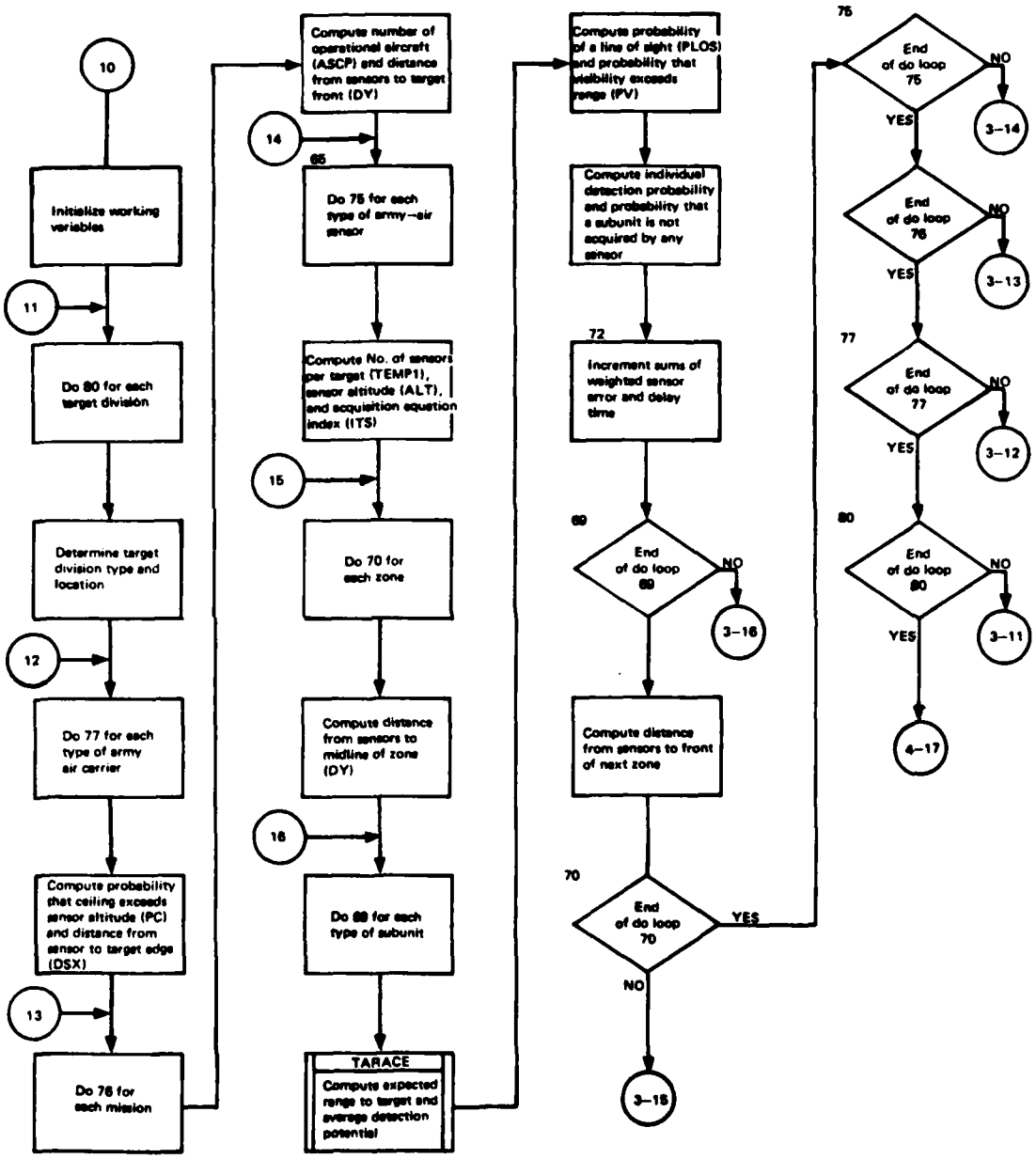

Figure 112. Flowchart of TACWAR Routine TARACA (Part 3 of 4)

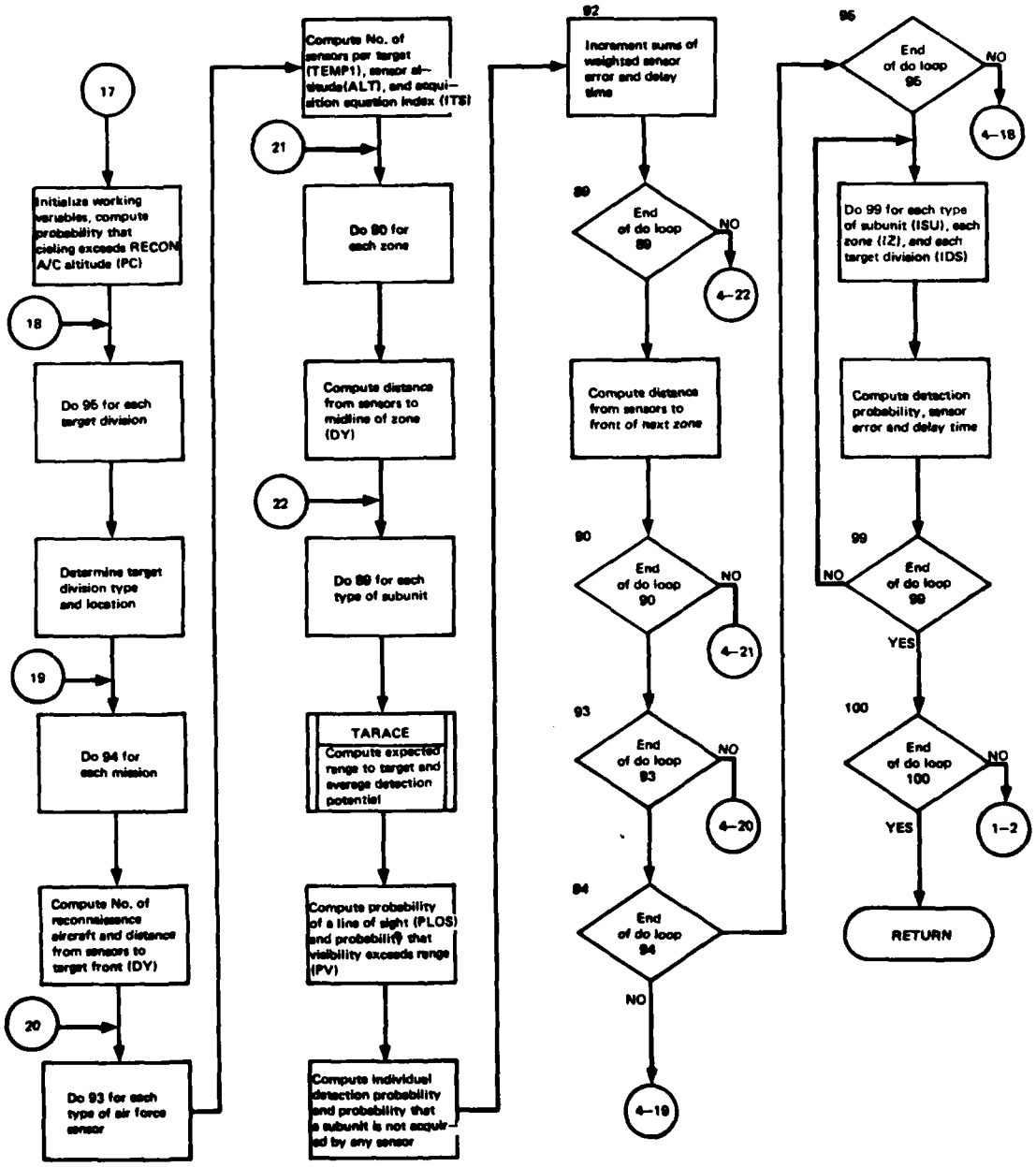

Figure 112. Flowchart of TACWAR Routine TARACA (Part 4 of 4)

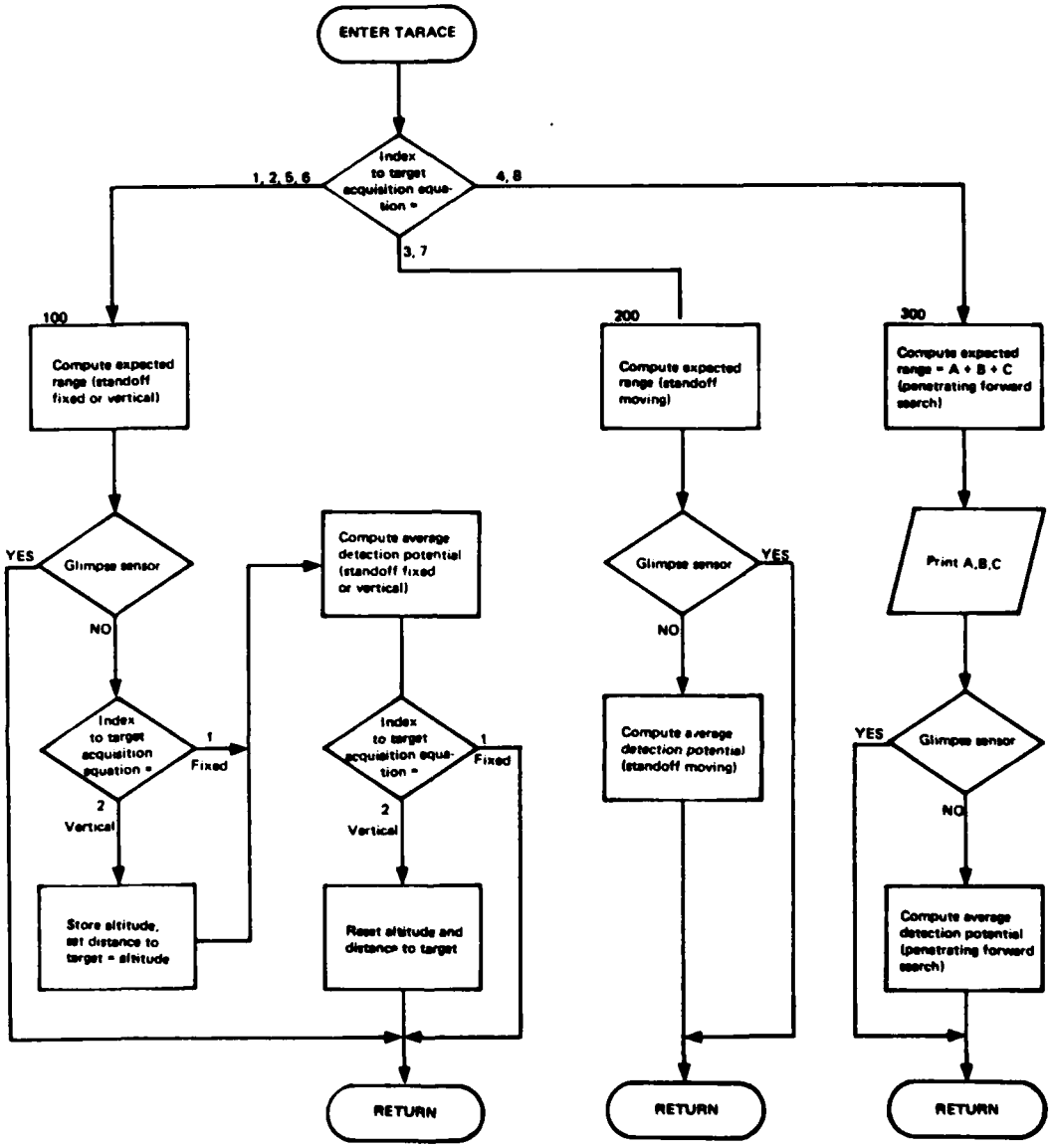

Figure 113. Flowchart of TACWAR Routine TARACE

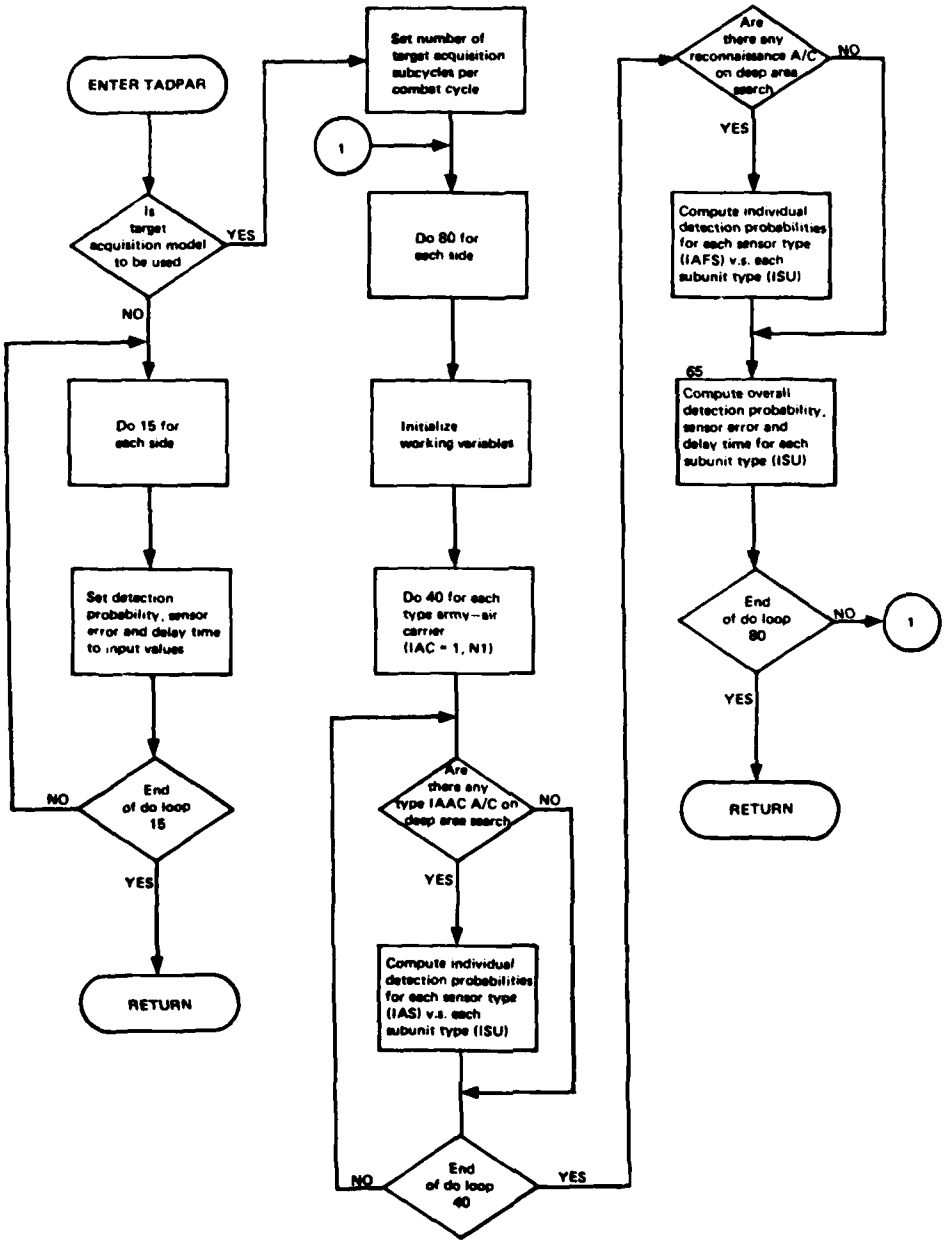

Figure 114. Flowchart of TACWAR Routine TADPAR

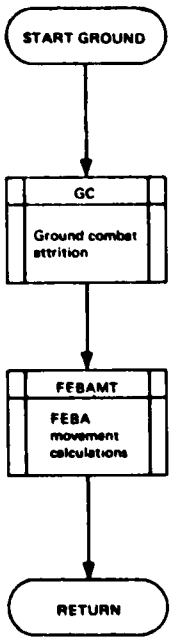

Figure 115. Flowchart of TACWAR Routine GROUND

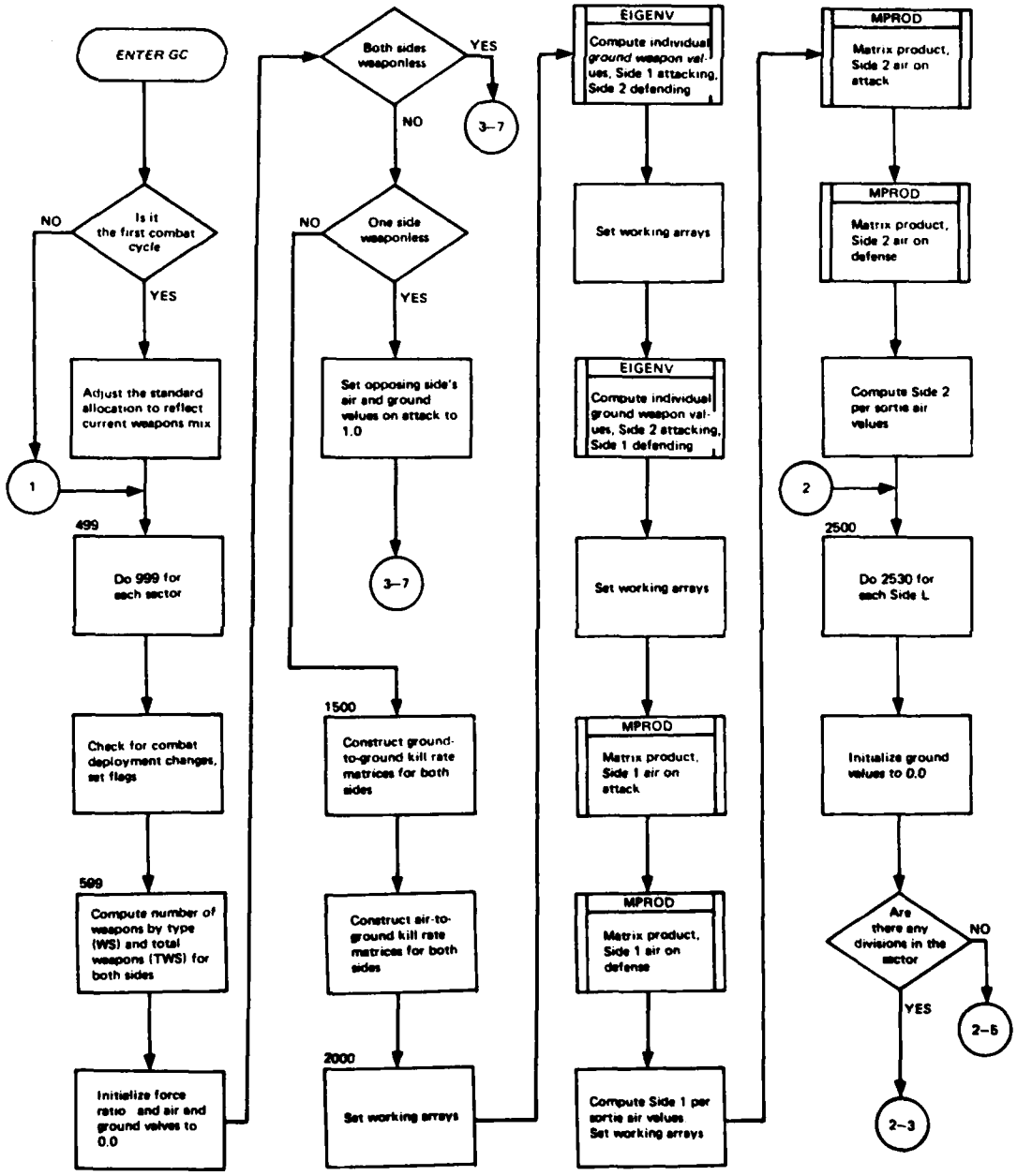

Figure 116. Flowchart of TACWAR Routine GC (Part 1 of 3)

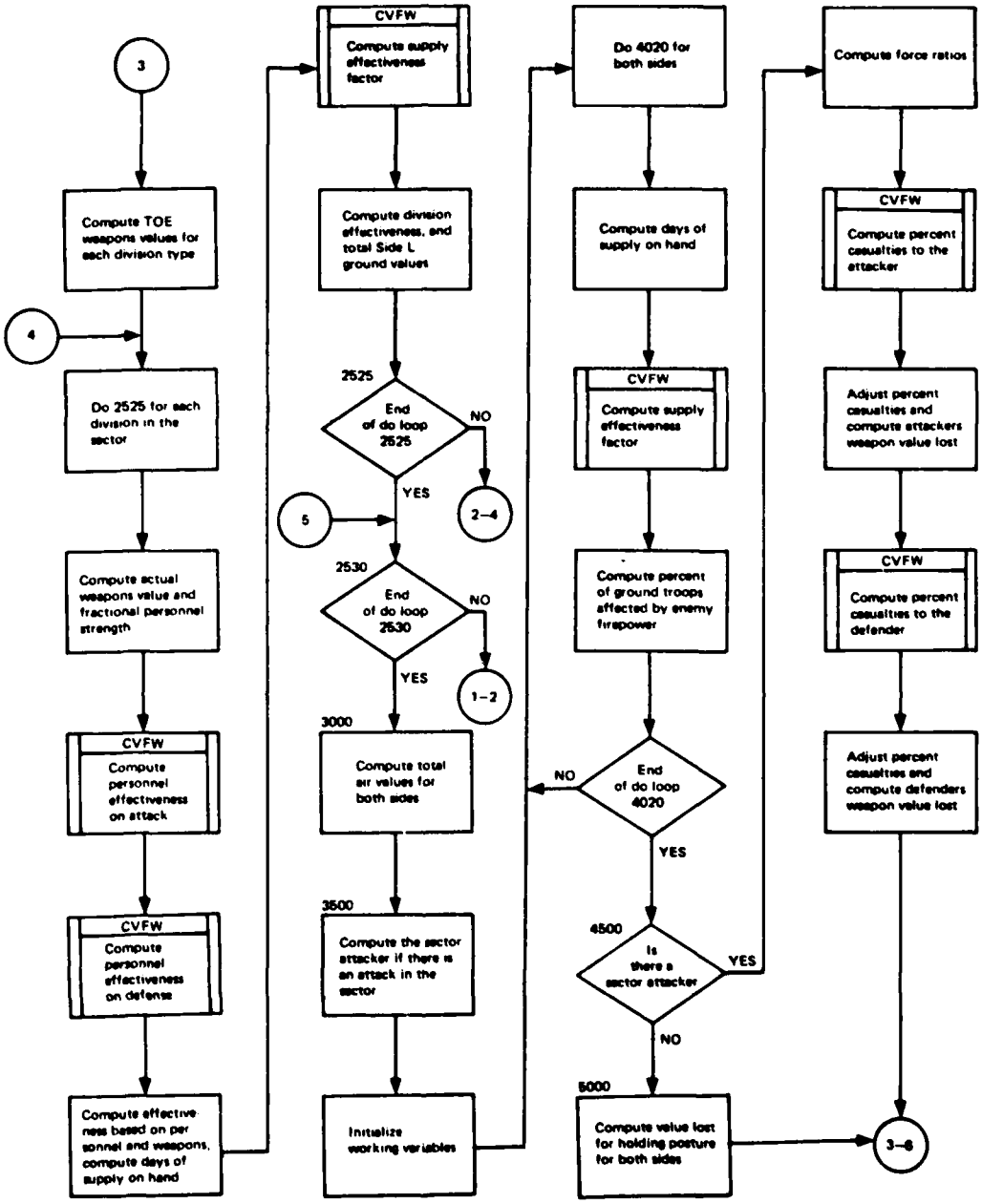

Figure 116. Flowchart of TACWAR Routine GC (Part 2 of 3)

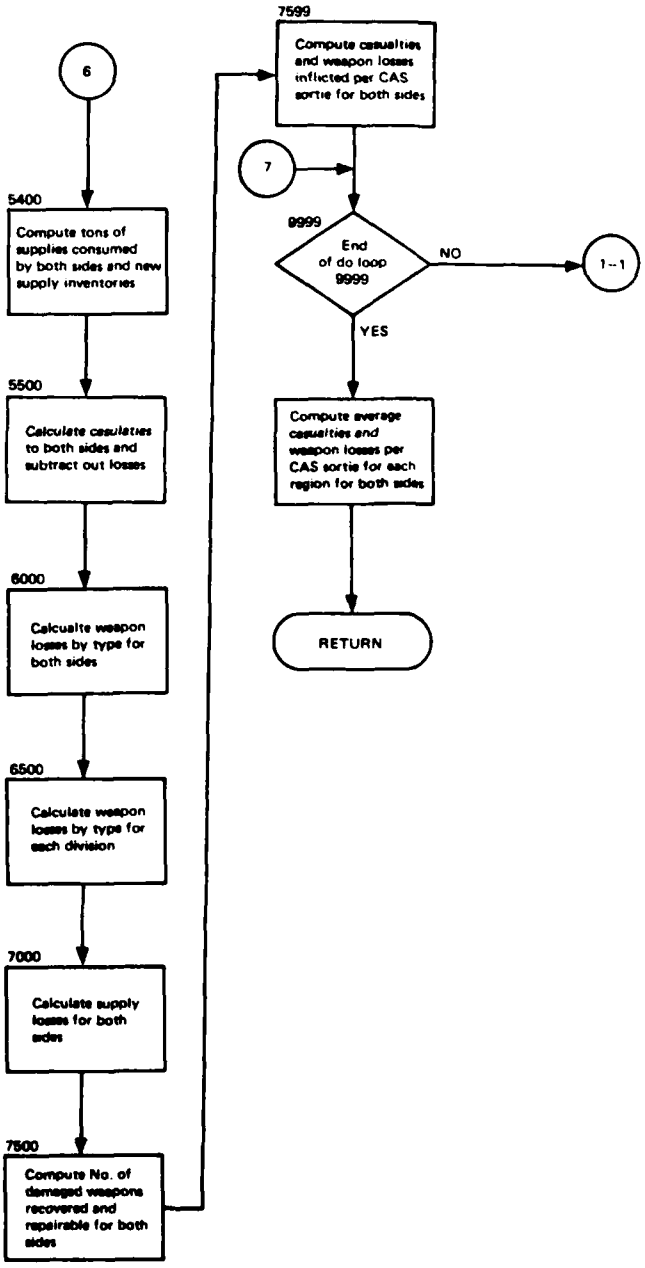

Figure 116. Flowchart of TACWAR Routine GC (Part 3 of 3)

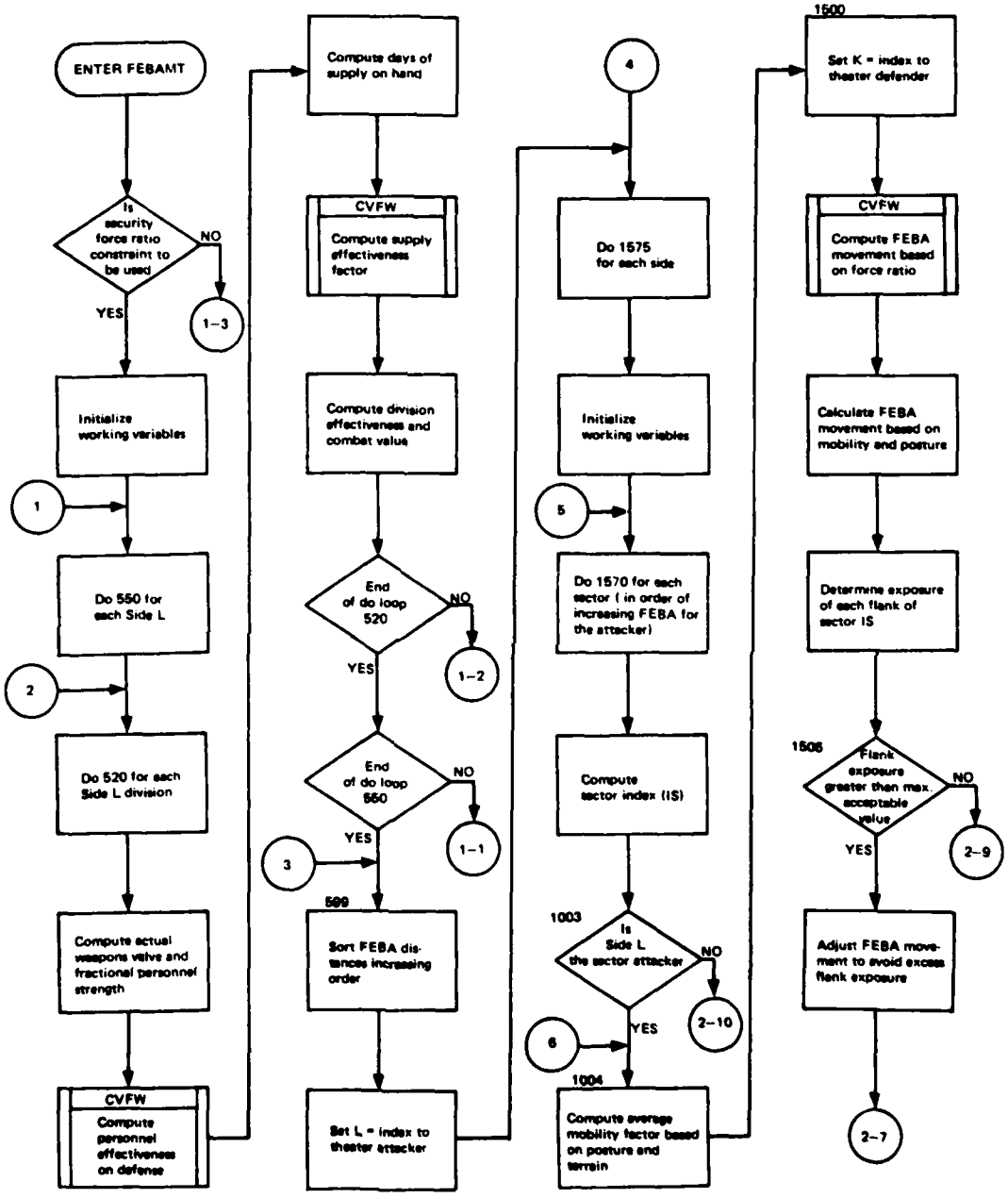

Figure 117. Flowchart of TACWAR Routine FEBAMT (Part 1 of 3)

AD-A091 492 COMMAND AND CONTROL TECHNICAL CENTER WASHINGTON DC F/G 9/2
INSTITUTE FOR DEFENSE ANALYSES TACTICAL WARFARE (TACWAR) MODEL.--ETC(U)
SEP 77 M C FLYTHE, P FINNEGAN, J REIERSON
UNCLASSIFIED CCTC-CSM-MM-237-77-PT-2 NL

3 of 3
AD
A091492

END
DATE
FILMED
12 80
DTIC

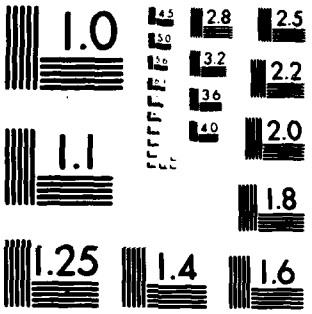

MICROCOPY RESOLUTION TEST CHART
NATIONAL BUREAU OF STANDARDS 1963-A

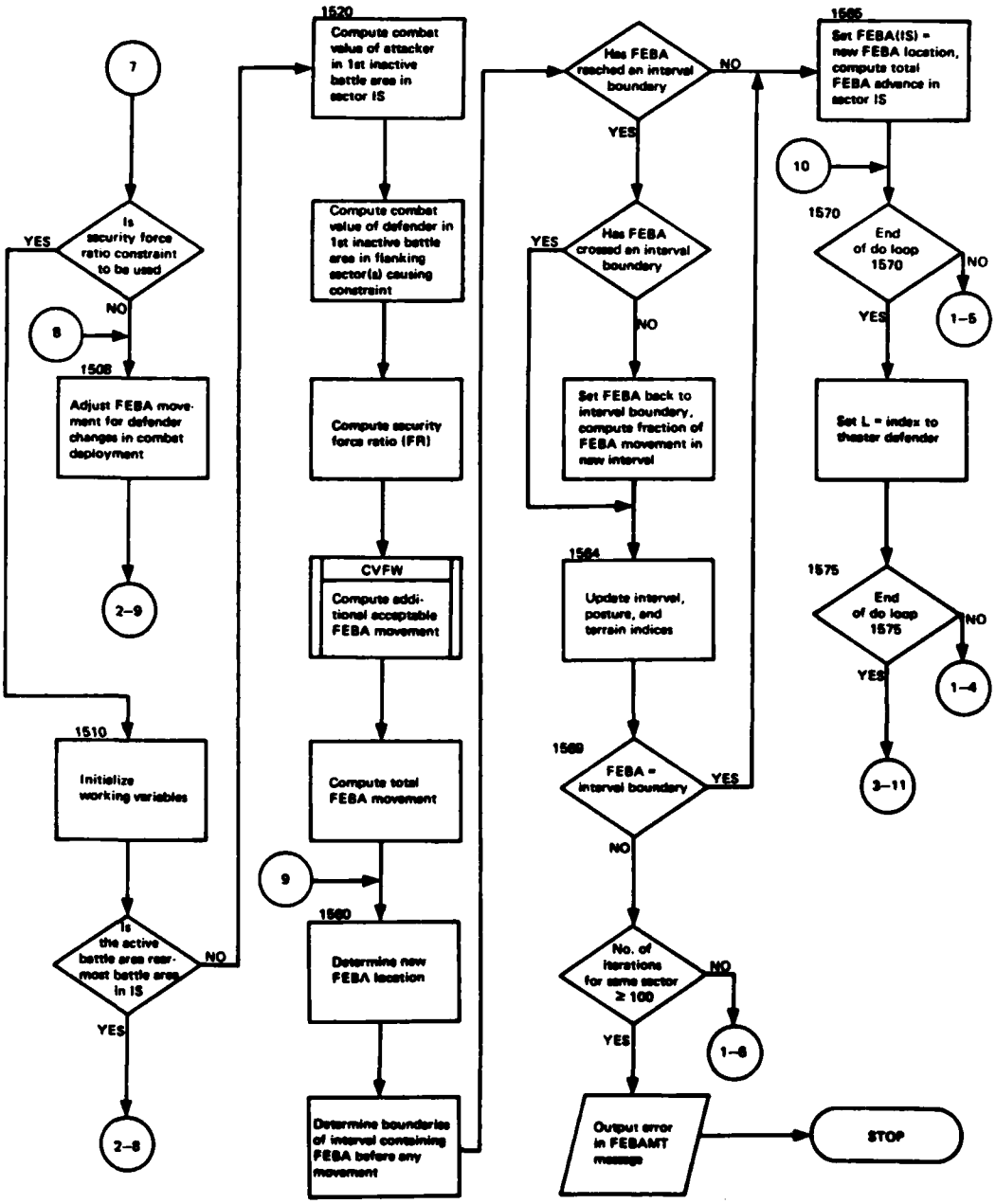

Figure 117. Flowchart of TACWAR Routine FEBAMT (Part 2 of 3)

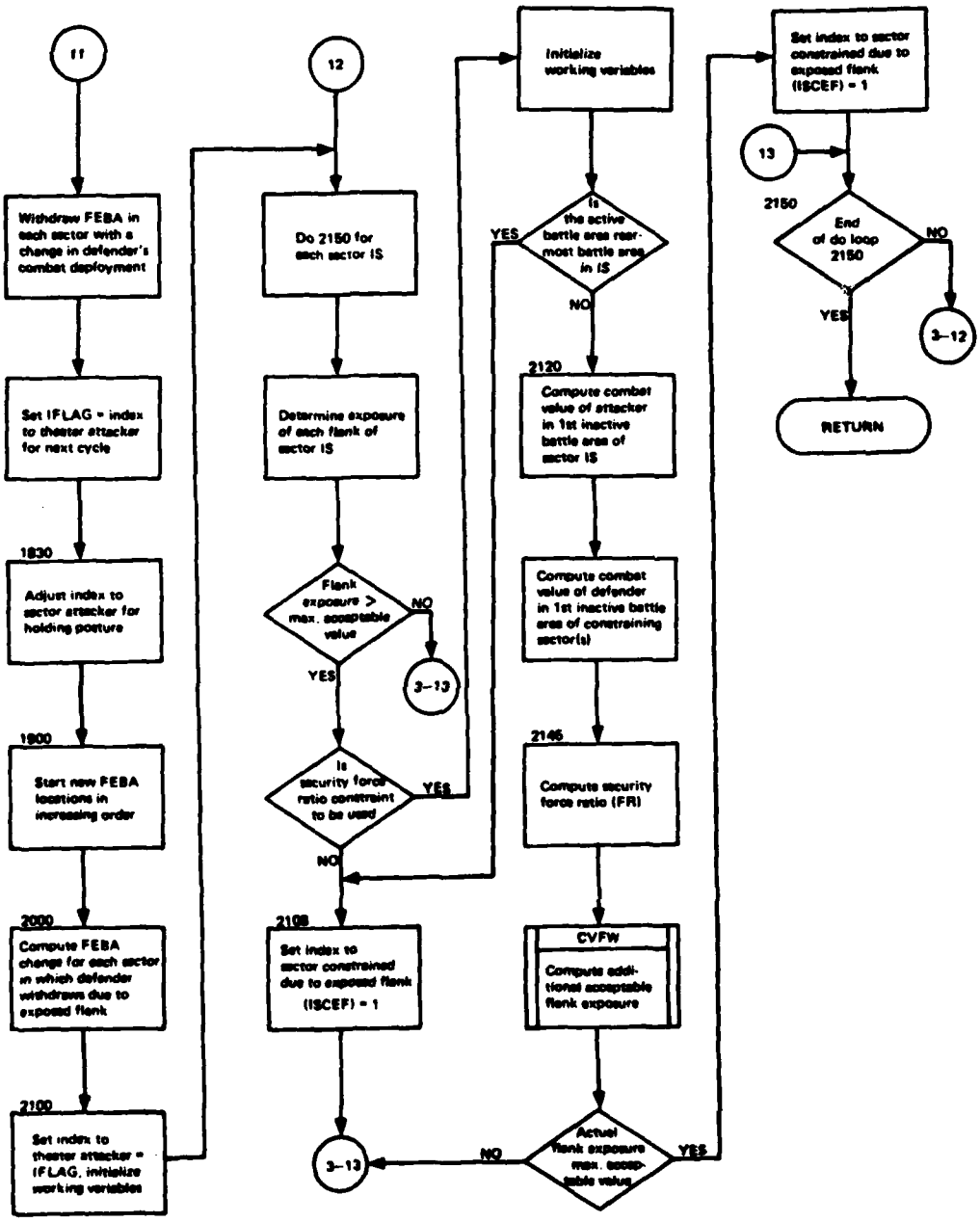

Figure 117. Flowchart of TACWAR Routine FEBAMT (Part 3 of 3)

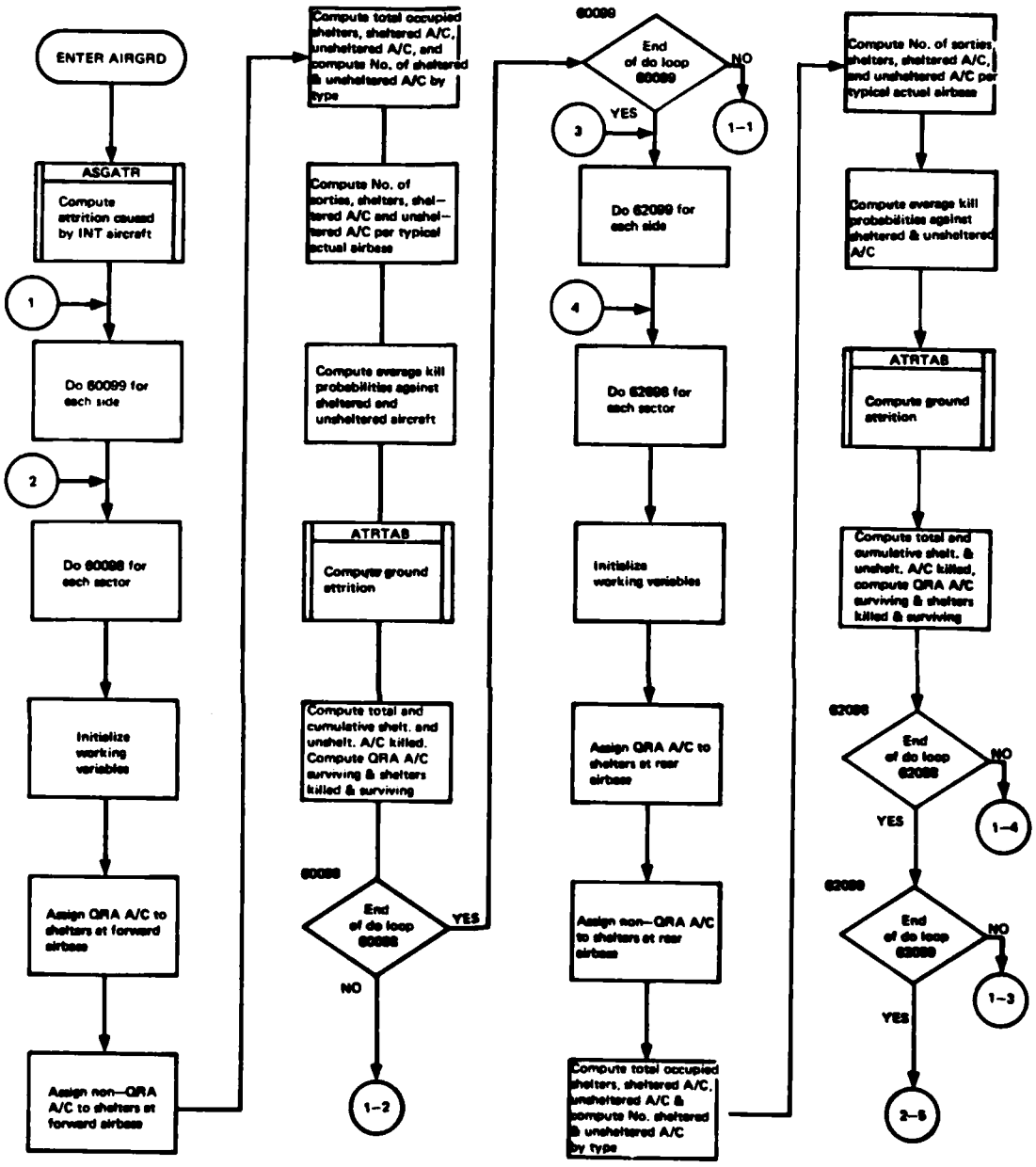

Figure 118. Flowchart of TACWAR Routine AIRGRD (Part 1 of 2)

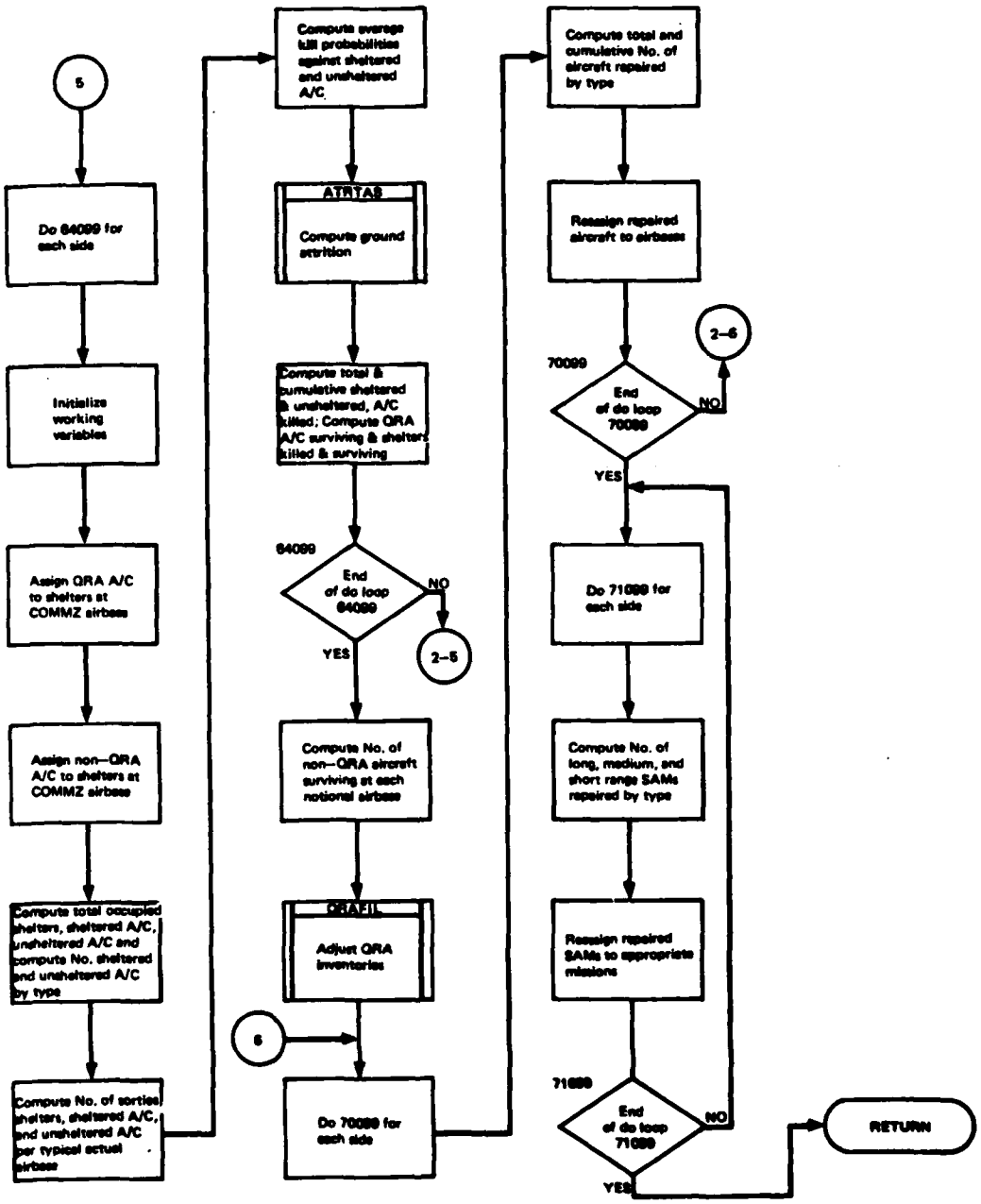

Figure 118. Flowchart of TACWAR Routine AIRGRD (Part 2 of 2)

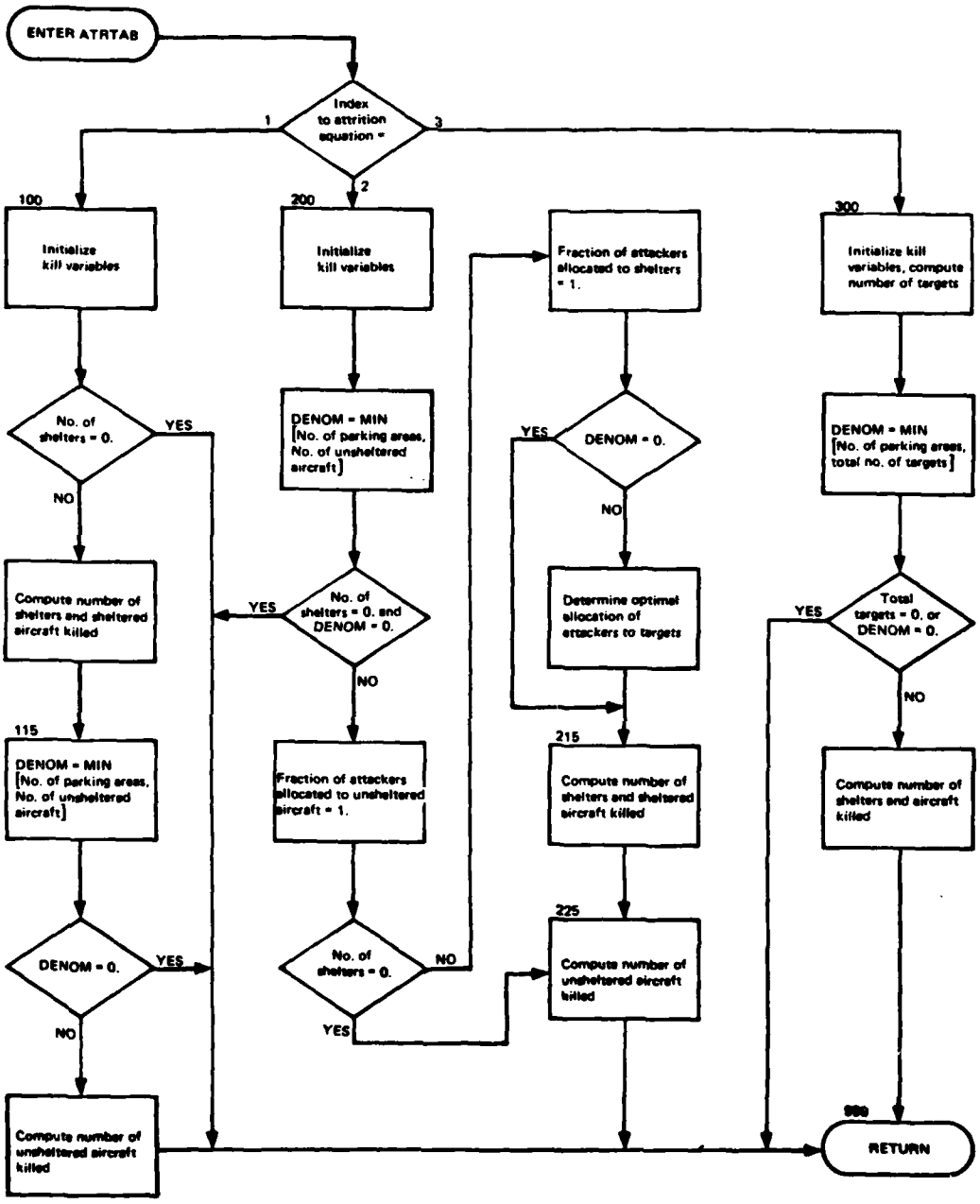

Figure 119. Flowchart of TACWAR Routine ATRTAB

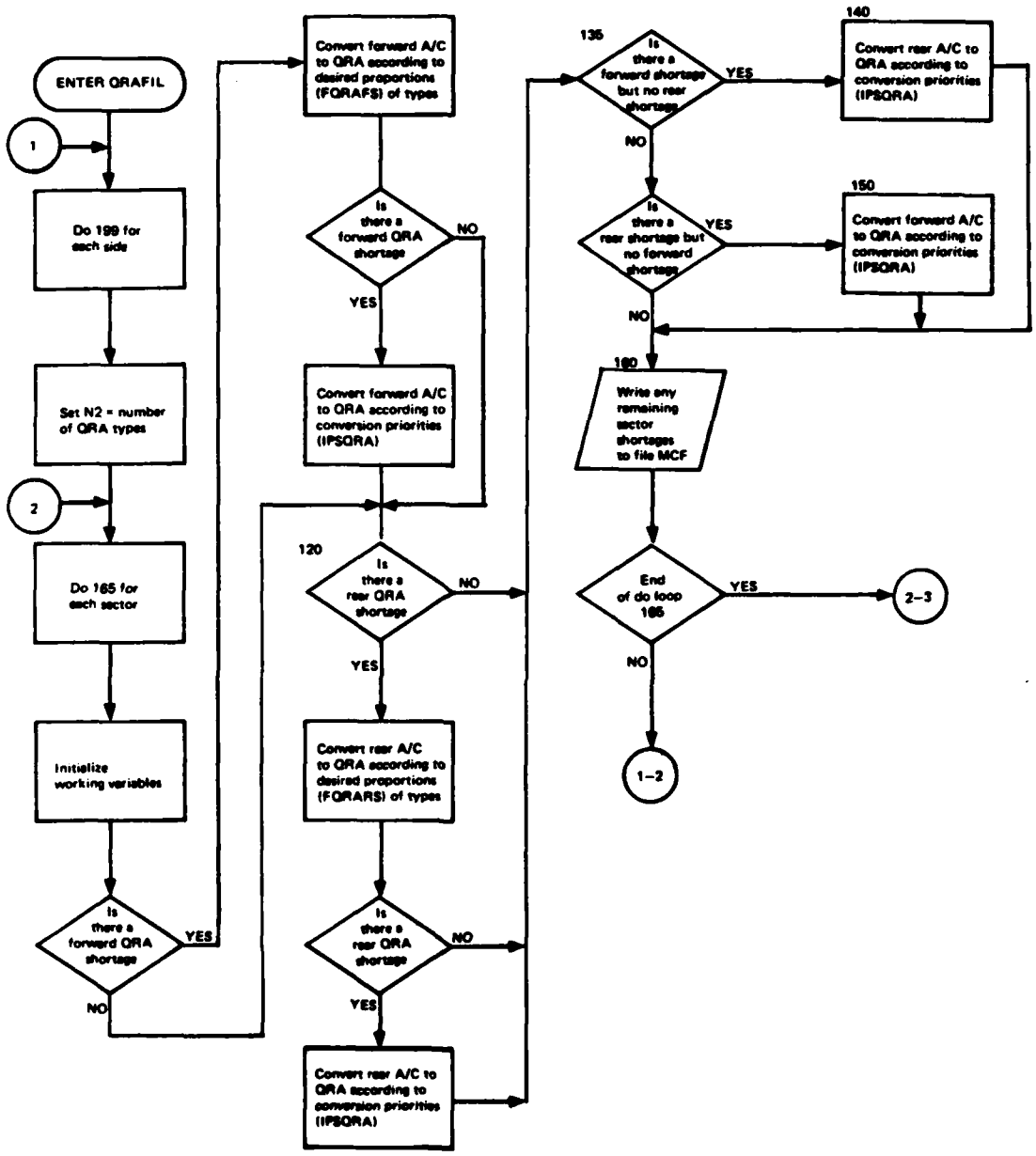

Figure 120. Flowchart of TACWAR Routine QRAFIL
(Part 1 of 2)

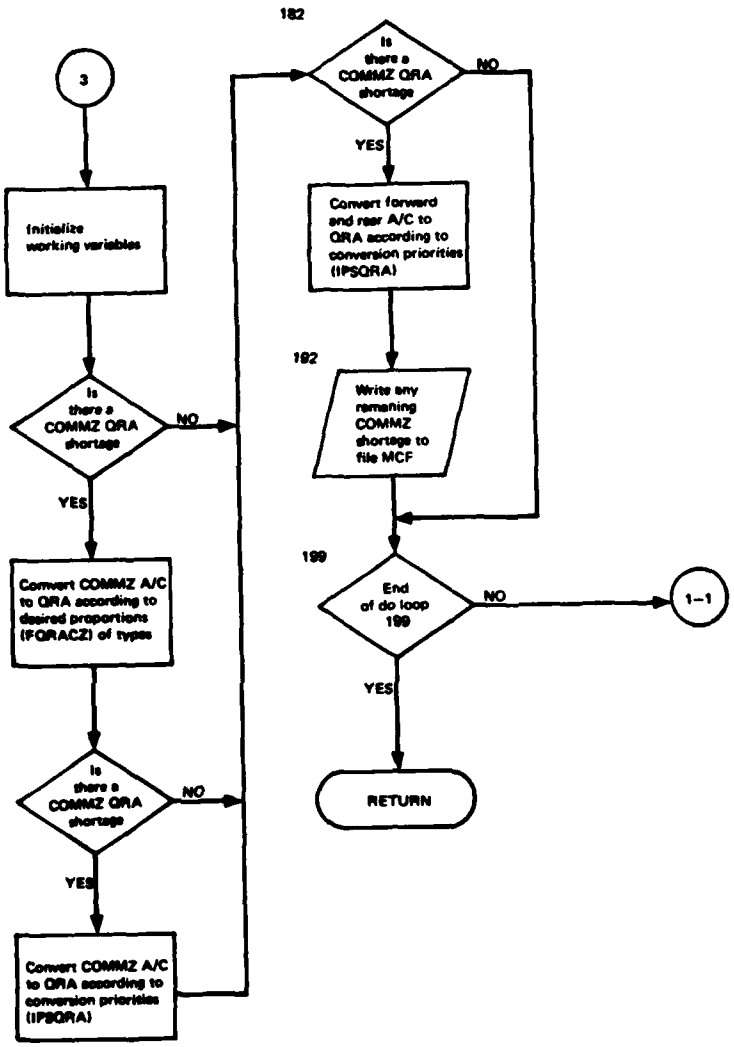

Figure 120. Flowchart of TACWAR Routine QRAFIL (Part 2 of 2)

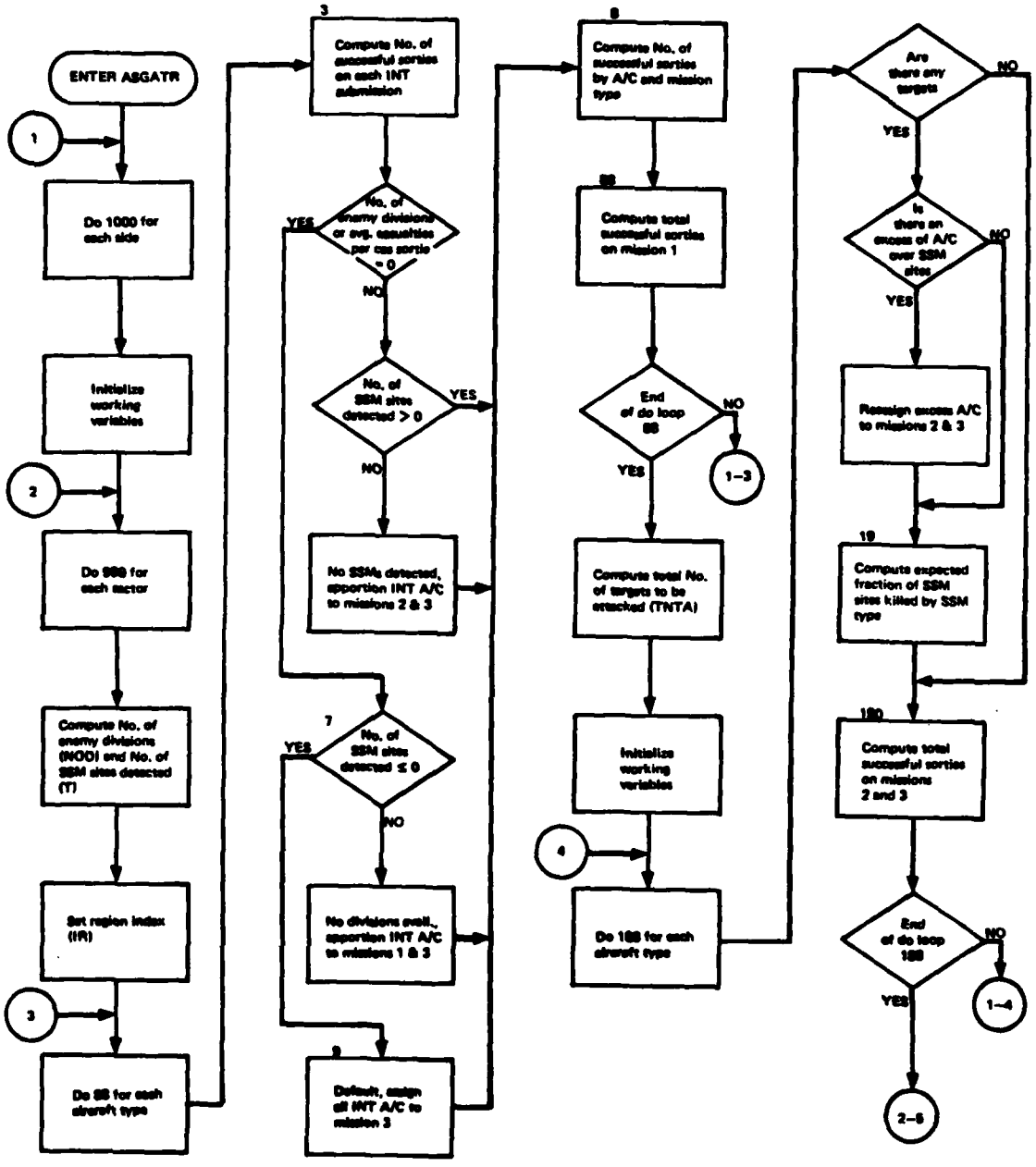

Figure 121. Flowchart of TACWAR Routine ASGATR
(Part 1 of 2)

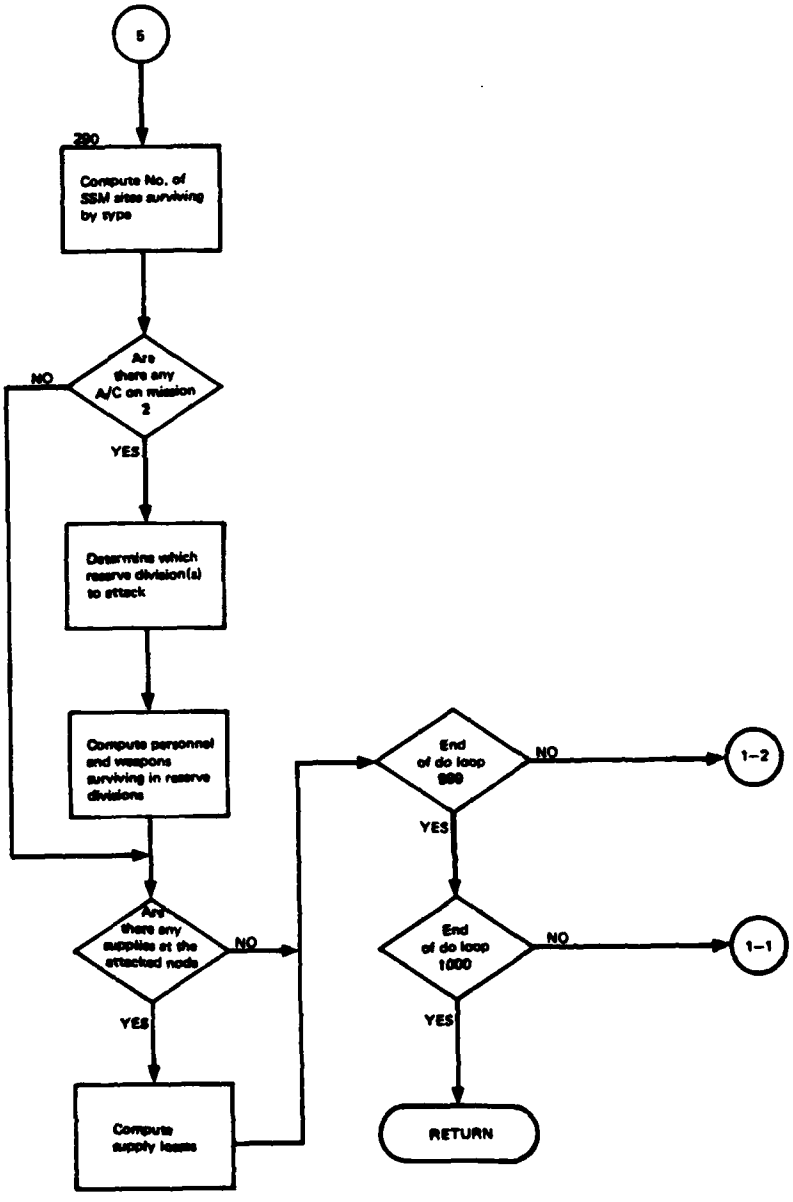

Figure 121. Flowchart of TACWAR Routine ASGATR (Part 2 of 2)

Figure 122. Flowchart of TACWAR Routine PSAIR

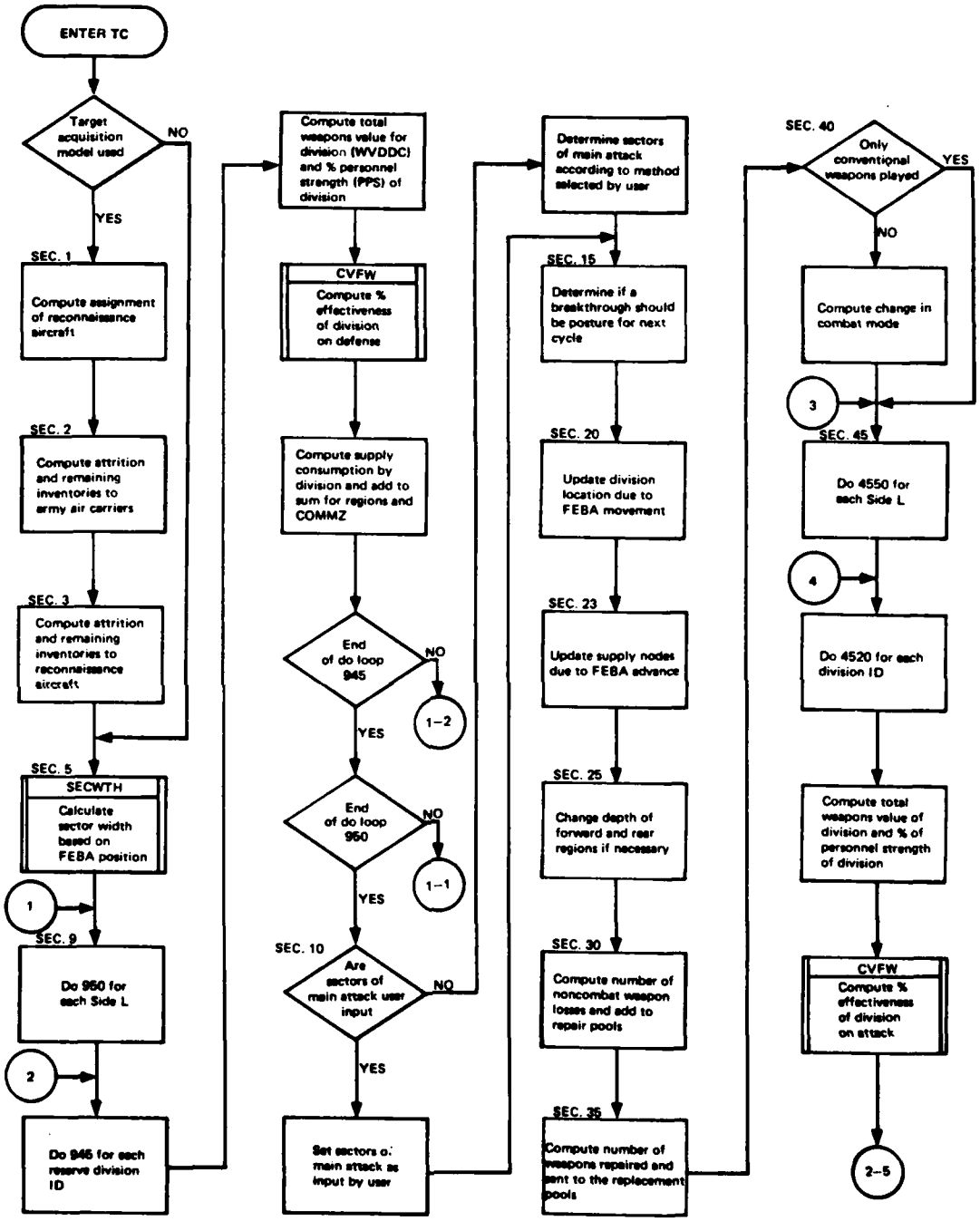

Figure 123. Flowchart of TACWAR Routine TC (Part 1 of 3)

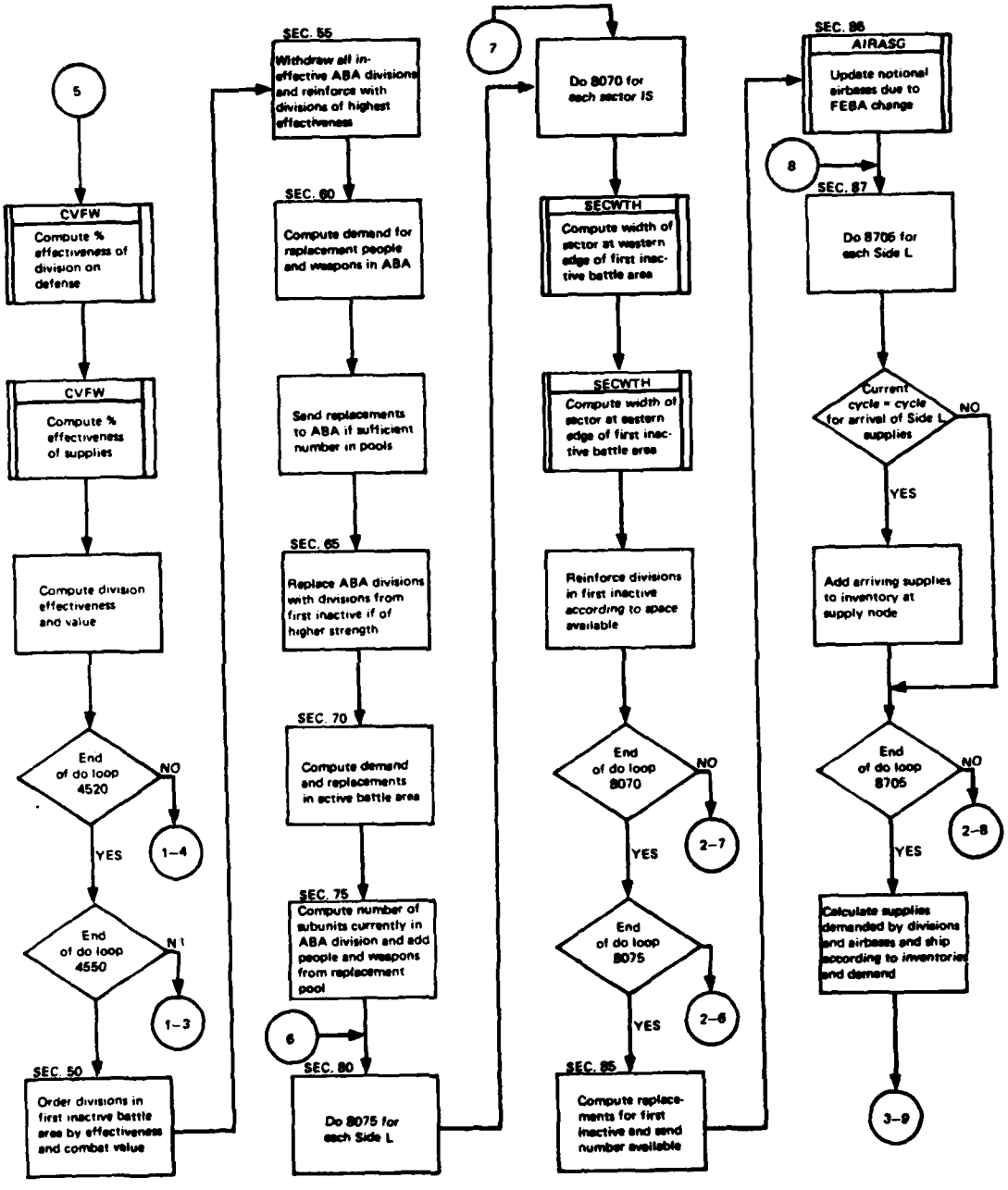

Figure 123. Flowchart of TACWAR Routine TC
(Part 2 of 3)

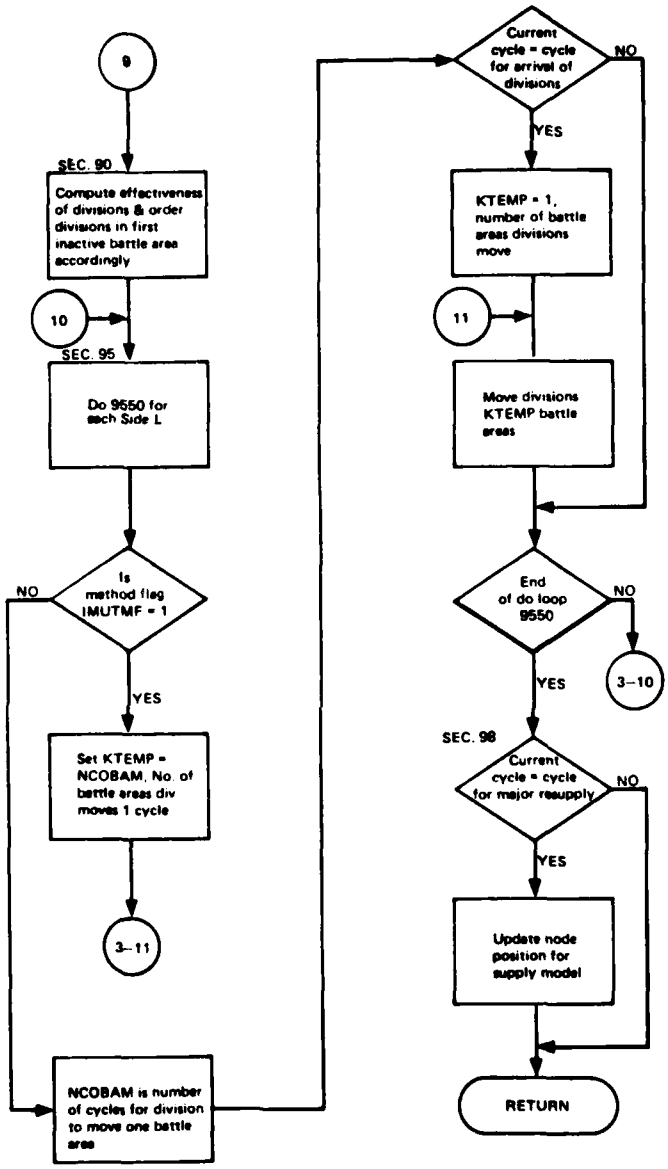

Figure 123. Flowchart of TACWAR Routine TC (Part 3 of 3)

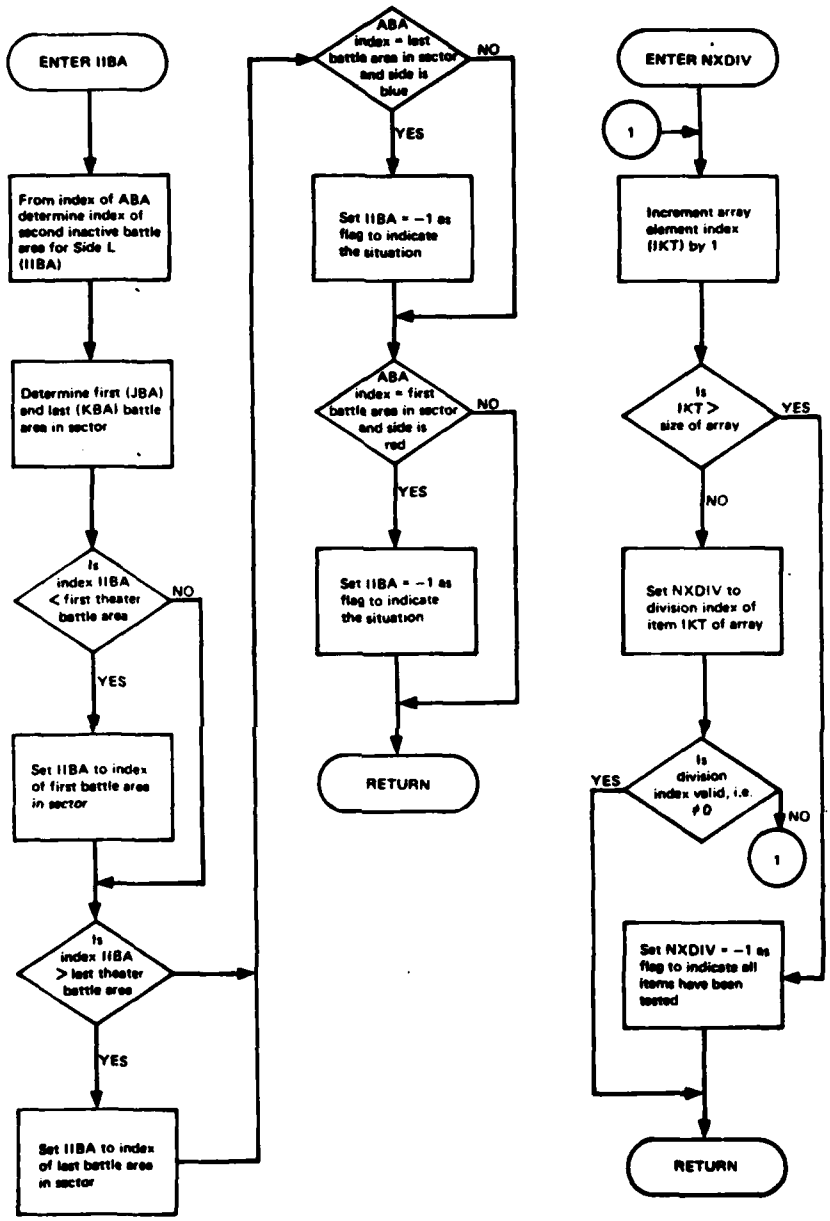

Figure 124. Flowcharts of TACWAR Routines IIBA and NXDIV

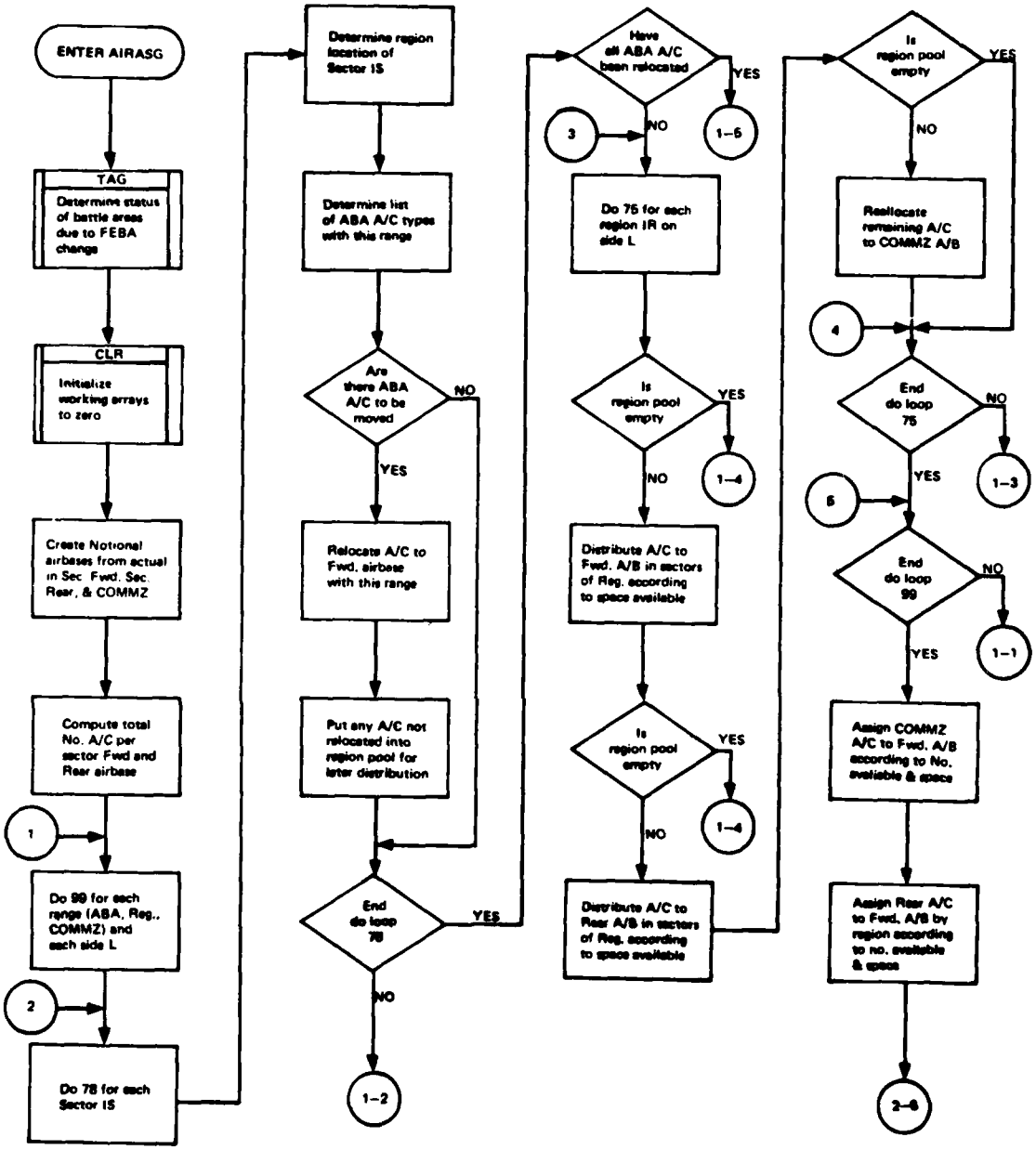

Figure 125. Flowchart of TACWAR Routine AIRASG (Part 1 of 2)

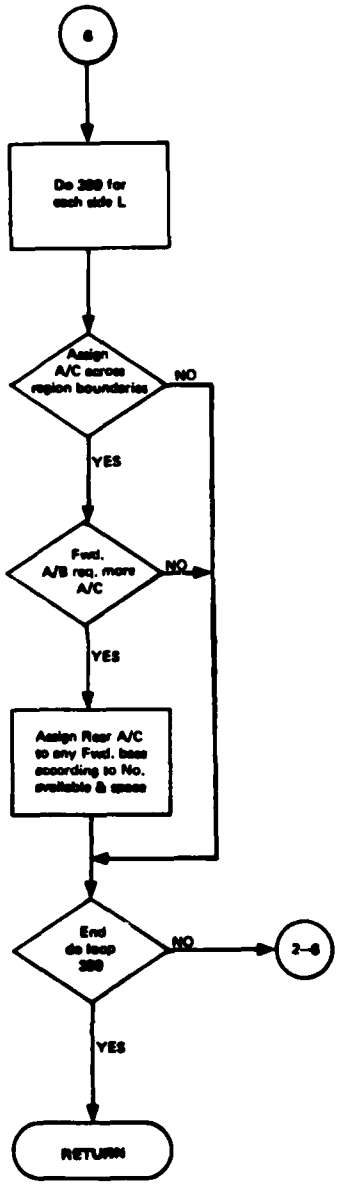

Figure 125. Flowchart of TACWAR Routine AIRASG (Part 2 of 2)

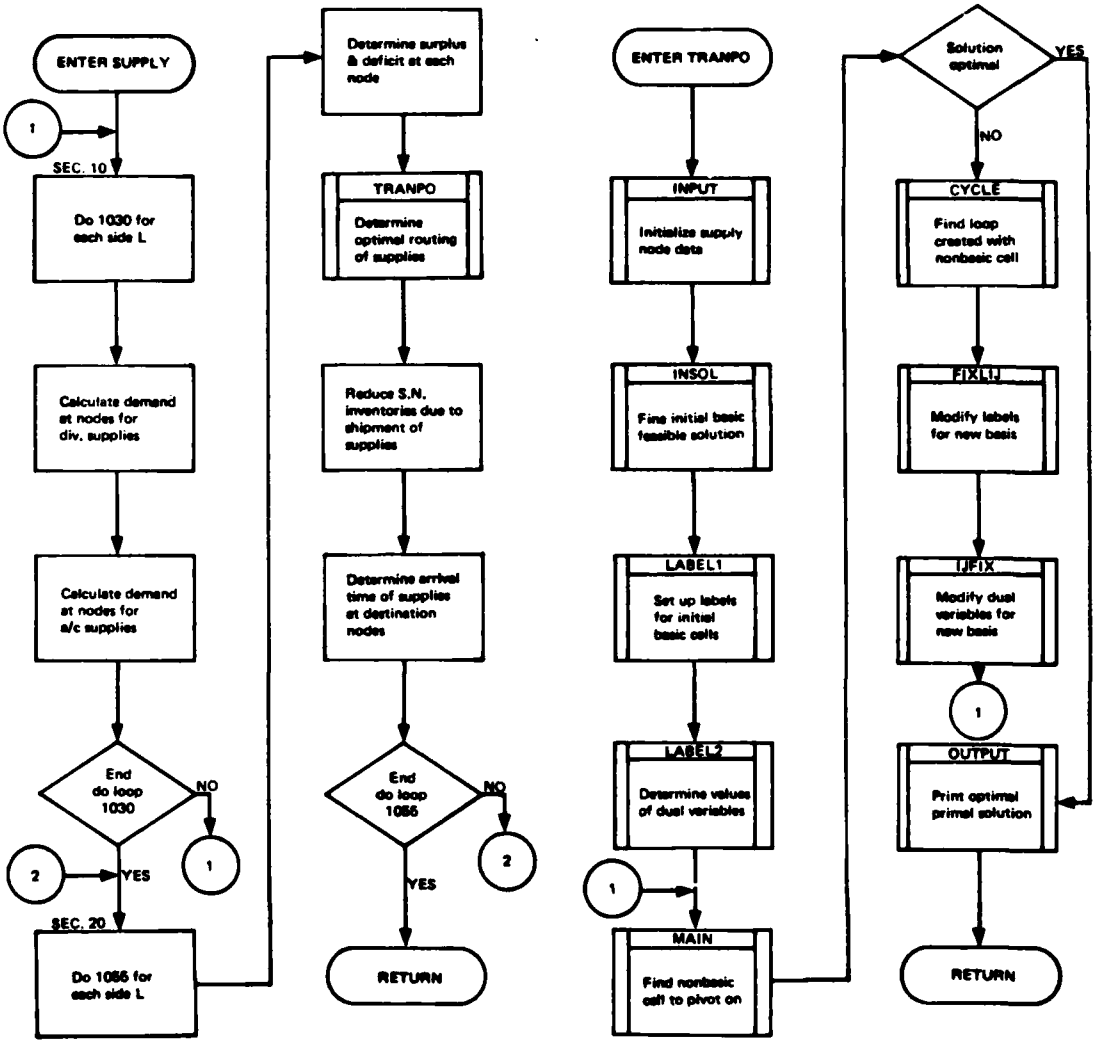

Figure 126. Flowcharts of TACWAR Routines SUPPLY and TRANPO

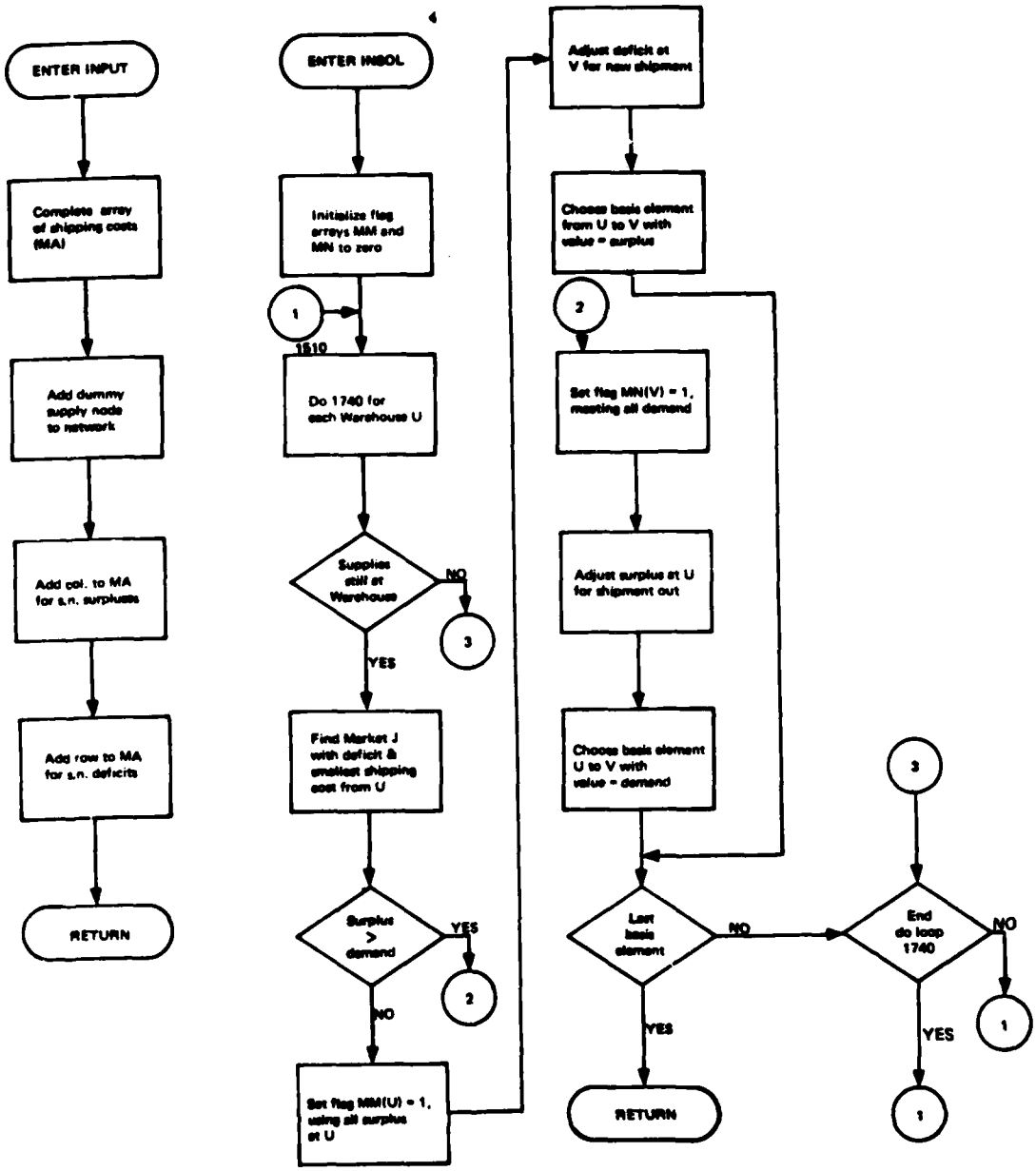

Figure 127. Flowcharts of TACWAR Routines INPUT and INSOL

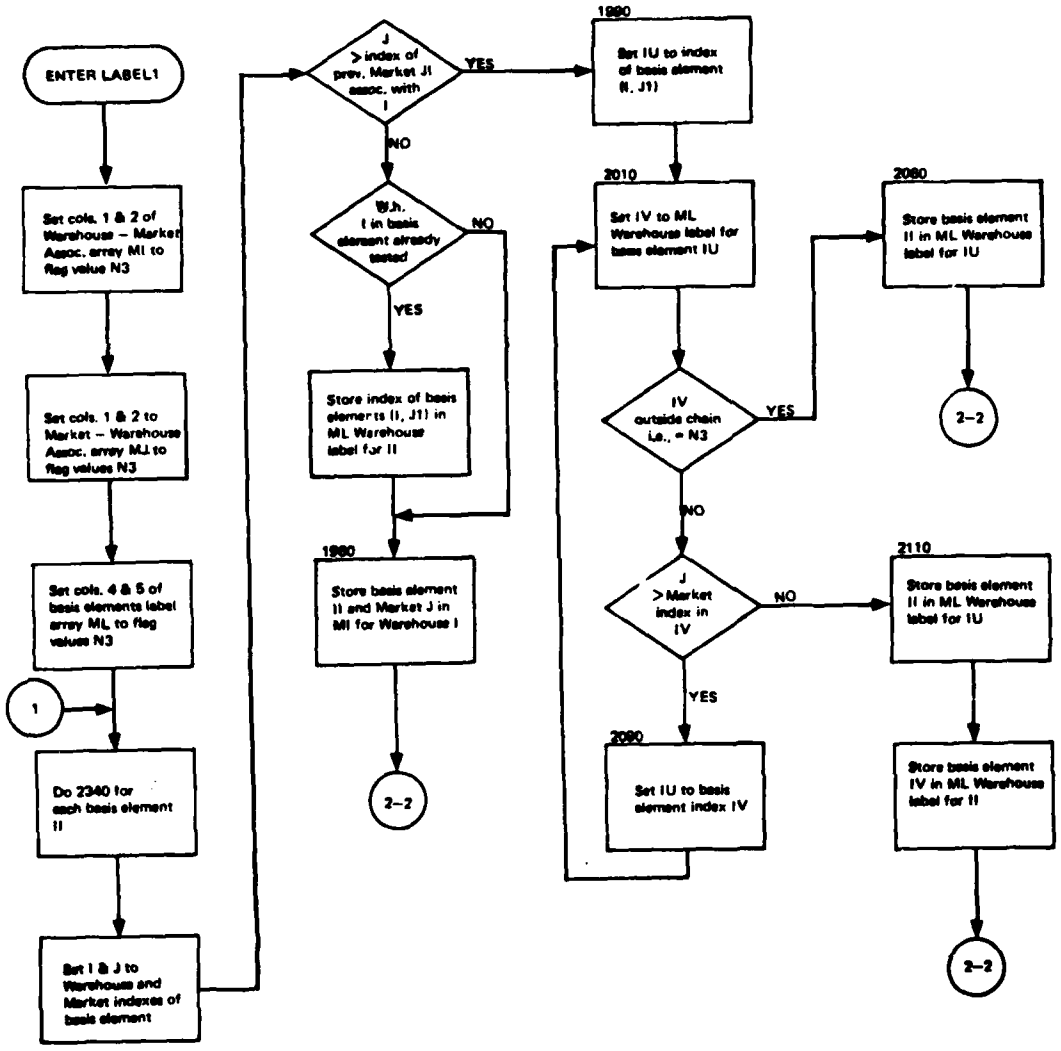

Figure 128. Flowchart of TACWAR Routine LABEL1 (Part 1 of 2)

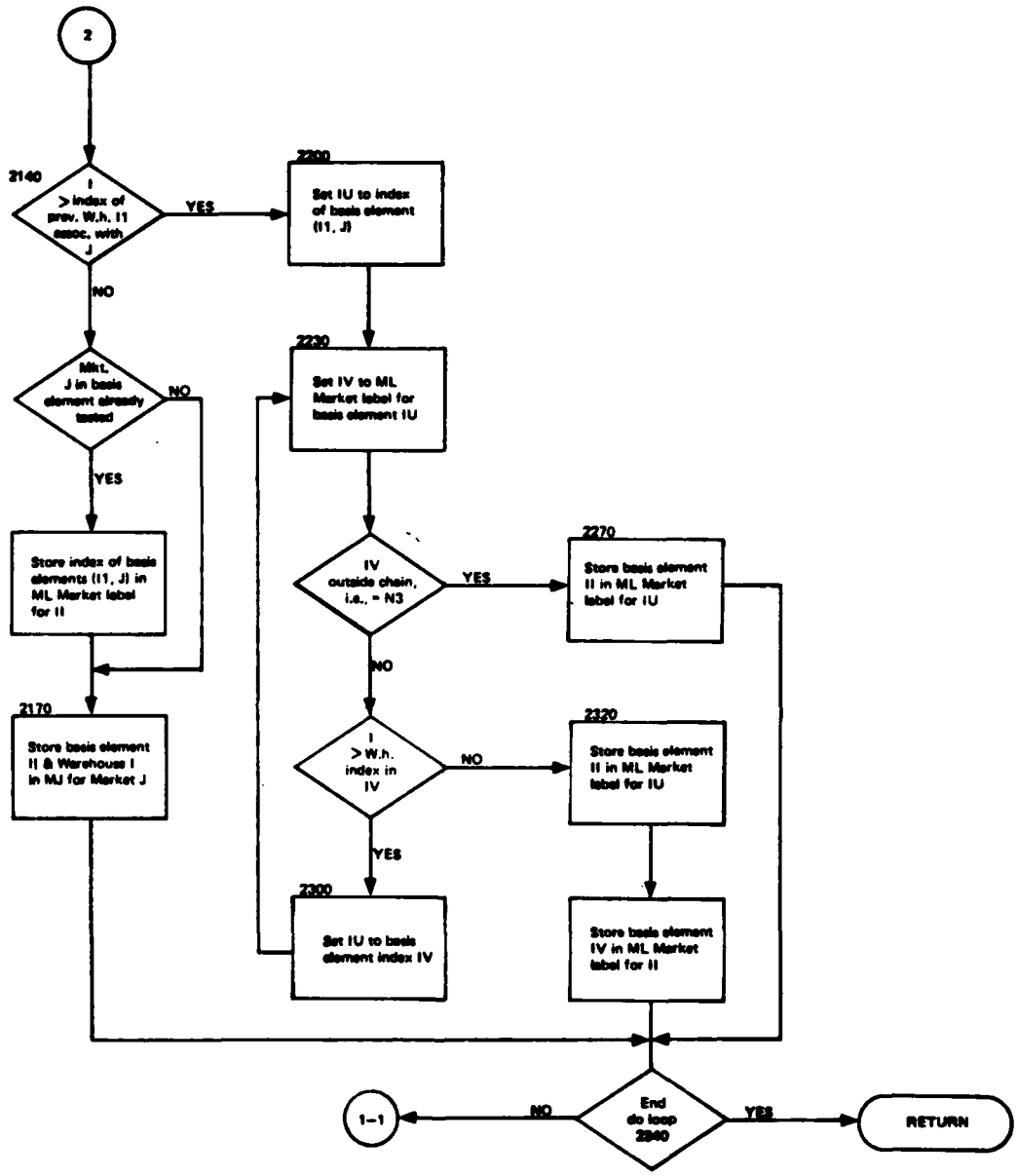

Figure 128. Flowchart of TACWAR Routine LABEL1
(Part 2 of 2)

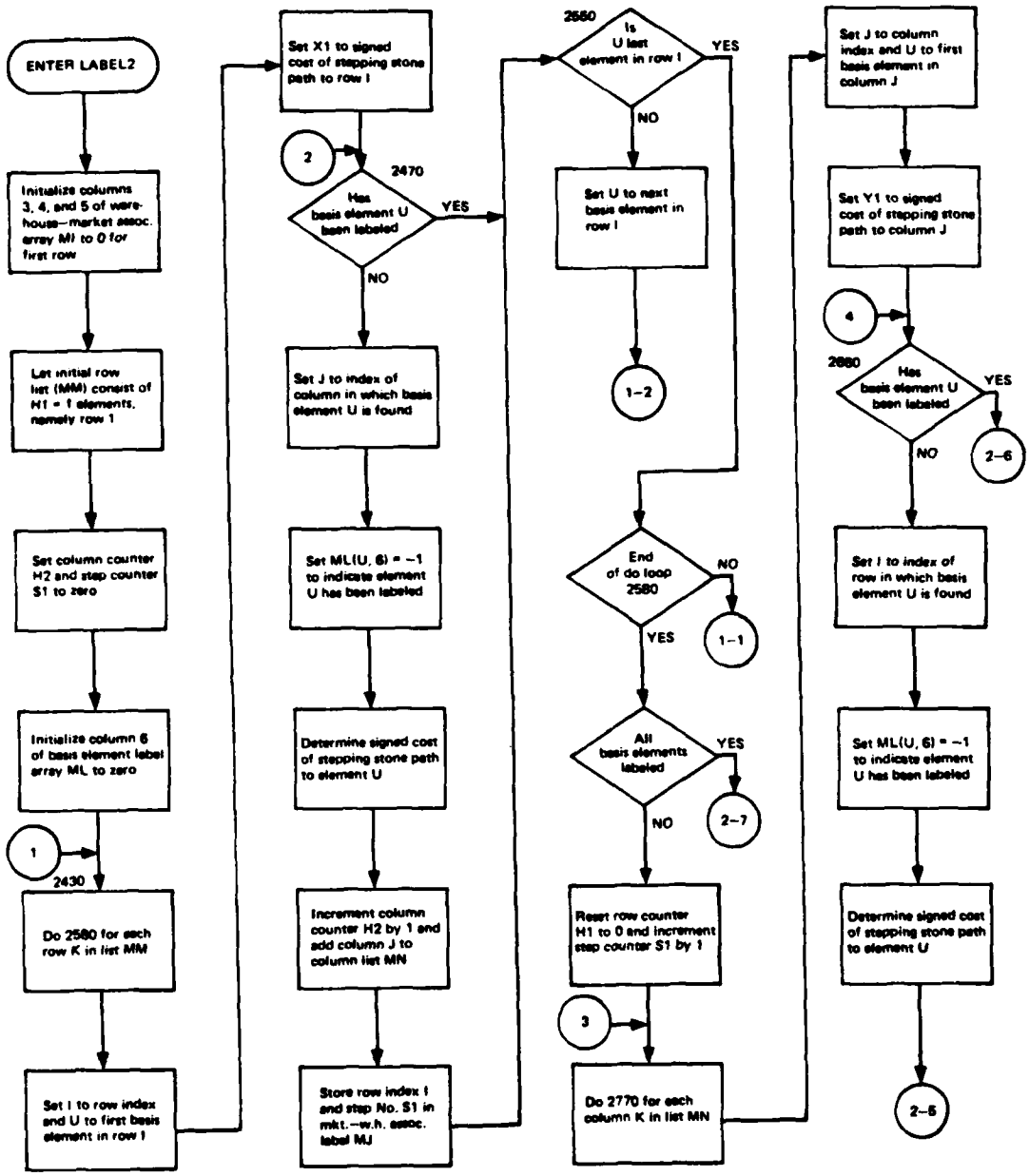

Figure 129. Flowchart of TACWAR Routine LABEL2 (Part 1 of 2)

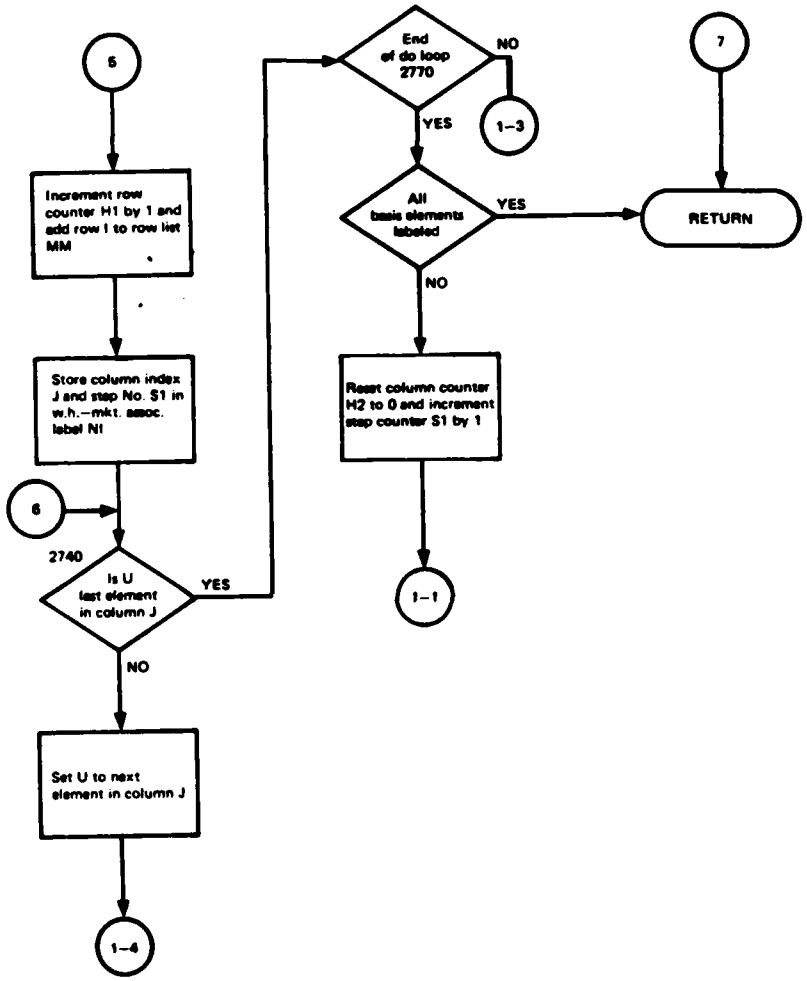

Figure 129. Flowchart of TACWAR Routine LABEL2. (Part 2 of 2)

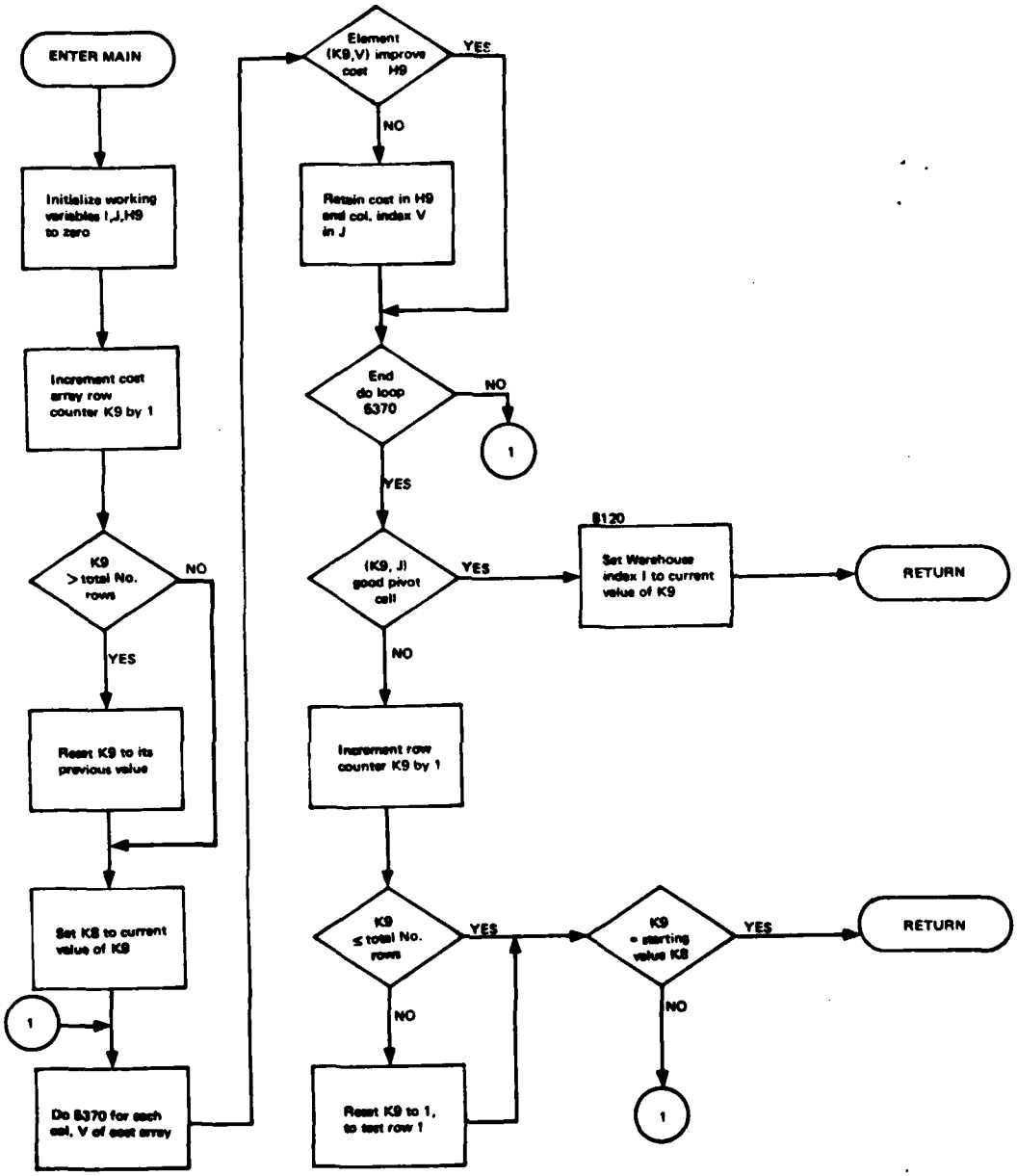

Figure 130. Flowchart of TACWAR Routine MAIN

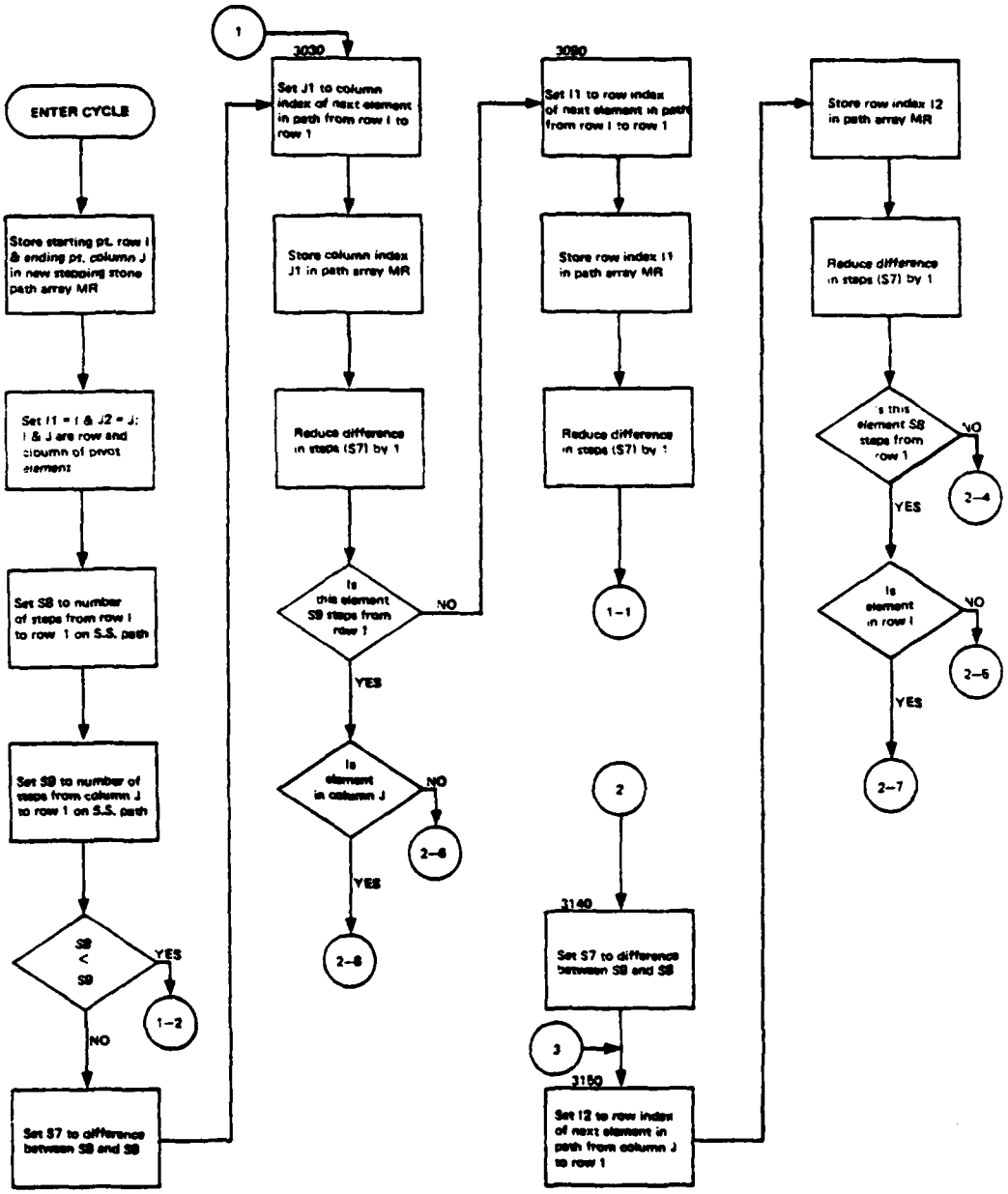

Figure 131. Flowchart of TACWAR Routine CYCLE
(Part 1 of 3)

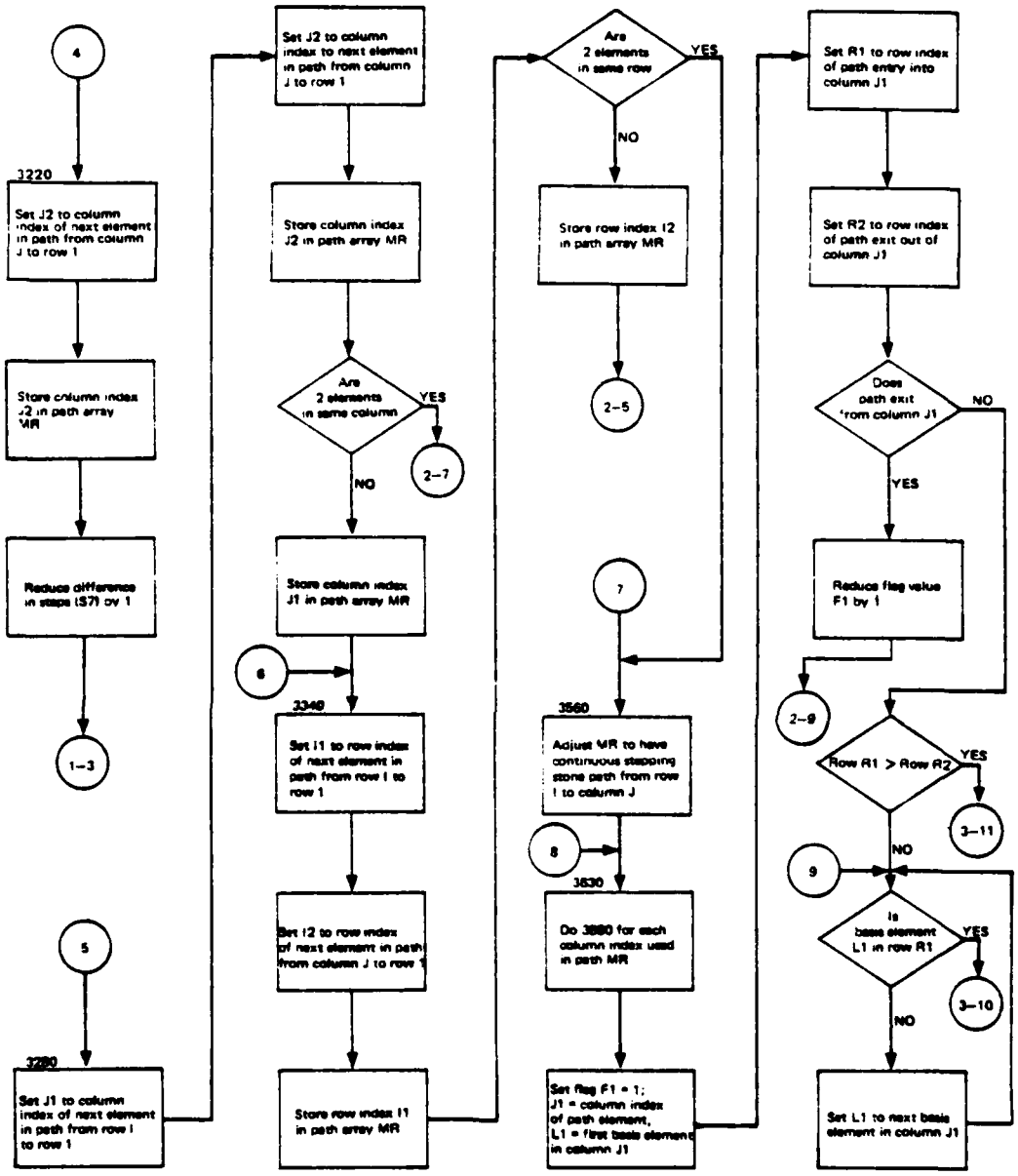

Figure 131. Flowchart of TACWAR Routine CYCLE (Part 2 of 3)

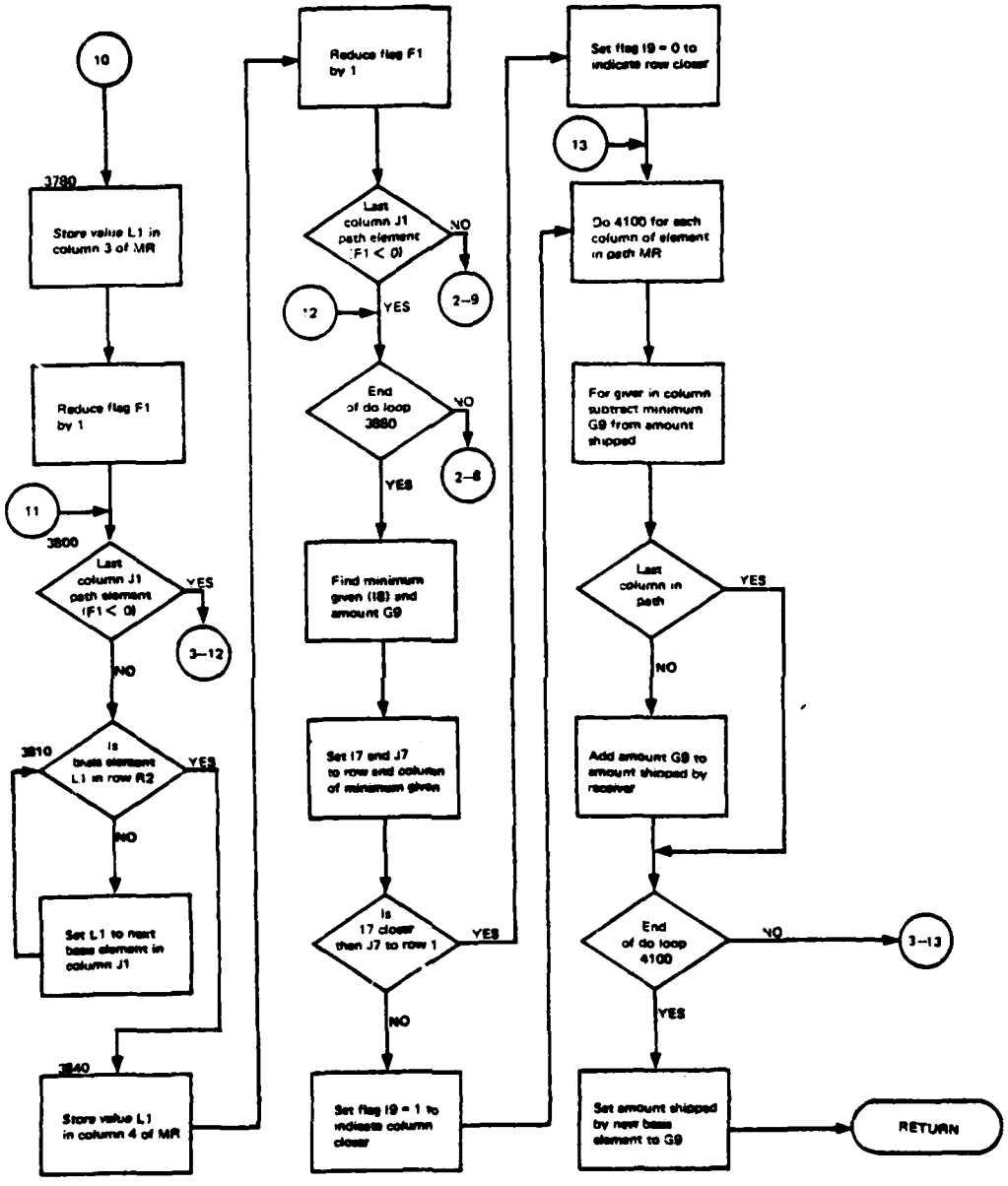

Figure 131. Flowchart of TACWAR Routine CYCLE (Part 3 of 3)

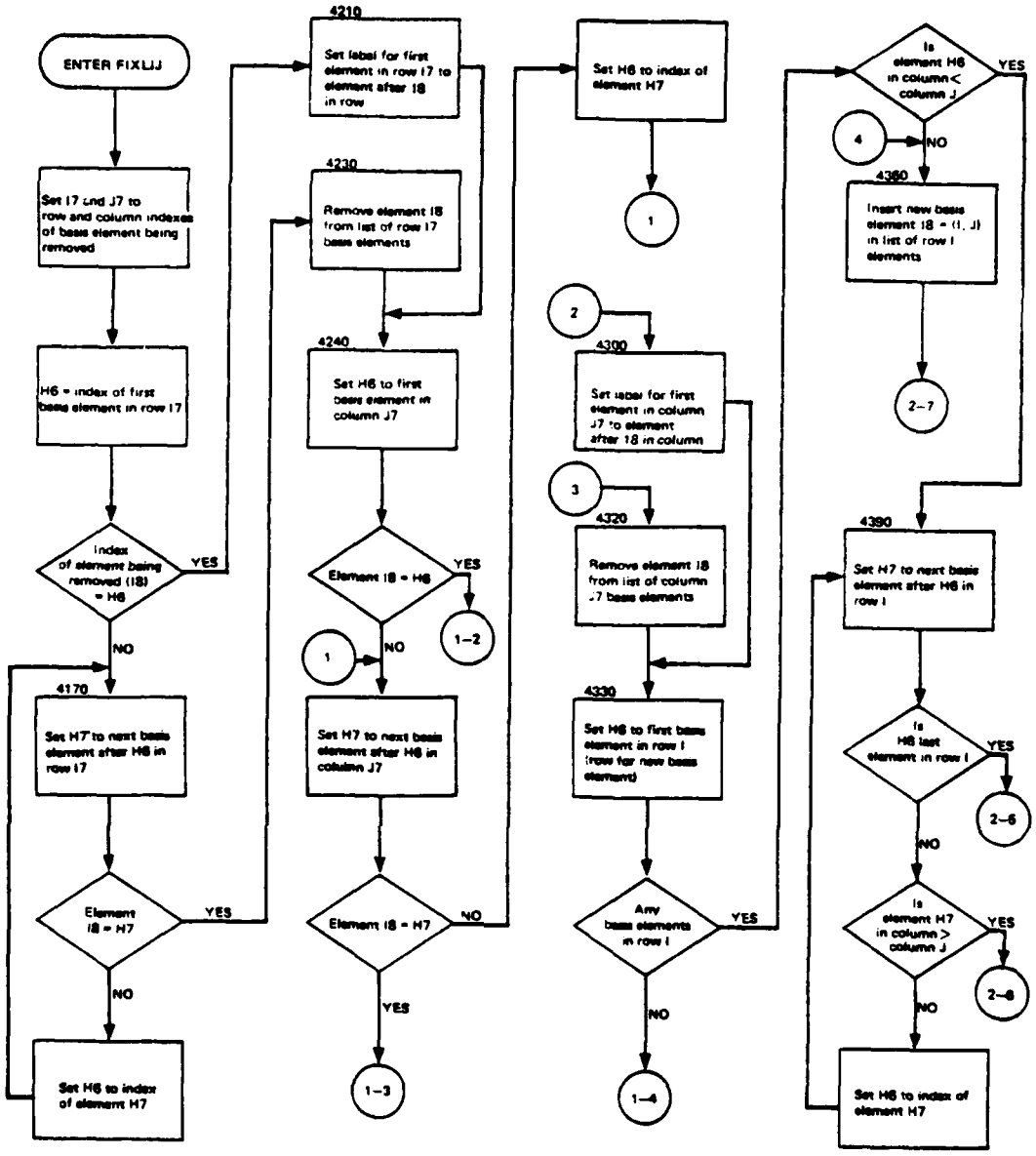

Figure 132. Flowchart of TACWAR Routine FIXLIJ (Part 1 of 2)

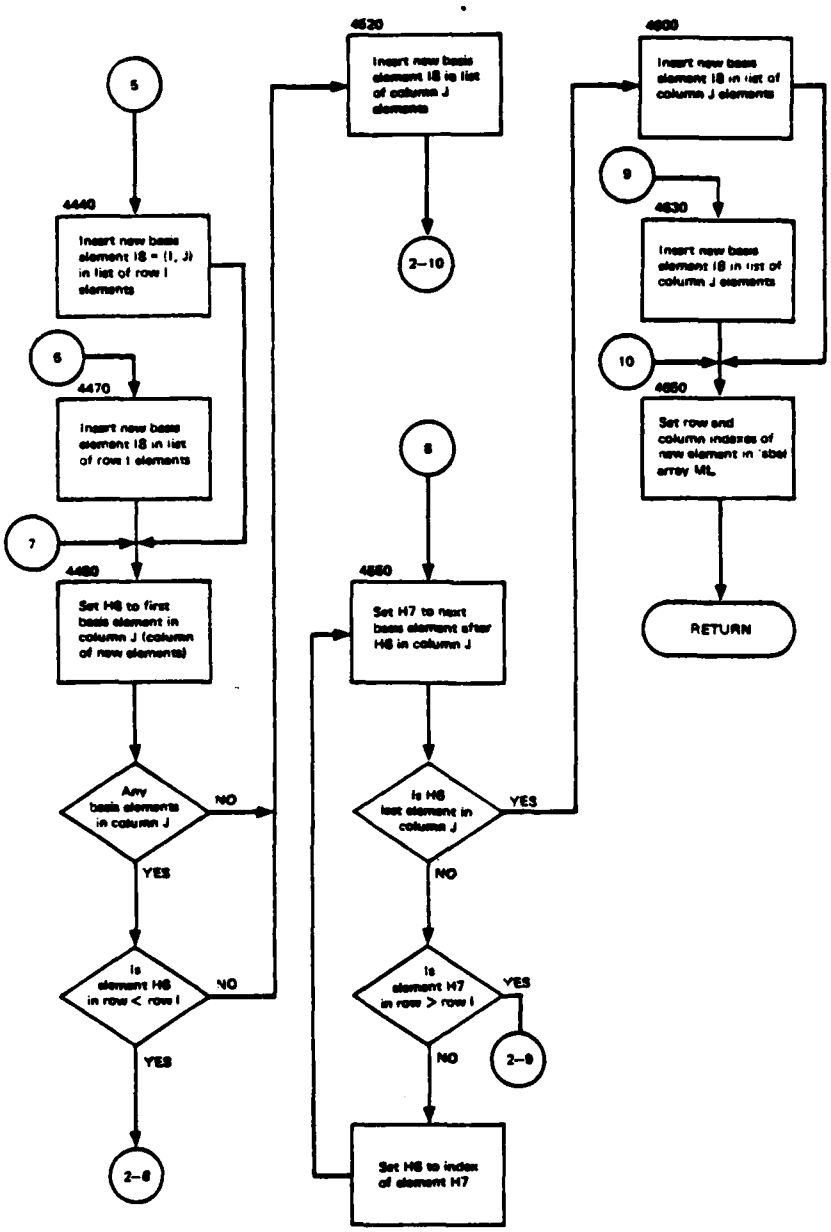

Figure 132. Flowchart of TACWAR Routine FIXLIJ (Part 2 of 2)

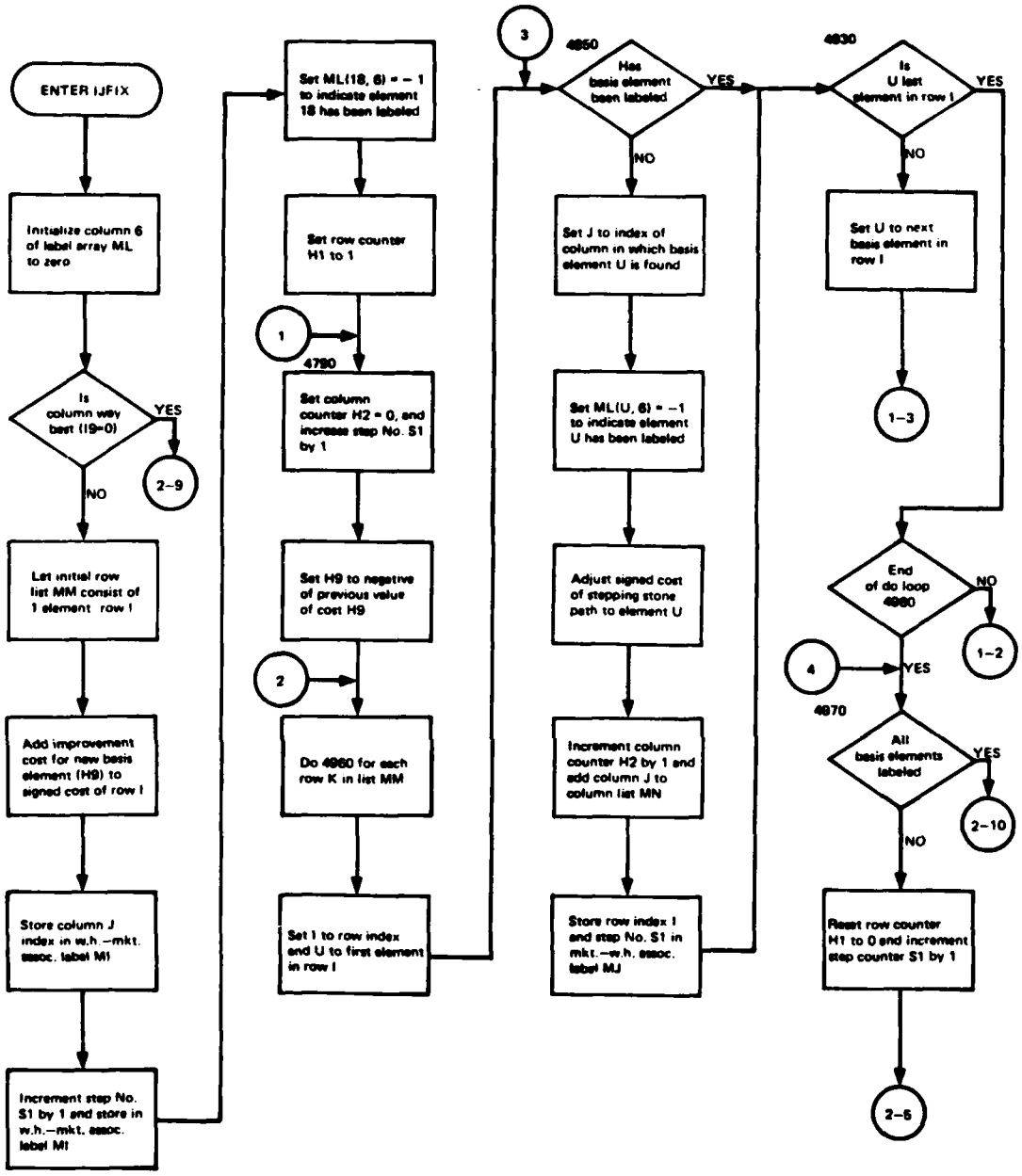

Figure 133. Flowchart of TACWAR Routine IJFIX
(Part 1 of 2)

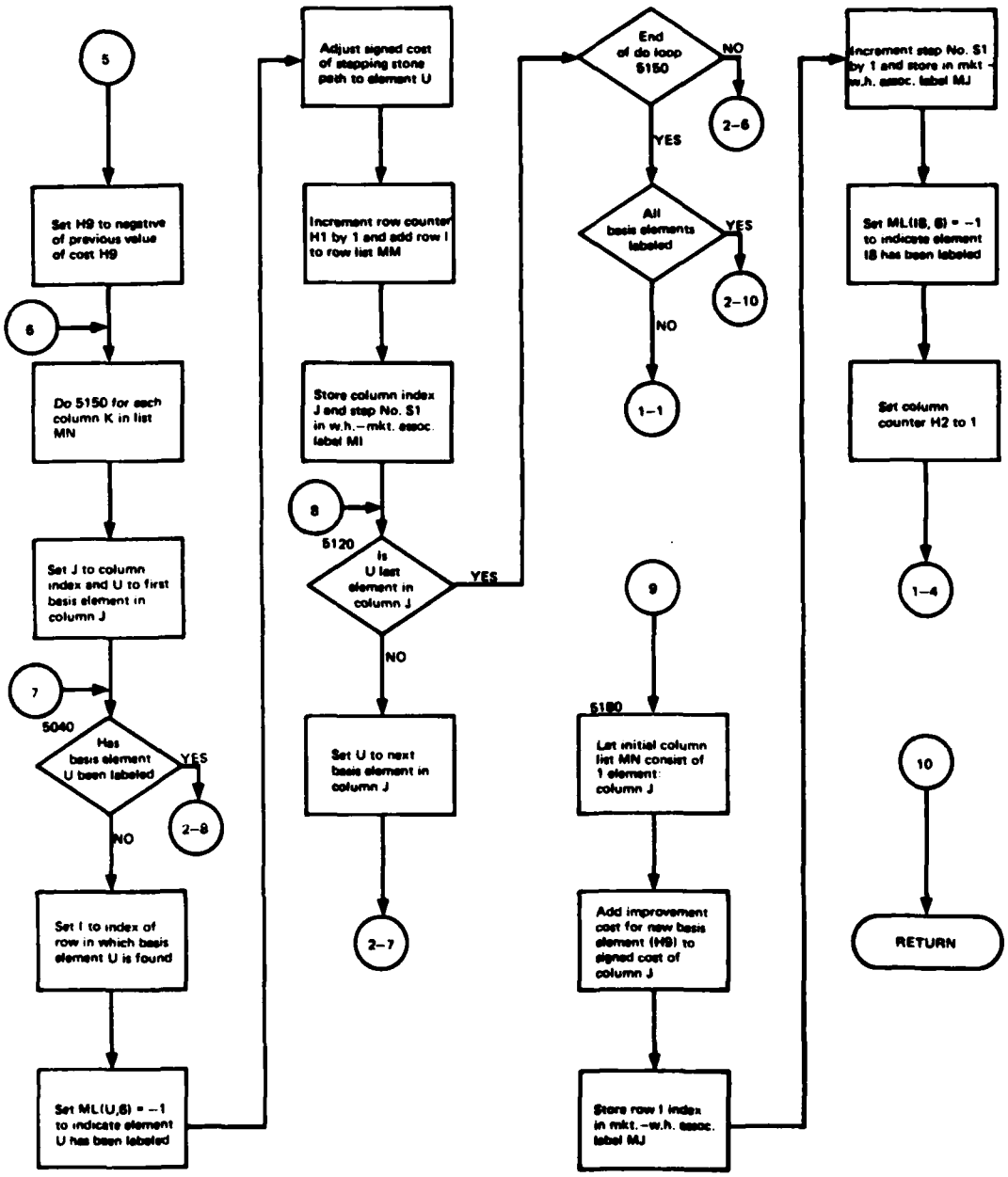

Figure 133. Flowchart of TACWAR Routine IJFIX (Part 2 of 2)

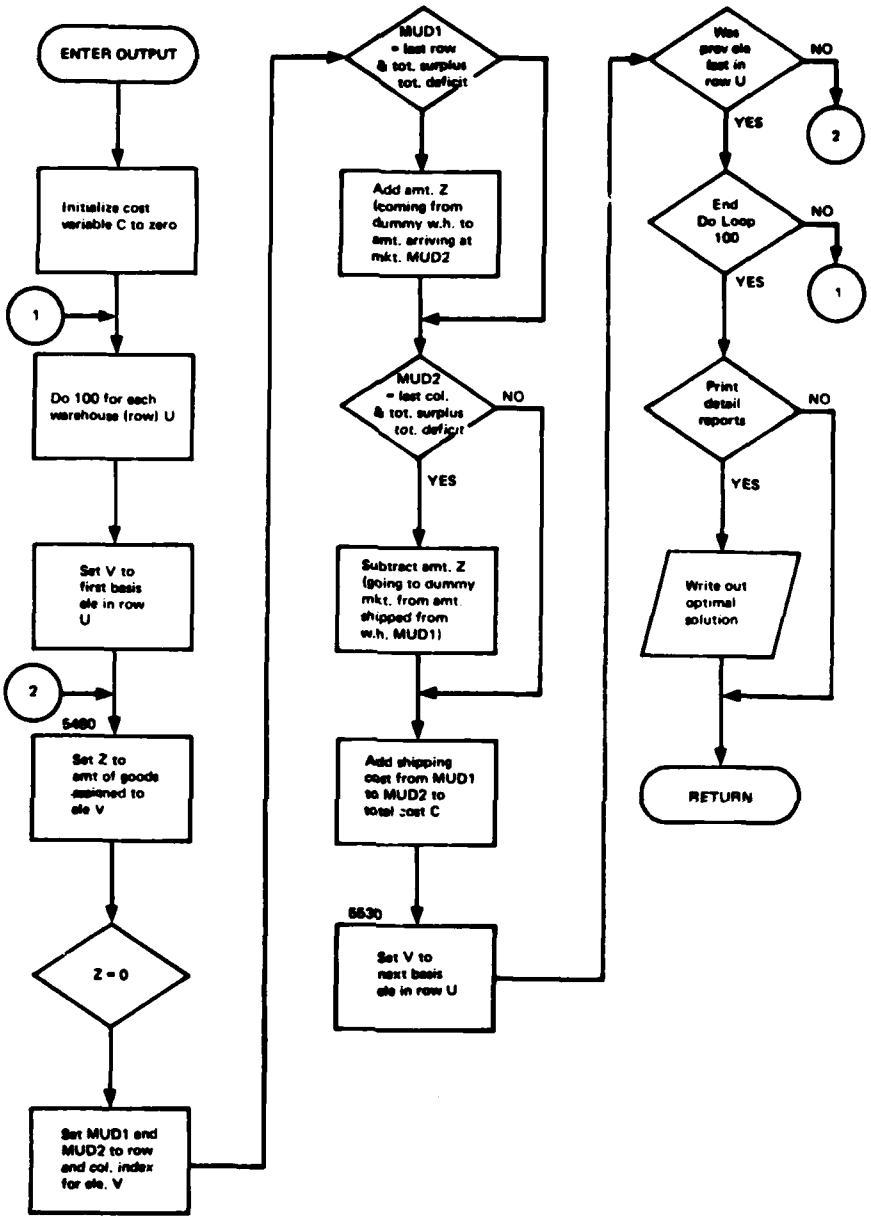

Figure 134. Flowchart of TACWAR Routine OUTPUT

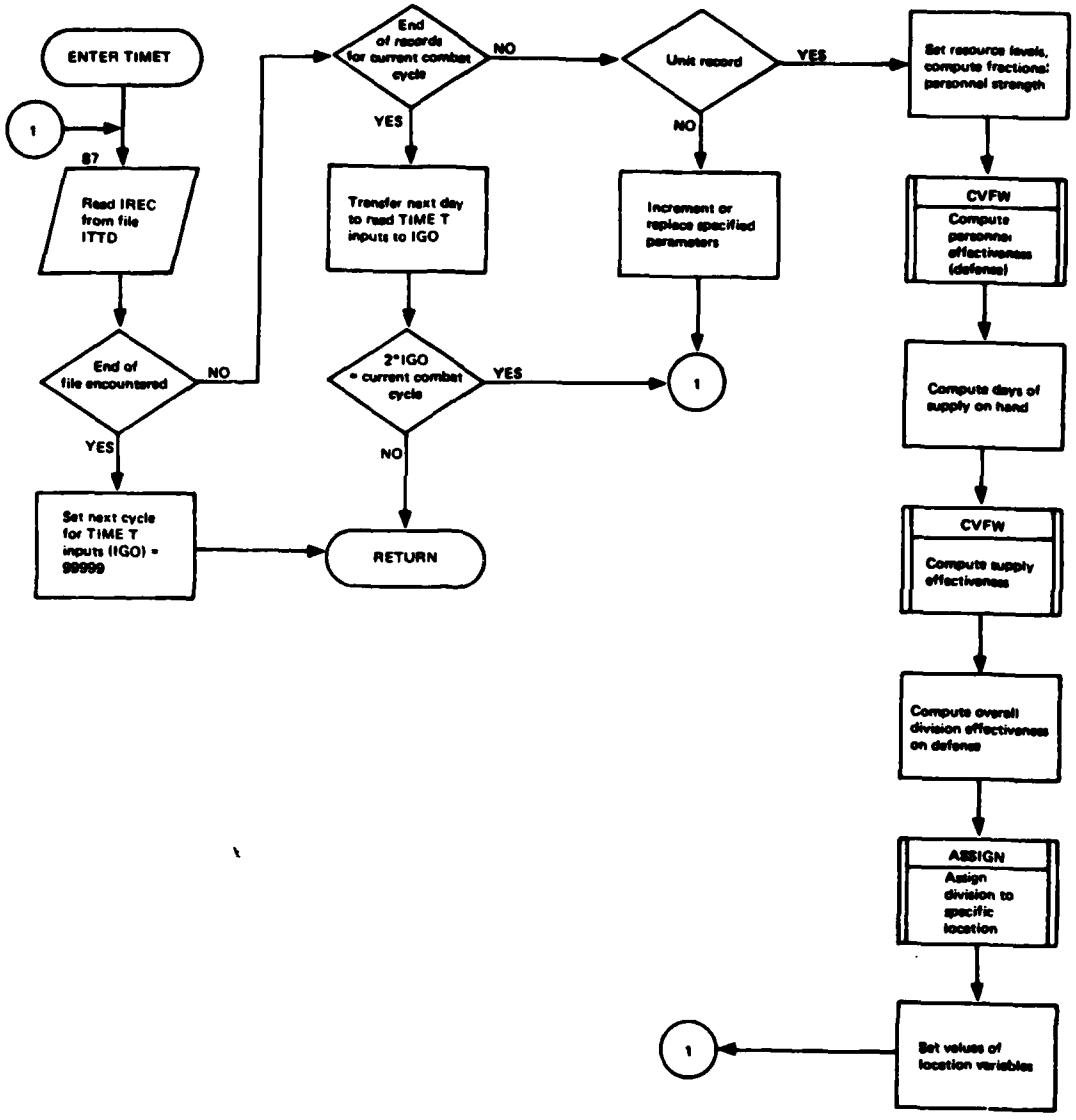

Figure 135. Flowchart of TACWAR Routine TIMET

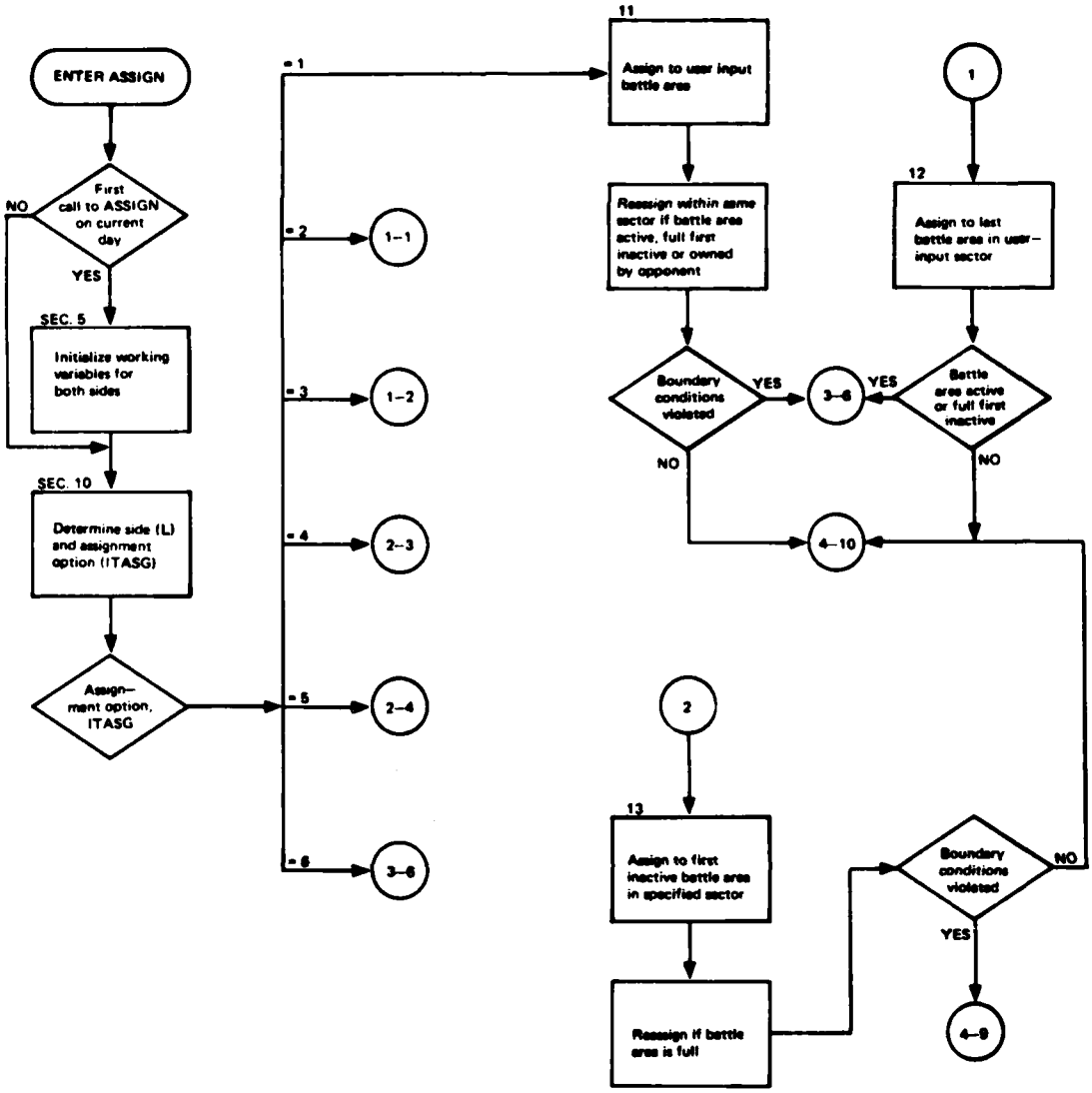

Figure 136. Flowchart of TACWAR Routine ASSIGN (Part 1 of 4)

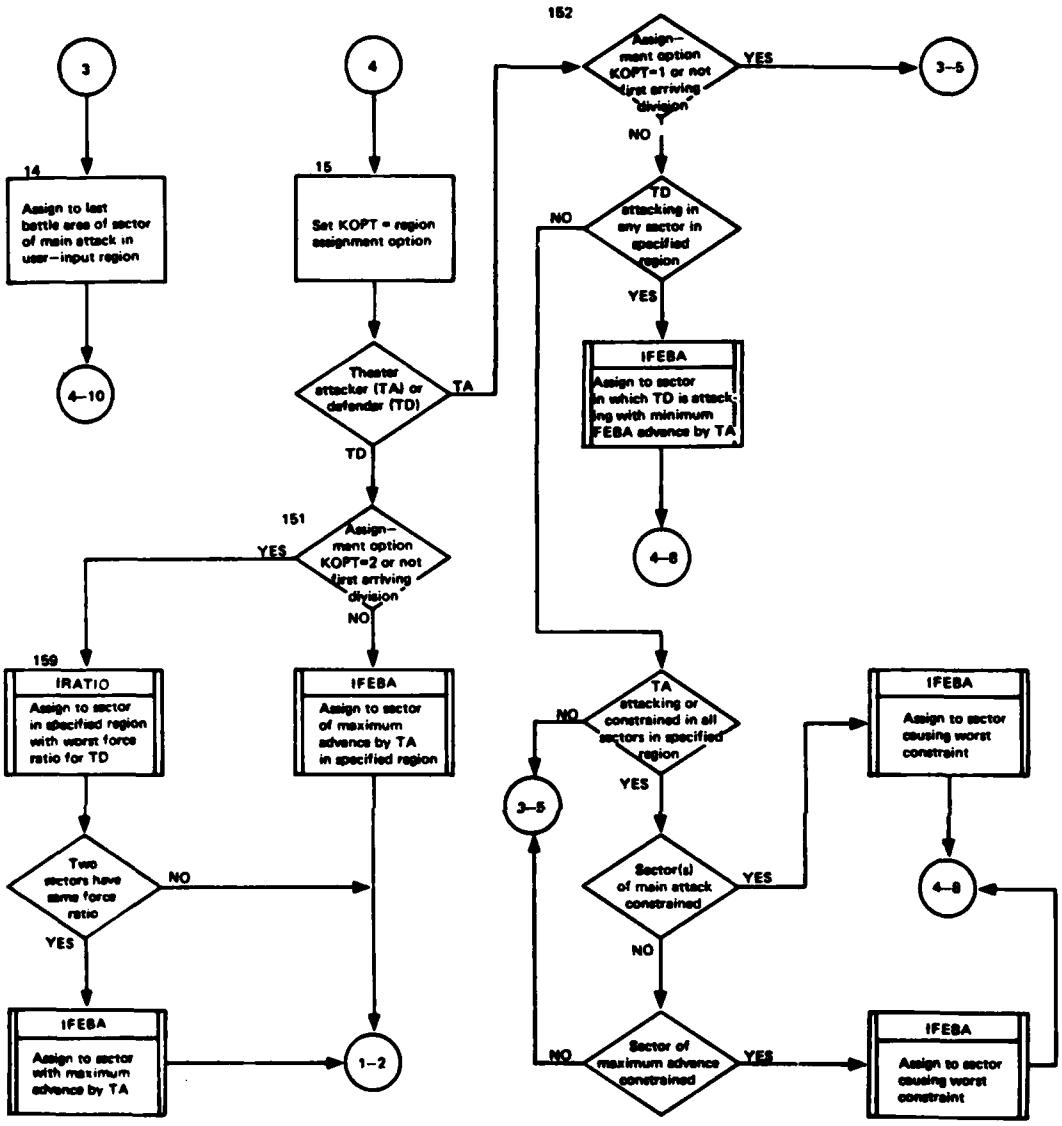

Figure 136. Flowchart of TACWAR Routine ASSIGN (Part 2 of 4)

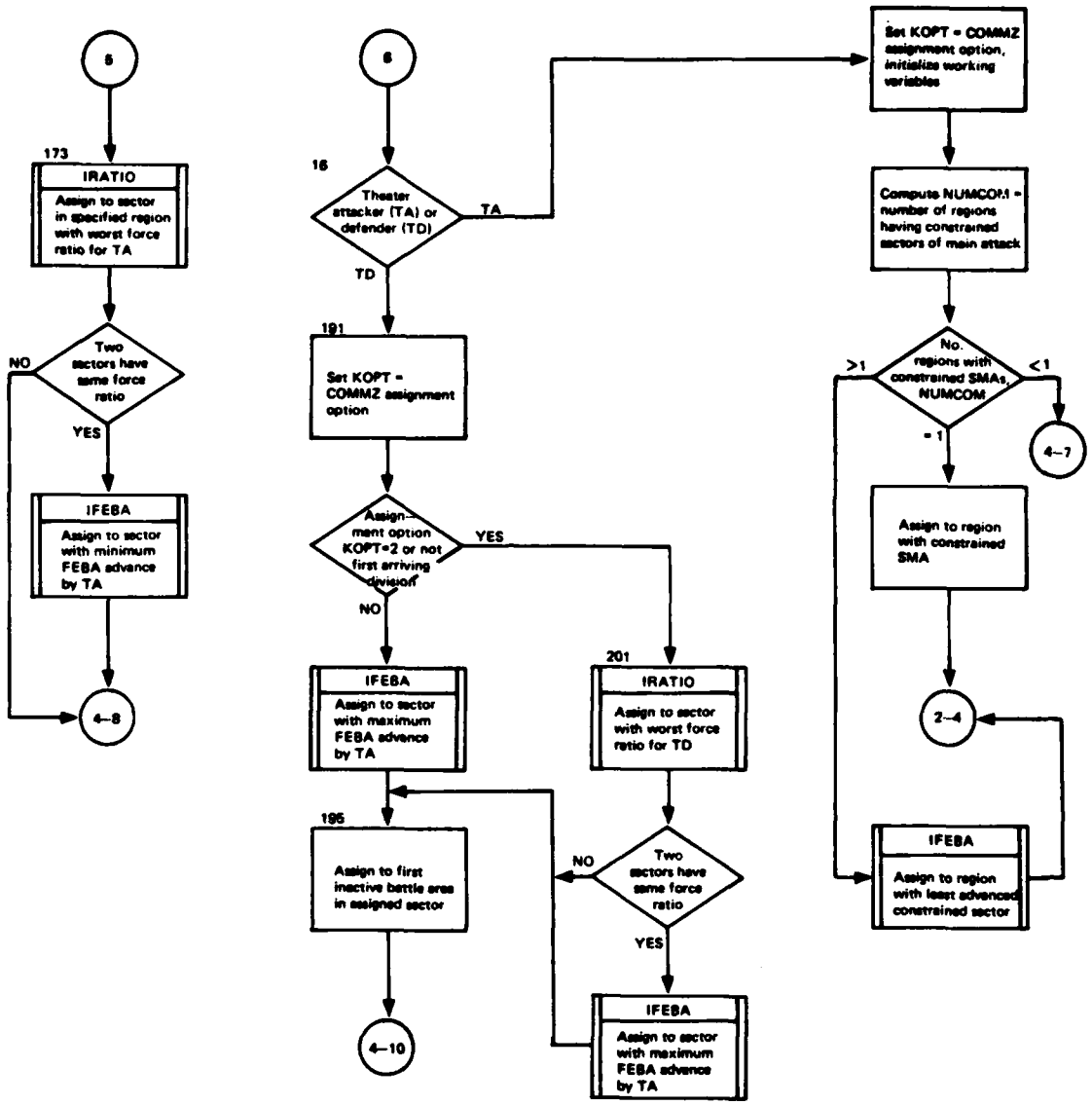

Figure 136. Flowchart of TACWAR Routine ASSIGN (Part 3 of 4)

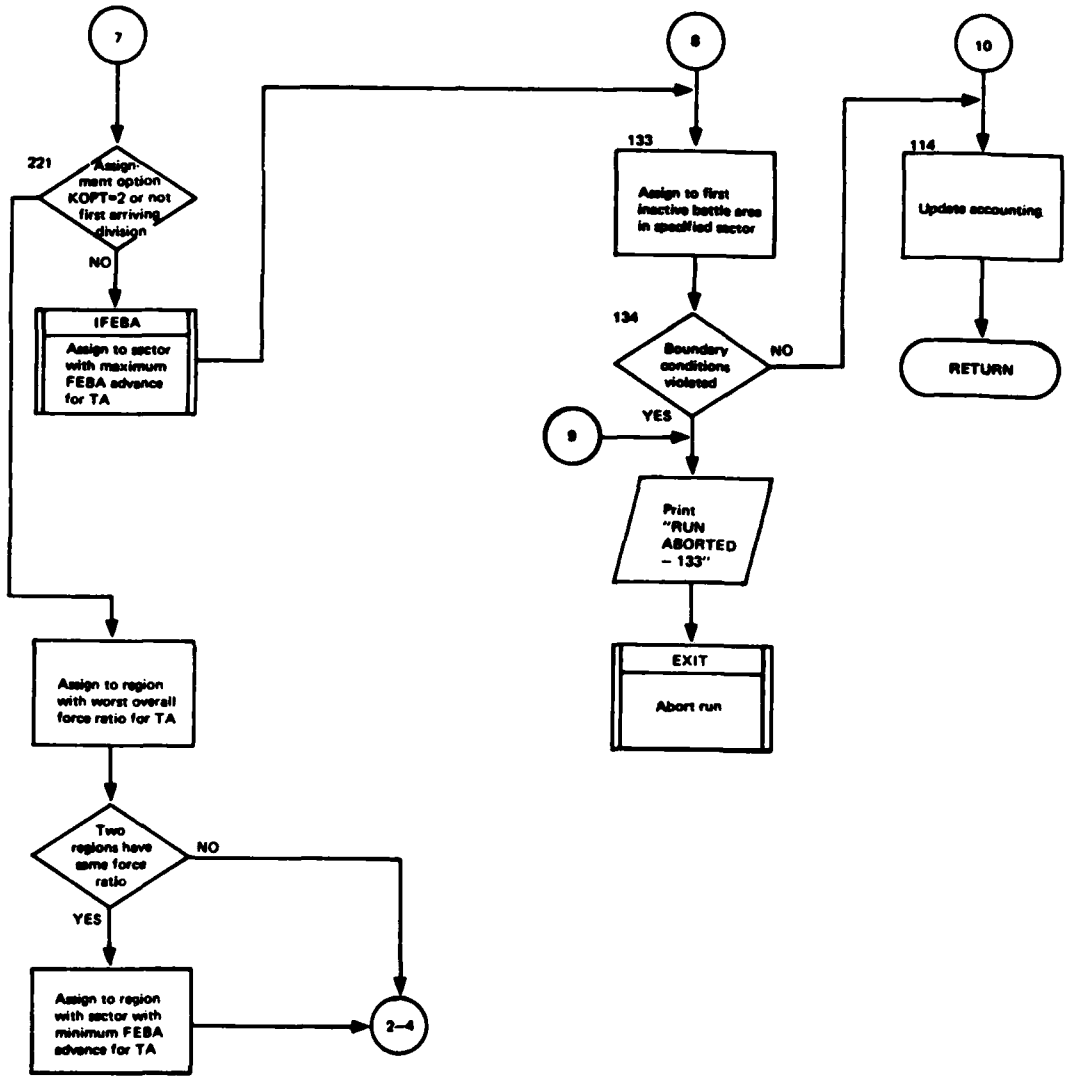

Figure 136. Flowchart of TACWAR Routine ASSIGN (Part 4 of 4)

Figure 137. Flowcharts of TACWAR Routines IRATIO and IFEBA

Figure 138. Flowchart of TACWAR Routine PSUMMY

APPENDIX B

INSTRUCTIONS FOR OBTAINING SOURCE LISTINGS FOR TACWAR

PRECEDING PAGE BLANK-NOT FILMED

APPENDIX B

Users desiring copies of the source coding of the TACWAR system programs should contact the Manager, General Purpose Forces Division (C315), Command and Control Technical Center, The Pentagon, Washington, D.C.

APPENDIX C

SOURCE LISTING OF PREPROCESSOR ROUTINE COMM

```
10C     PROGRAM COMP AND ITS TWO SUBROUTINES IGF AND RD PROCESS THE
20C     COMMON BLOCK AND EXCEPTION STATEMENTS TO PRODUCE DATA STATEMENTS
30C     FOR THE TACWAR INPUT ROUTINE INP.  THESE DATA STATEMENTS DESCRIBE
40C     CHARACTERISTICS OF THE VARIABLES IN COMMON AND THEIR RELATIVE
50C     LOCATION WITHIN THE COMMON BLOCK.
60      CHARACTER IVV*42(1024)
70      DIMENSION IV(1024,7),NOPR(5),IV1(7,1024)
80      EQUIVALENCE (IV1,IVV)
90      DATA (NOPR(J),J=1,5)/6HINCREM,4HREAL,5HALPHA,6HINTGER,
100     & 3HEND/
110      DATA N,MPD,ICOM,IRP,IBLK/2*0,59,45,16/
120C     10) PROCESS COMMON BLOCK
130      MOT=06
140      REWIND 10
150C     DETERMINE VARIABLE NAME
160    1 CALL IGF(NAME,ITERM,1)
170      IF(NAME.EQ.3HEND) GOTO 99
180      N=N+1
190      IV(N,1)=NAME
200      ISIZ=1
210      IV(N,2)=1
220      IV(N,3)=0
230      IV(N,4)=0
240      NOD=1
250      IF(ITERM.EQ.IBLK) GOTO 2
260      IF(ITERM.EQ.ICOM) GOTO 2
270C     DETERMINE DIMENSIONS
280    3 CALL IGF(NAME,ITERM,2)
290      IV(N,NOD+1)=NAME
300      ISIZ=ISIZ*NAME
310      IF(ITERM.EQ.IRP) GO TO 2
320      NOD=NOD+1
330      GOTO 3
340C     LOAD ARRAY IV WITH STANDARD QUALIFIERS
350    2 DECODE(IV(N,1),170) I
360  170 FORMAT(R1)
370      IV(N,6)=10
380      IF ((I.NE.25).AND.(I.LT.33.OR.I.GT.37)) IV(N,6)=20
390      IV(N,5)=MPD
400      MPD=MPD+ISIZ
410      IV(N,7)=NOD+10*MPD
430      GOTO 1
440C     20) PROCESS EXCEPTION STATEMENTS
450   99 CALL IGF(NAME,ITERM,1)
460C     DETERMINE OPERATOR
470      DO 101 IGO=1,5
480      IJGO=IGO
490      IF(NAME.EQ.NOPR(IGO)) GO TO 999
500  101 CONTINUE
510C     DETERMINE VARIABLE NAME
520      DO 38 I=1,N
530      IF(NAME.EQ.IV(I,1)) GOTO 9
540   38 CONTINUE
550      WRITE(MOT,500) NAME,NOPR(JGO)
560  500 FORMAT('WARNING: INVALID VARIABLE NAME='A6,' FOR OPERATION 'A6)
```

```
      GO TO 99
  999 IGO=IJGO
      JGO=IGO
      IF(IGO-5)99,888,99
C     ADJUST ARRAY IV ACCORDING TO EXCEPTION
    9 GOTO(4,5,6,7  ),JGO
    4 IV(I,6)=IV(I,6)+1
      GOTO 99
    5 IV(I,6)=MOD(IV(I,6),10)+20
      GO TO 99
    6 IV(I,6)=MOD(IV(I,6),10)+40
      GOTO 99
    7 IV(I,6)=MOD(IV(I,6),10)+10
      GOTO 99
C     300 WRITE DATA STATEMENTS TO FILE 15
  888 CONTINUE
C     FILL UNUSED POSITION OF IV WITH "ZZZZZZ" FOR VARIABLE NAME
      M=N+1
      DO 20 I=M,1024
   20 IV(I,1)=6HZZZZZZ
      MM= 950-N
      WRITE(15,160)N,M,MM
  160 FORMAT(6X,'DATA N/',I4,'/,(IVARQ(I,1),I=',I4,', 950)/',
     & I4,10HF6HZZZZZZ/,'                    ')
C     SWITCH INDEXING OF IV BY STORING IN IV1
      DO 700 I=1,N
      DO 710 J=1,7
      IV1(J,I)=IV(I,J)
  710 CONTINUE
  700 CONTINUE
C     SORT VARIABLE NAMES INTO ALPHABETIC ORDER
      CALL SORT(IVV,N,7,0)
C     RELOAD IV FROM IV1
      DO 720 I=1,N
      DO 730 J=1,7
      IV(I,J)=IV1(J,I)
  730 CONTINUE
  720 CONTINUE
C     WRITE DATA STATEMENTS FOR ORDERED VARIABLES
      DO 151 I=1,N
  151 WRITE(15,150)I,(IV(I,J),J=1,7)
  150 FORMAT(6X,'DATA(IVARQ(',I3,',K),K=1,7)/6H',A6,2('',',I3),
     & ',',I2,',',T5,        ',',I2,',',I5,'/')
      STOP
      END
      SUBROUTINE IGF(NAME,ITERM,IFCN)
C     SUBROUTINE IGF EXTRACTS VARIABLE NAMES AND DIMENSIONS FROM
C     THE COMMON BLOCK AND OPERATORS AND VARIABLE NAMES FROM THE
C     EXCEPTION STATEMENTS
      CHARACTER IFM,IFMT
      DIMENSION IR4(57),ISF(7),IFMT(5)
      DATA MB/6H      /
      DATA IGC,MAST,MOLK,MCMN,MLP,MRP,MEND,MCOM,(IFMT(J),J=1,5)/57,
     &39,16,64COMMON,29,45,3HEND,59,4H(I1),4H(I2),4H(I3),4H(I4),4H(I5)/
      GO TO (1,2),IFCN
```

```
      10) IDENTIFY SIX LETTER VARIABLE NAME OR OPERATOR
    1 NOC=0
   11 ICC=ICC+1
      IF(ICC.LE.67) GOTO 12
      READ A NEW LINE OF INPUT
      CALL RD(IRA)
   21 FORMAT(67R1)
      ICC=2
      TEST NEXT CHARACTER
   12 K=IRA(ICC)
      IF(K.EQ.MBLK) GOTO 11
      IF(K.EQ.MCOM) GOTO 13
      KEEP TRACK OF WORD LENGTH
   14 NOC=NOC+1
      IST(NOC)=K
      IF(NOC.LT.7) GOTO 13
      NOC=6
      GOTO 15
   13 ICC=ICC+1
      IF(ICC.LE.67) GOTO 16
      READ A NEW LINE. IF IT IS NOT A CONTINUATION, VARIABLE NAME
      ENDED ON LAST LINE
      CALL RD(IRA)
      ICC=1
      IF (IRA(1).EQ.MBLK) GOTO 15
      ICC=2
      TEST NEXT CHARACTER
   16 K=IRA(ICC)
      IF(K.EQ.MBLK) GOTO 13
      IF(K.EQ.MLP) GOTO 15
      IF(K.EQ.MCOM) GOTO 15
      GOTO 14
      RETURN EXTRACTED INFORMATION UNLESS IT IS "COMMON"
   15 NAME=MB
      ENCODE(NAME,20) (IST(J),J=1,NOC)
      ITERM=K
      IF(NAME.NE.MCMN) RETURN
      IST(1)=K
      NOC=1
      GOTO 11
      20) PROCESS DIMENSIONS
    2 NOC=0
   21 ICC=ICC+1
      IF(ICC.LE.67) GOTO 22
      READ A NEW LINE OF INPUT
      CALL RD(IRA)
      ICC=2
      TEST NEXT CHARACTER
   22 K=IRA(ICC)
      IF(K.EQ.MBLK) GOTO 21
      IF(K.EQ.MCOM.OR.K.EQ.MRP) GOTO 23
      RECORD NUMBER OF INDEX ARGUMENTS
      NOC=NOC+1
      IST(NOC)=K
      GOTO 21
```

```
1690C     RETURN VALUE OF A DIMENSION
1700   23 ITERM=K
1710      ENCODE(I,20) (IST(J),J=1,NOC)
1720      IFM=IFME(NOC)
1730      DECODE(I,IFM) NAME
1740      RETURN
1750      END
1760      SUBROUTINE RD(IRA)
1770C     SUBROUTINE RD READS THE NEXT LINE OF INPUT DATA TO PROGRAM COMM WHEN
1780C     REQUESTED BY SUBROUTINE IGF
1790      DIMENSION IRA(67)
1800      DATA IU,NUM/10,0/
1810C     READ A LINE OF DATA
1820      MOT=6
1830    1 READ(IU,30,END=12) IC1,IRA
1840   30 FORMAT(A1,4X,67R1)
1850C     KEEP TRACK OF NUMBER OF LINES OF DATA PROCESSED
1860      NUM=NUM+1
1870      IF(NUM.GE.1000) STOP
1880      WRITE(MOT,40) NUM,IRA
1890   40 FORMAT(I4,67R1)
1900      GOTO 3
1910   12 IF(IU.NE.25) GOTO 13
1920      WRITE(06,50)
1930   50 FORMAT(1X,"PREMATURE EOF ON FILE 25. PROGRAM TERMINATED.")
1940      STOP
1950C     IF EOF ENCOUNTERED ON FILE 10 START READING FROM FILE 25.
1960   13 IU=25
1970      GOTO 1
1980C     IF THE LINE OF DATA IS NOT A COMMENT, RETURN INFORMATION TO IGF
1990    3 IF(IC1.NE.1H ) GOTO 1
2000      RETURN
2010      END
```

DISTRIBUTION

ADDRESSEE	NO. OF COPIES
CCTC Codes	
C124 (Reference and Record Set)	3
C124 (Stock)	6
C315	15
DCA Code 205	1
Documentation Center C126 ATTN: Ms. Palmer 11440 Isaac Newton Square Reston, VA 22090	1
WWMCCS ADP Management Division, J-3 ATTN: Mr. Goertzel The Pentagon Washington, DC 20301	1
Defense Documentation Center Cameron Station Building 5 Alexandria, VA 22314	2
Assistant to the Secretary of Defense for Atomic Energy Room 3C128, The Pentagon Washington, DC 20301	1
Defense Advanced Research Projects Agency Director, Tactical Technology 1400 Wilson Boulevard Arlington, VA 22209	1
Defense Nuclear Agency ATTN: Col. M. Johnsrud Director, Net Assessment Studies Office 6801 Telegraph Road Alexandria, VA 20305	1
Studies, Analysis and Gaming Agency, GPFD The Pentagon Washington, DC 20301	15
Deputy Under Secretary of the Army (OR) Room 2E621, The Pentagon Washington, DC 20301	1

DISTRIBUTION

ADDRESSEE	NO. OF COPIES
Department of the Army Office of the Chief of Research, Development and Acquisition ATTN: DAMA-RAZ-A Room 3E412, The Pentagon Washington, DC 20301	1
Department of the Army Office of the Deputy Chief of Staff for Operations and Plans ATTN: DAMO-ZD, Mr. Louer The Pentagon Washington, DC 20301	1
U.S. Army Concepts Analysis Agency (CAA) ATTN: MOCA-MR 8120 Woodmont Avenue Bethesda, MD 20014	2
Director, TRADOC Systems Analysis Activity ATTN: LTC John Hesse White Sands Missile Range New Mexico 88002	15
Commandant, U.S. Army War College Carlisle Barracks Pennsylvania 17013	1
Office of the Chief of Naval Operations Systems Analysis Division (NOP96C) Room 4A526, The Pentagon Washington, DC 20301	
Commanding General Marine Corps Development & Education Command ATTN: Director, Development Center Quantico, VA 22134	1
Office of the Assistant Secretary of the Air Force (Research and Development) Room 4E968, The Pentagon Washington, DC 20301	1

DISTRIBUTION

ADDRESSEE	NO. OF COPIES
Office of the Assistant Chief of Staff, USAF (Studies and Analysis) Room 1E388, The Pentagon Washington, DC 20301	1
U.S. Arms Control and Disarmament Agency 21st Street and Virginia Avenue, N.W. Washington, DC 20451	1
Institute for Defense Analyses ATTN: Mr. Kerlin 400 Army Navy Drive Arlington, VA 22202	5
SHAPE Technical Center ATTN: Mr. Rex Goad APO New York 09159	2
Computer Science Corporation ATTN: Ms. Flythe 400 Army Navy Drive Arlington, VA 22202	5
	84 TOTAL

UNCLASSIFIED

SECURITY CLASSIFICATION OF THIS PAGE (when data entered)

REPORT DOCUMENTATION PAGE		READ INSTRUCTIONS BEFORE COMPLETING FORM
1. REPORT NUMBER	2. GOVT. ACCESSION NO. AD-A091 792	3. RECEIPIENT'S CATALOG NUMBER
4. TITLE (and Subtitle) Institute for Defense Analyses Tactical Warfare (TACWAR) Model Program Maintenance Manual		5. TYPE OF REPORT & PERIOD COVERED
		6. PERFORMING ORG. REPORT NUMBER
7. AUTHOR (s) Flythe, Mary Catherine; Finnegan, Pat; Reierson, Jim; Truszcynski, Peter; Tsang, Theresa; and Lee, John		8. CONTRACT OR GRANT NUMBER (s) DCA 100-74-C-0002
9. PERFORMING ORGANIZATION NAME & ADDRESS Computer Sciences Corporation 400 Army Navy Drive Arlington, VA 22202		10. PROGRAM ELEMENT, PROJECT, TASK AREA & WORK UNIT NUMBERS
11. CONTROLLING OFFICE NAME & ADDRESS Command and Control Technical Center Support Center (C315) The Pentagon Washington, D.C. 20301		12. REPORT DATE 6 September 1977
		13. NUMBER OF PAGES 947
14. MONITORING AGENCY NAME & ADDRESS (if different from Controlling Office)		15. SECURITY CLASS. (of this report) Unclassified
		15a. DECLASS/DOWNGRADING SCHEDULE

16. DISTRIBUTION STATEMENT (of this report)

Approved for public release; distribution unlimited

17. DISTRIBUTION STATEMENT (of the abstract entered in block 20, if different from report)

18. SUPPLEMENTARY NOTES

19. KEY WORDS (continue on reverse side if necessary and identify by block number)

ground-air warfare, nuclear warfare, chemical warfare, theater-level model, military operations research, defense planning, ground forces, tactical air forces

20. ABSTRACT (continue on reverse side if necessary and identify by block number)

The Institute for Defense Analyses Tactical Warfare (TACWAR) model is a fully-automated combat simulation that can be used to assess the interaction of combat forces employing conventional, nuclear, and chemical weapons in a theater-wide campaign. This document presents the information necessary for programmer personnel to maintain the TACWAR model.

DD FORM 1 JAN 73 1473 EDITION OF 1 NOV 65 IS OBSOLETE 926 UNCLASSIFIED

SECURITY CLASSIFICATION OF THIS PAGE

DAT

FILM

2-