AD-A084 918 ASSISTANT SECRETARY OF DEFENSE (MANPOWER RESERVE AFFA--ETC F/G 15/5
DOMESTIC BASE FACTORS, FISCAL YEAR 1979. VOLUME I.(U)
MAR 80

UNCLASSIFIED NL

1 of 7
AD
A084918

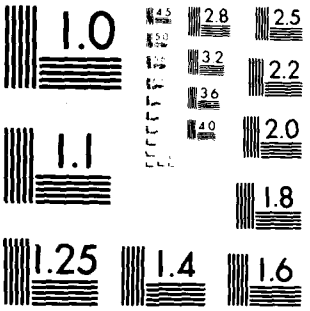

MICROCOPY RESOLUTION TEST CHART
NATIONAL BUREAU OF STANDARDS 1963-A

DEPARTMENT OF DEFENSE

LEVEL II

(12)

(12) 625

DTIC
ELECTE
JUN 3 1980
S D

AD A084918

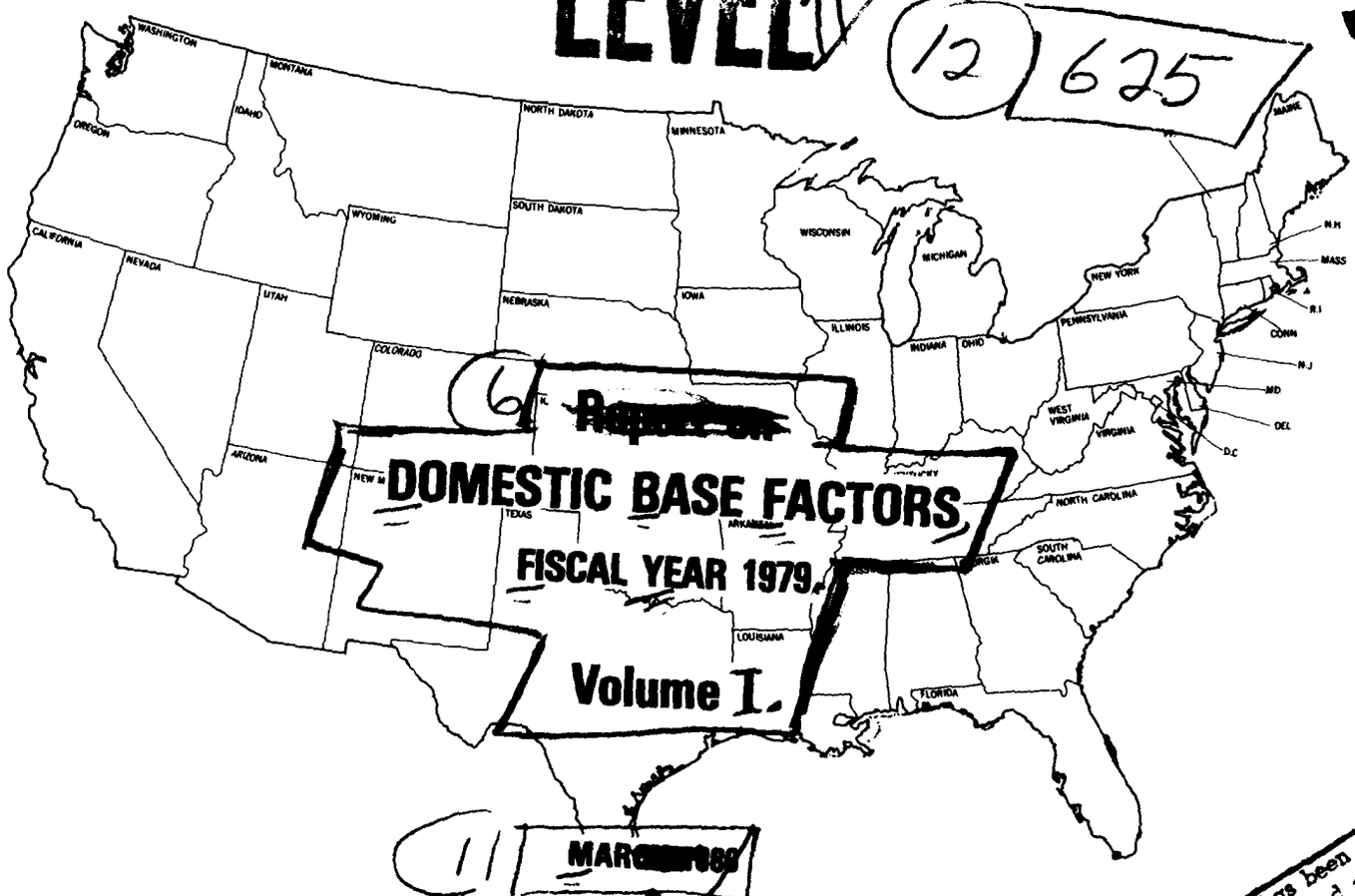

(6) ~~Report on~~

DOMESTIC BASE FACTORS

FISCAL YEAR 1979.

Volume I.

(11) MAR~~[illegible]~~80

This document has been approved for public release and sale; distribution is unlimited.

DDC FILE COPY

OFFICE OF THE ASSISTANT SECRETARY OF DEFENSE
MANPOWER, RESERVE AFFAIRS & LOGISTICS

THIS DOCUMENT IS BEST QUALITY PRACTICABLE.
THE COPY FURNISHED TO DDC CONTAINED A
SIGNIFICANT NUMBER OF PAGES WHICH DO NOT
REPRODUCE LEGIBLY.

80 6 2 157

DISCLAIMER NOTICE

THIS DOCUMENT IS BEST QUALITY PRACTICABLE. THE COPY FURNISHED TO DTIC CONTAINED A SIGNIFICANT NUMBER OF PAGES WHICH DO NOT REPRODUCE LEGIBLY.

DEPARTMENT OF DEFENSE

DOMESTIC BASE FACTORS REPORT

FOR

FY 1979

DTIC
ELECTE
JUN 3 1980
S D
C

OFFICE OF THE ASSISTANT SECRETARY OF DEFENSE
MANPOWER, RESERVE AFFAIRS AND LOGISTICS

This document has been approved for public release and sale; its distribution is unlimited.

DEPARTMENT OF DEFENSE

DOMESTIC BASE FACTORS REPORT

CONSISTS OF:

VOLUME I

- INTRODUCTION
- DOD OVERVIEW
- DOD/SERVICE SUMMARY
- INSTALLATIONS INDEX
- ARMY INSTALLATIONS
- NAVY INSTALLATIONS

VOLUME II

- AIR FORCE INSTALLATIONS
- MARINE CORPS INSTALLATIONS
- DEFENSE AGENCIES
- DOD INSTALLATION ENERGY CONSUMPTIONS AND COSTS
- APPENDICES

DOMESTIC BASE FACTORS REPORT

FY 1979

I. INTRODUCTION

The Senate Committee on Appropriations, in its Report No. 95-325, on the Department of Defense Appropriations Bill, 1978, to accompany H.R. 7933, required that the Department of Defense (DoD) develop and submit an annual report on all domestic military installations containing certain data and management indicators. An extract of the pertinent portion of the Committee Report is contained as Appendix 1 of this document. Subsequently, the Senate and House Conference Committee, in its Report No. 95-565 on the Department of Defense Appropriations Bill, 1978, H.R. 7933, endorsed the requirements of the Senate report with regard to this annual reporting requirement.

The DoD is pleased to submit the Domestic Basic Factors Report to the Congress in compliance with the requirements contained in the above referenced documents for the end of the indicated reporting year.

II. CONTENT AND ORGANIZATION

This report contains the required information for all military installations and activities in the Fifty States and Puerto Rico at which DoD military and civilian personnel are assigned and to which base operating support (BOS) resources are provided. In general, excluded are only government owned contractor operated industrial plants, installations which have been or are in the process of being closed and/or declared excessed and minor installations and facilities.

The installations are grouped by common mission categories based upon the DoD Installation Defense Planning and Programming Category (IDPPC) classification system. This system is depicted and explained in Appendix 2 at the back of this document. This

classification system, however, is unique to installation management and planning functions and should not be confused with the Defense Planning and Programming Category system used to develop the DoD annual budget and programs.

The report is organized by Military Service - Army, Navy, Air Force, Marine Corps and Defense Agencies - with the installation data contained under the applicable IDPPC for that Service or the Defense Agencies. It contains a DoD overview section which displays various installation data. The next section contains summaries of all the installation data for each Military Service and a DoD summary of all the installation data contained in the report. These summaries also include information on all installations of each Military Service and the total DoD which conduct any type of formal type school/training activity regardless of IDPPC. The definition of formal type school/training activity excludes division/unit schools.

Also included in the report are various data on DoD energy consumption and costs. The energy data is displayed by regions of the country based upon the Department of Commerce's Bureau of Census regional definition, since such compilations of energy are the most meaningful. A map of the United States depicting the regions of the country used for the energy factors is contained in the energy section of the report.

The individual installation displays and associated summary information consist of the following:

Part I, A and B	- General Installation Data
Part II, A and B	- Installation Population Data
Part III, A, B, C and D	- Selected Installation Management Indicators
Part IV, A, B, C and D	- Installation Training Activity Data (Formal Training Activities) and Management Indicators
Part V, A, B, C and D	- Combat Type Mission Data and Management Indicators

Each installation data column entry is ranked to indicate its order within the grouping. The ranking varies depending upon the significance of the data. In some cases, therefore, the number one ranked installation may be for the largest entry in that column. In other cases, the number one ranked installation may signify the smallest entry in the column. A perusal of the column data will quickly establish which ranking order applies.

Summary data for the total of each appropriate column is included at the end of the column listing. All summary data consists of:

Row 1 - Number selected. This entry signifies the number of installation data entries in the field being considered.

Row 2 - Present. This entry signifies the number of installation data entries contained in the column (i.e., column entries).

Row 3 - Missing. This entry indicates the number of installation data entries missing from the field being considered. The arithmetic sum of row 3 and row 2 equal the entry in row 1.

Row 4 - Sum. The arithmetic sum of the column entries present (i.e., row 2). Caution must be exercised in using this entry since it is only meaningful for the sum of the basic data and not for columns which contain factors. For the latter, the row 4 - sum entry is meaningless. To result in valid factors the sums of the basic data columns applicable to the factor are used since the use of sum of the factored columns for any computation would be illogical.

Row 5 - Max. This entry indicates the maximum value of the column entries.

Row 6 - Min. This entry indicates the minimum value of the column entries.

Row 7 - Average - The arithmetic average of the column entries. For columns containing factors, the average is computed based upon the averages of the basic data columns applicable to the factor.

Row 8 - Median - The median entry of the column under consideration.

Row 9 - Std. dev. - The standard deviation of the column entries.

Appendix 3 provides the explanation of the data contained in the 85 columns comprising Parts I through V of the installation data listings of the report.

III. BASE OPERATING SUPPORT (BOS) FUNCTIONS AND COST

In 1977, the Congress directed the DoD to establish a uniform definition for base operating support (BOS) functions and costs. The uniform definition of BOS has been developed and the Military Services were required to use it to provide the information on base operating support costs required for this report. The uniform definition of BOS follows:

DEFINITION OF BASE OPERATING SUPPORT (BOS) FUNCTIONS AND COSTS

1. Purpose

Base operating support functions have been defined in such a way that all overhead functions which do not directly contribute to the mission accomplishment of combat units and tenants on Department of Defense (DoD) installations, activities and facilities are classed as BOS. It must be appreciated that all DoD resources ultimately contribute to the Defense mission. Nevertheless, in order to identify those functions which the Department considers to be the overhead costs of its base structure, it was necessary to make a distinction. A common definition of BOS enables the Military Departments and Agencies to report consistent data on base operating support costs to the Secretary of Defense, the Congress, and other organizations, as required.

The uniform definition of BOS differs from the program element structure upon which the Five Year Defense Plan

(FYDP), the Defense Budget and other similar documents are based. Program elements reflect the way in which the DoD organizes and manages resources, and do not lend themselves to requirements of the Congress when reviewing BOS in total. The intent of establishing a uniform definition of BOS was not to change organizational arrangements to fit the definition, but the development of new functional categories within the current DoD financial system.

The uniform definition of BOS does not differentiate between fixed, semi-variable and variable costs. Therefore, financial reports based on the definition will not indicate potential savings, for example, from base realignments. Potential savings, therefore, can be determined only through case-by-case studies of specific base realignment proposals.

2. Definition

The term "base operating support costs" refers to resources used at DoD installations, activities and facilities to provide services so that operational units and tenants can pursue mission objectives free of unrelated responsibilities. The services listed below are considered BOS regardless of whether they are incurred by the installation commander; by an activity on an installation which is not part of the installation organization (medical, commissary, etc.); by a subinstallation; by a separate facility; or by activities controlled by a central authority. In addition, this definition of BOS applies regardless of whether or not the installation (or activity) commander is responsible for planning, programming, budgeting, expending and/or accounting for the costs involved in these services. In other words, these services are considered BOS regardless of what organizational entity is responsible for the funds, manpower, and equipment needed to perform the function.

Accession For
NTIS GRA&I
DDC TAB
Unannounced
Justification Per
By
Distribution/
Availability Codes
Dist | Avail and/or special
A | 23 GP

The BOS services fall into four broad categories:

Facility services to maintain land, plant and equipment.

Administrative services to accomplish clerical functions and increase efficiency.

Specific services to consolidate common type functions, increase efficiency and to insure a safe and habitable work place.

Community support services to maintain morale, welfare, recreation and to provide programs associated with military life and required by law.

The resources include expenses for both military and civilian manpower and both direct and reimbursable appropriated funds (regardless of source), but exclude nonappropriated expenses which are not a cost to the Government. Appropriations/funds which pay for recurring costs are operation and maintenance, military personnel (active, Reserve and Guard), RDT&E, family housing, industrial funds and installation schools. Nonrecurring costs for facilities and equipment to perform base operating support functions are generally funded by military construction and procurement appropriations. The definition includes all family housing costs but excludes BAQ payments. Future refinements of the definition may consider changes such as these payments.

3. BOS Functional Categories

Each category of BOS service includes the following functional costs:

Facility Services:

Maintenance and Repair of all Real Property
- Buildings
- Other Facilities
- Pavements (roads, parking areas, etc.)
- Land (grounds)
- R.R. Trackage

Minor Construction (with other than military construction funds).

Operation of Utilities for all Real Property.

Other Engineering Support (excludes rentals, fire protection).

- Custodial Services
- Entomology Services
- Refuse Collection and Disposal
- Snow Removal and Ice Alleviation

Rental of all Real Property except payments for GSA controlled space (includes cost of lease and all utilities and services).

Standard Level User Charges (SLUC) paid for GSA controlled space.

Special user service charges paid for GSA controlled space (includes annual recurring and one time costs for alterations of space).

Land Management.

Support Groups/Units Assigned to these functions.*

Related Investment.**

Administrative Services:

Installation Headquarters Administration and Command (including squadron level responsible for Base Operations)
Installation Comptroller
- Accounting and finance
- Budget
- Management analysis/engineering
- Internal review
Installation ADP services
Installation Public Information Activities
Installation Legal
Installation Civilian Personnel Administration
Installation Military Personnel Administration
Installation Printing and Reproduction
Installation Safety
Installation Engineering Service
Related Investment**
Support Groups/Units assigned to these functions*

Specific Services:

Installation Audio/Visual
Installation Supply Operations (retail only)
Installation Transportation Activities
Installation Procurement Operations
Installation Training (excludes troop training and tactical exercises)
Fire Protection and Prevention
Installation Physical Security and Police Activities

Installation Communications
Laundry and Dry Cleaning (for troop support and other appropriated fund activities)
Installation Airfield/Air Base Operations (control tower, weather, flight services, etc.)
Installation Storage Activities
Maintenance of Installation Materiel (includes maintenance of administrative aircraft, vehicles and equipment but excludes maintenance of tactical equipment, combat vehicles and mission aircraft)
Support Group/Units Assigned to these functions*
Related Investment**

Community Support Services (includes only appropriated fund support)

Operation of Medical Clinics and Dispensaries (excludes regional hospitals)
Operation of Dental Clinics (excludes regional clinics)
Bachelor Housing Operations and Furnishings (management; housing assignment; care of quarters; provision, care, preservation and maintenance of furnishings, etc.)
Retail Commissary Operations
Operations of Troop Issue Commissary for Subsistence
Installation Food Services
Family Housing (FHMA account less reimbursables for other services/facilities already included, i.e., utilities, maintenance and repair of facilities, etc.)
Appropriated Fund Support for Installation Dependent School Operations in U.S.

Morale, Welfare and Recreation Activities
- Clubs
- Messes
- Libraries
- Sports Activities and Operation of Recreational Facilities
- Craft Shops
- Radio
- Television
- Newspapers

Social Action Programs
Community Service Activities
Chaplain Activities
Bands
Support Groups/Units assigned to these functions*
Related Investment**

*Also includes resources used by groups/units assigned to specific BOS tasks on an ad hoc basis such as engineer/Red Horse/SeaBee units assigned to repair/construction facilities, roads, parking areas; etc., even if the work is classified a military unit training project.

**Investment costs include the total authorized construction program for each fiscal year, as well as expansion, extension, and renovation of facilities with military construction funds. Investment also includes the costs to procure equipment needed to perform the functions in each category of service.

IV. CAUTIONARY COMMENTS

The data contained in this report has been developed on a best-effort basis. While uniform definitions were provided to the personnel completing the basic installation data required to compile the report, this definition has not yet been incorporated into the day-to-day management of the Department of Defense. As a result, it was

not possible to utilize the existing DoD financial and accounting systems to identify this data. Nevertheless, because of the special efforts of the Services, the validity of the data should be significantly improved over prior years. However, because of the circumstances described above, it still is subject to many different individual and command interpretations. Caution should, therefore, be exercised in using this data in any but the most judicious way.

The DoD also believes that because of the above and different organizations, methods and procedures, comparisons of data between Military Services cannot and should not be accomplished, except perhaps in a few select areas. The Military Services simply operate too differently to make any such correlation meaningful.

It must be also pointed out that the uniform definition of BOS costs includes reimbursables to the reporting installations from other Military Services and other Federal Agencies as well as direct BOS costs incurred by tenants of each reporting activity. Accordingly, care must be exercised when reviewing costs, since any direct funding reductions based upon the costs included in this report could impact inequitably, with serious consequences, on the host Military Service.

DEPARTMENT OF DEFENSE
MILITARY PROPERTY SUMMARY
30 SEPTEMBER 1979

	FIFTY STATES	U.S. TERRITORIES AND POSSESSIONS	FOREIGN OVERSEAS AREAS	TOTAL
ARMY	1,302	31	914	2,247
NAVY 1/	593	22	57	672
AIR FORCE	2,114	26	548	2,688
TOTAL	4,009	79	1,519	5,607

1/ Includes Marine Corps

DEPARTMENT OF DEFENSE
REAL PROPERTY HOLDINGS
30 SEPTEMBER 1979

(MILLIONS OF ACRES)

	FIFTY STATES	U.S. TERRITORIES AND POSSESSIONS	FOREIGN OVERSEAS AREAS	TOTAL
ARMY	11.671	.151	.366	12.188
NAVY 1/	3.468	.074	.238	3.780
AIR FORCE	9.239	.041	1.470	10.750
TOTAL	24.378	.266	2.074	26.718

REAL PROPERTY INVESTMENT
30 SEPTEMBER 1979

($ MILLIONS)

ARMY	$14,357	$ 450	$ 781	$15,588
NAVY 1/	12,099	846	1,514	14,459
AIR FORCE	15,599	431	2,447	18,477
TOTAL	$42,055	$1,727	$4,742	$48,524

1/ Includes Marine Corps

DEPARTMENT OF DEFENSE
FISCAL YEAR 1979
GENERAL INSTALLATION DATA
408 DOMESTIC INSTALLATIONS

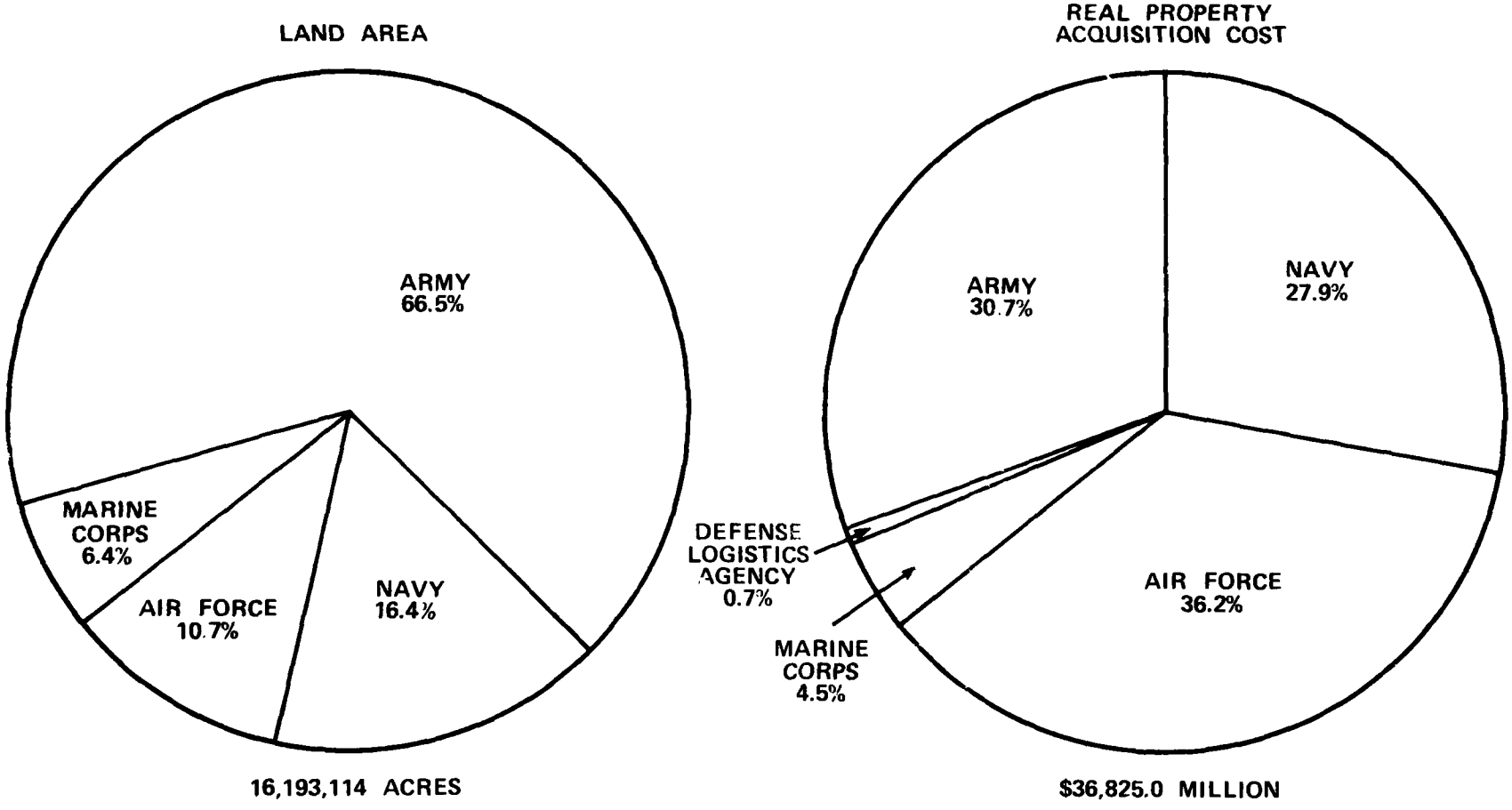

DEPARTMENT OF DEFENSE
FISCAL YEAR 1979
GENERAL INSTALLATION DATA

GROSS BUILDING AREA
408 DOMESTIC INSTALLATIONS

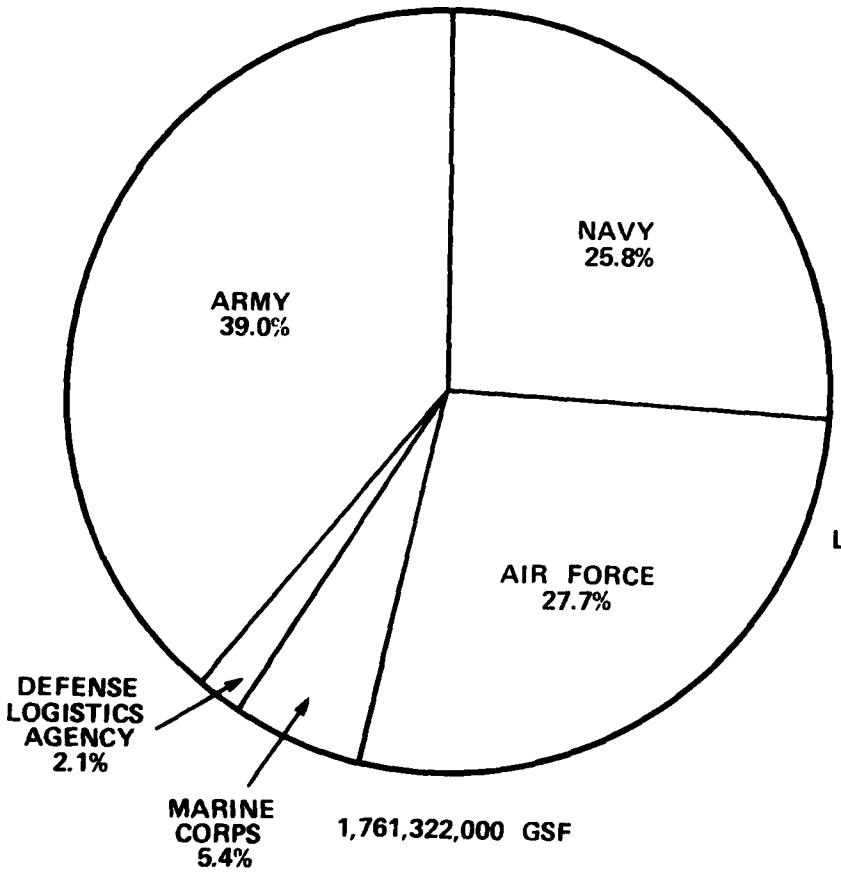

1,761,322,000 GSF

BACKLOG OF MAINTENANCE & REPAIR
370 DOMESTIC INSTALLATIONS

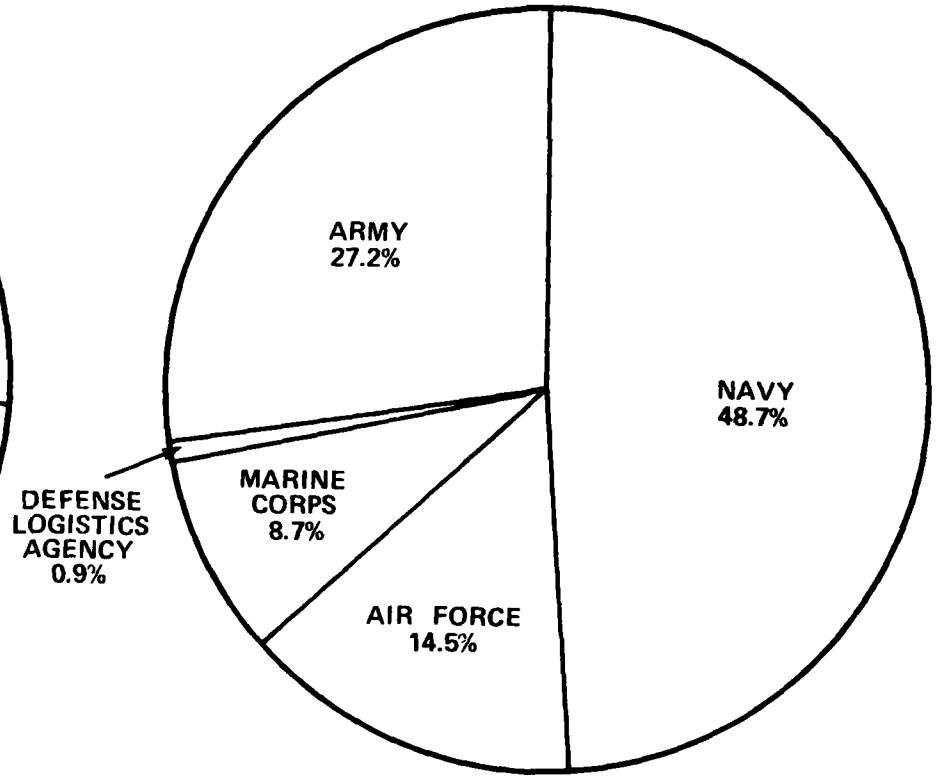

$2,539.1 MILLION

DEPARTMENT OF DEFENSE
FISCAL YEAR 1979
GENERAL INSTALLATION DATA
407 DOMESTIC INSTALLATIONS

BASE OPERATING SUPPORT COSTS

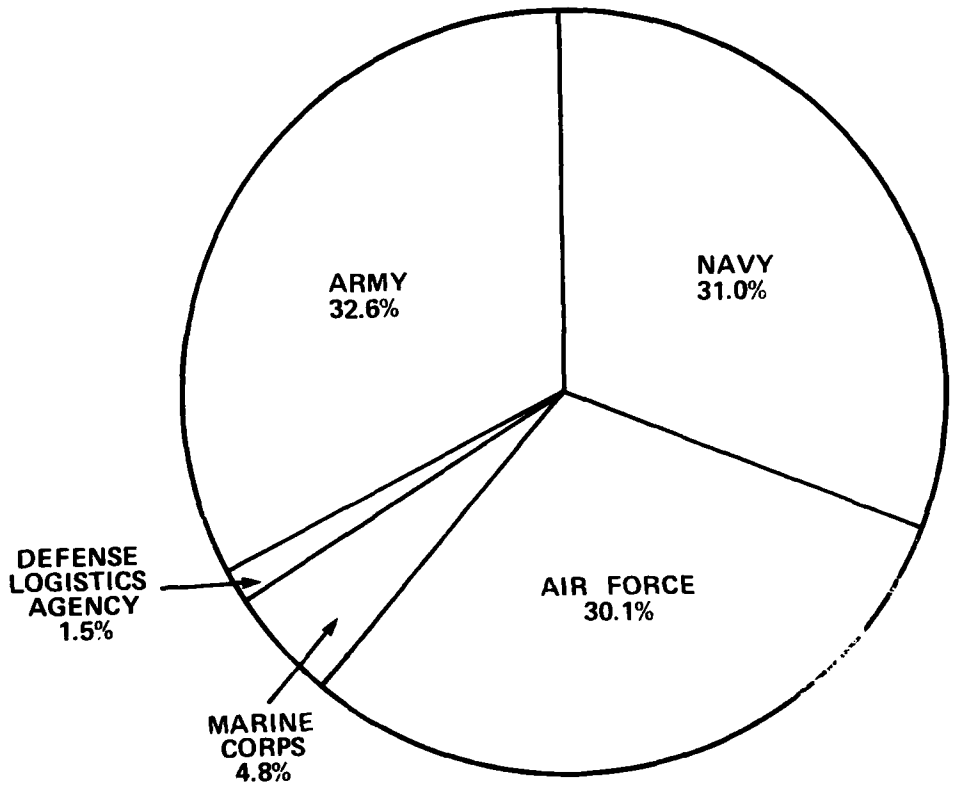

$11,978.0 MILLION

DEPARTMENT OF DEFENSE
FISCAL YEAR 1979
INSTALLATION POPULATION DATA
408 DOMESTIC INSTALLATIONS

AUTHORIZED FULL TIME ASSIGNED PERSONNEL

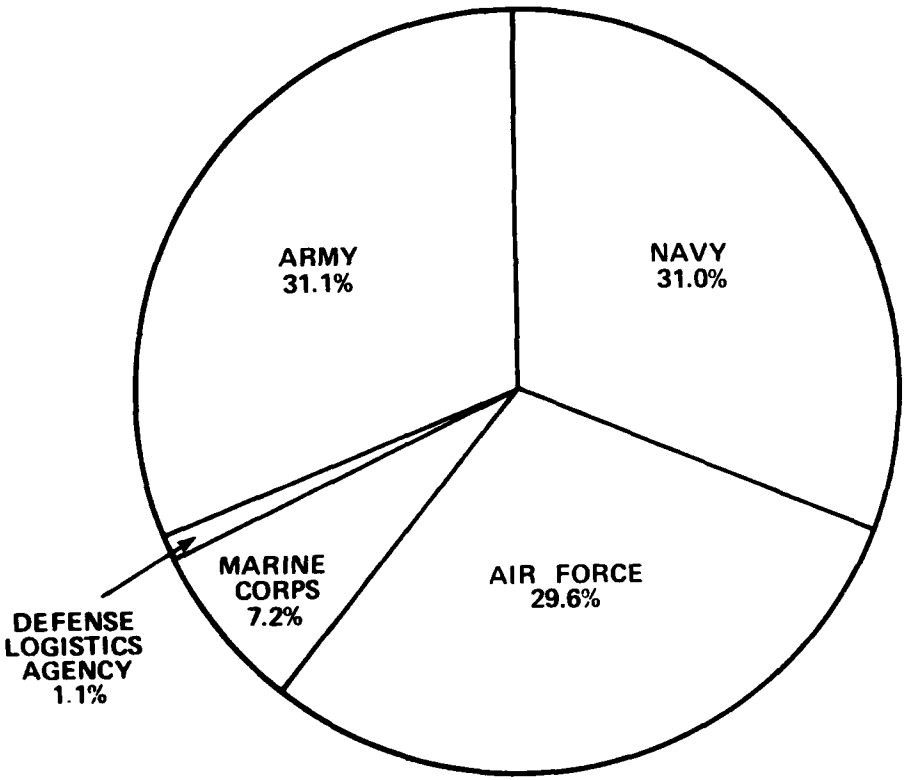

2,092,342 PERSONNEL

BASE OPERATING SUPPORT PERSONNEL

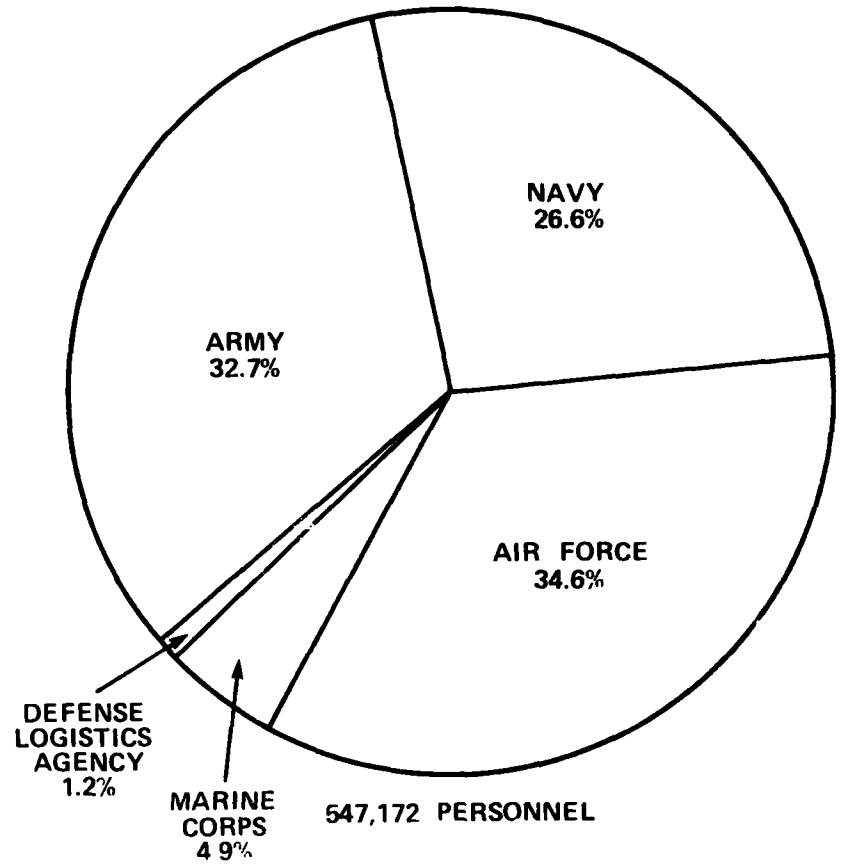

547,172 PERSONNEL

DEPARTMENT OF DEFENSE
INSTALLATION MANAGEMENT INDICATOR

AVERAGE GROSS BUILDING AREA PER PERSON[1] (GSF/PERSON)

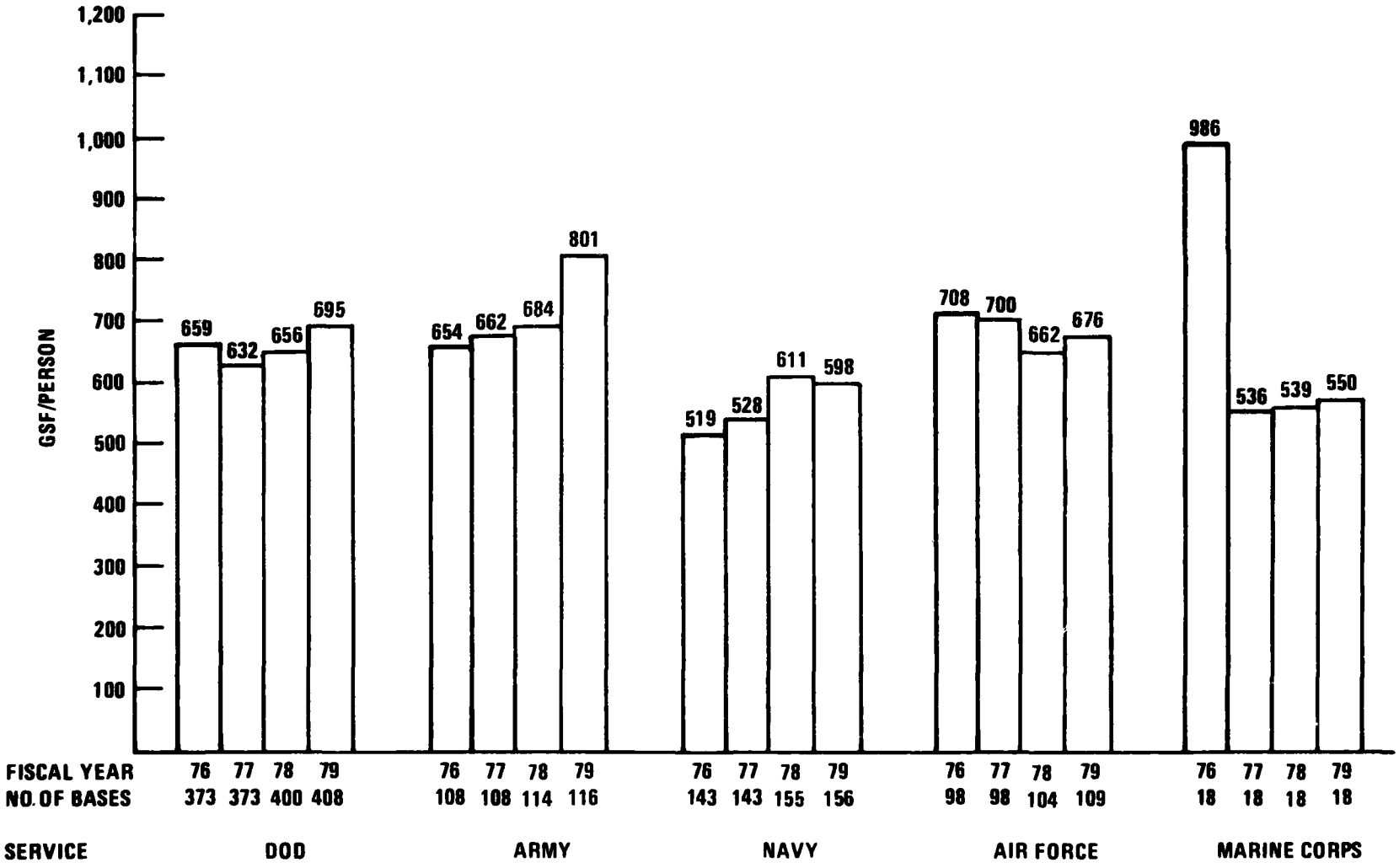

[1] BASED UPON TOTAL POPULATION

DEPARTMENT OF DEFENSE
INSTALLATION MANAGEMENT INDICATOR

AVERAGE BASE OPERATING SUPPORT COST PER MISSION PERSON (CURRENT DOLLARS/PERSON)

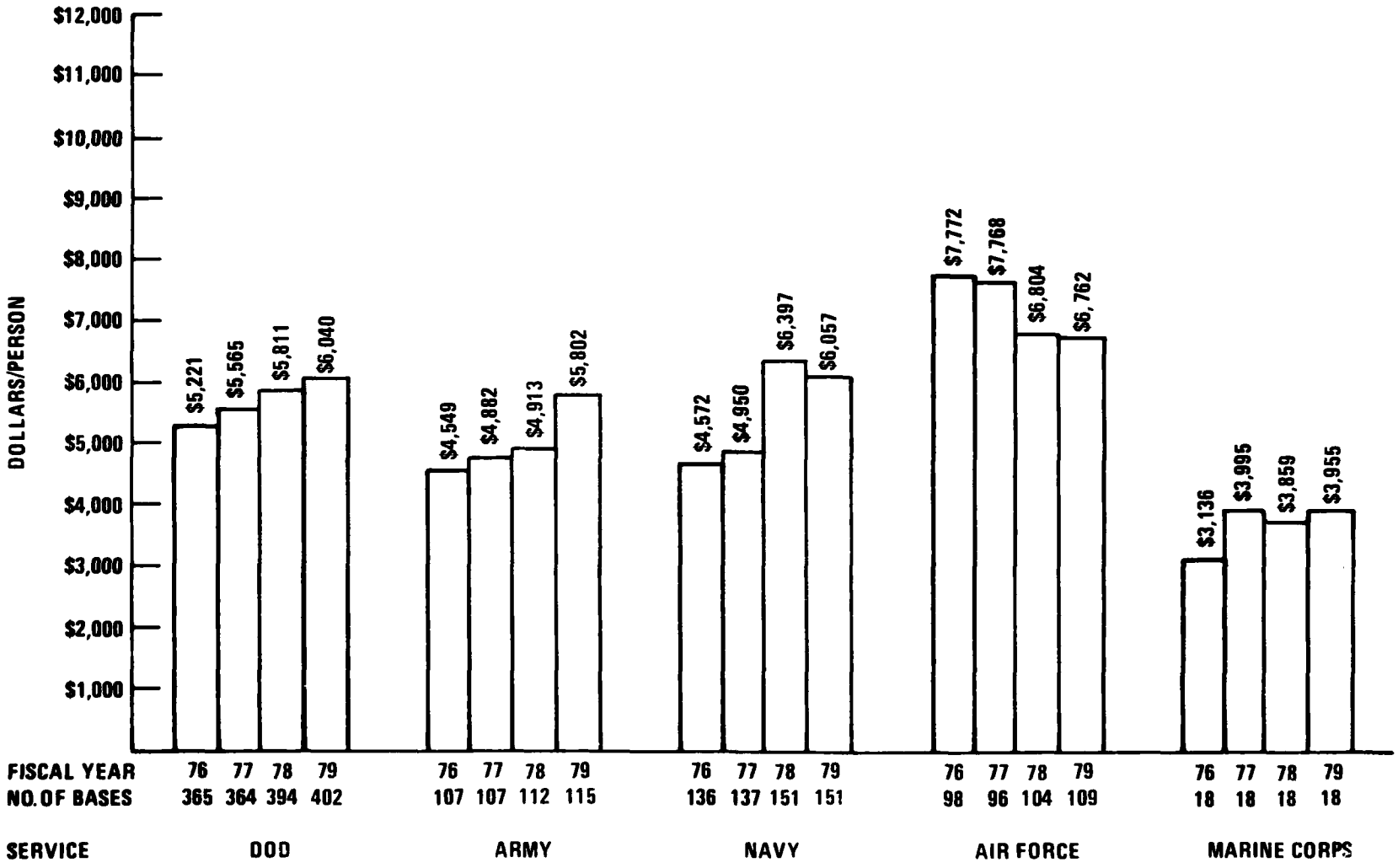

DEPARTMENT OF DEFENSE
INSTALLATION MANAGEMENT INDICATOR

AVERAGE BASE OPERATING SUPPORT COST PER GROSS BUILDING AREA (CURRENT DOLLARS/GSF)

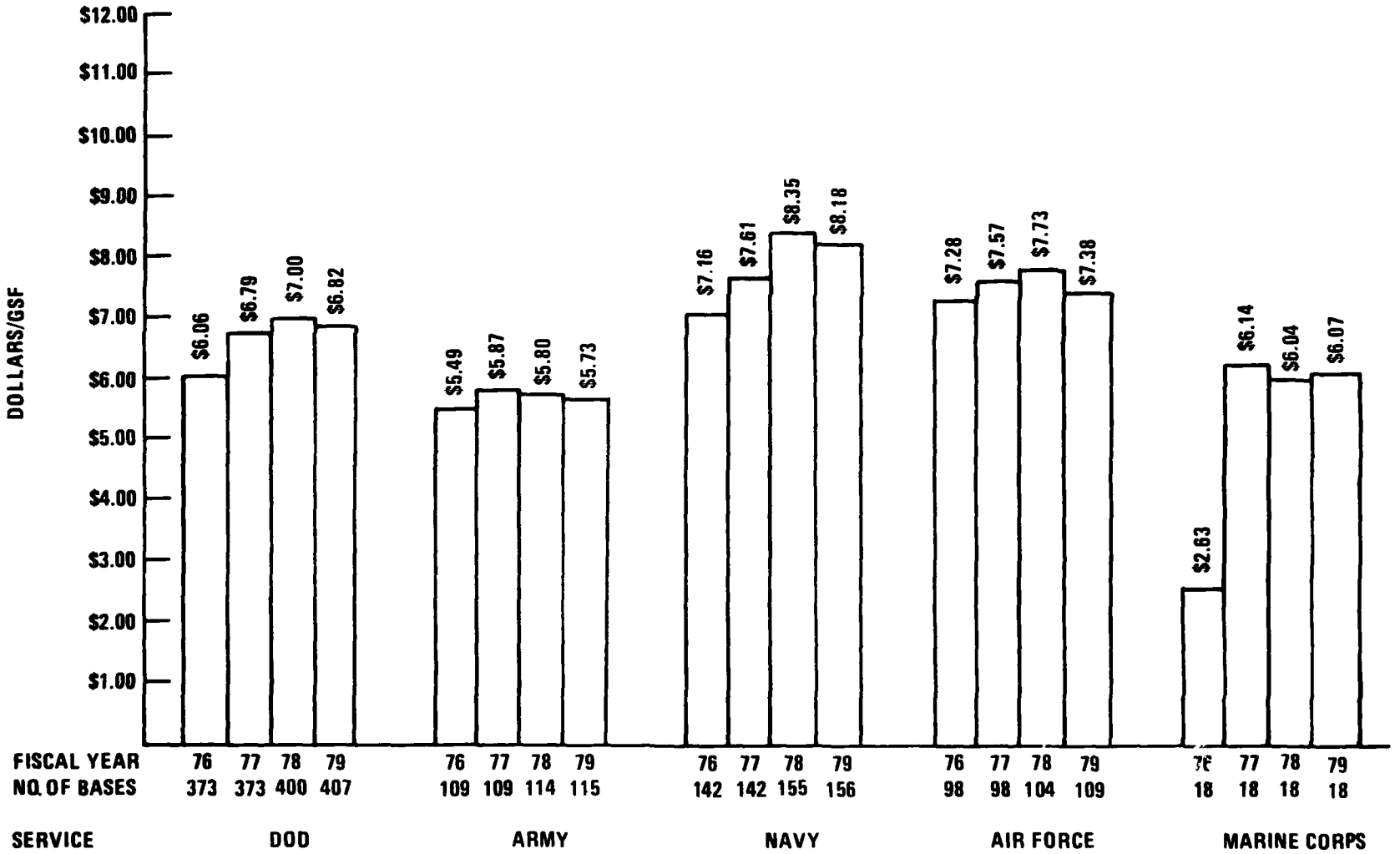

DEPARTMENT OF DEFENSE
INSTALLATION MANAGEMENT INDICATOR

AVERAGE BASE OPERATING SUPPORT (BOS) EXPENDITURE PER BOS PERSON (CURRENT DOLLARS THOUSANDS/PERSON)

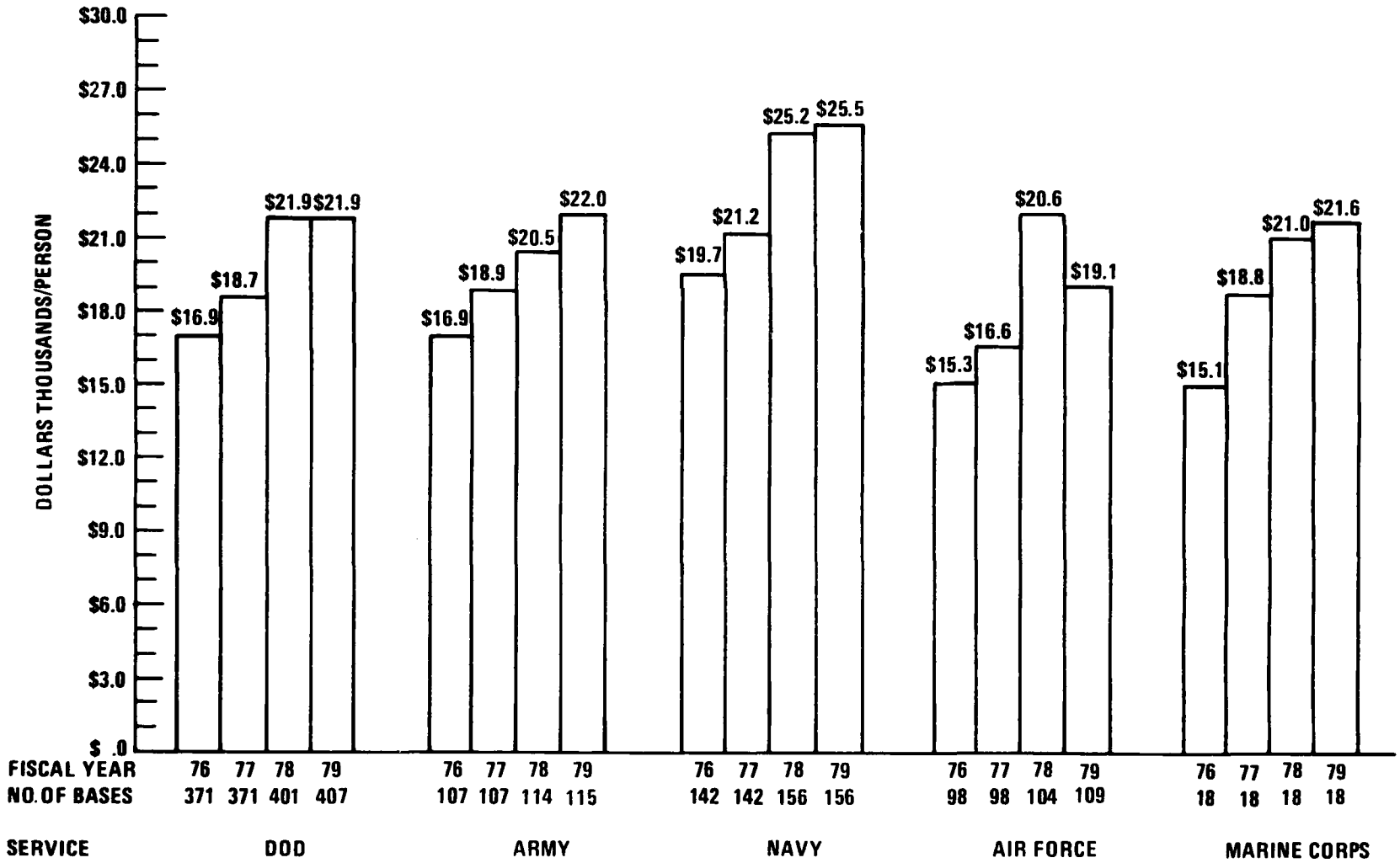

DEPARTMENT OF DEFENSE
INSTALLATION MANAGEMENT INDICATOR

AVERAGE RATIO MISSION PERSON PER BASE OPERATING SUPPORT PERSON

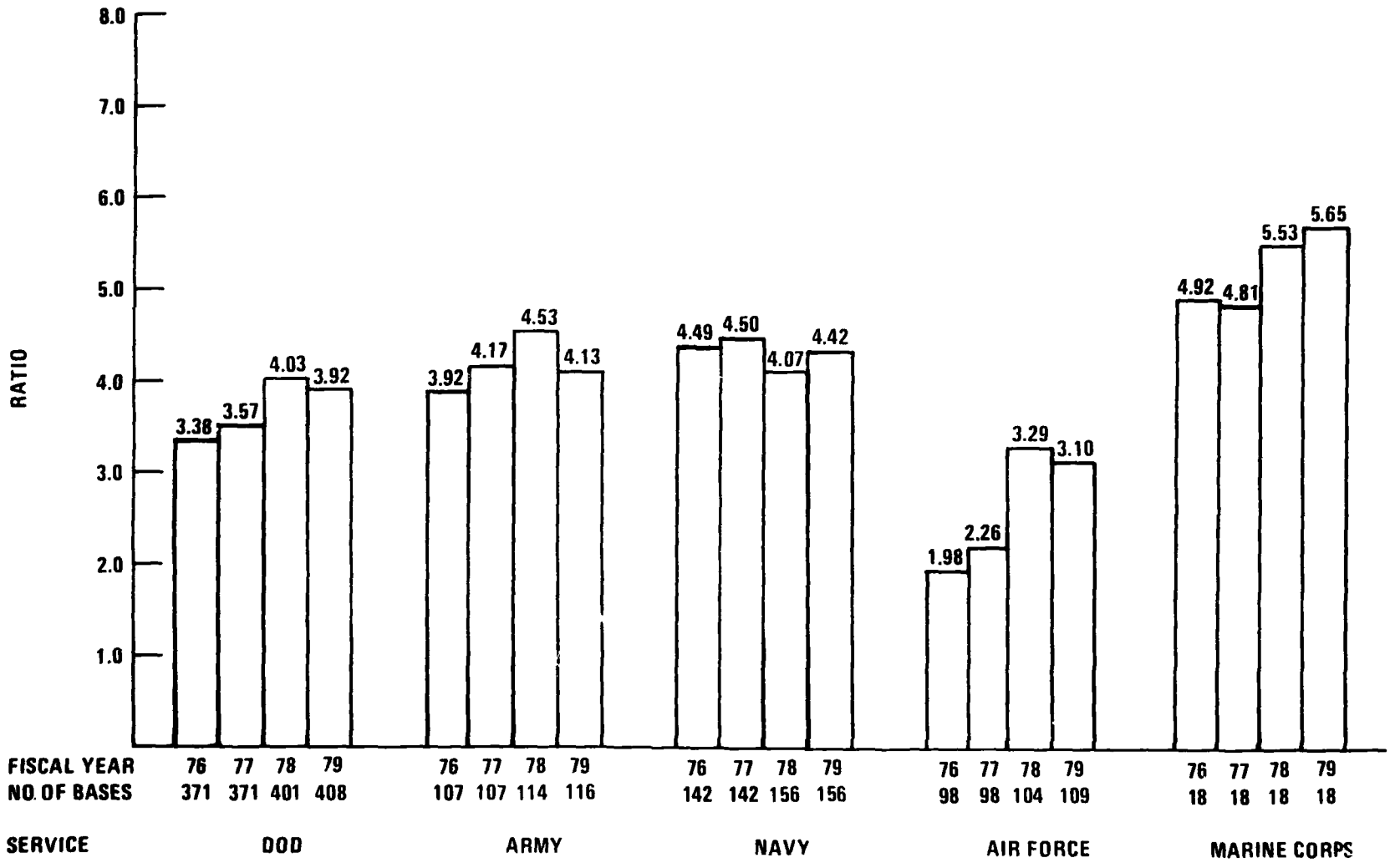

DEPARTMENT OF DEFENSE
INSTALLATION MANAGEMENT INDICATOR

AVERAGE PERCENTAGE BASE OPERATING SUPPORT (BOS) MILITARY PERSONNEL OF TOTAL BOS PERSONNEL (PERCENT)

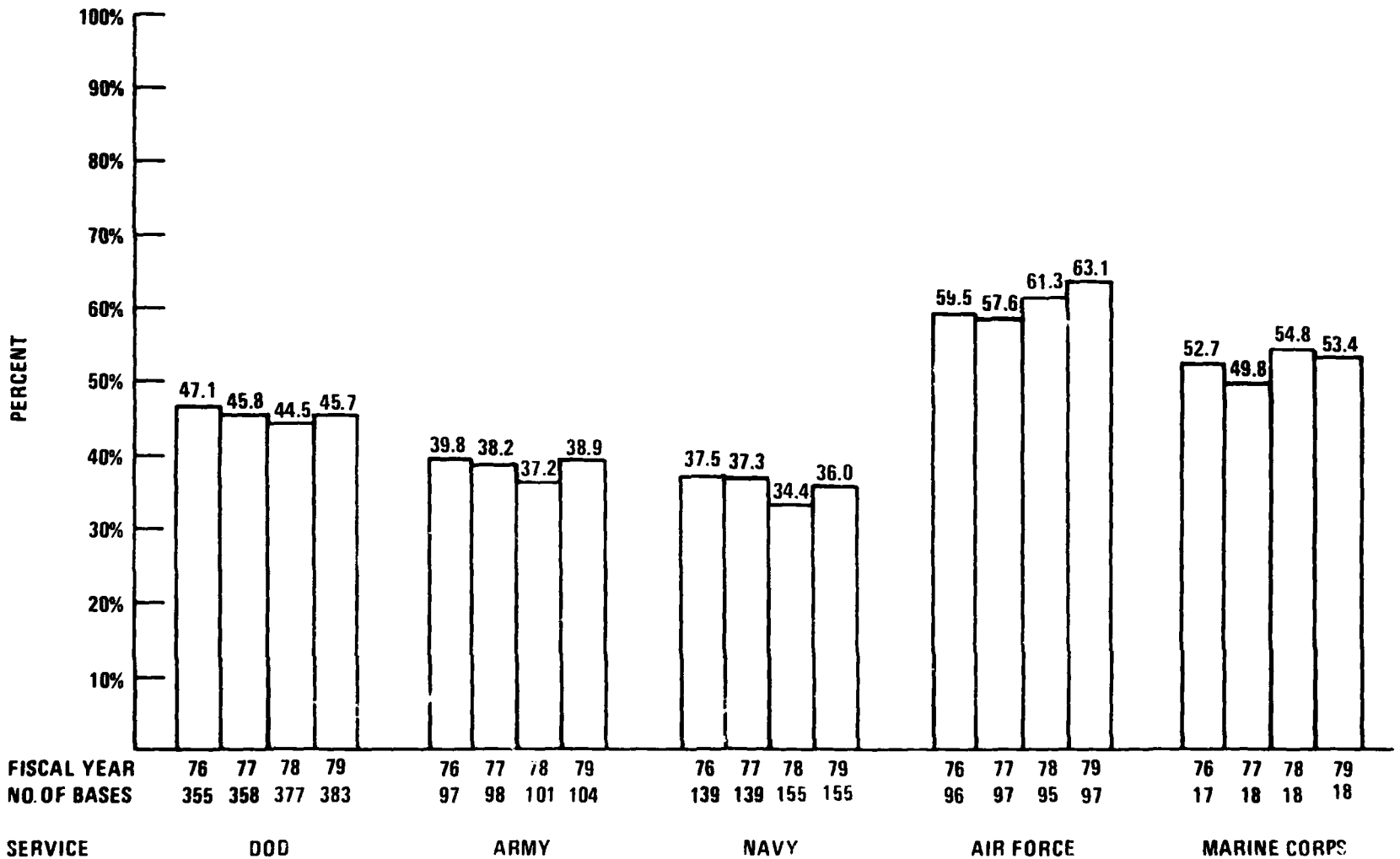

DEPARTMENT OF DEFENSE
INSTALLATION MANAGEMENT INDICATOR

AVERAGE PERCENTAGE BASE OPERATING SUPPORT (BOS) PERSONNEL COST OF TOTAL BOS COST (PERCENT)

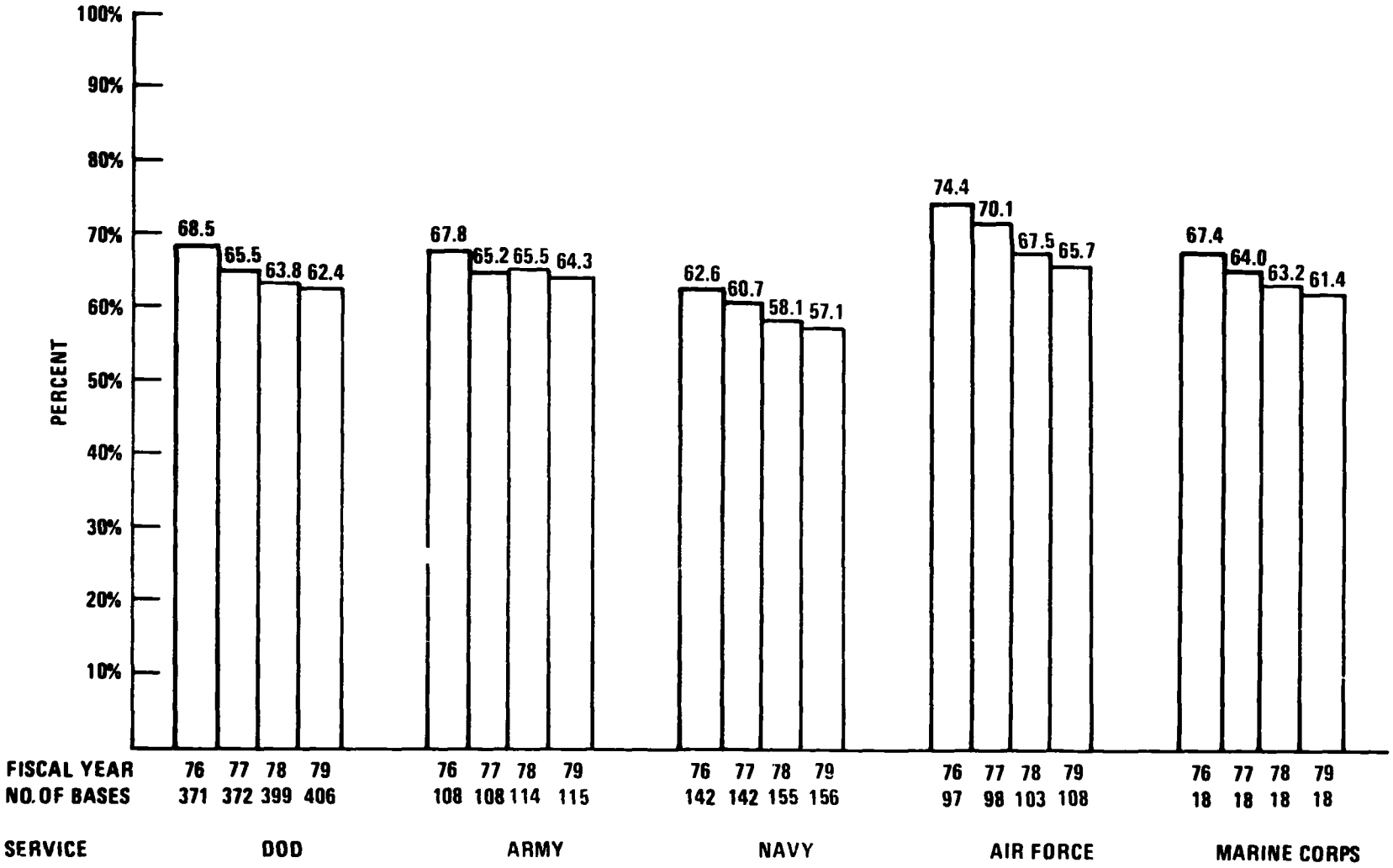

DEPARTMENT OF DEFENSE
INSTALLATION MANAGEMENT INDICATOR

AVERAGE PERCENTAGE TOTAL ENERGY COST OF TOTAL BASE OPERATING SUPPORT COST (PERCENT)

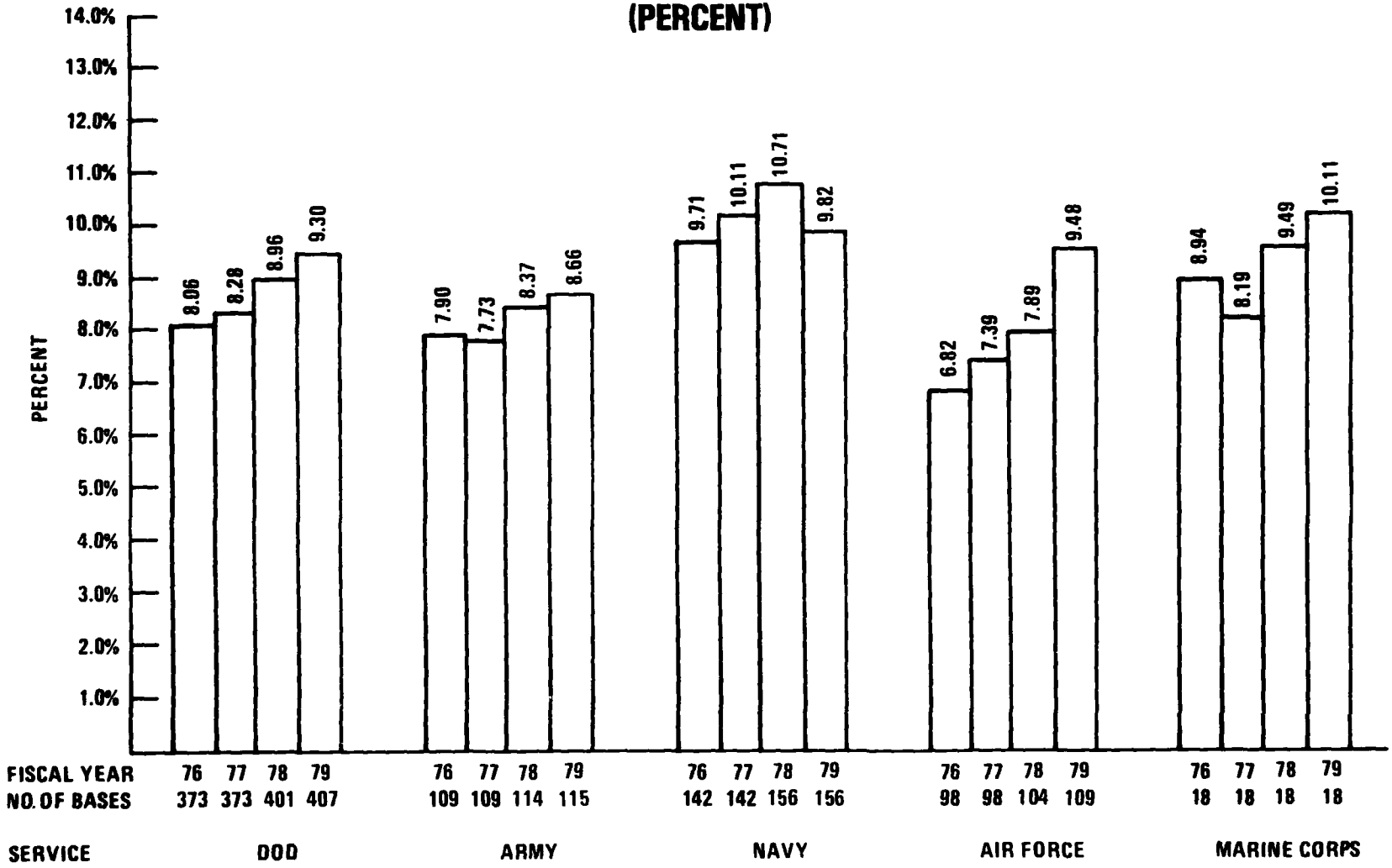

DEPARTMENT OF DEFENSE
INSTALLATION MANAGEMENT INDICATOR

AVERAGE BACKLOG OF MAINTENANCE AND REPAIR WORK IN DOLLARS PER GROSS BUILDING AREA (CURRENT DOLLARS/GSF)

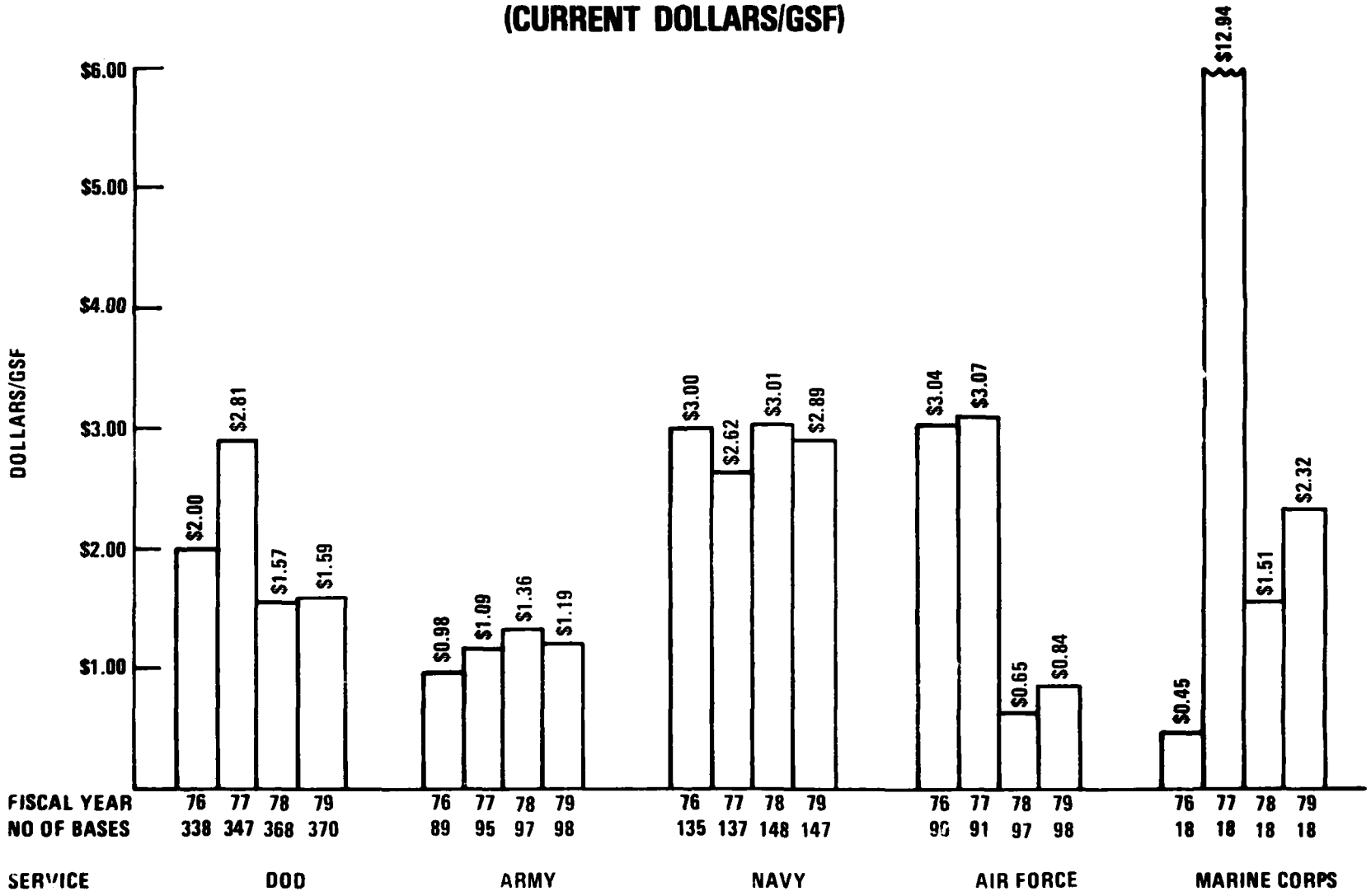

DEPARTMENT OF DEFENSE
INSTALLATION MANAGEMENT INDICATOR

RATIO OF AVERAGE DAILY LOAD OF STUDENTS PER TOTAL STAFF AND FACULTY

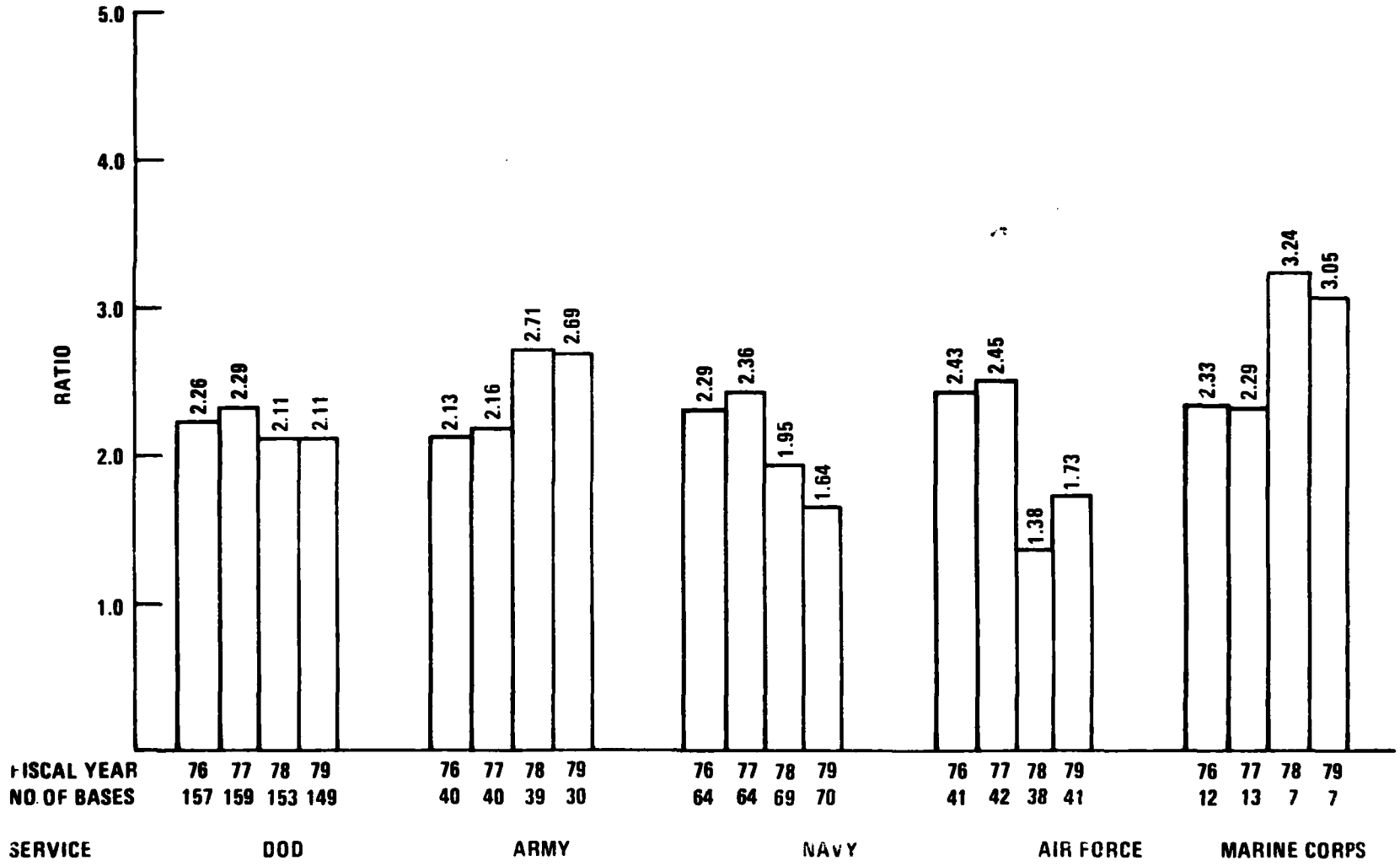

DEPARTMENT OF DEFENSE
INSTALLATION MANAGEMENT INDICATOR

AVERAGE GROSS BUILDING AREA PER STUDENT (ADL) (GSF/STUDENT)

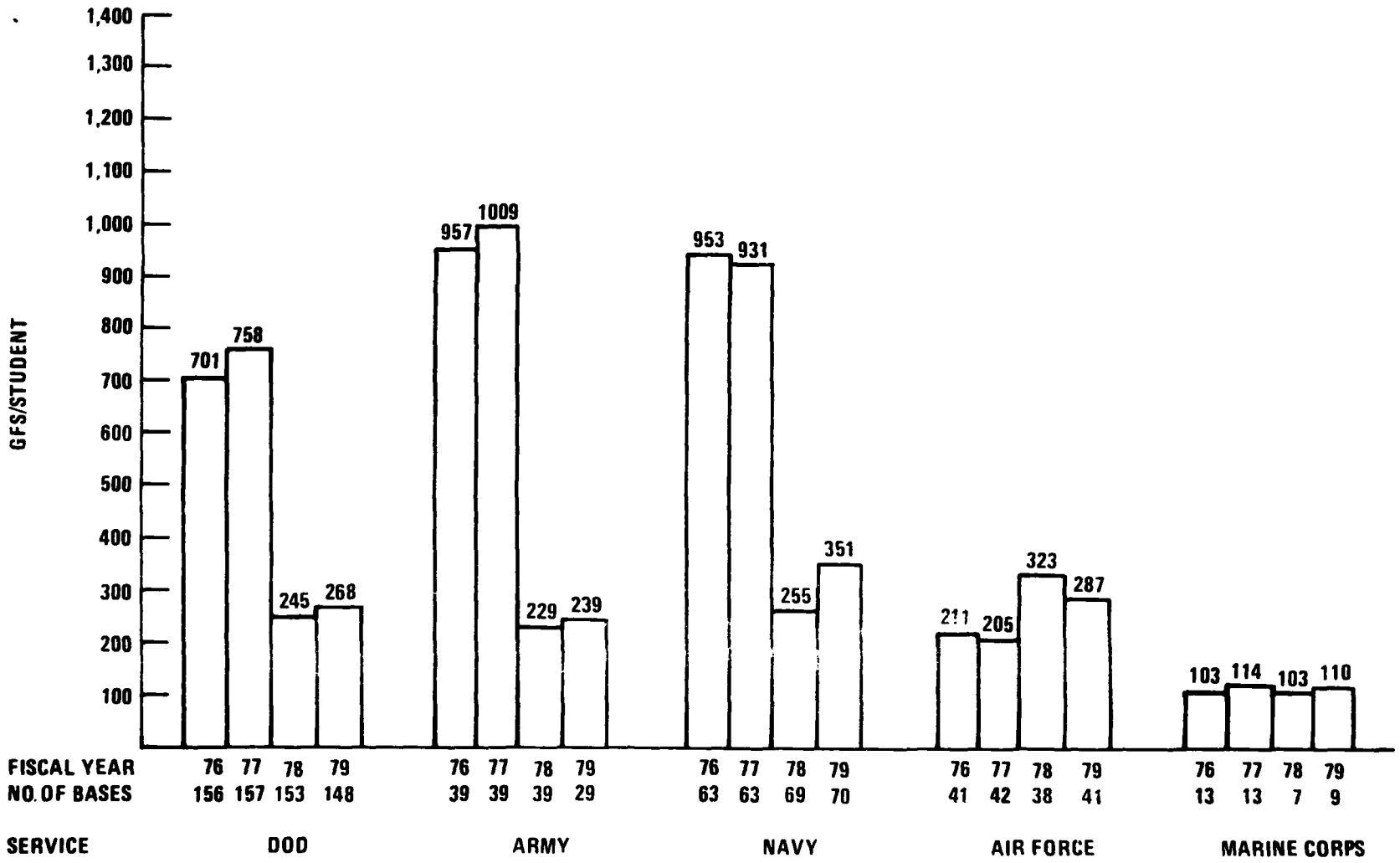

DEPARTMENT OF DEFENSE
INSTALLATION MANAGEMENT INDICATOR

AVERAGE SCHOOL COST PER STUDENT (TAO)
(CURRENT DOLLARS/STUDENT)

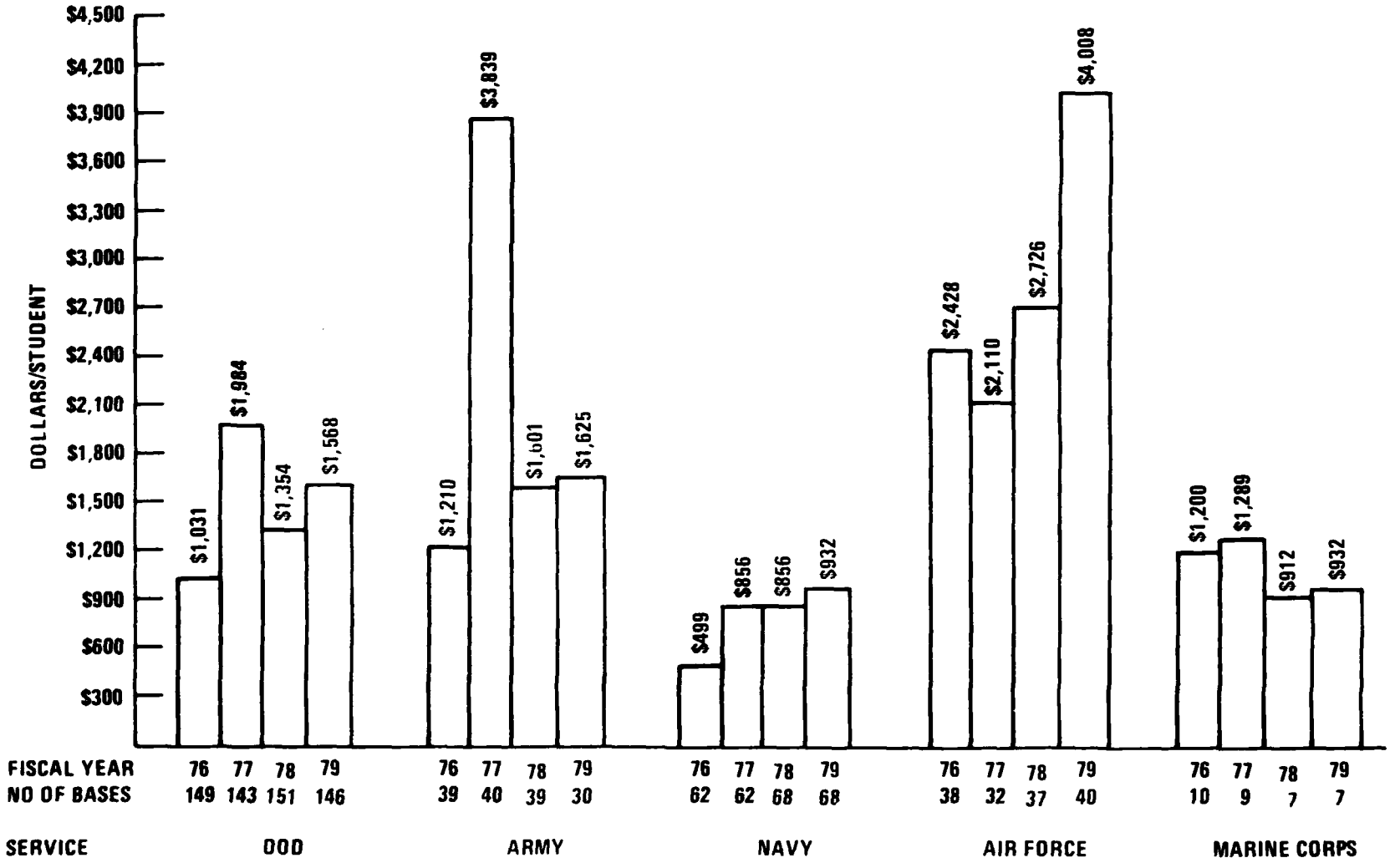

UNCLASSIFIED

DEPARTMENT OF DEFENSE
DOMESTIC BASE FACTORS REPORT
TOTAL DOD INSTALLATIONS
PART IA -- GENERAL INSTALLATION DATA
FY 1979

April 14, 1980

	3 Land Area (Acres)	4 RP Acq $ ($Mil)	5 Tot Bldg Area (000GSF)	6 MILCON Not Completed ($Mil)
no.selected	408.000	408.000	408.000	408.000
present	408.000	408.000	408.000	282.000
missing	0.000	0.000	0.000	126.000
sum	16193114.000	36825.000	1761322.700	3515.700
max	1755883.000	614.900	50065.000	437.000
min	5.000	0.100	59.000	0.100
average	39689.005	90.257	4316.967	12.467
median	3074.500	65.400	3203.500	3.600
std dev	152278.190	89.226	4929.574	33.678

DEPARTMENT OF DEFENSE
DOMESTIC BASE FACTORS REPORT
TOTAL DOD INSTALLATIONS
PART IB -- GENERAL INSTALLATION DATA
FY 1979

April 14, 1980

	7 FYDP MILCON ($Mil)	8 BMAR Cost ($Mil)	9 Annual BOS Cost ($Mil)	10 FYDP MILCON & BOS Cost (Con $Mil)
no.selected	408.000	408.000	408.000	408.000
present	334.000	370.000	407.000	407.000
miss.ng	74.000	38.000	1.000	1.000
sum	9205.100	2539.068	11978.015	69095.172
max	955.800	59.800	150.246	1162.600
min	0.100	0.000	0.052	0.260
average	27.560	6.862	29.430	169.767
median	10.850	3.600	22.290	126.145
std.dev	63.001	9.502	27.210	164.581

DEPARTMENT OF DEFENSE
DOMESTIC BASE FACTORS REPORT
TOTAL DOD INSTALLATIONS
PART IIA -- INSTALLATION POPULATION DATA
FY 1979
AFTA POPULATION

	11	12	13	14
	FY68 (Pers)	RFY (Pers)	FY68-RFY Change (Pers)	RFY/FY68 Utiliz (Dec)
to.selected	408.000	408.000	408.000	408.000
present	353.000	408.000	408.000	353.000
missing	55.000	0.000	0.000	55.000
sum	2523433.000	2092342.000	-431091.000	434.137
max	62925.000	46911.000	27572.000	49.094
min	10.000	14.000	-32420.000	0.016
average	7148.535	5128.289	-1056.596	1.230
median	4140.000	2989.500	-100.000	0.878
std.dev	9228.113	6647.483	4691.973	3.182

DEPARTMENT OF DEFENSE
DOMESTIC BASE FACTORS REPORT
TOTAL DOD INSTALLATIONS
PART 11B -- INSTALLATION POPULATION DATA
FY 1979

April 14, 1980

	15 RFY Tot Pop (Pers)	16 RFY Msn Pop (Pers)	17 % Mil of RFY Msn Pop %	18 BOS Pers (Pers)	19 % Mil of BOS Pers %	20 No of Depend (Pers)	21 Pop Supported (Pers)
no.selected	408.000	408.000	408.000	408.000	408.000	408.000	408.000
present	408.000	408.000	401.000	408.000	383.000	373.000	408.000
missing	0.000	0.000	7.000	0.000	25.000	35.000	0.000
sum	2534871.500	1987699.500	27009.444	547172.000	15077.057	2257898.000	8813900.000
max	48017.500	43562.780	105.806	8070.000	98.352	68780.000	389145.000
min	14.000	0.000	0.000	1.000	0.250	7.000	15.000
average	6212.920	4871.813	75.383	1341.108	45.749	6053.346	21602.696
median	3592.738	2585.345	82.613	974.500	41.065	3417.000	12219.500
std.dev	7463.633	6461.959	34.509	1264.606	25.705	9050.445	32755.529

DEPARTMENT OF DEFENSE
DOMESTIC BASE FACTORS REPORT
TOTAL DOD INSTALLATIONS
PART IIIA -- SELECTED INSTALLATION MANAGEMENT INDICATORS
FY 1979

April 14, 1980

	22 RP Acq $ / Tot Pop ($/Pers)	23 Bldg Area / Tot Pop (GSF/Pers)	24 RP Acq $ / Bldg Area ($/GSF)	25 RFY+1 MILCON / Msn Pop ($/Pers)	26 FYDP MILCON / Msn Pop ($/Pers)
no selected	408.000	408.000	408.000	408.000	408.000
present	408.000	408.000	408.000	195.000	329.000
missing	0.000	0.000	0.000	213.000	79.000
sum	10474891.000	472155.030	11477.508	654867.920	3870158.500
max	515463.910	20101.010	252.713	366317.880	600000.000
min	46.784	38.698	0.257	12.382	26.290
average	14527.363	694.837	20.908	1043.417	5374.147
median	15084.795	687.915	22.873	575.153	3330.919
std dev	39844.877	1859.239	28.034	26336.533	50852.978

DEPARTMENT OF DEFENSE
DOMESTIC BASE FACTORS REPORT
TOTAL DOD INSTALLATIONS
PART IIIB -- SELECTED INSTALLATION MANAGEMENT INDICATORS
FY 1979

April 14, 1980

	27 FYDP Cost Msn Pop ($/Pers)	28 BOS Cost Msn Pop ($/Pers)	29 BOS Cost Bldg Area ($/GSF)	30 BOS Cost BOS Pers ($/Pers)	31 Msn Pers BOS Pers (Ratio)
no.selected	408.000	408.000	408.000	408.000	408.000
present	402.000	402.000	407.000	407.000	408.000
missing	6.000	6.000	1.000	1.000	0.000
sum	164429020.000	32111773.000	3743.162	10388874.000	2428.655
max	140030000.000	27886000.000	70.317	271090.160	180.021
min	924.598	184.920	0.418	2337.940	0.000
average	34846.786	6040.875	6.817	21944.553	3.920
median	44443.950	8038.632	7.790	22727.272	2.902
std.dev	6981442.200	1390348.600	7.197	16233.485	14.897

DEPARTMENT OF DEFENSE
DOMESTIC BASE FACTORS REPORT
TOTAL DOD INSTALLATIONS
PART IIIC -- SELECTED INSTALLATION MANAGEMENT INDICATORS
FY 1979

April 14, 1980

1 Installation	32 Contr BOS Pers BOS Cost (Pers/$Mil)	33 BOS Mil Per BOS Tot Pers %	34 BOS Per$ BOS Cost %	35 Energy $ BOS Cost %	36 Pur Util $ BOS Cost %	37 Pur Util $ AFTA Pop ($/Pers)
no selected	408.000	408.000	408.000	408.000	408.000	408.000
present	300.000	383.000	406.000	407.000	398.000	398.000
missing	108.000	25.000	2.000	1.000	10.000	10.000
sum	1861.803	15077.057	25147.191	5287.820	3259.121	281837.130
max	390.650	98.352	88.622	966.468	60.960	16113.636
min	0.019	0.250	13.087	1.162	0.088	1.985
average	5.609	45.749	62.449	9.295	0.067	0.000
median	3.586	41.065	64.711	9.098	6.532	426.627
std.dev	22.973	25.705	12.866	48.059	6.611	1237.686

DEPARTMENT OF DEFENSE
DOMESTIC BASE FACTORS REPORT
TOTAL DOD INSTALLATIONS
PART IIID -- SELECTED INSTALLATION MANAGEMENT INDICATORS
FY 1979

April 14, 1980

	38 BMAR $ Bldg Area ($/GSF)	39 BMAR $ RP Acq$Mil (Ratio)	40 BMAR $ AFTA Pop ($/Pers)	41 Pop Supp AFTA Mil Pers (Ratio)	42 No of Dep AFTA Mil Pers (Ratio)
no.selected	408.000	408.000	408.000	408.000	408.000
present	370.000	370.000	370.000	401.000	373.000
missing	38.000	38.000	38.000	7.000	35.000
sum	759.250	39392277.000	959873.170	45898.610	21572.438
max	17.614	4749999.900	79999.998	20522.333	20296.333
min	0.000	0.000	0.000	1.135	0.066
average	1.590	76030.877	1338.135	6.730	1.886
median	1.116	56562.970	1024.030	8.227	1.788
std.dev	2.523	265759.970	5798.515	1110.465	1050.764

UNCLASSIFIED

DEPARTMENT OF DEFENSE
DOMESTIC BASE FACTORS REPORT
TOTAL DOD INSTALLATIONS
PART IVA -- INSTALLATION TRAINING ACTIVITY DATA
FY 1979

April 14, 1980

	43 FY 68 Staff & Fac (Pers)	44 FY 68 ADL (STU)	45 FY 68 TAG (STU)	46 RFY Staff & Fac (Pers)	47 RFY ADL (STU)	48 RFY TAG (STU)
no. selected	150.000	150.000	150.000	150.000	150.000	150.000
present	121.000	117.000	117.000	149.000	149.000	149.000
missing	29.000	33.000	33.000	1.000	1.000	1.000
sum	146768.000	321402.000	1813480.000	110272.000	232205.000	1535840.000
max	9017.000	22303.000	106569.000	4380.000	24288.000	93475.000
min	4.000	4.000	32.000	4.000	8.000	13.000
average	1212.959	2747.026	15499.829	740.081	1558.423	10307.651
median	530.000	517.000	4800.000	411.000	347.000	2868.000
std.dev	1678.317	4865.922	25526.321	865.906	3000.970	15372.572

DEPARTMENT OF DEFENSE
DOMESTIC BASE FACTORS REPORT
TOTAL DOD INSTALLATIONS
PART IVB -- INSTALLATION TRAINING ACTIVITY DATA
FY 1979

April 14, 1980

	49 FY68-RFY S&F Change (Pers)	50 FY68-RFY ADL Change (STU)	51 FY68-RFY TAC Change (STU)	52 RFY/FY68 ADL Utiliz (Dec)
no.selected	150.000	150.000	150.000	150.000
present	149.000	149.000	149.000	117.000
missing	1.000	1.000	1.000	33.000
sum	-36496.000	-89197.000	-277640.000	194.887
max	3933.000	22158.000	43126.000	30.000
min	-5561.000	-14963.000	-75685.000	0.006
average	-244.940	-598.638	-1863.356	0.567
median	8.000	-12.000	88.000	0.694
std.dev	1191.844	3664.690	16666.393	3.792

DEPARTMENT OF DEFENSE
DOMESTIC BASE FACTORS REPORT
TOTAL DOD INSTALLATIONS
PART IVC -- INSTALLATION TRAINING ACTIVITY DATA
FY 1979

April 14, 1980

	53 Sch Fac Bldgs (No)	54 Sch Fac Bldg Area (000GSF)	55 Sch Fac RP Acq $ ($Mil)	56 FY68 ADL / FY68 S&F (Ratio)	57 FY68 TAD / FY68 S&F (Ratio)	58 RFY ADL / RFY S&F (Ratio)	59 RFY TAD / RFY S&F (Ratio)
no selected	150.000	150.000	150.000	150.000	150.000	150.000	150.000
present	148.000	148.000	144.000	115.000	115.000	149.000	149.000
missing	2.000	2.000	6.000	35.000	35.000	1.000	1.000
sum	5535.000	61855.000	1173.300	253.964	2905.415	282.512	3688.160
max	566.000	4194.700	74.400	14.332	278.229	13.186	295.898
min	1.000	0.600	0.100	0.033	0.472	0.074	0.152
average	37.399	417.939	8.148	2.265	12.779	2.106	13.928
median	9.000	172.500	3.900	1.628	9.325	1.304	9.475
std.dev	79.146	636.308	10.717	2.306	46.524	1.920	43.447

DEPARTMENT OF DEFENSE
DOMESTIC BASE FACTORS REPORT
TOTAL DOD INSTALLATIONS
PART IVD -- INSTALLATION TRAINING ACTIVITY DATA
FY 1979

April 14, 1980

	60 Bldg Area ADL (GSF/STU)	61 RP Acq $ ADL ($/STU)	62 RFY Sch $ ($Mil)	63 RFY Sch $ RFY TAO ($/STU)
no.selected	150.000	150.000	150.000	150.000
present	148.000	144.000	146.000	146.000
missing	2.000	6.000	4.000	4.000
sum	[illegible]55.370	3360902.900	2359.900	2822819.500
max	[illegible]744.444	631111.110	110.800	187341.770
min	0.686	258.706	0.100	48.798
average	268.181	5228.309	16.164	1568.126
median	390.779	8103.119	9.650	1958.662
std.dev	1440.120	71557.154	18.114	40070.314

DEPARTMENT OF DEFENSE
DOMESTIC BASE FACTORS REPORT
TOTAL DOD INSTALLATIONS
PART VA -- MISSION DATA
FY 1979

April 14, 1980

	64 FY68 Combat BN/SQ (No)	65 FY68 Combat UE (No)	66 Tot Div/Wgs (No)	67 Tot Bde/Gps (No)	68 Tot Bn/Sq (No)	69 Combat Div/Wgs (No)	70 Combat Bde/Gps (No)	71 Combat Bn/Sq (No)
no. selected	176.000	176.000	176.000	176.000	176.000	176.000	176.000	176.000
present	108.000	112.000	123.000	141.000	176.000	113.000	71.000	153.000
missing	69.000	65.000	54.000	36.000	1.000	64.000	106.000	24.000
sum	[illegible] 000	11304.000	177.000	364.000	2410.000	156.000	120.000	851.000
max	[illegible] 000	626.000	4.000	16.000	52.000	3.000	6.000	15.000
min	1.000	1.000	1.000	1.000	1.000	1.000	1.000	1.000
average	5.352	100.929	1.439	2.582	13.693	1.381	1.690	5.562
median	4.000	72.500	1.000	2.000	13.000	1.000	1.000	4.000
std dev	4.979	96.112	0.655	2.281	9.307	0.587	1.103	5.070

DEPARTMENT OF DEFENSE
DOMESTIC BASE FACTORS REPORT
TOTAL DOD INSTALLATIONS
PART VB -- MISSION DATA
FY 1979

April 14, 1980

	72 Combat UE (No)	73 Combat Bn/Sq Depl (No)	74 Combat UE Deploy (No)	75 FY68-RFY Change Com Br./Sq (No)	76 FY68-RFY Change Com UE (No)	77 RFY / FY68 Com UE (Dec)
no.selected	176.000	176.000	176.000	176.000	176.000	176.000
present	159.000	19.000	29.000	156.000	162.000	109.000
missing	18.000	158.000	148.000	21.000	15.000	68.000
[illegible]	19580.000	60.900	805.000	273.000	8276.000	146.960
max	1717.000	7.000	77.000	22.000	1091.000	6.387
min	2.000	1.000	2.000	-15.000	-281.000	0.050
average	123.145	3.205	27.759	1.750	51.086	1.220
median	76.000	2.600	20.000	1.000	20.500	1.096
std.dev	179.772	2.040	20.743	4.694	164.568	1.104

UNCLASSIFIED

DEPARTMENT OF DEFENSE
DOMESTIC BASE FACTORS REPORT
TOTAL DOD INSTALLATIONS
PART VC -- MISSION DATA
FY 1979

April 14, 1980

	78 RP Acq $Mil Com Bde/Gp ($Mil/Bde)	79 Land Area Com Bde/Gp (Acres/Bde)	80 RP Acq $Mil Com Bn/Sq ($Mil/Bn)	81 Land Area Com Bn/Sq (Acres/Bn)
selected	176.000	176.000	176.000	176.000
present	71.000	71.000	153.000	153.000
missing	106.000	106.000	24.000	24.000
sum	6964.582	1988615.300	5606.993	1709409.100
max	295.100	562740.500	222.600	328125.000
min	4.700	90.000	2.008	32.600
average	81.338	28621.242	24.716	8697.076
median	95.167	4346.000	25.650	1576.000
std.dev	66.614	71835.392	37.132	39312.415

DEPARTMENT OF DEFENSE
DOMESTIC BASE FACTORS REPORT
TOTAL DOD INSTALLATIONS
PART VD -- MISSION DATA
FY 1979

April 14, 1980

	82 RP Acq $Mil Com UE ($Mil/Equip)	83 Land Area Com UE (Acr/Equip)	84 Msn Pop Com Bn/Sq (Pers/Bn)	85 Msn Pop Com UE (Pers/Equip)
unselected	176.000	176.000	176.000	176.000
present	159.000	159.000	153.000	159.000
missing	18.000	18.000	24.000	18.000
sum	628.019	150542.450	250096.550	18798.532
max	191.100	49419.500	12701.000	2443.500
min	0.161	3.333	170.400	7.745
average	1.116	392.822	1241.912	56.094
median	1.225	96.667	1007.333	61.177
std dev	16.039	4405.048	1863.314	238.578

UNCLASS. .ED

DEPARTMENT OF DEFENSE
DOMESTIC BASE FACTORS REPORT
TOTAL ARMY INSTALLATIONS
PART IA -- GENERAL INSTALLATION DATA
FY 1979

April 14, 1980

	3 Land Area (Acres)	4 RP Acq $ ($Mil)	5 Tot Bldg Area (000GSF)	6 MILCON Not Completed ($Mil)
no.selected	116.000	116.000	116.000	116.000
present	116.000	116.000	116.000	81.000
missing	0.000	0.000	0.000	35.000
sum	10773282.000	11289.000	687034.000	955.100
max	1755883.000	465.900	50065.000	135.400
min	24.000	0.100	59.000	0.100
average	92873.122	97.319	5922.707	11.791
median	12246.500	51.250	4023.000	2.700
std.dev	240253.370	100.566	6631.715	21.221

UNCLASSIFIED

DEPARTMENT OF DEFENSE
DOMESTIC BASE FACTORS REPORT
TOTAL ARMY INSTALLATIONS
PART IB -- GENERAL INSTALLATION DATA
FY 1979

April 14, 1980

	7 FYDP MILCON ($Mil)	8 BMAR Cost ($Mil)	9 Annual BOS Cost ($Mil)	10 FYDP MILCON & BOS Cost (Con $Mil)
no.selected	116.000	116.000	116.000	116.000
present	86.000	98.000	115.000	115.000
missing	30.000	18.000	1.000	1.000
sum	3006.800	690.225	3904.151	22527.554
max	157.200	50.900	150.246	841.730
min	0.100	0.100	0.052	0.260
average	34.963	7.043	33.949	195.892
median	22.800	3.750	17.637	109.705
std.dev	36.029	8.547	34.765	199.790

DEPARTMENT OF DEFENSE
DOMESTIC BASE FACTORS REPORT
TOTAL ARMY INSTALLATIONS
PART IIA -- INSTALLATION POPULATION DATA
FY 1979
AFTA POPULATION

April 14, 1980

	11 FY68 (Pers)	12 RFY (Pers)	13 FY68-RFY Change (Pers)	14 RFY/FY68 Utiliz (Dec)
no.selected	116.000	116.000	116.000	116.000
present	105.000	116.000	116.000	105.000
missing	11.000	0.000	0.000	11.000
sum	976724.000	651403.000	-325321.000	89.820
max	62925.000	43481.000	7902.000	7.700
min	10.000	14.000	-32420.000	0.016
average	9302.133	5615.543	-2804.491	0.855
median	4404.000	2693.000	-692.000	0.694
std.dev	12107.566	7828.371	6103.440	0.897

DEPARTMENT OF DEFENSE
DOMESTIC BASE FACTORS REPORT
TOTAL ARMY INSTALLATIONS
PART IIB -- INSTALLATION POPULATION DATA
FY 1979

April 14, 1980

	15 RFY Tot Pop (Pers)	16 RFY Msn Pop (Pers)	17 % Mil of RFY Msn Pop %	18 BOS Pers (Pers)	19 % Mil of BOS Pers %	20 No of Depend (Pers)	21 Pop Supported (Pers)
[illegible] selected	116.000	116.000	116.000	116.000	116.000	116.000	116.000
present	116.000	116.000	114.000	116.000	104.000	104.000	116.000
missing	0.000	0.000	2.000	0.000	12.000	12.000	0.000
sum	857678.690	678729.690	6787.149	178949.000	2740.085	704488.000	3728456.000
max	48017.500	39947.500	100.000	8070.000	78.641	64546.000	389145.000
min	14.000	0.000	0.000	1.000	0.890	7.000	15.000
average	7393.782	5851.118	80.652	1542.664	36.911	6773.923	32141.862
median	3537.389	2739.512	70.056	846.500	31.100	2025.000	13090.500
std.dev	9205.156	7682.100	37.229	1723.279	18.676	10136.900	50558.546

DEPARTMENT OF DEFENSE
DOMESTIC BASE FACTORS REPORT
TOTAL ARMY INSTALLATIONS
PART III A -- SELECTED INSTALLATION MANAGEMENT INDICATORS
FY 1979

April 14, 1980

	22 RP Acq $ Tot Pop ($/Pers)	23 Bldg Area Tot Pop (GSF/Pers)	24 RP Acq $ Bldg Area ($/GSF)	25 RFY+1 MILCON Msn Pop ($/Pers)	26 FYDP MILCON Msn Pop ($/Pers)
[illegible]	116.000	116.000	116.000	116.000	116.000
[illegible]	116.000	116.000	116.000	61.000	86.000
missing	0.000	0.000	0.000	55.000	30.000
sum	3828102.900	206907.250	2664.364	448322.610	1447231.300
max	515463.910	20101.010	252.713	366317.880	551[illegible].550
[illegible]	46.784	52.913	0.257	15.863	46.447
average	13162.272	801.039	16.432	1076.717	5226.075
median	14206.056	798.892	16.839	497.607	[illegible]36.016
std dev	61309.655	2041.383	31.707	46799.283	6[illegible]380.471

DEPARTMENT OF DEFENSE
DOMESTIC BASE FACTORS REPORT
TOTAL ARMY INSTALLATIONS
PART IIIB -- SELECTED INSTALLATION MANAGEMENT INDICATORS
FY 1979

April 14, 1980

	27 FYDP Cost Msn Pop ($/Pers)	28 BOS Cost Msn Pop ($/Pers)	29 BOS Cost Bldg Area ($/GSF)	30 BOS Cost BOS Pers ($/Pers)	31 Msn Pers BOS Pers (Ratio)
to selected	116.000	116.000	116.000	116.000	116.000
present	115.000	115.000	115.000	115.000	116.000
missing	1.000	1.000	1.000	1.000	0.000
sum	8771153.500	1464574.500	790.629	3039547.700	1171.455
max	946026.930	118958.900	55.411	95136.361	180.021
min	924.598	184.920	0.418	8041.096	0.000
average	33479.375	5802.163	5.732	22006.829	4.126
median	40445.794	6891.897	6.181	23396.748	3.365
std.dev	116944.960	16908.253	6.332	11728.277	26.608

DEPARTMENT OF DEFENSE
DOMESTIC BASE FACTORS REPORT
TOTAL ARMY INSTALLATIONS
PART IIIC -- SELECTED INSTALLATION MANAGEMENT INDICATORS
FY 1979

April 14, 1980

Installation	32 Contr BOS Pers BOS Cost (Pers/$Mil)	33 BOS Mil Per BOS Tot Pers %	34 BOS Per$ BOS Cost %	35 Energy $ BOS Cost %	36 Pur Util $ BOS Cost %	37 Pur Util $ AFTA Pop ($/Pers)
[illegible] selected	116.000	116.000	116.000	116.000	116.000	116.000
[illegible]resent	86.000	104.000	115.000	115.000	114.000	114.000
[illegible]	30.000	12.000	1.000	1.000	2.000	2.000
[illegible]	368.219	2740.085	7208.381	1174.677	335.844	98292.593
[illegible]	15.286	78.641	79.242	34.211	30.769	16113.636
[illegible]	0.019	0.890	15.385	1.162	0.334	17.745
[illegible]orage	5.791	38.911	64.307	8.658	0.058	0.000
[illegible]edian	3.161	31.100	64.813	9.282	5.581	442.811
[illegible]dev	3.502	18.676	10.569	6.086	5.739	1810.743

DEPARTMENT OF DEFENSE
DOMESTIC BASE FACTORS REPORT
TOTAL ARMY INSTALLATIONS
PART IIID -- SELECTED INSTALLATION MANAGEMENT INDICATORS
FY 1979

April 14, 1980

	38 BMAR $ Bldg Area ($/GSF)	39 BMAR $ RP Acq$Mil (Ratio)	40 BMAR $ AFTA Pop ($/Pers)	41 Pop Supp AFTA Mil Pers (Ratio)	42 No of Dep AFTA Mil Pers (Ratio)
no selected	116.000	116.000	116.000	116.000	116.000
present	98.000	98.000	98.000	109.000	104.000
missing	18.000	18.000	18.000	7.000	12.000
sum	121.800	12512607.000	967849.190	7806.505	623.033
max	6.478	4749999.900	79999.998	1374.786	117.000
min	0.012	542.299	29.753	1.611	0.066
average	1.189	72371.423	1254.217	8.784	1.851
median	0.837	55993.483	1042.222	19.959	2.203
std.dev	1.186	477462.550	9874.765	173.678	14.669

DEPARTMENT OF DEFENSE
DOMESTIC BASE FACTORS REPORT
TOTAL ARMY INSTALLATIONS
PART IVA -- INSTALLATION TRAINING ACTIVITY DATA
FY 1979

April 14, 1980

	43 FY 68 Staff & Fac (Pers)	44 FY 68 ADL (STU)	45 FY 68 TAO (STU)	46 RFY Staff & Fac (Pers)	47 RFY ADL (STU)	48 RFY TAO (STU)
no selected	31.000	31.000	31.000	31.000	31.000	31.000
present	29.000	29.000	29.000	30.000	30.000	30.000
missing	2.000	2.000	2.000	1.000	1.000	1.000
sum	82580.000	179494.000	869519.000	39559.000	106385.000	407138.000
max	9017.000	21585.000	102762.000	3828.000	24288.000	48865.000
min	68.000	154.000	197.000	69.000	83.000	237.000
average	2847.586	6189.448	29983.414	1318.633	3546.167	13571.267
median	2891.000	3613.000	12000.000	1058.000	2037.500	6872.500
std dev	2436.489	6369.299	34166.771	1099.604	4780.318	15014.587

UNCLASSIFIED

DEPARTMENT OF DEFENSE
DOMESTIC BASE FACTORS REPORT
TOTAL ARMY INSTALLATIONS
PART IVB -- INSTALLATION TRAINING ACTIVITY DATA
FY 1979

April 14, 1980

	49 FY68-RFY S&F Change (Pers)	50 FY68-RFY ADL Change (STU)	51 FY68-RFY TAO Change (STU)	52 RFY/FY68 ADL Utiliz (Dec)
no.selected	31.000	31.000	31.000	31.000
present	30.000	30.000	30.000	29.000
missing	1.000	1.000	1.000	2.000
sum	-43021.000	-73109.000	-462381.000	30.432
max	2135.000	22158.000	12026.000	11.403
min	-5561.000	-14963.000	-75685.000	0.006
average	-1434.033	-2436.967	-15412.700	0.573
median	-1255.000	-1199.500	-2483.000	0.560
std.dev	1798.024	6571.852	25092.079	2.070

DEPARTMENT OF DEFENSE
DOMESTIC BASE FACTORS REPORT
TOTAL ARMY INSTALLATIONS
PART IVC -- INSTALLATION TRAINING ACTIVITY DATA
FY 1979

	53 Sch Fac Bldgs (No)	54 Sch Fac Bldg Area (000GSF)	55 Sch Fac RP Acq $ ($Mil)	56 FY68 ADL / FY68 S&F (Ratio)	57 FY68 TAO / FY68 S&F (Ratio)	58 RFY ADL / RFY S&F (Ratio)	59 RFY TAO / RFY S&F (Ratio)
no selected	31.000	31.000	31.000	31.000	31.000	31.000	31.000
present	29.000	29.000	29.000	29.000	29.000	30.000	30.000
missing	2.000	2.000	2.000	2.000	2.000	1.000	1.000
sum	3590.000	24491.000	388.200	68.360	302.790	76.875	300.739
max	566.000	3238.500	42.200	7.691	32.988	13.186	27.590
min	2.000	3.400	0.100	0.402	0.472	0.607	0.430
average	123.793	844.517	13.386	2.174	10.529	2.689	10.292
median	98.000	621.400	9.300	2.049	8.478	1.953	7.587
std.dev	145.623	813.522	10.464	1.544	8.270	2.303	8.273

DEPARTMENT OF DEFENSE
DOMESTIC BASE FACTORS REPORT
TOTAL ARMY INSTALLATIONS
PART IVD -- INSTALLATION TRAINING ACTIVITY DATA
FY 1979

	60 Bldg Area ADL (GSF/STU)	61 RP Acq $ ADL ($/STU)	62 RFY Sch $ ($Mil)	63 RFY Sch $ RFY TAG ($/STU)
nc selected	31.000	31.000	31.000	31.000
present	29.000	29.000	30.000	30.000
missing	2.000	2.000	1.000	1.000
sum	13611.142	208351.750	661.400	160738.340
max	1119.245	20353.982	86.200	49945.474
min	0.825	1017.143	1.400	459.876
average	238.149	3774.839	22.047	1624.511
median	377.460	5882.353	17.900	2221.008
std.dev	348.974	5765.886	19.201	9206.017

DEPARTMENT OF DEFENSE
DOMESTIC BASE FACTORS REPORT
TOTAL ARMY INSTALLATIONS
PART VA -- MISSION DATA
FY 1979

April 14, 1980

	64 FY68 Combat BN/SQ (No)	65 FY68 Combat UE (No)	66 Tot Div/Wgs (No)	67 Tot Bde/Gps (No)	68 Tot Bn/Sq (No)	69 Combat Div/Wgs (No)	70 Combat Bde/Gps (No)	71 Combat Bn/Sq (No)
no. selected	23.000	23.000	23.000	23.000	23.000	23.000	23.000	23.000
present	1.000	1.000	10.000	17.000	23.000	10.000	15.000	17.000
missing	22.000	22.000	13.000	6.000	0.000	13.000	8.000	6.000
sum	10.000	626.000	11.000	83.000	352.000	11.000	35.000	135.000
max	10.000	626.000	2.000	16.000	52.000	2.000	6.000	21.000
min	10.000	626.000	1.000	1.000	1.000	1.000	1.000	1.000
average	10.000	626.000	1.100	4.882	15.304	1.100	2.333	7.941
median	10.000	626.000	1.000	4.000	17.000	1.000	2.000	8.000
std.dev	0.000	0.000	0.316	4.270	14.278	0.316	1.234	5.425

DEPARTMENT OF DEFENSE
DOMESTIC BASE FACTORS REPORT
TOTAL ARMY INSTALLATIONS
PART VB -- MISSION DATA
FY 1979

	72 Combat UE (No)	73 Combat Bn/Sq Depl (No)	74 Combat UE Deploy (No)	75 FY68-RFY Change Com Bn/Sq (No)	76 FY68-RFY Change Com UE (No)	77 RFY / FY68 Com UE (Dec)
no selected	23.000	23.000	23.000	23.000	23.000	23.000
present	18.000	0.000	1.000	17.000	18.000	1.000
missing	5.000	23.000	22.000	6.000	5.000	22.000
sum	6940.000	*	42.000	125.000	6314.000	2.743
max	1717.000	*	42.000	15.000	1091.000	2.743
min	42.000	*	42.000	1.000	42.000	2.743
average	385.556	*	42.000	7.353	350.778	0.616
median	257.000	*	42.000	8.000	257.000	2.743
std.dev	408.907	*	0.000	4.358	301.528	0.000

62

DEPARTMENT OF DEFENSE
DOMESTIC BASE FACTORS REPORT
TOTAL ARMY INSTALLATIONS
PART VC -- MISSION DATA
FY 1979

April 14, 1980

	78 RP Acq $Mil Com Bde/Gp ($Mil/Bde)	79 Land Area Com Bde/Gp (Acres/Bde)	80 RP Acq $Mil Com Bn/Sq ($Mil/Bn)	81 Land Area Com Bn/Sq (Acres/Bn)
no.selected	23.000	23.000	23.000	23.000
present	15.000	15.000	17.000	17.000
missing	8.000	8.000	6.000	6.000
sum	2054.250	1508780.000	915.849	880000.670
max	295.100	562740.500	141.600	328125.000
min	77.650	9598.000	21.560	1790.000
average	103.826	78824.253	30.507	23160.707
median	129.200	68219.000	29.600	27307.154
std.dev	55.489	133544.050	43.238	80682.117

DEPARTMENT OF DEFENSE
DOMESTIC BASE FACTORS REPORT
TOTAL ARMY INSTALLATIONS
PART VD -- MISSION DATA
FY 1979

	82 RP Acq $Mil Com UE ($Mil/Equip)	83 Land Area Com UE (Acr/Equip)	84 Msn Pop Com Bn/Sq (Pers/Bn)	85 Msn Pop Com UE (Pers/Equip)
no.selected	23.000	23.000	23.000	23.000
present	18.000	18.000	17.000	18.000
missing	5.000	5.000	6.000	5.000
sum	27.629	23799.320	46541.426	1448.315
max	5.288	10096.154	7746.120	337.241
min	0.271	40.992	1017.000	21.569
average	0.628	477.034	1946.886	40.099
median	0.921	659.791	1816.588	53.209
std.dev	1.447	2286.364	2169.641	77.431

UNCLASSIFIED

DEPARTMENT OF DEFENSE
DOMESTIC BASE FACTORS REPORT
TOTAL NAVY INSTALLATIONS
PART IA -- GENERAL INSTALLATION DATA
FY 1979

April 14, 1980

	3 Land Area (Acres)	4 RP Acq $ ($Mil)	5 Tot Bldg Area (000GSF)	6 MILCON Not Completed ($Mil)
no selected	156.000	156.000	156.000	156.000
present	156.000	156.000	156.000	107.000
missing	0.000	0.000	0.000	49.000
sum	2650274.800	10273.700	454211.700	1339.900
max	127015.000	614.900	41086.000	232.000
min	5.000	2.000	63.000	0.100
average	16988.941	65.857	2911.613	12.522
median	1032.000	46.850	1647.500	4.900
std.dev	103397.180	72.717	4058.045	26.248

DEPARTMENT OF DEFENSE
DOMESTIC BASE FACTORS REPORT
TOTAL NAVY INSTALLATIONS
PART IB -- GENERAL INSTALLATION DATA
FY 1979

April 14, 1980

	7 FYDP MILCON ($Mil)	8 BMAR Cost ($Mil)	9 Annual BOS Cost ($Mil)	10 FYDP MILCON & BOS Cost (Con $Mil)
no selected	156.000	156.000	156.000	156.000
present	126.000	147.000	156.000	156.000
missing	30.000	9.000	0.000	0.000
sum	3339.200	1238.843	3715.595	21917.175
max	955.800	59.800	141.740	1162.600
min	0.100	0.000	0.280	1.400
average	26.502	8.428	23.818	140.495
median	6.450	4.400	15.376	85.077
std dev	93.187	11.259	24.068	160.431

DEPARTMENT OF DEFENSE
DOMESTIC BASE FACTORS REPORT
TOTAL NAVY INSTALLATIONS
PART 11A -- INSTALLATION POPULATION DATA
FY 1979
AFTA POPULATION

April 14, 1980

	11 FY68 (Pers)	12 RFY (Pers)	13 FY68-RFY Change (Pers)	14 RFY/FY68 Utiliz (Dec)
no. selected	156.000	156.000	156.000	156.000
present	135.000	156.000	156.000	135.000
missing	21.000	0.000	0.000	21.000
sum	723136.000	648762.000	-74374.000	229.714
max	59950.000	46911.000	7962.000	49.094
min	24.000	114.000	-31224.000	0.036
average	5356.563	4158.731	-476.756	1.702
median	2858.000	2196.000	46.500	0.949
std.dev	8329.029	6554.675	4084.459	5.035

DEPARTMENT OF DEFENSE
DOMESTIC BASE FACTORS REPORT
TOTAL NAVY INSTALLATIONS
PART IIB -- INSTALLATION POPULATION DATA
FY 1979

April 14, 1980

	15 RFY Tot Pop (Pers)	16 RFY Msn Pop (Pers)	17 % Mil of RFY Msn Pop %	18 BOS Pers (Pers)	19 % Mil of BOS Pers %	20 No of Depend (Pers)	21 Pop Supported (Pers)
no.selected	156.000	156.000	156.000	156.000	156.000	156.000	156.000
present	156.000	156.000	151.000	156.000	155.000	150.000	156.000
missing	0.000	0.000	5.000	0.000	1.000	6.000	0.000
sum	759242.920	613465.920	9948.490	145777.000	5752.495	778841.000	2399245.000
max	47863.780	43562.780	105.806	4330.000	98.198	68780.000	129520.000
min	114.000	0.000	0.000	10.000	0.295	9.000	255.000
average	4866.942	3932.474	71.041	934.468	35.950	5192.273	15379.776
median	2708.500	1624.500	79.828	673.000	37.415	1270.000	7786.500
std.dev	6971.966	6308.900	36.131	938.458	25.316	10721.581	20491.099

DEPARTMENT OF DEFENSE
DOMESTIC BASE FACTORS REPORT
TOTAL NAVY INSTALLATIONS
PART IIIA -- SELECTED INSTALLATION MANAGEMENT INDICATORS
FY 1979

April 14, 1980

	22 RP Acq $ Tot Pop ($/Pers)	23 Bldg Area Tot Pop (GSF/Pers)	24 RP Acq $ Bldg Area ($/GSF)	25 RFY+1 MILCON Msn Pop ($/Pers)	26 FYDP MILCON Msn Pop ($/Pers)
no selected	156.000	156.000	156.000	156.000	156.000
present	156.000	156.000	156.000	80.000	121 000
missing	0.000	0.000	0.000	76.000	35.000
sum	3987289.100	159583.870	5140.064	170268.670	1783341.200
max	306422.020	11899.705	230.345	31081.081	600000.000
min	1698.570	38.698	4.079	12.382	35.773
average	13531.506	598.243	22.619	1415.768	6372.518
median	15171.751	625.939	26.204	660.820	2429.907
std.dev	32405.580	1545.259	31.176	4565.239	65525.129

DEPARTMENT OF DEFENSE
DOMESTIC BASE FACTORS REPORT
TOTAL NAVY INSTALLATIONS
PART IIIB -- SELECTED INSTALLATION MANAGEMENT INDICATORS
FY 1979

	27 FYDP Cost / Msn Pop ($/Pers)	28 BOS Cost / Msn Pop ($/Pers)	29 BOS Cost / Bldg Area ($/GSF)	30 BOS Cost / BOS Pers ($/Pers)	31 Msn Pers / BOS Pers (Ratio)
no selected	156.000	156.000	156.000	156.000	156.000
present	151.000	151.000	156.000	156.000	156.000
missing	5.000	5.000	0.000	0.000	0.000
sum	149384390.000	29520210.000	1742.036	4158950.900	730.367
max	140030000.000	27886000.000	70.317	67296.027	28.865
min	5691.057	1134.158	0.802	8814.815	0.000
average	35726.800	6056.726	8.180	25488.211	4.417
median	47329.780	8460.718	9.948	25001.440	2.969
std.dev	11390581.000	2268466.500	8.242	8663.338	4.894

DEPARTMENT OF DEFENSE
DOMESTIC BASE FACTORS REPORT
TOTAL NAVY INSTALLATIONS
PART IIIC -- SELECTED INSTALLATION MANAGEMENT INDICATORS
FY 1979

April 14, 1980

1	32	33	34	35	36	37
	Contr BOS Pers	BOS Mil Per	BOS Per$	Energy $	Pur Util $	Pur Util $
Installation	BOS Cost (Pers/$Mil)	BOS Tot Pers %	BOS Cost %	BOS Cost %	BOS Cost %	AFTA Pop ($/Pers)
no.selected	156.000	156.000	156.000	156.000	156.000	156.000
present	90.000	155.000	156.000	156.000	151.000	151.000
missing	66.000	1.000	0.000	0.000	5.000	5.000
sum	387.987	5752.495	9040.255	1928.963	1571.164	130911.800
max	38.900	98.198	88.622	81.436	60.960	11282.878
min	0.239	0.295	13.087	1.303	0.088	1.985
average	4.141	35.950	57.114	9.818	0.078	0.000
median	2.855	37.415	59.082	9.293	8.725	573.650
std.dev	5.870	25.316	13.675	11.059	8.437	1184.900

DEPARTMENT OF DEFENSE
DOMESTIC BASE FACTORS REPORT
TOTAL NAVY INSTALLATIONS
PART IIID -- SELECTED INSTALLATION MANAGEMENT INDICATORS
FY 1979

April 14, 1980

	38 BMAR $ Bldg Area ($/GSF)	39 BMAR $ RP Acq$Mil (Ratio)	40 BMAR $ AFTA Pop ($/Pers)	41 Pop Supp AFTA Mil Pers (Ratio)	42 No of Dep AFTA Mil Pers (Ratio)
no. selected	156.000	156.000	156.000	156.000	156.000
present	147.000	147.000	147.000	156.000	150.000
missing	9.000	9.000	9.000	0.000	6.000
sum	485.022	19901604.000	462879.580	25064.448	20675.370
max	17.614	719543.120	25110.782	20522.333	20296.333
min	0.000	0.000	0.000	1.135	0.305
average	2.894	127966.610	2026.460	6.357	2.146
median	2.353	86956.520	1856.406	9.380	1.810
std.dev	3.302	141332.700	3936.931	1642.857	1656.991

DEPARTMENT OF DEFENSE
DOMESTIC BASE FACTORS REPORT
TOTAL NAVY INSTALLATIONS
PART IVA -- INSTALLATION TRAINING ACTIVITY DATA
FY 1979

April 14, 1980

	43 FY 68 Staff & Fac (Pers)	44 FY 68 ADL (STU)	45 FY 68 TAG (STU)	46 RFY Staff & Fac (Pers)	47 RFY ADL (STU)	48 RFY TAG (STU)
nc selected	70.000	70.000	70.000	70.000	70.000	70.000
present	57.000	57.000	57.000	70.000	70.000	70.000
missing	13.000	13.000	13.000	0.000	0.000	0.000
sum	33611.000	87486.000	683590.000	41126.000	67241.000	789906.000
max	3832.000	22303.000	98453.000	4380.000	10413.000	70434.000
min	4.000	4.000	144.000	4.000	8.000	13.000
average	589.667	1534.842	11992.807	587.514	960.586	11284.371
median	399.000	373.000	5145.000	286.000	278.000	5327.000
std.dev	780.164	3773.599	19821.987	735.305	1993.556	15531.773

DEPARTMENT OF DEFENSE
DOMESTIC BASE FACTORS REPORT
TOTAL NAVY INSTALLATIONS
PART IVB -- INSTALLATION TRAINING ACTIVITY DATA
FY 1979

	49 FY68-RFY S&F Change (Pers)	50 FY68-RFY ADL Change (STU)	51 FY68-RFY TAO Change (STU)	52 RFY/FY68 ADL Utiliz (Dec)
no.selected	70.000	70.000	70.000	70.000
present	70.000	70.000	70.000	57.000
missing	0.000	0.000	0.000	13.000
sum	7515.000	-20245.000	106316.000	128.985
max	2868.000	10413.000	43126.000	30.000
min	-2527.000	-14303.000	-56425.000	0.023
average	107.357	-289.214	1518.800	0.626
median	18.500	3.000	372.500	0.883
std.dev	715.040	2554.397	13995.635	5.092

UNCLASSIFIED

DEPARTMENT OF DEFENSE
DOMESTIC BASE FACTORS REPORT
TOTAL NAVY INSTALLATIONS
PART IVC -- INSTALLATION TRAINING ACTIVITY DATA
FY 1979

April 14, 1980

	53 Sch Fac Bldgs (No)	54 Sch Fac Bldg Area (000GSF)	55 Sch Fac RP Acq $ ($Mil)	56 FY68 ADL FY68 S&F (Ratio)	57 FY68 TAO FY68 S&F (Ratio)	58 RFY ADL RFY S&F (Ratio)	59 RFY TAO RFY S&F (Ratio)
no.selected	70.000	70.000	70.000	70.000	70.000	70.000	70.000
present	70.000	70.000	66.000	57.000	57.000	70.000	70.000
missing	0.000	0.000	4.000	13.000	13.000	0.000	0.000
sum	1017.000	23521.900	519.100	138.926	2380.601	138.434	2702.439
max	97.000	4194.700	74.400	14.332	278.229	9.000	295.898
min	1.000	0.600	0.100	0.033	0.876	0.102	0.308
average	14.529	337.456	7.865	2.603	20.338	1.635	19.207
median	7.000	154.800	3.750	1.389	23.032	1.265	17.961
std.dev	17.844	601.159	11.789	2.967	61.468	1.990	49.081

DEPARTMENT OF DEFENSE
DOMESTIC BASE FACTORS REPORT
TOTAL NAVY INSTALLATIONS
PART IVD -- INSTALLATION TRAINING ACTIVITY DATA
FY 1979

April 14, 1980

	60 Bldg Area ADL (GSF/STU)	61 RP Acq $ ADL ($/STU)	62 RFY Sch $ ($Mil)	63 RFY Sch $ RFY TAO ($/STU)
no selected	70.000	70.000	70.000	70.000
present	70.000	66.000	68.000	68.000
missing	0.000	4.000	2.000	2.000
sum	78821.587	2516683.700	715.400	399237.120
max	10744.444	631111.110	82.200	111666.670
min	0.686	960.879	0.100	48.798
average	351.302	8187.871	10.521	932.315
median	426.237	10346.652	5.000	986.925
std.dev	2005.264	103309.690	14.887	16626.930

DEPARTMENT OF DEFENSE
DOMESTIC BASE FACTORS REPORT
TOTAL NAVY INSTALLATIONS
PART VA -- MISSION DATA
FY 1979

	64 FY68 Combat BN/SQ (No)	65 FY68 Combat UE (No)	66 Tot Div/Wgs (No)	67 Tot Bde/Gps (No)	68 Tot Bn/Sq (No)	69 Combat Div/Wgs (No)	70 Combat Bde/Gps (No)	71 Combat Bn/Sq (No)
no.selected	33.000	33.000	33.000	33.000	33.000	33.000	33.000	33.000
present	29.000	30.000	19.000	10.000	33.000	18.000	7.000	31.000
missing	4.000	3.000	14.000	23.000	0.000	15.000	26.000	2.000
sum	280.000	4642.000	29.000	23.000	282.000	26.000	19.000	280.000
max	27.000	476.000	3.000	5.000	25.000	3.000	5.000	25.000
min	1.000	9.000	1.000	1.000	1.000	1.000	1.000	1.000
average	9.655	154.733	1.526	2.300	8.545	1.444	2.714	9.032
median	8.000	141.500	1.000	2.000	6.000	1.000	3.000	6.000
std.dev	7.636	112.761	0.841	1.418	7.229	0.784	1.496	7.556

DEPARTMENT OF DEFENSE
DOMESTIC BASE FACTORS REPORT
TOTAL NAVY INSTALLATIONS
PART VB -- MISSION DATA
FY 1979

April 14, 1980

	72 Combat UE (No)	73 Combat Bn/Sq Dept (No)	74 Combat UE Deploy (No)	75 FY68-RFY Change Com Bn/Sq (No)	76 FY68-RFY Change Com UE (No)	77 RFY / FY68 Com UE (Dec)
no selected	33.000	33.000	33.000	33.000	33.000	33.000
present	32.000	12.000	14.000	31.000	32.000	30.000
missing	1.000	21.000	19.000	2.000	1.000	3.000
sum	3859.000	46.000	442.000	0.000	-783.000	27.330
max	368.000	7.000	77.000	9.000	150.000	2.821
min	3.000	1.000	2.000	-15.000	-281.000	0.274
average	120.594	3.833	31.571	0.000	-24.469	0.779
median	104.000	4.000	20.000	0.000	-9.000	0.786
std.dev	89.930	2.250	24.945	5.663	74.386	0.536

UNCLASSIFIED

DEPARTMENT OF DEFENSE
DOMESTIC BASE FACTORS REPORT
TOTAL NAVY INSTALLATIONS
PART VC -- MISSION DATA
FY 1979

April 14, 1980

	78 RP Acq $Mil Com Bde/Gp ($Mil/Bde)	79 Land Area Com Bde/Gp (Acres/Bde)	80 RP Acq $Mil Com Bn/Sq ($Mil/Bn)	81 Land Area Com Bn/Sq (Acres/Bn)
no. selected	33.000	33.000	33.000	33.000
present	7.000	7.000	31.000	31.000
missing	26.000	26.000	2.000	2.000
sum	374.370	61317.666	1005.910	139933.450
max	129.800	39173.000	202.100	53448.000
min	8.033	264.933	2.008	32.600
average	41.837	17689.388	12.572	5315.842
median	30.700	2697.000	10.100	1209.833
std dev	46.246	13808.516	51.344	11169.760

DEPARTMENT OF DEFENSE
DOMESTIC BASE FACTORS REPORT
TOTAL NAVY INSTALLATIONS
PART VD -- MISSION DATA
FY 1979

	82 RP Acq $Mil Com UE ($Mil/Equip)	83 Land Area Com UE (Acr/Equip)	84 Msn Pop Com Bn/Sq (Pers/Bn)	85 Msn Pop Com UE (Pers/Equip)
no.selected	33.000	33.000	33.000	33.000
present	32.000	32.000	31.000	32.000
missing	1.000	1.000	2.000	1.000
sum	111.751	36742.806	39171.397	3821.749
max	58.667	17816.000	12701.000	1411.222
min	0.164	3.468	170.400	7.745
average	0.942	398.147	716.055	53.631
median	0.786	69.075	623.298	46.243
std.dev	10.342	3886.846	2286.341	256.079

UNCLASS .ED

DEPARTMENT OF DEFENSE
DOMESTIC BASE FACTORS REPORT
TOTAL AIR FORCE INSTALLATIONS
PART IA -- GENERAL INSTALLATION DATA
FY 1979

April 14, 1980

	3 Land Area (Acres)	4 RP Acq $ ($Mil)	5 Tot Bldg Area (000GSF)	6 MILCON Not Completed ($Mil)
no.selected	109.000	109.000	109.000	109.000
present	109.000	109.000	109.000	79.000
missing	0.000	0.000	0.000	30.000
sum	1734071.000	13331.500	488157.000	1095.100
max	462652.000	403.300	18679.000	437.000
min	90.000	4.700	186.000	0.100
average	15908.908	122.307	4478.50[illegible]	13.862
median	4119.000	102.600	3962.00[illegible]	3.100
std.dev	53479.019	90.123	3284.82[illegible]	51.675

DEPARTMENT OF DEFENSE
DOMESTIC BASE FACTORS REPORT
TOTAL AIR FORCE INSTALLATIONS
PART IB -- GENERAL INSTALLATION DATA
FY 1979

April 14, 1980

	7 FYDP MILCON ($Mil)	8 BMAR Cost ($Mil)	9 Annual BOS Cost ($Mil)	10 FYDP MILCON & BOS Cost (Con $Mil)
no.selected	109.000	109.000	109.000	109.000
present	96.000	98.000	109.000	109.000
missing	13.000	11.000	0.000	0.000
sum	2265.000	368.000	3604.344	20286.719
max	137.700	21.000	116.682	716.710
min	0.100	0.100	0.457	2.285
average	23.594	3.755	33.067	186.117
median	14.550	2.750	28.441	164.105
std.dev	30.832	3.691	21.621	125.225

DEPARTMENT OF DEFENSE
DOMESTIC BASE FACTORS REPORT
TOTAL AIR FORCE INSTALLATIONS
PART IIA -- INSTALLATION POPULATION DATA
FY 1979
AFTA POPULATION

April 14, 1980

	1	2	3	4
	FY68 (Pers)	RFY (Pers)	FY68-RFY Change (Pers)	RFY/FY68 Utiliz (Dec)
Collected	109.000	109.000	109.000	109.000
Assigned	91.000	109.000	109.000	91.000
[illegible]	18.000	0.000	0.000	18.000
[illegible]	679093.000	618022.000	-61071.000	90.453
[illegible]	32100.000	24693.000	3156.000	3.156
[illegible]	840.000	821.000	-0726.000	0.096
Average	7462.560	5669.927	-560.284	0.994
Mean	5150.000	4726.000	-194.000	0.944
Std dev	5939.053	4735.109	2417.568	0.491

DEPARTMENT OF DEFENSE
DOMESTIC BASE FACTORS REPORT
TOTAL AIR FORCE INSTALLATIONS
PART IIB -- INSTALLATION POPULATION DATA
FY 1979

April 14, 1980

	15	16	17	18	19	20	21
	RFY Tot Pop (Pers)	RFY Msn Pop (Pers)	% Mil of RFY Msn Pop %	BOS Pers (Pers)	% Mil of BOS Pers %	No of Depend (Pers)	Pop Supported (Pers)
no selected	109.000	109.000	109.000	109.000	109.000	109.000	109.000
present	109.000	109.000	109.000	109.000	97.000	100.000	109.000
missing	0.000	0.000	0.000	0.000	12.000	9.000	0.000
sum	722151.720	533052.720	8628.147	189099.000	5434.537	672573.000	2372894.000
max	25816.800	21742.800	98.037	4074.000	90.302	28045.000	164169.000
min	833.000	369.000	2.639	61.000	0.250	12.000	301.000
average	6625.245	4890.392	70.505	1734.853	63.058	6725.730	21769.670
median	5580.000	3689.000	85.243	1807.000	61.579	6611.000	18301.000
std.dev	5169.656	4472.560	20.170	936.438	20.899	4355.610	21572.224

DEPARTMENT OF DEFENSE
DOMESTIC BASE FACTORS REPORT
TOTAL AIR FORCE INSTALLATIONS
PART IIIA -- SELECTED INSTALLATION MANAGEMENT INDICATORS
FY 1979

April 14, 1980

	22 RP Acq $ / Tot Pop ($/Pers)	23 Bldg Area / Tot Pop (GSF/Pers)	24 RP Acq $ / Bldg Area ($/GSF)	25 RFY+1 MILCON / Msn Pop ($/Pers)	26 FYDP MILCON / Msn Pop ($/Pers)
no.selected	109.000	109.000	109.000	109.000	109.000
present	109.000	109.000	109.000	39.000	96.000
missing	0.000	0.000	0.000	70.000	13.000
sum	2331829.600	76976.136	3246.894	20688.764	524997.890
max	113673.160	789.640	190.982	2439.024	85094.849
min	4198.828	166.166	12.373	13.883	26.290
average	18460.802	675.976	27.310	386.944	4161.209
median	16455.675	662.330	25.416	366.823	3521.480
std.dev	17727.119	311.149	19.424	577.049	9300.875

DEPARTMENT OF DEFENSE
DOMESTIC BASE FACTORS REPORT
TOTAL AIR FORCE INSTALLATIONS
PART IIIB -- SELECTED INSTALLATION MANAGEMENT INDICATORS
FY 1979

April 14, 1980

	27 FYDP Cost Msn Pop ($/Pers)	28 BOS Cost Msn Pop ($/Pers)	29 BOS Cost Bldg Area ($/GSF)	30 BOS Cost BOS Pers ($/Pers)	31 Msn Pers BOS Pers (Ratio)
no. selected	109.000	109.000	109.000	109.000	109.000
present	109.000	109.000	109.000	109.000	109.000
missing	0.000	0.000	0.000	0.000	0.000
sum	5117104.900	918421.410	990.007	2565955.300	412.732
max	229579.940	28897.018	48.108	271090.160	31.178
min	2312.004	462.401	0.938	2337.940	0.585
average	38057.923	6761.703	7.384	19060.619	3.096
median	44423.943	8019.617	7.618	17457.155	2.305
std dev	29677.475	4910.084	6.053	26918.049	4.462

DEPARTMENT OF DEFENSE
DOMESTIC BASE FACTORS REPORT
TOTAL AIR FORCE INSTALLATIONS
PART IIIC -- SELECTED INSTALLATION MANAGEMENT INDICATORS
FY 1979

April 14, 1980

1	32	33	34	35	36	37
	Contr BOS Pers	BOS Mil Per	BOS Pers$	Energy $	Pur Util $	Pur Util $
Installation	BOS Cost (Pers/$Mil)	BOS Tot Pers %	BOS Cost %	BOS Cost %	BOS Cost %	AFTA Pop ($/Pers)
no selected	109.000	109.000	109.000	109.000	109.000	109.000
present	109.000	97.000	108.000	109.000	106.000	106.000
missing	0.000	12.000	1.000	0.000	3.000	3.000
sum	1077.210	5434.537	7138.454	1967.828	658.699	42269.008
max	390.650	90.302	83.410	966.466	21.762	1479.424
min	0.272	0.250	14.849	1.461	0.160	8.410
average	6.305	63.058	65.708	9.476	0.065	0.000
median	4.991	61.579	69.015	9.020	5.449	344.938
std.dev	37.425	20.899	12.737	91.790	3.839	256.436

DEPARTMENT OF DEFENSE
DOMESTIC BASE FACTORS REPORT
TOTAL AIR FORCE INSTALLATIONS
PART IIID -- SELECTED INSTALLATION MANAGEMENT INDICATORS
FY 1979

April 14, 1980

	38 BMAR $ Bldg Area ($/GSF)	39 BMAR $ RP Acq$Mil (Ratio)	40 BMAR $ AFTA Pop ($/Pers)	41 Pop Supp AFTA Mil Pers (Ratio)	42 No of Dep AFTA Mil Pers (Ratio)
no. selected	109.000	109.000	109.000	109.000	109.000
present	98.000	98.000	98.000	109.000	100.000
missing	11.000	11.000	11.000	0.000	9.000
sum	98.726	3742602.800	90440.031	12148.023	251.979
max	6.475	255319.140	10288.066	8411.000	33.115
min	0.046	1378.043	29.533	1.367	0.869
average	0.838	30702.180	662.284	6.281	1.940
median	0.722	29046.342	630.393	5.418	1.734
std.dev	1.117	42549.175	1305.924	810.120	3.635

DEPARTMENT OF DEFENSE
DOMESTIC BASE FACTORS REPORT
TOTAL AIR FORCE INSTALLATIONS
PART IVA -- INSTALLATION TRAINING ACTIVITY DATA
FY 1979

April 14, 1980

	43 FY 68 Staff & Fac (Pers)	44 FY 68 ADL (STU)	45 FY 68 TAG (STU)	46 RFY Staff & Fac (Pers)	47 RFY ADL (STU)	48 RFY TAG (STU)
to selected	41.000	41.000	41.000	41.000	41.000	41.000
present	29.000	30.000	30.000	41.000	41.000	41.000
missing	12.000	11.000	11.000	0.000	0.000	0.000
sum	23400.000	54415.000	260084.000	23826.000	41139.000	232583.000
max	3543.000	14183.000	106569.000	3958.000	12886.000	93475.000
min	21.000	8.000	32.000	38.000	22.000	45.000
average	806.897	1813.833	8669.467	581.122	1003.390	5672.756
median	455.000	327.500	712.000	373.000	208.000	1011.000
std.dev	1042.688	3484.756	20744.676	761.543	2274.356	15535.764

DEPARTMENT OF DEFENSE
DOMESTIC BASE FACTORS REPORT
TOTAL AIR FORCE INSTALLATIONS
PART IVB -- INSTALLATION TRAINING ACTIVITY DATA
FY 1979

April 14, 1980

	49 FY68-RFY S&F Change (Pers)	50 FY68-RFY ADL Change (STU)	51 FY68-RFY TAO Change (STU)	52 RFY/FY68 ADL Utiliz (Dec)
no selected	41.000	41.000	41.000	41.000
present	41.000	41.000	41.000	30.000
missing	0.000	0.000	0.000	11.000
sum	426.000	-13276.000	-27501.000	30.612
max	3958.000	4417.000	2636.000	6.125
min	-1758.000	-4981.000	-13094.000	0.192
average	10.390	-323.805	-670.756	0.553
median	49.000	-21.000	3.000	0.640
std.dev	789.265	1433.706	2900.290	1.202

DEPARTMENT OF DEFENSE
DOMESTIC BASE FACTORS REPORT
TOTAL AIR FORCE INSTALLATIONS
PART IVC -- INSTALLATION TRAINING ACTIVITY DATA
FY 1979

April 14, 1980

	53 Sch Fac Bldgs (No)	54 Sch Fac Bldg Area (000GSF)	55 Sch Fac RP Acq $ ($Mil)	56 FY68 ADL / FY68 S&F (Ratio)	57 FY68 TAO / FY68 S&F (Ratio)	58 RFY ADL / RFY S&F (Ratio)	59 RFY TAO / RFY S&F (Ratio)
no selected	41.000	41.000	41.000	41.000	41.000	41.000	41.000
present	41.000	41.000	41.000	29.000	29.000	41.000	41.000
missing	0.000	0.000	0.000	12.000	12.000	0.000	0.000
sum	595.000	11813.100	237.700	46.678	222.024	44.636	286.410
max	127.000	1789.900	36.200	5.226	39.266	6.249	45.332
min	1.000	8.000	0.200	0.220	0.751	0.074	0.152
average	14.512	288.124	5.798	2.248	10.744	1.727	9.762
median	7.000	72.700	2.200	1.361	4.207	0.757	2.464
std.dev	22.926	480.600	8.734	1.074	9.199	1.159	9.545

DEPARTMENT OF DEFENSE
DOMESTIC BASE FACTORS REPORT
TOTAL AIR FORCE INSTALLATIONS
PART IVD -- INSTALLATION TRAINING ACTIVITY DATA
FY 1979

	60 Bldg Area ADL (GSF/STU)	61 RP Acq $ ADL ($/STU)	62 RFY Sch $ ($Mil)	63 RFY Sch $ RFY TAO ($/STU)
no.selactad	41.000	41.000	41.000	41.000
present	41.000	41.000	40.000	40.000
missing	0.000	0.000	1.000	1.000
sum	19742.055	604304.090	909.400	2253263.000
max	1668.889	59090.908	110.800	187341.770
min	44.722	833.333	2.300	491.040
average	287.151	5777.972	22.735	4007.752
median	408.333	7869.531	19.500	28189.280
std.dev	400.949	15340.523	20.456	59108.600

DEPARTMENT OF DEFENSE
DOMESTIC BASE FACTORS REPORT
TOTAL AIR FORCE INSTALLATIONS
PART VA -- MISSION DATA
FY 1979

April 14, 1980

	64 FY68 Combat BN/SQ (No)	65 FY68 Combat UE (No)	66 Tot Div/Wgs (No)	67 Tot Bde/Gps (No)	68 Tot Bn/Sq (No)	69 Combat Div/Wgs (No)	70 Combat Bde/Gps (No)	71 Combat Bn/Sq (No)
no selected	109.000	109.000	109.000	109.000	109.000	109.000	109.000	109.000
present	78.000	81.000	88.000	104.000	108.000	81.000	41.000	95.000
missing	31.000	28.000	21.000	5.000	1.000	28.000	68.000	14.000
sum	288.000	6036.000	130.000	226.000	1570.000	115.000	48.000	343.000
max	8.000	230.000	4.000	9.000	36.000	3.000	3.000	10.000
min	1.000	1.000	1.000	1.000	1.000	1.000	1.000	1.000
average	3.692	74.519	1.477	2.173	14.537	1.420	1.171	3.611
median	3.000	56.000	1.000	2.000	14.000	1.000	1.000	4.000
std.dev	1.790	54.482	0.643	1.554	7.584	0.567	0.442	1.996

DEPARTMENT OF DEFENSE
DOMESTIC BASE FACTORS REPORT
TOTAL AIR FORCE INSTALLATIONS
PART VB -- MISSION DATA
FY 1979

April 14, 1980

	72 Combat UE (No)	73 Combat Bn/Sq Deptl (No)	74 Combat UE Deploy (No)	75 FY68-RFY Change Com Bn/Sq (No)	76 FY68-RFY Change Com UE (No)	77 RFY / FY68 Com UE (Dec)
no selected	109.000	109.000	109.000	109.000	109.000	109.000
present	99.000	0.000	6.000	98.000	102.000	78.000
missing	10.000	109.000	103.000	11.000	7.000	31.000
sum	7088.000	*	103.000	55.000	1052.000	116.888
max	244.000	*	39.000	6.000	167.000	6.387
min	2.000	*	4.000	-6.000	-190.000	0.050
average	71.596	*	17.167	0.561	10.314	0.961
median	58.000	*	14.500	1.000	18.000	1.225
std.dev	56.608	*	12.123	2.116	59.666	1.217

UNCLASSIFIED

DEPARTMENT OF DEFENSE
DOMESTIC BASE FACTORS REPORT
TOTAL AIR FORCE INSTALLATIONS
PART VC -- MISSION DATA
FY 1979

April 14, 1980

	78 RP Acq $Mil Com Bde/Gp ($Mil/Bde)	79 Land Area Com Bde/Gp (Acres/Bde)	80 RP Acq $Mil Com Bn/Sq ($Mil/Bn)	81 Land Area Com Bn/Sq (Acres/Bn)
[illegible] selected	109.000	109.000	109.000	109.000
[illegible] sent	41.000	41.000	95.000	95.000
[illegible] ssing	68.000	68.000	14.000	14.000
[illegible] um	4002.317	307334.660	3418.306	306707.880
[illegible] max	256.100	73425.000	222.600	77108.666
[illegible] min	4.700	90.000	4.650	45.000
average	104.471	13588.859	33.875	4406.257
median	97.200	3188.000	27.675	1373.000
std.dev	71.975	14485.985	29.699	8254.154

AD-A084 918 ASSISTANT SECRETARY OF DEFENSE (MANPOWER RESERVE AFFA--ETC F/G 15/5
DOMESTIC BASE FACTORS, FISCAL YEAR 1979. VOLUME I.(U)
MAR 80

UNCLASSIFIED NL

2 of 7
AD
A084918

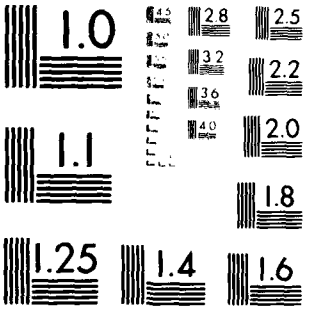

MICROCOPY RESOLUTION TEST CHART
NATIONAL BUREAU OF STANDARDS 1963-A

DEPARTMENT OF DEFENSE
DOMESTIC BASE FACTORS REPORT
TOTAL AIR FORCE INSTALLATIONS
PART VD -- MISSION DATA
FY 1979

April 14, 1980

	82 RP Acq $Mil Com UE ($Mil/Equip)	83 Land Area Com UE (Acr/Equip)	84 Msn Pop Com Bn/Sq (Pers/Bn)	85 Msn Pop Com UE (Pers/Equip)
no. selected	109.000	109.000	109.000	109.000
present	99.000	99.000	95.000	99.000
missing	10.000	10.000	14.000	10.000
sum	476.320	77770.877	146145.120	12724.038
max	191.100	49419.500	10580.080	2443.500
min	0.202	3.333	417.120	8.888
average	1.708	222.204	1354.482	68.305
median	1.703	84.108	988.320	64.159
std.dev	19.435	4987.922	1539.744	262.476

DEPARTMENT OF DEFENSE
DOMESTIC BASE FACTORS REPORT
TOTAL MARINE CORPS INSTALLATIONS
PART IA -- GENERAL INSTALLATION DATA
FY 1979

April 14, 1980

	3 Land Area (Acres)	4 RP Acq $ ($Mil)	5 Tot Bldg Area (000GSF)	6 MILCON Not Completed ($Mil)
no.selected	18.000	18.000	18.000	18.000
present	18.000	18.000	13.000	13.000
missing	0.000	0.000	0.000	5.000
sum	1031483.000	1669.600	94734.000	123.500
max	595589.000	299.100	18075.000	26.300
min	5.000	3.200	222.000	0.200
average	57304.611	92.756	5263.000	9.500
median	5453.500	74.350	3830.000	9.000
std.dev	142296.230	89.230	5099.282	8.218

DEPARTMENT OF DEFENSE
DOMESTIC BASE FACTORS REPORT
TOTAL MARINE CORPS INSTALLATIONS
PART IB -- GENERAL INSTALLATION DATA
FY 1979

April 14, 1980

	7 FYDP MILCON ($Mil)	8 BMAR Cost ($Mil)	9 Annual BOS Cost ($Mil)	10 FYDP MILCON & BOS Cost (Con $Mil)
no.selected	18.000	18.000	18.000	18.000
present	17.000	18.000	18.000	18.000
missing	1.000	0.000	0.000	0.000
sum	561.200	219.900	575.164	3437.020
max	130.500	53.300	90.370	582.350
min	1.500	0.200	3.444	18.720
average	33.012	12.217	31.954	190.946
median	17.400	7.300	25.283	137.052
std.dev	38.319	15.986	27.150	165.441

DEPARTMENT OF DEFENSE
DOMESTIC BASE FACTORS REPORT
TOTAL MARINE CORPS INSTALLATIONS
PART IIA -- INSTALLATION POPULATION DATA
FY 1979
AFTA POPULATION

April 14, 1980

	11	12	13	14
	FY68 (Pers)	RFY (Pers)	FY68-RFY Change (Pers)	RFY/FY68 Utiliz (Dec)
no.selected	18.000	18.000	18.000	18.000
present	16.000	18.000	18.000	16.000
missing	2.000	0.000	0.000	2.000
sum	123288.000	150465.000	27177.000	19 629
max	36117.000	33759.000	27572.000	3.698
min	676.000	675.000	-7304.000	0.558
average	7705.500	8359.167	1509.833	1.227
median	4084.000	5178.500	5.500	0.963
std.dev	9083.329	9082.474	7079.858	0.819

DEPARTMENT OF DEFENSE
DOMESTIC BASE FACTORS REPORT
TOTAL MARINE CORPS INSTALLATIONS
PART IIB -- INSTALLATION POPULATION DATA
FY 1979

April 14, 1980

	15 RFY Tot Pop (Pers)	16 RFY Msn Pop (Pers)	17 % Mil of RFY Msn Pop %	18 BOS Pers (Pers)	19 % Mil of BOS Pers %	20 No of Depend (Pers)	21 Pop Supported (Pers)
no selected	18.000	18.000	18.000	18.000	18.000	18.000	18.000
present	18.000	18.000	18.000	18.000	18.000	17.000	18.000
missing	0.000	0.000	0.000	0.000	0.000	1.000	0.000
sum	172108.200	145428.200	1635.305	26680.000	1134.112	101756.000	289357.000
max	36412.611	31994.611	100.000	4418.000	98.352	22330.000	61079.000
min	675.000	493.000	32.140	182.000	31.728	1129.000	1641.000
average	9561.567	8079.345	96.393	1482.222	53.437	5985.647	16075.389
median	6255.847	5196.398	99.953	1118.500	58.792	3554.000	10008.500
std.dev	10067.440	8951.685	21.819	1250.290	21.318	6122.775	16570.746

90 K

UNCLASSIFIED

DEPARTMENT OF DEFENSE
DOMESTIC BASE FACTORS REPORT
TOTAL MARINE CORPS INSTALLATIONS
PART IIIA -- SELECTED INSTALLATION MANAGEMENT INDICATORS
FY 1979

April 14, 1980

	22 RP Acq $ / Tot Pop ($/Pers)	23 Bldg Area / Tot Pop (GSF/Pers)	24 RP Acq $ / Bldg Area ($/GSF)	25 RFY+1 MILCON / Msn Pop ($/Pers)	26 FYDP MILCON / Msn Pop ($/Pers)
no selected	18.000	18.000	18.000	18.000	18.000
present	18.000	18.000	18.000	9.000	17.000
missing	0.000	0.000	0.000	9.000	1.000
sum	215027.610	12226.466	337.140	8335.728	95177.477
max	22480.533	1772.059	42.342	1957.795	37298.510
min	1280.000	142.800	8.964	120.769	978.354
average	9700.874	550.433	17.624	1025.936	3949.169
median	11381.318	597.499	17.767	784.507	3330.919
std dev	6746.854	474.723	7.457	586.849	8352.173

DEPARTMENT OF DEFENSE
DOMESTIC BASE FACTORS REPORT
TOTAL MARINE CORPS INSTALLATIONS
PART IIIB -- SELECTED INSTALLATION MANAGEMENT INDICATORS
FY 1979

April 14, 1980

	27 FYDP Cost / Msn Pop ($/Pers)	28 BOS Cost / Msn Pop ($/Pers)	29 BOS Cost / Bldg Area ($/GSF)	30 BOS Cost / BOS Pers ($/Pers)	31 Msn Pers / BOS Pers (Ratio)
no.selected	18.000	18.000	18.000	18.000	18.000
present	18.000	18.000	18.000	18.000	18.000
missing	0.000	0.000	0.000	0.000	0.000
sum	659671.060	112898.720	146.540	382046.670	89.986
max	74431.460	14263.239	20.527	26772.727	11.954
min	9086.835	1333.469	3.895	13868.298	1.571
average	23633.792	3954.969	6.071	21557.871	5.647
median	37069.508	6113.817	7.336	21095.750	4.374
std.dev	20725.001	4103.930	4.355	4180.870	3.051

DEPARTMENT OF DEFENSE
DOMESTIC BASE FACTORS REPORT
TOTAL MARINE CORPS INSTALLATIONS
PART IIIC -- SELECTED INSTALLATION MANAGEMENT INDICATORS
FY 1979

April 14, 1980

1 Installation	32 Contr BOS Pers BOS Cost (Pers/$Mil)	33 BOS Mil Per BOS Tot Pers %	34 BOS Per$ BOS Cost %	35 Energy $ BOS Cost %	36 Pur Util $ BOS Cost %	37 Pur Util $ AFTA Pop ($/Pers)
no.selected	18.000	18.000	18.000	18.000	18.000	18.000
present	13.000	18.000	18.000	18.000	18.000	18.000
missing	5.000	0.000	0.000	0.000	0.000	0.000
sum	26.060	1134.112	1109.203	163.959	147.546	6981.990
max	4 087	98.352	83.322	13.371	11.610	658.766
min	0.045	31.728	39.740	5.206	3.445	139.600
average	2.229	53.437	61.429	10.113	0.082	0.000
redisn	1 747	58.792	61.387	9.105	8.356	368.197
std.dev	1.296	21.318	11.850	2.250	1.993	184.001

UNCLASSIFIED

DEPARTMENT OF DEFENSE
DOMESTIC BASE FACTORS REPORT
TOTAL MARINE CORPS INSTALLATIONS
PART IIID -- SELECTED INSTALLATION MANAGEMENT INDICATORS
FY 1979

April 14, 1980

	38 BMAR $ Bldg Area ($/GSF)	39 BMAR $ RP Acq$Mil (Ratio)	40 BMAR $ AFTA Pop ($/Pers)	41 Pop Supp AFTA Mil Pers (Ratio)	42 No of Dep AFTA Mil Pers (Ratio)
no selected	18.000	18.000	18.000	18.000	18.000
present	18.000	18.000	18.000	18.000	17.000
missing	0.000	0.000	0.000	0.000	1.000
sum	47.363	2505748.700	29883.292	49.371	16.948
max	8.108	441176.470	4072.469	5.105	1.595
min	0.560	39759.036	80.000	1.417	0.265
average	2.321	131708.190	1461.469	2.179	0.811
median	1.772	109774.980	1546.995	2.563	1.040
std.dev	2.063	95040.618	1118.371	1.017	0.378

DEPARTMENT OF DEFENSE
DOMESTIC BASE FACTORS REPORT
TOTAL MARINE CORPS INSTALLATIONS
PART IVA -- INSTALLATION TRAINING ACTIVITY DATA
FY 1979

April 15, 1980

	43 FY 68 Staff & Fac (Pers)	44 FY 68 ADL (STU)	45 FY 68 TAD (STU)	46 RFY Staff & Fac (Pers)	47 RFY ADL (STU)	48 RFY TAD (STU)
no.selected	7.000	7.000	7.000	7.000	7.000	7.000
present	6.000	1.000	1.000	7.000	7.000	7.000
missing	1.000	6.000	6.000	0.000	0.000	0.000
sum	7177.000	7.000	287.000	5663.000	17276.000	77215.000
max	2336.000	7.000	287.000	1876.000	5552.000	25346.000
min	182.000	7.000	287.000	30.000	34.000	289.000
average	1196.167	7.000	287.000	809.000	2468.000	11030.714
median	1094.000	7.000	287.000	561.000	2001.000	7790.000
std.dev	754.491	0.000	0.000	612.069	2046.083	9285.385

DEPARTMENT OF DEFENSE
DOMESTIC BASE FACTORS REPORT
TOTAL MARINE CORPS INSTALLATIONS
PART IVB -- INSTALLATION TRAINING ACTIVITY DATA
FY 1979

April 15, 1980

	49 FY68-RFY S&F Change (Pers)	50 FY68-RFY ADL Change (STU)	51 FY68-RFY TAO Change (STU)	52 RFY/FY68 ADL Utiliz (Dec)
no.selected	7.000	7.000	7.000	7.000
present	7.000	7.000	7.000	1.000
missing	0.000	0.000	0.000	6.000
sum	-1514.000	17269.000	76928.000	4.857
max	479.000	5552.000	25346.000	4.857
min	-1205.000	27.000	2.000	4.857
average	-216.286	2467.000	10989.714	352.571
median	30.000	2001.000	7790.000	4.857
std.dev	629.876	2047.472	9341.187	0.000

DEPARTMENT OF DEFENSE
DOMESTIC BASE FACTORS REPORT
TOTAL MARINE CORPS INSTALLATIONS
PART IVC -- INSTALLATION TRAINING ACTIVITY DATA
FY 1979

April 15, 1980

	53 Sch Fac Bldgs (No)	54 Sch Fac Bldg Area (000GSF)	55 Sch Fac RP Acq $ ($Mil)	56 FY68 ADL / FY68 S&F (Ratio)	57 FY68 TAO / FY68 S&F (Ratio)	58 RFY ADL / RFY S&F (Ratio)	59 RFY TAO / RFY S&F (Ratio)
no.selected	7.000	7.000	7.000	7.000	7.000	7.000	7.000
present	7.000	7.000	7.000	0.000	0.000	7.000	7.000
missing	0.000	0.000	0.000	7.000	7.000	0.000	0.000
sum	329.000	1894.400	27.000	*	*	20.894	102.675
max	96.000	393.900	9.600	*	*	5.504	24.171
min	4.000	30.100	0.300	*	*	1.112	3.680
average	47.000	270.629	3.857	0.006	0.240	3.051	13.635
median	28.000	299.100	2.600	*	*	2.785	14.480
std.dev	35.944	123.874	3.394	*	*	1.634	8.241

DEPARTMENT OF DEFENSE
DOMESTIC BASE FACTORS REPORT
TOTAL MARINE CORPS INSTALLATIONS
PART IVD -- INSTALLATION TRAINING ACTIVITY DATA
FY 1979

April 15, 1980

	60 Bldg Area ADL (GSF/STU)	61 RP Acq $ ADL ($/STU)	62 RFY Sch $ ($Mil)	63 RFY Sch $ RFY TAO ($/STU)
no.selected	7.000	7.000	7.000	7.000
present	7.000	7.000	7.000	7.000
missing	0.000	0.000	0.000	0.000
sum	1779.604	23636.500	72.000	9522.362
max	885.294	8823.529	23.000	3331.402
min	51.085	258.706	0.500	490.998
average	109.655	1562.862	10.286	932.461
median	188.830	1736.385	7.300	937.099
std.dev	287.016	3401.938	7.503	1026.694

DEPARTMENT OF DEFENSE
DOMESTIC BASE FACTORS REPORT
TOTAL MARINE CORPS INSTALLATIONS
PART VA -- MISSION DATA
FY 1979

April 15, 1980

	64 FY68 Combat BN/SQ (No)	65 FY68 Combat UE (No)	66 Tot Div/Wgs (No)	67 Tot Bde/Gps (No)	68 Tot Bn/Sq (No)	69 Combat Div/Wgs (No)	70 Combat Bde/Gps (No)	71 Combat Bn/Sq (No)
no.selected	10.000	10.000	10.000	10.000	10.000	10.000	10.000	10.000
present	0.000	0.000	4.000	8.000	10.000	4.000	8.000	10.000
missing	10.000	10.000	6.000	2.000	0.000	6.000	2.000	0.000
sum	*	*	4.000	28.000	179.000	4.000	18.000	93.000
max	*	*	1.000	8.000	42.000	1.000	5.000	22.000
min	*	*	1.000	1.000	2.000	1.000	1.000	1.000
average	*	*	1.000	3.500	17.900	1.000	2.250	9.300
median	*	*	1.000	3.000	14.500	1.000	2.000	9.500
std.dev	*	*	0.000	2.777	13.102	0.000	1.488	6.482

DEPARTMENT OF DEFENSE
DOMESTIC BASE FACTORS REPORT
TOTAL MARINE CORPS INSTALLATIONS
PART VB -- MISSION DATA
FY 1979

April 15, 1980

	72 Combat UE (No)	73 Combat Bn/Sq Depl (No)	74 Combat UE Deploy (No)	75 FY68-RFY Change Com Bn/Sq (No)	76 FY68-RFY Change Com UE (No)	77 RFY / FY68 Com UE (Dec)
no.selected	10.000	10.000	10.000	10.000	10.000	10.000
present	10.000	7.000	8.000	10.000	10.000	0.000
missing	0.000	3.000	2.000	0.000	0.000	10.000
sum	1693.000	14.900	218.000	93.000	1693.000	*
max	469.000	3.600	60.000	22.000	469.000	*
min	26.000	1.000	6.000	1.000	26.000	*
average	169.300	2.129	27.250	9.300	169.300	*
median	129.500	2.000	25.000	9.500	129.500	*
std.dev	139.423	1.031	17.491	6.482	139.423	*

DEPARTMENT OF DEFENSE
DOMESTIC BASE FACTORS REPORT
TOTAL MARINE CORPS INSTALLATIONS
PART VC -- MISSION DATA
FY 1979

April 15, 1980

	78 RP Acq $Mil Com Bde/Gp ($Mil/Bde)	79 Land Area Com Bde/Gp (Acres/Bde)	80 RP Acq $Mil Com Bn/Sq ($Mil/Bn)	81 Land Area Com Bn/Sq (Acres/Bn)
no.selected	10.000	10.000	10.000	10.000
present	8.000	8.000	10.000	10.000
missing	2.000	2.000	0.000	0.000
sum	533.745	111183.150	266.928	382767.120
max	94.450	46534.750	123.200	297794.500
min	26.400	1709.000	2.933	189.889
average	62.529	45040.711	15.128	10896.946
median	69.862	10008.750	14.787	3081.392
std.dev	20.703	14937.451	35.018	93024.819

DEPARTMENT OF DEFENSE
DOMESTIC BASE FACTORS REPORT
TOTAL MARINE CORPS INSTALLATIONS
PART VD -- MISSION DATA
FY 1979

April 15, 1980

	82 RP Acq $Mil Com UE ($Mil/Equip)	83 Land Area Com UE (Acr/Equip)	84 Msn Pop Com Bn/Sq (Pers/Bn)	85 Msn Pop Com UE (Pers/Equip)
no.selected	10.000	10.000	10.000	10.000
present	10.000	10.000	10.000	10.000
missing	0.000	0.000	0.000	0.000
sum	12.319	12229.448	18238.613	804.431
max	4.738	8508.414	7585.713	291.758
min	0.161	10.421	221.337	12.147
average	0.831	598.592	1147.947	63.059
median	0.941	169.653	827.090	63.407
std.dev	1.267	2653.137	2274.208	79.196

DEPARTMENT OF DEFENSE
DOMESTIC BASE FACTORS REPORT
TOTAL DEF AGENCIES INSTALLATIONS
PART IA -- GENERAL INSTALLATION DATA
FY 1979

April 15, 1980

	3 Land Area (Acres)	4 RP Acq $ ($Mil)	5 Tot Bldg Area (000GSF)	6 MILCON Not Completed ($Mil)
no.selected	9.000	9.000	9.000	9.000
present	9.000	9.000	9.000	2.000
missing	0.000	0.000	0.000	7.000
sum	4003.000	261.200	37186.000	2.100
max	1326.000	44.900	7193.000	1.700
min	57.000	18.700	822.000	0.400
average	444.778	29.022	4131.778	1.050
median	448.000	30.400	4802.000	1.050
std.dev	414.109	7.985	2408.124	0.919

DEPARTMENT OF DEFENSE
DOMESTIC BASE FACTORS REPORT
TOTAL DEF AGENCIES INSTALLATIONS
PART IB -- GENERAL INSTALLATION DATA
FY 1979

April 15, 1980

	7 FYDP MILCON ($Mil)	8 BMAR Cost ($Mil)	9 Annual BOS Cost ($Mil)	10 FYDP MILCON & BOS Cost (Con $Mil)
no.selected	9.000	9.000	9.000	9.000
present	9.000	9.000	9.000	9.000
missing	0.000	0.000	0.000	0.000
sum	32.900	22.100	178.761	926.705
max	9.100	7.900	31.389	157.945
min	0.700	0.400	11.521	59.905
average	3.656	2.456	19.862	102.967
median	2.300	0.900	20.488	108.540
std.dev	2.859	2.597	6.764	33.546

DEPARTMENT OF DEFENSE
DOMESTIC BASE FACTORS REPORT
TOTAL DEF AGENCIES INSTALLATIONS
PART IIA -- INSTALLATION POPULATION DATA
FY 1979
AFTA POPULATION

April 15, 1980

	11	12	13	14
	FY68 (Pers)	RFY (Pers)	FY68-RFY Change (Pers)	RFY/FY68 Utiliz (Dec)
no.selected	9.000	9.000	9.000	9.000
present	6.000	9.000	9.000	6.000
missing	3.000	0.000	0.000	3.000
sum	21192.000	23690.000	2498.000	4.522
max	5370.000	3483.000	3483.000	1.291
min	1675.000	1634.000	-2215.000	0.425
average	3532.000	2632.222	277.556	0.754
median	3478.000	2652.000	-517.000	0.674
std.dev	1340.745	705.570	2194.496	0.295

DEPARTMENT OF DEFENSE
DOMESTIC BASE FACTORS REPORT
TOTAL DEF AGENCIES INSTALLATIONS
PART IIB -- INSTALLATION POPULATION DATA
FY 1979

April 15, 1980

	15 RFY Tot Pop (Pers)	16 RFY Msn Pop (Pers)	17 % Mil of RFY Msn Pop %	18 BOS Pers (Pers)	19 % Mil of BOS Pers %	20 No of Depend (Pers)	21 Pop Supported (Pers)
no.selected	9.000	9.000	9.000	9.000	9.000	9.000	9.000
present	9.000	9.000	9.000	9.000	9.000	2.000	9.000
missing	0.000	0.000	0.000	0.000	0.000	7.000	0.000
sum	23690.000	17023.000	10.353	6667.000	15.828	240.000	23948.000
max	3483.000	2765.000	3.090	1273.000	3.180	127.000	3596.000
min	1634.000	1148.000	0.427	467.000	1.070	113.000	1634.000
average	2632.222	1891.444	1.193	740.778	1.725	120.000	2660.889
median	2652.000	1920.000	0.908	718.000	1.639	120.000	2652.000
std.dev	705.570	536.634	0.793	267.313	0.700	9.899	730.331

DEPARTMENT OF DEFENSE
DOMESTIC BASE FACTORS REPORT
TOTAL DEF AGENCIES INSTALLATIONS
PART IIIA -- SELECTED INSTALLATION MANAGEMENT INDICATORS
FY 1979

April 15, 1980

	22 RP Acq $ / Tot Pop ($/Pers)	23 Bldg Area / Tot Pop (GSF/Pers)	24 RP Acq $ / Bldg Area ($/GSF)	25 RFY+1 MILCON / Msn Pop ($/Pers)	26 FYDP MILCON / Msn Pop ($/Pers)
no.selected	9.000	9.000	9.000	9.000	9.000
present	9.000	9.000	9.000	6.000	9.000
missing	0.000	0.000	0.000	3.000	0.000
sum	112641.760	16461.302	89.046	7252.155	18360.625
max	27478.580	4402.081	22.749	2193.784	5545.399
min	6172.839	287.513	4.619	337.458	364.583
average	11025.749	1569.692	7.024	1030.958	1388.772
median	8809.041	1906.983	6.518	1203.193	1955.782
std.dev	7084.937	1380.313	6.282	785.198	1651.675

107

DEPARTMENT OF DEFENSE
DOMESTIC BASE FACTORS REPORT
TOTAL DEF AGENCIES INSTALLATIONS
PART IIIB -- SELECTED INSTALLATION MANAGEMENT INDICATORS
FY 1979

April 15, 1980

	27 FYDP Cost Msn Pop ($/Pers)	28 BOS Cost Msn Pop ($/Pers)	29 BOS Cost Bldg Area ($/GSF)	30 BOS Cost BOS Pers ($/Pers)	31 Msn Pers BOS Pers (Ratio)
no.selected	9.000	9.000	9.000	9.000	9.000
present	9.000	9.000	9.000	9.000	9.000
missing	0.000	0.000	0.000	0.000	0.000
sum	496703.830	95668.642	73.950	242373.720	24.115
max	81331.099	16163.234	19.502	31356.545	3.851
min	36571.747	7188.789	1.798	24657.501	1.526
average	54438.405	10501.145	4.807	26812.809	2.573
median	58344.946	11216.261	4.130	26436.770	2.518
std.dev	12896.161	2650.113	6.990	2508.296	0.720

DEPARTMENT OF DEFENSE
DOMESTIC BASE FACTORS REPORT
TOTAL DEF AGENCIES INSTALLATIONS
PART IIIC -- SELECTED INSTALLATION MANAGEMENT INDICATORS
FY 1979

April 15, 1980

1 Installation	32 Contr BOS Pers BOS Cost (Pers/$Mil)	33 BOS Mil Per BOS Tot Pers %	34 BOS Per$ BOS Cost %	35 Energy $ BOS Cost %	36 Pur Util $ BOS Cost %	37 Pur Util $ AFTA Pop ($/Pers)
no.selected	9.000	9.000	9.000	9.000	9.000	9.000
present	2.000	9.000	9.000	9.000	9.000	9.000
missing	7.000	0.000	0.000	0.000	0.000	0.000
sum	2.328	15.828	650.896	52.392	45.869	3381.736
max	2.265	3.180	77.890	9.503	7.885	573.872
min	0.062	1.070	61.482	1.894	3.072	261.312
average	1.309	1.725	72.217	6.031	0.050	0.000
median	1.164	1.639	73.843	5.675	5.025	358.299
std.dev	1.558	0.700	4.888	2.054	1.355	92.166

DEPARTMENT OF DEFENSE
DOMESTIC BASE FACTORS REPORT
TOTAL DEF AGENCIES INSTALLATIONS
PART IIID -- SELECTED INSTALLATION MANAGEMENT INDICATORS
FY 1979

April 15, 1980

	38 BMAR $ Bldg Area ($/GSF)	39 BMAR $ RP Acq$Mil (Ratio)	40 BMAR $ AFTA Pop ($/Pers)	41 Pop Supp AFTA Mil Pers (Ratio)	42 No of Dep AFTA Mil Pers (Ratio)
no.selected	9.000	9.000	9.000	9.000	9.000
present	9.000	9.000	9.000	9.000	2.000
missing	0.000	0.000	0.000	0.000	7.000
sum	6.338	729714.010	8821.080	830.263	5.108
max	2.597	259868.420	2998.776	154.500	2.568
min	0.089	15151.515	139.909	39.691	2.540
average	0.594	84609.494	932.883	75.308	3.396
median	0.487	35294.117	304.321	82.875	2.554
std dev	0.786	82342.802	1047.794	35.889	0.020

DEPARTMENT OF DEFENSE

INDEX OF INSTALLATIONS

INCLUDED IN

FY 1979

DOMESTIC BASE FACTORS REPORT

DEPARTMENT OF DEFENSE
SUMMARY OF NUMBER OF INSTALLATIONS, ACTIVITIES AND PROPERTIES
BY MILITARY SERVICE

	DBFR
ARMY	116
NAVY	156
AIR FORCE	109
MARINE CORPS	18
DEFENSE AGENCIES	9
TOTAL DBFR	408

DEPARTMENT OF DEFENSE
SUMMARY OF NUMBER OF INSTALLATIONS, ACTIVITIES AND PROPERTIES
DOMESTIC BASE FACTORS REPORT

State	Army	Navy	Air Force	Marine Corps	Defense Agencies	Total
ALABAMA	4		1			5
ALASKA	3	2	3			8
ARIZONA	3		3	1		7
ARKANSAS	2		2			4
CALIFORNIA	13	36	11	6	1	67
COLORADO	4		4			8
CONNECTICUT		3				3
DELAWARE		1	1			2
DIST OF COLUMBIA	2	4	1	1		8
FLORIDA	1	14	6			21
GEORGIA	6	3	3	1		13
HAWAII	5	9	2	2		18
IDAHO			1			1
ILLINOIS	3	4	3			10
INDIANA	2	2	1			5
IOWA	1					1
KANSAS	2		1			3
KENTUCKY	3	1				4
LOUISIANA	1	2	2			5
MAINE		3	1			4
MARYLAND	6	8	1		1	16
MASSACHUSETTS	5	1	3			9
MICHIGAN	1		3			4
MINNESOTA			3			3
MISSISSIPPI	2	2	2			6
MISSOURI	1		2		1	4
MONTANA			1			1
NEBRASKA			1			1
NEVADA	1	1	1			3
NEW HAMPSHIRE	1	1	1			3
NEW JERSEY	4	3	1			8
NEW MEXICO	2		3			5
NEW YORK	5	1	4			10
NORTH CAROLINA	2	2	2	2		8
NORTH DAKOTA			2			2
OHIO		1	3		2	6
OKLAHOMA	2		3			5
OREGON	1	1	1			3
PENNSYLVANIA	5	7	2		1	15
RHODE ISLAND		5				5

DEPARTMENT OF DEFENSE
SUMMARY OF NUMBER OF INSTALLATIONS, ACTIVITIES AND PROPERTIES
DOMESTIC BASE FACTORS REPORT

State	Army	Navy	Air Force	Marine Corps	Defense Agencies	Total
SOUTH CAROLINA	1	7	4	2		14
SOUTH DAKOTA			1			1
TENNESSEE		2	1		1	4
TEXAS	4	5	12			21
UTAH	2		1		1	4
VIRGINIA	12	14	1	3	1	31
WASHINGTON	1	8	2			11
WISCONSIN	1		1			2
WYOMING			1			1
PUERTO RICO	2	3				5
TOTAL DBFR	116	156	109	18	9	408

DEPARTMENT OF DEFENSE
DOMESTIC BASE FACTORS REPORT
Index of Installations

State / Military Service	Name of Installation	City	Zip	IDPP	Major Unit-Activity-Function
ALABAMA					
Army					
	ANNISTON ARMY DEPOT	ANNISTON	36201	507	LOGISTICS DEPOT
	MCCLELLAN, FORT	ANNISTON	36205	508	MIL POLICE SCHOOL & TNG CTR
	RUCKER, FORT	DALEVILLE	36362	508	AVIATION CENTER & SCHOOL
	REDSTONE ARSENAL	HUNTSVILLE	35809	306	ROCKET&GUIDED MSL,R&D,SCH&CTR
Air Force					
	MAXWELL AFB	MONTGOMERY	36112	308	AIR UNIVERSITY
ALASKA					
Army					
	RICHARDSON, FORT	ANCHORAGE	98749	202	172ND INFANTRY BRIGADE
	GREELY, FORT	FAIRBANKS	98733	202	R&D TEST CENTER
	WAINWRIGHT FORT	FAIRBANKS	98731	202	172ND INFANTRY BRIGADE
Navy					
	NAVAL SECURITY GROUP, ADAK	ADAK	96777	303	COMMUNICATIONS
	NAVAL STATION, ADAK	ADAK	98791	202	PATROL AIRCRAFT
Air Force					
	ELMENDORF AFB	ANCHORAGE	99506	101	21 COMPOSITE WING
	SHEMYA AFB	ATKA	98736	303	6 STRATEGIC WING, DET 1
	EIELSON AFB	NORTH POLE	99702	101	6 STRATEGIC WING
DIA					

DEPARTMENT OF DEFENSE
DOMESTIC BASE FACTORS REPORT
Index of Installations

State / Military Service	Name of Installation	City	Zip	IDPP	Major Unit-Activity-Function
	NAVAJO ARMY DEPOT ACTIVITY	FLAGSTAFF	86001	507	STORAGE
	HUACHUCA, FORT	SIERRA VISTA	85613	303	COMM CMD&INTELLIGENCE SCH
	YUMA PROVING GROUND	YUMA	85364	306	R & D TEST CENTER
Air Force					
	WILLIAMS AFB	CHANDLER	85224	508	82 FLYING TRAINING WING
	LUKE AFB	LITCHFIELD PARK	85321	202	56 TACTICAL TRAINING WING
	DAVIS MONTHAN AFB	TUCSON	85707	202	355 TACTICAL FIGHTER WING
Marine Corps					
	MCAS, YUMA	YUMA	85364	202	JET TNG & OPERATIONAL SUPPORT
ARKANSAS					
Army					
	CHAFFEE, FORT	FORT SMITH	72905	205	RC & ACTIVE ARMY TNG (I)
	PINE BLUFF ARSENAL	PINE BLUFF	71611	507	PRODUCTION
Air Force					
	BLYTHEVILLE AFB	BLYTHEVILLE	72315	101	97 BOMBARDMENT WING
	LITTLE ROCK AFB	JACKSONVILLE	72076	204	314 TACTICAL AIRLIFT WING
CALIFORNIA					
Army					
	IRWIN, FORT	BARSTOW	92331	205	RC & ACTIVE ARMY TNG (I)
	HUNTER LIGGETT, FORT	JOLON	93928	202	DIV TNG-MDEC EXPERIMENTATION
	PARKS, CAMP	LIVERMORE	9[illegible]566	205	RESERVE COMPONENT TRAINING (I)
	AFRC, LOS ALAMITOS	LOS ALAMITOS	90720	205	RESERVE COMPONENT TRAINING

DEPARTMENT OF DEFENSE
DOMESTIC BASE FACTORS REPORT
Index of Installations

State Military Service	Name of Installation	City	Zip	IDPP	Major Unit-Activity-Function
	MONTEREY, PRESIDIO OF	MONTEREY	93940	508	DEFENSE LANGUAGE SCHOOL
	OAKLAND ARMY BASE	OAKLAND	94626	204	HARBOR & PORT
	SIERRA ARMY DEPOT	RENO, NV	96113	507	LOGISTICS DEPOT
	SACRAMENTO ARMY DEPOT	SACRAMENTO	95813	507	LOGISTICS DEPOT
	SAN FRANCISCO, PRESIDIO OF	SAN FRANCISCO	94129	402	HQ&ADMIN/LETTERMN ARMY MED CTR
	ROBERTS, CAMP	SAN MIGUEL	93451	205	RC & ACTIVE ARMY TNG (I)
	MACARTHUR, FORT	SAN PEDRO	90731	205	RESERVE COMPONENT TRAINING
	ORD, FORT	SEASIDE	93941	202	7TH INFANTRY DIVISION (-)
	SHARPE ARMY DEPOT	STOCKTON	95331	507	LOGISTICS DEPOT
Navy					
	NAVAL FACILITY, PT SUR	BIG SUR	93920	303	OCEANOGRAPHIC RESEARCH
	NAVAL WEAPONS STA, CONCORD	CONCORD	94520	507	ORDNANCE SUPPORT
	NAVAL AMPHIB BASE, CORONADO	CORONADO	92155	402	AMPHIBIOUS WARFARE SUPPORT
	NAVAL AIR FACILITY, EL CENTRO	EL CENTRO	92243	202	FLEET AIR TRAINING SUPPORT
	NAVAL FAC, CENTERVILLE BEACH	FERNDALE	95536	303	OCEANOGRAPHIC RESEARCH
	NAS, LEMOORE	LEMOORE	93230	202	ATTACK AIRCRAFT
	LONG BEACH NAVAL SHIPYARD	LONG BEACH	90822	507	SHIP ALTERATION&REPAIR
	NAV REG MED CTR, LONG BEACH	LONG BEACH	90822	508	HEALTH CARE
	NAVSTA, LONG BEACH	LONG BEACH	90822	402	FLEET&SHORE ESTABLISHMENT SPT
	NAVAL POSTGRADUATE SCHOOL	MONTEREY	93940	508	PROFESSIONAL DEVELOPMENT TNG
	NAV PUBLIC WKS CTR, S FRAN	OAKLAND	94623	507	FACILITIES SUPPORT
	NAV REG MED CTR, OAKLAND	OAKLAND	94627	508	HEALTH CARE
	[illegible]	[illegible]	[illegible]	507	SUPPLY SUPPORT

DEPARTMENT OF DEFENSE
DOMESTIC BASE FACTORS REPORT
Index of Installations

State Military Service	Name of Installation	City	Zip	IDPP	Major Unit-Activity-Function
	NAV REG MED CTR, C PENDLETON	OCEAN SIDE	92055	508	HEALTH CARE
	NAV CONST BN CTR, PT HUENEME	PORT HUENEME	93043	402	CONSTRUCTION FORCE SUPPORT
	PACIFIC MISSILE TEST CENTER	PT MUGU	93042	306	RDT&E AIR LAUNCHED WEAPONS
	NAVAL WEAPONS CTR, CHINA LAKE	RIDGECREST	93555	306	AIR WARFARE&MISSILE SYSTEMS
	FLEET ASW TRAINING CTR, PAC	SAN DIEGO	92147	508	ASW TRAINING
	FLEET COMBAT TRAINING CTR, PAC	SAN DIEGO	92147	508	SPECIALIZED TRAINING
	NAS, MIRAMAR	SAN DIEGO	92145	202	FIGHTER & ATTACK AIRCRAFT
	NAS, NORTH ISLAND	SAN DIEGO	92135	202	EARLY WARNING&ASW AIRCFT,NARF
	NAV PUBLIC WKS CTR, SAN DIEGO	SAN DIEGO	92136	507	FACILITIES SUPPORT
	NAV REG MED CTR, SAN DIEGO	SAN DIEGO	92134	508	HEALTH CARE
	NAV SUB SUPPORT FAC, SAN DIEGO	SAN DIEGO	92106	402	SUBMARINE FORCE SUPPORT
	NAVAL COMM STA, SAN DIEGO	SAN DIEGO	92132	303	COMMUNICATIONS
	NAVAL OCEAN SYSTEMS CENTER	SAN DIEGO	92152	306	OCEAN TECHNOLOGY
	NAVAL STATION, SAN DIEGO	SAN DIEGO	92136	402	OPERATING BASE
	NAVAL SUPPLY CTR, SAN DIEGO	SAN DIEGO	92132	507	SUPPLY SUPPORT
	NAVAL TRAINING CTR, SAN DIEGO	SAN DIEGO	92133	508	RECRUIT & SKILL TRAINING
	NAS, ALAMEDA	SAN FRANCISCO	94501	202	SUPPORT AIRCRAFT, NARF
	NAVAL SUPPORT ACT, TREASURE IS	SAN FRANCISCO	94130	402	FLEET&SHORE ESTABLISHMENT SPT
	NAS, MOFFETT FIELD	SAN JOSE	94035	202	PATROL AIRCRAFT
	NAVAL WEAPONS STA, SEAL BEACH	SEAL BEACH	90740	507	ORDNANCE SUPPORT
	NAV SECURITY GP ACT, SKAGGS IS	SONOMA	95476	303	COMMUNICATIONS
	NAVAL COMM STA, STOCKTON	STOCKTON	95203	303	COMMUNICATIONS
	MARE ISLAND NAVAL SHIPYARD	VALLEJO	94592	507	SHIP ALTERATION&REPAIR

DEPARTMENT OF DEFENSE
DOMESTIC BASE FACTORS REPORT
Index of Installations

State Military Service	Name of Installation	City	Zip	IDPP	Major Unit-Activity-Function
Air Force					
	GEORGE AFB	ADELANTO	92392	202	35 TACTICAL FIGHTER WING
	LOS ANGELES AFS	EL SEGUNDO	90009	306	SPACE & MISSILE SYSTEMS ORG
	TRAVIS AFB	FAIRFIELD	94535	204	60 MILITARY AIRLIFT WING
	VANDENBERG AFB	LOMPOC	93437	106	SPACE & MISSILE TEST CENTER
	BEALE AFB	MARYSVILLE	95903	101	9 STRATEGIC RECON WING
	CASTLE AFB	MERCED	95342	101	93 BOMBARDMENT WING
	MATHER AFB	RANCHO CORDOVA	95655	508	323 FLYING TRAINING WING
	EDWARDS AFB	ROSAMOND	93523	306	AF FLIGHT TEST CENTER
	MCCLELLAN AFB	SACRAMENTO	95652	507	AIR LOGISTICS CENTER
	NORTON AFB	SAN BERNARDINO	92409	204	63 MILITARY AIRLIFT WING
	MARCH AFB	SUNNYMEAD	92508	101	22 BOMBARDMENT WING
Marine Corps					
	MC LOGISTICS BASE	BARSTOW	92311	507	DEPOT MAINT/SUPPLY & STORAGE
	MCAS, EL TORO	IRVINE	92709	202	HQ 3RD MAW/JET TNG/OPER SPT
	MC BASE, CAMP PENDLETON	OCEANSIDE	92055	202	HQ 1ST MARDIV/TRP TNG/OPER SPT
	MC AIR GD CBT CTR 29 PALMS	PALM SPRINGS	92278	402	COMBINED ARMS TNG, MCCES
	MC RECRUIT DEPOT, SAN DIEGO	SAN DIEGO	92140	508	RECRUIT TRAINING
	MCAS (H), TUSTIN	TUSTIN	92710	202	MAG-16/HELO TRAINING/OPERATION
Defense Agencies					
	DEFENSE DEPOT, TRACY	TRACY	95376	507	LOGISTICS DEPOT
MPADO					
Army					

DEPARTMENT OF DEFENSE
DOMESTIC BASE FACTORS REPORT
Index of Installations

State / Military Service	Name of Installation	City	Zip	IDPP	Major Unit-Activity-Function
	FITZSIMONS ARMY MEDICAL CENTER	AURORA	80045	508	HEALTH CARE
	CARSON, FORT	COLORADO SPGS	80913	202	4TH INFANTRY DIVISION (MECH)
	ROCKY MOUNTAIN ARSENAL	COMMERCE CITY	80022	507	PRODUCTION-CHEMICAL
	PUEBLO ARMY DEPOT ACTIVITY	PUEBLO	81001	507	LOGISTICS DEPOT
Air Force					
	BUCKLEY ANG BASE	AURORA	80011	205	AIR NATIONAL GUARD ACTIVITIES
	PETERSON AFB	COLORADO SPGS	80914	401	AEROSPACE DEF CMD HQ&46 AD WG
	US AIR FORCE ACADEMY	COLORADO SPGS	80840	508	OFFICER ACQUISITION TRAINING
	LOWRY AFB	DENVER	80230	508	TECHNICAL TRAINING CENTER
CONNECTICUT					
Navy					
	NAVAL SUB BASE, NEW LONDON	GROTON	06340	402	SUBMARINE FORCES SUPPORT
	NAV UNDERWATER SYS DEV CTR, NL	NEW LONDON	06320	306	R&D-UNDERSEA WARFARE
	SUBMARINE MEDICAL CENTER	NEW LONDON	06340	508	HEALTH CARE
DELAWARE					
Navy					
	NAVAL FACILITY, LEWES	LEWES	19958	30[illegible]	OCEANOGRAPHIC RESEARCH
Air Force					
	DOVER AFB	DOVER	19901	204	436 MILITARY AIRLIFT WING
DIST OF COLUMBIA					
Army					
	MCNAIR, FORT LESLIE J.	WASHINGTON	20319	508	NATIONAL DEFENSE UNIVERSITY
	WALTER REED ARMY MEDICAL CTR	WASHINGTON	20012	508	HEALTH CARE

DEPARTMENT OF DEFENSE
DOMESTIC BASE FACTORS REPORT
Index of Installations

State / Military Service	Name of Installation	City	Zip	IOPP	Major Unit-Activity-Function
Navy					
	NAVAL OBSERVATORY	WASHINGTON	20390	303	NAVAL OBSERVATORY
	NAVAL RESEARCH LABORATORY	WASHINGTON	20375	306	PHYSICAL SCIENCES RESEARCH
	NAVAL SECURITY STA, WASHINGTON	WASHINGTON	20390	303	COMMUNICATIONS
	WASHINGTON NAVY YARD	WASHINGTON	20374	402	ADMINISTRATIVE SUPPORT
Air Force					
	BOLLING AFB	WASHINGTON	20332	509	HQ USAF SUPPORT
Marine Corps					
	MARINE BARRACKS 8TH & I ST	WASHINGTON	20390	402	CEREMONIES/SECURITY/MC INST
FLORIDA					
Army					
	BLANDING, CAMP	STARKE	32091	205	RESERVE COMPONENT TRAINING (I)
Navy					
	NAVAL SECURITY GROUP, HOMESTEAD	HOMESTEAD	33039	303	COMMUNICATIONS
	NAS, CECIL FIELD	JACKSONVILLE	32215	202	ATTACK & ASW AIRCRAFT
	NAS, JACKSONVILLE	JACKSONVILLE	32212	202	PATROL & ASW AIRCRAFT, NARF
	NAV REG MED CTR, JACKSONVILLE	JACKSONVILLE	32214	508	HEALTH CARE
	NAS, KEY WEST	KEY WEST	33040	202	RECONNAISSANCE AIRCRAFT
	NAVAL STATION, MAYPORT	MAYPORT	32228	402	OPERATING BASE
	NAS, WHITING FIELD	MILTON	32570	508	FLIGHT TRAINING
	NAVAL TRAINING CENTER, ORLANDO	ORLANDO	32813	508	RECRUIT & SKILL TRAINING
	NAV COASTAL SYSTEMS LABORATORY	PANAMA CITY	32407	306	COASTAL REGION WARFARE

DEPARTMENT OF DEFENSE
DOMESTIC BASE FACTORS REPORT
Index of Installations

State / Military Service	Name of Installation	City	Zip	IDPP	Major Unit-Activity-Function
	NAS, PENSACOLA	PENSACOLA	32508	508	FLIGHT TRAINING, NARF
	NAV AERO&REG MED CTR,PENSACOLA	PENSACOLA	32512	508	HEALTH CARE
	NAV ED&TNG PRO DEV CTR,ELLYSON	PENSACOLA	32509	508	TRAINING PROGRAM DEVELOPMENT
	NAV PUBLIC WKS CTR, PENSACOLA	PENSACOLA	32508	507	FACILITIES SUPPORT
	NAVAL TECH TNG CTR, CORRY STA	PENSACOLA	32511	508	SPECIALIZED TRAINING
Air Force					
	PATRICK AFB	COCOA BEACH	32925	307	AF EASTERN TEST RANGE
	HOMESTEAD AFB	HOMESTEAD	33030	202	31 TACTICAL FIGHTER WING
	TYNDALL AFB	PANAMA CITY	32401	101	AIR DEFENSE WEAPONS CENTER
	MACDILL AFB	TAMPA	33608	202	56 TACTICAL FIGHTER WING
	EGLIN OS/HURLBURT AAF	VALPARISO	32544	202	1 SPECIAL OPERATIONS WING
	EGLIN AFB	VALPARISO	32542	306	ARMAMENT DEVELOPMENT&TEST CTR
GEORGIA					
Army					
	MCPHERSON, FORT	ATLANTA	30330	402	FORSCOM HQ
	GORDON, FORT	AUGUSTA	30905	508	SIGNAL CENTER & SCHOOL
	BENNING, FORT	COLUMBUS	31905	508	THE INFANTRY CENTER & SCHOOL
	GILLEM, FORT	FOREST PARK	30050	402	READINESS REGION HQ
	STEWART, FORT	HINESVILLE	31314	202	24TH INFANTRY DIV (MECH) (-)
	HUNTER ARMY AIRFIELD	SAVANNAH	31406	202	24TH INFANTRY DIVISION TNG
Navy					
	NAVY SUPPLY CORPS SCHOOL	ATHENS	30606	508	SKILL TRAINING
	NAS, ATLANTA	MARIETTA	30060	205	RESERVE AIR TRAINING

DEPARTMENT OF DEFENSE
DOMESTIC BASE FACTORS REPORT
Index of Installations

State / Military Service	Name of Installation	City	Zip	IDPP	Major Unit-Activity-Function
	NAVAL SUB SUPPORT BASE-KING BA	ST. MARY'S	31547	402	SUBMARINE BASE
Air Force					
	DOBBINS AFB	MARIETTA	30060	205	RC ACT - 94 TAW (AFR)
	MOODY AFB	VALDOSTA	31601	202	347 TACTICAL FIGHTER WING
	ROBINS AFB	WARNER ROBINS	31098	507	AIR LOGISTICS CENTER
Marine Corps					
	MC LOGISTICS BASE	ALBANY	31704	507	DEPOT MAINT/SUPPLY & STORAGE
HAWAII					
Army					
	DERUSSY, FORT	HONOLULU	96815	205	ARMY RESERVE HQ
	SCHOFIELD BARRACKS MIL RES	HONOLULU	96655	202	25TH INFANTRY DIVISION (-)
	SHAFTER, FORT	HONOLULU	96787	402	HEADQUARTERS & ADMIN
	TRIPLER ARMY MEDICAL CENTER	HONOLULU	96859	508	HEALTH CARE
	WAIAWA MIL RES	WAHIAWA	96558	402	FAMILY HOUSING
Navy					
	NAS, BARBERS POINT	HONOLULU	96862	202	PATROL AIRCRAFT
	NAV COMM AREA MASTER STA, EPAC	HONOLULU	96786	303	COMMUNICATIONS
	NAVAL MAGAZINE, LUALUALEI	HONOLULU	96792	507	ORDNANCE SUPPORT
	NAVAL STATION, PEARL HARBOR	HONOLULU	96860	402	OPERATING BASE
	NAVAL SUB BASE, PEARL HARBOR	HONOLULU	96860	402	SUBMARINE FORCES SUPPORT
	NAVAL SUPPLY CTR.PEARL HARBOR	HONOLULU	96860	507	SUPPLY SUPPORT
	PEARL HARBOR NAVAL SHIPYARD	HONOLULU	96860	507	SHIP ALTERATION & REPAIR

DEPARTMENT OF DEFENSE
DOMESTIC BASE FACTORS REPORT
Index of Installations

State / Military Service	Name of Installation	City	Zip	IDPP	Major Unit-Activity-Function
	NAV PAC MISSILE RANGE FACILITY	KEKAHA	96752	306	MISSILE FIRING RANGE
	NAV PUB WKS CTR, PEARL HARBOR	PEARL HARBOR	96860	507	FACILITIES SUPPORT
Air Force					
	HICKAM AFB	HONOLULU(APOSF)	96853	402	9 AIRBORNE COMMAND&CONTROL SQD
	WHEELER AFB	WAHIAWA (APOSF)	96854	202	22 TACTICAL AIR SUPPORT SQD
Marine Corps					
	CAMP H. M. SMITH	HONOLULU	96861	202	HQ FMF PAC/HQ CINPAC/HQ IPAC
	MCAS, KANEOHE BAY	KAILUA	96863	202	1ST MARBDE/JET & HELO TNG OPNS
IDAHO					
Air Force					
	MOUNTAIN HOME AFB	MOUNTAIN HOME	83648	202	366 TACTICAL FIGHTER WING
ILLINOIS					
Army					
	SHERIDAN, FORT	HIGHLAND PARK	60037	508	RECRUITING COMMAND HQ
	ROCK ISLAND ARSENAL	ROCK ISLAND	61299	507	R&D,PRODUCTION-TANK COMPONENTS
	SAVANNA ARMY DEPOT ACTIVITY	SAVANNA	61074	507	LOGISTICS DEPOT
Navy					
	NAS, GLENVIEW	GLENVIEW	60026	205	RESERVE AIR TRAINING
	NAV PUBLIC WKS CTR, G LAKES	NORTH CHICAGO	60088	507	FACILITIES SUPPORT
	NAV REG MED CTR, G LAKES	NORTH CHICAGO	60088	506	HEALTH CARE
	NAVAL TNG CTR, NORTH CHICAGO	NORTH CHICAGO	60088	508	RECRUIT & SKILL TRAINING
Air Force					

DEPARTMENT OF DEFENSE
DOMESTIC BASE FACTORS REPORT
Index of Installations

State / Military Service	Name of Installation	City	Zip	IDPP	Major Unit-Activity-Function
	SCOTT AFB	BELLVILLE	62225	204	375 AEROMEDICAL AIRLIFT WING
	CHICAGO-O'HARE IAP	CHICAGO	60666	205	RC ACT - 928 TAG (AFR)
	CHANUTE AFB	RANTOUL	61868	508	TECHNICAL TRAINING CENTER
INDIANA					
Army					
	HARRISON, FT BENJAMIN	INDIANAPOLIS	46216	508	US ARMY INSTITUTE FOR ADMIN
	JEFFERSON PROVING GROUND	MADISON	47250	306	R&D AMMO TEST CENTER
Navy					
	NAV WEAPONS SUPPORT CTR, CRANE	CRANE	47522	507	WEAPONS SYSTEM & ORDNANCE SPT
	NAVAL AVIONICS CENTER	INDIANAPOLIS	46218	306	AVIONICS REPAIR
Air Force					
	GRISSOM AFB	BUNKER HILL	46970	101	305 AIR REFUELING WING
IOWA					
Army					
	DES MOINES, FORT	DES MOINES	50303	205	RESERVE COMPONENT TRAINING (I)
KANSAS					
Army					
	RILEY, FORT	JUNCTION CITY	66442	202	1ST INFANTRY DIV (MECH) (-)
	LEAVENWORTH, FORT	LEAVENWORTH	66027	508	CMD & GENERAL STAFF COLLEGE
Air Force					
	MCCONNELL AFB	WICHITA	67221	101	381 STRATEGIC MISSILE WING
KENTUCKY					

DEPARTMENT OF DEFENSE
DOMESTIC BASE FACTORS REPORT
Index of Installations

State / Military Service	Name of Installation	City	Zip	IDPP	Major Unit-Activity-Function
Army					
	CAMPBELL, FORT	CLARKSVILLE, TN	42223	202	101ST AIRBORNE DIVISION
	LEX BLUEGRASS ARMY DEPOT ACT	LEXINGTON	40507	507	LOGISTICS DEPOT
	KNOX, FORT	LOUISVILLE	40121	508	US ARMY TRAINING CENTER
Navy					
	NAV ORDNANCE STA, LOUISVILLE	LOUISVILLE	40214	507	ORDNANCE SUPPORT
LOUISIANA					
Army					
	POLK, FORT	LEESVILLE	71459	202	5TH INFANTRY DIV (MECH) (-)
Navy					
	NAS, NEW ORLEANS	NEW ORLEANS	70146	205	RESERVE AIR TRAINING
	NAVAL SUPPORT ACT, NEW ORLEANS	NEW ORLEANS	70146	402	FLEET&SHORE ESTABLISHMENT SPT
Air Force					
	ENGLAND AFB	ALEXANDRIA	71301	202	23 TACTICAL FIGHTER WING
	BARKSDALE AFB	BOSSIER CITY	71110	101	2 BOMBARDMENT WING
MAINE					
Navy					
	NAS, BRUNSWICK	BRUNSWICK	04011	202	PATROL AIRCRAFT
	NAVAL COMM UNIT, CUTLER	EAST MACHIAS	04630	303	COMMUNICATIONS
	NAV SECURITY GP ACT, WINTER HA	WINTER HARBOR	04693	303	COMMUNICATIONS
Air Force					
	LORING AFB	LIMESTONE	04750	101	42 BOMBARDMENT WING

DEPARTMENT OF DEFENSE
DOMESTIC BASE FACTORS REPORT
Index of Installations

State / Military Service	Name of Installation	City	Zip	IDPP	Major Unit-Activity-Function
MARYLAND					
Army					
	HARRY DIAMOND LABORATORIES	ADELPHI	20783	306	R&D ACTIVITIES
	ABERDEEN PROVING GROUND	BALTIMORE	21005	306	R&D TEST CTR,ORDNANCE SCH&CTR
	MEADE GEORGE G, FORT	BALTIMORE	20755	402	HEADQUARTERS & ADMIN, NSA
	REED,WALTER MED CTR ANNEX	FOREST GLEN	20012	508	HEALTH CARE
	DETRICK, FORT	FREDERICK	21701	306	R&D ACTIVITIES
	RITCHIE, FORT	WAYNESBORO, PA	21719	103	COMMUNICATIONS
Navy					
	NAVAL SHIP R&D CTR, ANNAPOLIS	ANNAPOLIS	21402	306	R&D-SHIP TECHNOLOGY
	US NAVAL ACADEMY	ANNAPOLIS	21402	508	OFFICER ACQUISITION TRAINING
	D W TAYLOR NAV SHIP R&D CTR	BETHESDA	20084	306	R&D-SHIP TECHNOLOGY
	NATIONAL NAVAL MEDICAL CENTER	BETHESDA	20014	508	HEALTH CARE
	NAVAL COMM UNIT, WASHINGTON	CHELTENHAM	20390	303	COMMUNICATIONS
	NAV ORDNANCE STA, INDIAN HEAD	INDIAN HEAD	20640	507	ORDNANCE SUPPORT
	NAVAL AIR TEST CTR, PAX RIVER	LEXINGTON PARK	20670	306	T&E AIRCRAFT SYSTEMS
	NAV SURFACE WEAPONS CTR,WH OAK	SILVER SPRING	20910	306	R&D-NAVAL WEAPONS
Air Force					
	ANDREWS AFB	CAMP SPRINGS	20331	204	89 MILITARY AIRLIFT GROUP
Defense Agencies					
	DMA HYDRO/TOPOGRAPHIC CTR	BROOKMONT	20315	507	PROD OF MAPS & CHARTS (DMA)
MASSACHUSETTS					

DEPARTMENT OF DEFENSE
DOMESTIC BASE FACTORS REPORT
Index of Installations

State / Military Service	Name of Installation	City	Zip	IDPP	Major Unit-Activity-Function
Army					
	DEVENS, FORT	AYER	01433	508	INTELLIGENCE TRAINING
	SOUTH BOSTON SUPPORT ACTIVITY	BOSTON	02210	508	RESERVE COMPONENT TRAINING
	EDWARDS, CAMP	BOURNE	02532	205	RESERVE COMPONENT TRAINING (I)
	USA NATICK RESEARCH & DEV CMD	NATICK	01760	306	R&D ACTIVITIES
	USA MAT & MECH RESEARCH CTR	WATERTOWN	02172	306	R&D ACTIVITIES
Navy					
	NAS, SOUTH WEYMOUTH	SOUTH WEYMOUTH	02190	205	RESERVE AIR TRAINING
Air Force					
	HANSCOM AFB	BEDFORD	01731	306	ELECTRONICS SYSTEMS DIV AFSC
	WESTOVER AFB	CHICOPEE	01022	205	RC ACT - 439 TAW (AFR)
	OTIS AFB	FALMOUTH	02542	105	RESERVE COMPONENT TRAINING
MICHIGAN					
Army					
	DETROIT ARSENAL	WARREN	48090	306	R&D, PRODUCTION-TANKS
Air Force					
	K. I. SAWYER AFB	GWINN	49843	101	410 BOMBARDMENT WING
	SELFRIDGE ANG BASE	MT CLEMENS	48045	205	RC ACT - 191 FIG (ANG)
	WURTSMITH AFB	OSCODA	48753	101	379 BOMBARDMENT WING
MINNESOTA					
Air Force					
	DULUTH ANG BASE	DULUTH	55811	205	AIR NATIONAL GUARD ACTIVITIES

DEPARTMENT OF DEFENSE
DOMESTIC BASE FACTORS REPORT
Index of Installations

State / Military Service	Name of Installation	City	Zip	IDPP	Major Unit-Activity-Function
	DULUTH IAP	DULUTH	55814	101	23 AIR DEFENSE DIV
	MINNEAPOLIS-ST PAUL IAP	MINNEAPOLIS	55450	205	RC ACT - 934 TAG (AFR)
MISSISSIPPI					
Army					
	MISSISSIPPI ARMY AMMO PLANT	BAY ST LOUIS	39466	507	PRODUCTION-AMMO
	SHELBY, CAMP	HATTIESBURG	39401	205	RESERVE COMPONENT TRAINING (I)
Navy					
	NAV CONST BN CTR, GULFPORT	GULFPORT	39501	402	CONSTRUCTION FORCE SUPPORT
	NAS, MERIDIAN	MERIDIAN	39301	508	FLIGHT TRAINING
Air Force					
	KEESLER AFB	BILOXI	39534	508	TECHNICAL TRAINING CENTER
	COLUMBUS AFB	COLUMBUS	39701	508	14 FLYING TRAINING WING
MISSOURI					
Army					
	WOOD, FORT LEONARD	JEFFERSON CITY	65473	508	US ARMY TRAINING CENTER
Air Force					
	RICHARDS-GEBAUR AFB	GRANDVIEW	64030	205	442 TACTICAL AIRLIFT WING(AFR)
	WHITEMAN AFB	KNOB NOSTER	65301	101	351 STRATEGIC MISSILE WING
Defense Agencies					
	DMA AEROSPACE CTR	ST LOUIS	63118	507	PRODUCTION-AEROSPACE MAPS(DMA)
MONTANA					
Air Force					

State / Military Service	[illegible]	[illegible]	[illegible]	[illegible]	[illegible]
	MALMSTROM AFB	[illegible]	59402	101	341 STRATEGIC MISSILE WING
NEBRASKA					
Air Force					
	OFFUTT AFB	BELLEVUE	68113	101	55 STRATEGIC RECON WING
NEVADA					
Army					
	US ARMY AMMO PLT, HAWTHORNE	HAWTHORNE	89415	507	STORAGE-AMMO
Navy					
	NAS, FALLON	FALLON	89406	202	ATTACK AIRCRAFT TRAINING
Air Force					
	NELLIS AFB	LAS VEGAS	89110	202	474 TFW WEAPONS CTR
NEW HAMPSHIRE					
Army					
	ARMY COLD REGIONS RESEARCH LAB	HANOVER	03755	306	R&D-COLD WEATHER IMPACT
Navy					
	PORTSMOUTH NAVAL SHIPYARD	PORTSMOUTH	03801	507	SHIP ALTERATION & REPAIR
Air Force					
	PEASE AFB	NEWINGTON	03801	101	509 BOMBARDMENT WING
NEW JERSEY					
Army					
	MIL OCEAN TERMINAL-BAYONNE	BAYONNE	07002	204	[illegible] PORT
	PICATINNY ARSENAL	DOVER	07801	[illegible]	[illegible] RTERS

UNCLASSIFIED

DEPARTMENT OF DEFENSE
DOMESTIC BASE FACTORS REPORT
Index of Installations

State / Military Service	Name of Installation	City	Zip	IDPP	Major Unit-Activity-Function
	MONMOUTH, FORT	RED BANK	07703	306	R&D HEADQUARTERS
	DIX, FORT	TRENTON	08640	508	US ARMY TRAINING CENTER
Navy					
	NAVAL WEAPONS STA, EARLE	COLTS NECK	07722	507	ORDNANCE SUPPORT
	NAVAL AIR ENG CTR, LAKEHURST	LAKEHURST	08733	306	AIRCRAFT LAUNCH/RECOVERY SYS
	NAVAL AIR PROPULSION CENTER	TRENTON	08628	306	ENGINE T&E ACTIVITIES
Air Force					
	MCGUIRE AFB	WRIGHTSTOWN	08641	204	438 MILITARY AIRLIFT GROUP
NEW MEXICO					
Army					
	FORT WINGATE ARMY DEPOT ACT	GALLUP	87301	507	STORAGE
	WHITE SANDS MISSILE RANGE	LAS CRUCES	88002	306	R&D WEAPONS TEST CENTER
Air Force					
	HOLLOMAN AFB	ALAMOGORDO	88330	202	49 TACTICAL FIGHTER WING
	KIRTLAND AFB	ALBUQUERQUE	87117	204	1550 AIRCREW TRAINING TEST WG
	CANNON AFB	CLOVIS	88101	202	27 TACTICAL FIGHTER WING
NEW YORK					
Army					
	HAMILTON, FORT	BROOKLYN	11252	508	ADMIN & LOGISTICAL SUPPORT
	WEST POINT MILITARY RES	NEWBURGH	10996	508	USMA-OFF ACQUISITION TNG
	SENECA ARMY DEPOT	ROMULUS	14541	507	LOGISTICS DEPOT
	DRUM, FORT	WATERTOWN	13601	205	RC & ACTIVE ARMY TNG (I)

DEPARTMENT OF DEFENSE
DOMESTIC BASE FACTORS REPORT
Index of Installations

State / Military Service	Name of Installation	City	Zip	IDPP	Major Unit-Activity-Function
	WATERVLIET ARSENAL	WATERVLIET	12189	507	R&D,PROD-ARTILLERY COMPONENTS
Navy					
	NAVAL SUPPORT ACT, BROOKLYN	BROOKLYN	11251	402	FLEET&SHORE ESTABLISHMENT SPT
Air Force					
	NIAGARA FALLS IAP	NIAGARA FALLS	14304	205	RC ACT - 914 TAG (AFR)
	PLATTSBURGH AFB	PLATTSBURGH	12903	101	380 BOMBARDMENT WING
	GRIFFISS AFB	ROME	13440	101	416 BOMBARDMENT WING
	HANCOCK FIELD	SYRACUSE	13225	101	21 AIR DEFENSE SAGE DIVISION
NORTH CAROLINA					
Army					
	BRAGG, FORT	FAYETTEVILLE	28307	202	82ND AIRBORNE DIVISION
	MIL OCEAN TERMINAL-SUNNY POINT	WILMINGTON	28461	204	HARBOR & PORT
Navy					
	NAVAL FACILITY, CAPE HATTERAS	BUXTON	27920	303	OCEANOGRAPHIC RESEARCH
	NAV REG MED CTR, CAMP LEJEUNE	JACKSONVILLE	28542	508	HEALTH CARE
Air Force					
	SEYMOUR JOHNSON AFB	GOLDSBORO	27530	202	4 TACTICAL FIGHTER WING
	POPE AFB	SPRINGLAKE	28308	204	317 TACTICAL AIRLIFT WING
Marine Corps					
	MCAS, CHERRY POINT	HAVELOCK	28533	202	HQ 2ND MAW/JET TNG & OPNS/NARF
	MC BASE, CAMP LEJEUNE	JACKSONVILLE	285[illegible]2	202	HQ 2ND [illegible]//TRP TNG/OPN [illegible]T

DEPARTMENT OF DEFENSE
DOMESTIC BASE FACTORS REPORT
Index of Installations

State / Military Service	Name of Installation	City	Zip	IDPP	Major Unit-Activity-Function
NORTH DAKOTA					
Air Force					
	GRAND FORKS AFB	EMERADO	58201	101	321 STRAT MSL WG & 319 BOMB WG
	MINOT AFB	MINOT	58701	101	91 STRAT MSL WG & 5 BOMB WG
OHIO					
Navy					
	NAVAL FINANCE CTR, CLEVELAND	CLEVELAND	44199	402	ADMINISTRATIVE SUPPORT-FINANCE
Air Force					
	WRIGHT-PATTERSON AFB	FAIRBORN	45433	507	AIR LOGISTICS COMMAND HQ
	RICKENBACKER AFB	LOCKBOURNE	43217	205	301 AIR REFUELING WING
	YOUNGSTOWN MUNICIPAL AIRPORT	VIENNA	44473	205	RC ACT - 910 TFG (AFR)
Defense Agencies					
	DEF CONSTRUCTION SUPPLY CTR	COLUMBUS	43215	507	SUPPLY STORAGE&DIST (DLA)
	DEF ELECTRONICS SUPPLY CTR	DAYTON	45444	507	LOGISTICS DEPOT
OKLAHOMA					
Army					
	SILL, FORT	LAWTON	73503	508	US ARMY FLD ARTILLERY CTR&SCH
	US ARMY AMMO PLT, MCALESTER	MCALESTER	74501	507	STORAGE-AMMO
Air Force					
	ALTUS AFB	ALTUS	73521	204	443 MILITARY AIRLIFT TNG WG
	VANCE AFB	ENID	73701	508	71 FLYING TRAINING WING
	TINKER AFB	MIDWEST CITY	73145	507	AIR LOGISTICS CENTER

DEPARTMENT OF DEFENSE
DOMESTIC BASE FACTORS REPORT
Index of Installations

State / Military Service	Name of Installation	City	Zip	IDPP	Major Unit-Activity-Function
OREGON					
Army					
	UMATILLA ARMY DEPOT ACTIVITY	HERMISTON	97838	507	LOGISTICS DEPOT
Navy					
	NAVAL FACILITY, COOS HEAD	CHARLESTON	97420	303	OCEANOGRAPHIC RESEARCH
Air Force					
	PORTLAND IAP	PORTLAND	97218	105	RC ACT -
PENNSYLVANIA					
Army					
	INDIANTOWN GAP, FORT	ANNVILLE	17003	205	RC & ACTIVE ARMY TNG (I)
	CARLISLE BARRACKS	CARLISLE	17013	508	US ARMY WAR COLLEGE
	LETTERKENNY ARMY DEPOT	CHAMBERSBURG	17201	507	LOGISTICS DEPOT
	NEW CUMBERLAND ARMY DEPOT	NEW CUMBERLAND	17070	507	LOGISTICS DEPOT
	TOBYHANNA ARMY DEPOT	SCRANTON	18446	507	LOGISTICS DEPOT
Navy					
	NAS, WILLOW GROVE	HORSHAM	19090	205	RESERVE AIR TRAINING
	NAVY SHIPS PARTS CONTROL CTR	MECHANICSBURG	17055	507	INVENTORY CONTROL POINT
	NAV REG MED CTR, PHILADELPHIA	PHILADELPHIA	19145	508	HEALTH CARE
	NAV SUPPORT ACT, PHILADELPHIA	PHILADELPHIA	19112	402	FLEET&SHORE ESTABLISHMENT SPT
	NAVAL AVIATION SUPPLY OFFICE	PHILADELPHIA	19111	507	INVENTORY CONTROL POINT
	PHILADELPHIA NAVAL SHIPYARD	PHILADELPHIA	19112	507	SHIP ALTERATION & REPAIR
	NAVAL AIR DEVELOPMENT CENTER	WARMINSTER	18974	306	AIRCRAFT TECHNOLOGY

DEPARTMENT OF DEFENSE
DOMESTIC BASE FACTORS REPORT
Index of Installations

State / Military Service	Name of Installation	City	Zip	IDPP	Major Unit-Activity-Function
Air Force					
	GREATER PITTSBURGH ANG BASE	CORAOPOLIS	15232	205	AIR NATIONAL GUARD ACTIVITES
	GREATER PITTSBURGH IAP	CORAOPOLIS	15231	205	RC ACTIVITIES (AFR)
Defense Agencies					
	DEFENSE PERSONNEL SUPPORT CTR	PHILADELPHIA	19101	507	PROC&SUP,CLOTHING FACTORY(DLA)
PUERTO RICO					
Army					
	SANTIAGO, CAMP	SALINAS	00751	205	ARMY NATIONAL GUARD TNG (I)
	BUCHANAN, FORT	SAN JUAN	00934	205	RESERVE COMPONENT TRAINING
Navy					
	NAVAL STATION, ROOSEVELT ROADS	CEIBA	00635	202	OPERATING BASE
	NAVAL COMM STA, PUERTO RICO	PONCE	00731	303	COMMUNICATIONS
	NAV SECURITY GRP, SABANA SECA	SABANA SECA	00749	303	COMMUNICATIONS
RHODE ISLAND					
Navy					
	NAV EDUCATION & TRAINING CTR	NEWPORT	02840	508	OFF INDOCTRINATION & SKILL TNG
	NAV REG MED CTR, NEWPORT	NEWPORT	02840	508	HEALTH CARE
	NAVAL UNDERWATER SYST CTR	NEWPORT	02840	306	UNDERSEA WARFARE R&D
	NAVAL WAR COLLEGE	NEWPORT	02840	508	PROFESSIONAL DEVELOPMENT TNG
	NAV CONST BN CTR, DAVISVILLE	NORTH KINGSTOWN	02854	507	MAINTENANCE & STORAGE (I)
SOUTH CAROLINA					
Army					

DEPARTMENT OF DEFENSE
DOMESTIC BASE FACTORS REPORT
Index of Installations

State / Military Service	Name of Installation	City	Zip	IDPP	Major Unit-Activity-Function
	JACKSON, FORT	COLUMBIA	29207	508	US ARMY TRAINING CENTER
Navy					
	CHARLESTON NAVAL SHIPYARD	CHARLESTON	29408	507	SHIP ALTERATION & REPAIR
	FBM SUBMARINE TRAINING CENTER	CHARLESTON	29408	508	SKILL TRAINING
	FLEET AND MINE WARFARE TNG CTR	CHARLESTON	29408	508	SKILL TRAINING
	NAVAL STATION, CHARLESTON	CHARLESTON	29408	402	OPERATING BASE
	NAVAL SUPPLY CTR, CHARLESTON	CHARLESTON	29408	507	SUPPLY SUPPORT
	NAVAL WEAPONS STA, CHARLESTON	CHARLESTON	29408	507	WEAPONS SYSTEMS SUPPORT
	NAV REG MED CTR, CHARLESTON	NO CHARLESTON	29408	508	HEALTH CARE
Air Force					
	CHARLESTON AFB	CHARLESTON	29404	204	437 MILITARY AIRLIFT WING
	MCENTIRE ANG BASE	EASTOVER	29044	205	AIR NATIONAL GUARD ACTIVITIES
	MYRTLE BEACH AFB	MYRTLE BEACH	29577	202	354 TACTICAL FIGHTER WING
	SHAW AFB	SUMTER	29152	202	363 TACTICAL RECON WING
Marine Corps					
	MCAS, BEAUFORT	BEAUFORT	29902	202	MAG-31/JET TNG/OPN SUPPORT
	MC RECRUIT DEPOT,PARRIS ISLAND	SAVANNAH, GA	29905	508	RECRUIT TRAINING
SOUTH DAKOTA					
Air Force					
	ELLSWORTH AFB	BOX ELDER	57706	101	44 STRAT MSL WG & 28 BOMB WG
TENNESSEE					
Navy					

DEPARTMENT OF DEFENSE
DOMESTIC BASE FACTORS REPORT
Index of Installations

State / Military Service	Name of Installation	City	Zip	IDPP	Major Unit-Activity-Function
	NAS, MEMPHIS	MILLINGTON	38054	508	SKILL TRAINING
	NAV REG MED CTR, MEMPHIS	MILLINGTON	38054	508	HEALTH CARE
Air Force					
	ARNOLD AFS	MANCHESTER	37389	306	ENGINE DEVELOPMENT CTR
Defense Agencies					
	DEFENSE DEPOT, MEMPHIS	MEMPHIS	38114	507	LOGISTICS DEPOT (DLA)
TEXAS					
Army					
	BLISS, FORT	EL PASO	79916	508	AIR DEFENSE CENTER & SCHOOL
	HOOD, FORT	KILLEEN	76544	202	1ST CAVALRY DIV&2D ARMORED DIV
	SAM HOUSTON, FORT	SAN ANTONIO	78234	508	MEDICAL TRAINING HQ
	RED RIVER ARMY DEPOT	TEXARKANA	75501	507	LOGISTICS DEPOT
Navy					
	NAS, CHASE FIELD	BEEVILLE	78103	508	FLIGHT TRAINING
	NAS, CORPUS CHRISTI	CORPUS CHRISTI	78419	508	FLIGHT TRAINING
	NAV REG MED CTR, CORP CHRISTI	CORPUS CHRISTI	78419	508	HEALTH CARE
	NAS, DALLAS	DALLAS	75211	205	RESERVE AIR TRAINING
	NAS, KINGSVILLE	KINGSVILLE	78363	508	FLIGHT TRAINING
Air Force					
	DYESS AFB	ABILENE	79607	101	96 BOMBARDMENT WING
	BERGSTROM AFB	AUSTIN	78743	202	67 TACTICAL RECON WING
	LAUGHLIN AFB	DEL RIO	78840	508	47 FLYING TRAINING WING

DEPARTMENT OF DEFENSE
DOMESTIC BASE FACTORS REPORT
Index of Installations

State / Military Service	Name of Installation	City	Zip	IDPP	Major Unit-Activity-Function
	CARSWELL AFB	FORT WORTH	76127	101	7 BOMBARDMENT WING
	ELLINGTON ANG BASE	HOUSTON	77029	105	AIR NATIONAL GUARD ACTIVITIES
	REESE AFB	LUBBOCK	79489	508	64 FLYING TRAINING WING
	GOODFELLOW AFB	SAN ANGELO	76903	508	6940 SECURITY WING
	BROOKS AFB	SAN ANTONIO	78235	508	AEROSPACE MEDICAL DIVISION
	KELLY AFB	SAN ANTONIO	78241	507	AIR LOGISTICS CENTER
	LACKLAND AFB	SAN ANTONIO	78236	508	USAF BASIC MILITARY SCHOOL
	RANDOLPH AFB	UNIVERSAL CITY	78148	508	12 FLYING TRAINING WING
	SHEPPARD AFB	WICHITA FALLS	76311	508	TECHNICAL TRAINING CENTER
UTAH					
Army					
	DUGWAY PROVING GROUND	SALT LAKE CITY	84022	306	R&D TEST CENTER
	TOOELE ARMY DEPOT	TOOELE	84074	507	LOGISTICS DEPOT
Air Force					
	HILL AFB	CLEARFIELD	84406	507	AIR LOGISTICS CENTER
Defense Agencies					
	DEFENSE DEPOT, OGDEN	OGDEN	84407	507	LOGISTICS DEPOT (DLA)
VIRGINIA					
Army					
	BELVOIR, FORT	ALEXANDRIA	22060	508	US ARMY ENGINEER CENTER & SCH
	CAMERON STATION	ALEXANDRIA	22314	507	HQ DEFENSE LOGISTICS AGENCY
	ARLINGTON HALL STATION	ARLINGTON	22212	303	HEADQUARTERS & ADMIN, DIA
	MYER, FORT	ARLINGTON	22211	202	ADMIN & LOGISTICAL SUPPORT

DEPARTMENT OF DEFENSE
DOMESTIC BASE FACTORS REPORT
Index of Installations

State Military Service	Name of Installation	City	Zip	IDPP	Major Unit-Activity-Function
	PICKETT, FORT	BLACKSTONE	23824	205	RC & ACTIVE ARMY TNG (I)
	A.P. HILL, FORT	BOWLING GREEN	22427	205	RC & ACTIVE ARMY TNG (I)
	MONROE, FORT	HAMPTON	23651	508	TRADOC HEADQUARTERS
	EUSTIS, FORT	NEWPORT NEWS	23604	508	TRANSPORTATION CENTER & SCHOOL
	LEE, FORT	PETERSBURG	23801	508	US ARMY QUARTERMASTER CTR&SCH
	STORY, FORT	VIRGINIA BEACH	23459	202	AMPHIB & RC TRAINING (I)
	VINT HILL FARMS STATION	WARRENTON	22186	303	COMM & INTELLIGENCE ACT
	HARRY DIAMOND LAB-VA	WOODBRIDGE	20783	306	RESEARCH & DEVELOPMENT
Navy					
	NAVAL SURFACE WEAPONS CTR	DAHLGREN	22448	306	RDT&E-ORDNANCE TECHNOLOGY
	NAVAL WEAPONS STA, YORKTOWN	NEWPORT NEWS	23691	507	ORDNANCE SUPPORT
	ARMED FORCES STAFF COLLEGE	NORFOLK	23511	508	PROFESSIONAL DEVELOPMENT TNG
	FLEET ASW TRAINING CTR, LANT	NORFOLK	23511	508	ASW TRAINING
	NAS, NORFOLK	NORFOLK	23511	202	EARLY WARNING&ASW AIRCFT,NARF
	NAV PUBLIC WKS CTR, NORFOLK	NORFOLK	23511	507	FACILITIES SUPPORT
	NAVAL AMPHIB BASE,LITTLE CREEK	NORFOLK	23521	402	AMPHIBIOUS WARFARE SUPPORT
	NAVAL STATION, NORFOLK	NORFOLK	23511	402	OPERATING BASE
	NAVAL SUPPLY CTR, NORFOLK	NORFOLK	23512	507	SUPPLY SUPPORT
	NAVCOMM AREA MASTER STA LANT	NORFOLK	23511	303	COMMUNICATIONS
	NAV REG MED CTR, PORTSMOUTH	PORTSMOUTH	23708	508	HEALTH CARE
	NORFOLK NAVAL SHIPYARD	PORTSMOUTH	23709	507	SHIP ALTERATIONS & REPAIR
	FLEET COMBAT TRAINING CTR,LANT	VIRGINIA BEACH	23461	508	SPECIALIZED TRAINING
	NAS, OCEANA	VIRGINIA BEACH	23460	202	FIGHTER & ATTACK AIRCRAFT

DEPARTMENT OF DEFENSE
DOMESTIC BASE FACTORS REPORT
Index of Installations

State / Military Service	Name of Installation	City	Zip	IDPP	Major Unit-Activity-Function
Air Force					
	LANGLEY AFB	HAMPTON	23665	202	1 TACTICAL FIGHTER WG & HQ TAC
Marine Corps					
	MC DEV & ED CMD, QUANTICO	FREDERICKSBURG	22134	508	OFF PROF TNG/SKILL TNG/R&D CTR
	CAMP ELMORE	NORFOLK	23511	202	HQ FMF LANT
	HQMC, HENDERSON HALL	WASHINGTON DC	22214	402	HQ USMC
Defense Agencies					
	DEF GENERAL SUPPLY CTR, RICH.	RICHMOND	23297	507	LOGISTICS DEPOT (DLA)
WASHINGTON					
Army					
	LEWIS, FORT	TACOMA	98433	202	9TH INFANTRY DIVISION
Navy					
	NAV REG MED CTR, BREMERTON	BREMERTON	98314	508	HEALTH CARE
	NAVAL SUBMARINE BASE, BANGOR	BREMERTON	98315	402	SUBMARINE BASE
	NAVAL SUPPLY CTR, PUGET SOUND	BREMERTON	98314	507	SUPPLY SUPPORT
	PUGET SOUND NAVAL SHIPYARD	BREMERTON	98314	507	SHIP ALTERATION & REPAIR
	NAV UNDERSEA WARFARE ENGR STA	KEYPORT	98345	507	UNDERWATER WEAPONS SUPPORT
	NAS, WHIDBEY ISLAND	OAK HARBOR	98278	202	ATTACK&ELEC WARFARE AIRCRAFT
	NAVAL FACILITY, PACIFIC BEACH	PACIFIC BEACH	98571	303	OCEANOGRAPHIC RESEARCH
	NAVAL SUPPORT ACT, SEATTLE	SEATTLE	98115	402	FLEET&SHORE ESTABLISHMENT SPT
Air Force					

DEPARTMENT OF DEFENSE
DOMESTIC BASE FACTORS REPORT
Index of Installations

State / Military Service	Name of Installation	City	Zip	IDPP	Major Unit-Activity-Function
	FAIRCHILD AFB	AIRWAY HEIGHTS	99011	101	92 BOMBARDMENT WING
	MCCHORD AFB	TACOMA	98438	204	62 MILITARY AIRLIFT WING
WISCONSIN					
Army					
	MCCOY, FORT	SPARTA	54656	205	RC & ACTIVE ARMY TNG (I)
Air Force					
	GEN BILLY MITCHELL FIELD	MILWAUKEE	53207	205	RC ACT - 440 TAW (AFR)
WYOMING					
Air Force					
	FRANCIS E. WARREN AFB	CHEYENNE	82001	101	90 STRATEGIC MISSILE WING

List of Abbreviations

(C)	-	Contractor Operated
(I)	-	Inactive
AAA	-	Anti Aircraft Artillery
AAF	-	Auxiliary Air Field
ACT	-	Activity
AD	-	Air Defense
ADMIN	-	Administration
AF	-	Air Force
AFB	-	Air Force Base
AFP	-	Air Force Plant
AFR	-	Air Force Reserve
AFRC	-	Armed Forces Reserve Center
AFS	-	Air Force Station
AFSC	-	Air Force Systems Command
AIRCFT	-	Aircraft
ALF	-	Auxiliary Land Field
AMMO	-	Ammunition
AMPHIB	-	Amphibious
ANG	-	Air National Guard
ANX	-	Annex
ASW	-	Anti Submarine Warfare
BN	-	Battalion
BOMB	-	Bombardment
CBT	-	Combat
CDEC	-	(Army) Combat Development Experimentation Command
CINCPAC	-	Commander in Chief, Pacific
CMD	-	Command
CND	-	Command
COMM	-	Communications
CONST	-	Construction
CTR	-	Center
DEF	-	Defense
DET	-	Detachment
DEV	-	Development
DIA	-	Defense Intelligence Agency
DIST	-	Distribution
DIV	-	Division
DLA	-	Defense Logistics Agency
DMA	-	Defense Mapping Agency
E. PAC	-	Eastern Pacific
ED	-	Education
ELEC	-	Electronic
FAC	-	Facility
FIG	-	Fighter Interceptor Group
FLD	-	Field

List of Abbreviations

FMF	-	Fleet Marine Force
FORSCOM	-	(Army) Forces Command
FORTRPS	-	Force Troops
FWD	-	Forward
GD	-	Ground
GP	-	Group
HELO	-	Helicopter
HQ	-	Headquarters
IAP	-	International Airport
IND	-	Industrial
INF	-	Infantry
INST	-	Institute
IPAC	-	Intelligence Command, Pacific
LANT	-	Atlantic
MAG	-	Marine Air Group
MAINT	-	Maintenance
MARBDE	-	Marine Brigade
MARDIV	-	Marine Division
MAW	-	Marine Air Wing
MC	-	Marine Corps
MCAGTC	-	Marine Corps Air/Ground Training Center
MCAS	-	Marine Corps Air Station
MCCES	-	Marine Corps Communications and Electronics School
MECH	-	Mechanized
MED	-	Medical
MIL	-	Military
MISC	-	Miscellaneous
MSL	-	Missile
NARF	-	Naval Air Rework Facility
NAS	-	Naval Air Station
NAV	-	Naval
NAVCAMS	-	Naval Communications Area Master Station
NSA	-	National Security Agency
NSWC	-	Naval Surface Weapons Center
OFF	-	Officer
OLF	-	Outlying Landing Field
OPER	-	Operational
OPNS	-	Operations
ORG	-	Organization
PAC	-	Pacific
PLT	-	Plant
POL	-	Petroleum, Oils and Lubricants
PRO	-	Program
PROC	-	Procurement
PROD	-	Production

DEPARTMENT OF DEFENSE

List of Abbreviations

PROF	-	Professional
PT	-	Point
PT	-	Point
PUB	-	Public
R&D	-	Research and Development
RAF	-	Royal Air Force
RC	-	Reserve Component
RDT&E	-	Research, Development, Test and Evaluation
REC	-	Recreation
RECON	-	Reconnaissance
REG	-	Regional
RES	-	Reservation
SCH	-	School
SPT	-	Support
SQD	-	Squadron
STA	-	Station
STRAT	-	Strategic
SUB	-	Submarine
SUP	-	Supply
SYS	-	Systems
T&E	-	Test and Evaluation
TAC	-	(Air Force) Tactical Air Command
TAG	-	Tactical Airlift Group
TAW	-	Tactical Airlift Wing
TECH	-	Technical
TFG	-	Tactical Fighter Group
TFW	-	Tactical Fighter Wing
TNG	-	Training
TRADOC	-	(Army) Training and Doctrine Command
TRP	-	Troop
USAREUR	-	U.S. Army, Europe
USMA	-	U. S. Military Academy
USMC	-	U. S. Marine Corps
WG	-	Wing
WKS	-	Works
WRG	-	Weapons Range

DEPARTMENT OF DEFENSE
DOMESTIC BASE FACTORS REPORT
GENERAL PURPOSE FORCES - GENERAL PURPOSE PROGRAMS - IDPP CATEGORY 202
PART IA -- GENERAL INSTALLATION DATA
FY 1979

Service: ARMY

April 15, 1980

1	2	3		4		5		6	
Installation	ST	Land Area (Acres)	RK	RP Acq $ ($Mil)	RK	Tot Bldg Area (000GSF)	RK	MILCON Not Completed ($Mil)	RK
GREELY, FORT	AK	661543	1	46.6	14	1557	15	1.9	13
RICHARDSON, FORT	AK	68219	13	222.1	9	7851	11	0.8	15
WAINWRIGHT, FORT	AK	656250	2	270.7	6	6360	12	5.3	11
HUNTER LIGGETT, FORT	CA	164637	8	22.2	17	690	17	*	*
ORD, FORT	CA	28016	14	221.2	10	13776	6	37.0	6
CARSON, FORT	CO	137391	9	429.6	2	11648	9	25.3	7
HUNTER ARMY AIRFIELD	GA	5370	15	66.8	13	2899	13	1.6	14
STEWART, FORT	GA	279270	4	172.9	12	8287	10	42.5	5
SCHOFIELD BARRACKS MIL RES	HI	166661	7	209.5	11	12551	7	21.8	8
RILEY, FORT	KS	100979	12	266.4	7	15666	5	21.6	9
CAMPBELL, FORT	KY	105397	11	323.4	4	16317	4	65.5	3
POLK, FORT	LA	198214	6	258.4	8	11719	8	135.4	1
BRAGG, FORT	NC	137339	10	367.6	3	22732	2	46.3	4
HOOD, FORT	TX	217158	5	465.9	1	23035	1	62.9	2
MYER, FORT	VA	256	17	26.7	15	2442	14	2.0	12
STORY, FORT	VA	1451	16	25.8	16	1118	16	*	*
LEWIS, FORT	WA	354993	3	285.5	5	20587	3	6.5	10

DEPARTMENT OF DEFENSE
DOMESTIC BASE FACTORS REPORT
GENERAL PURPOSE FORCES - GENERAL PURPOSE PROGRAMS - IDPP CATEGORY 202
PART IA -- GENERAL INSTALLATION DATA
FY 1979

Service: ARMY

April 15, 1980

1	2	3		4		5		6
Installation	ST	Land Area (Acres)	RK	RP Acq $ ($Mil)	RK	Tot Bldg Area (000GSF)	RK	MILCON Not Completed ($Mil)	RK
no selected		17.000		17.000		17.000		17.000	
present		17.000		17.000		17.000		15.000	
missing		0.000		0.000		0.000		2.000	
sum		3283184.000		3681.300		179235.000		498.400	
max		661543.000		465.900		23035.000		135.400	
min		256.000		22.200		690.000		0.800	
average		193127.290		216.547		10543.235		33.227	
median		137391.000		222.100		11648.000		21.800	
std.dev		200638.670		140.810		7511.356		37.897	

DEPARTMENT OF DEFENSE
DOMESTIC BASE FACTORS REPORT
GENERAL PURPOSE FORCES - GENERAL PURPOSE PROGRAMS - IDPP CATEGORY 202
PART IB -- GENERAL INSTALLATION DATA
FY 1979

Service: ARMY

April 15, 1980

1	2	7		8		9		10	
Installation	ST	FYDP MILCON ($Mil)	RK	BMAR Cost ($Mil)	RK	Annual BOS Cost ($Mil)	RK	FYDP MILCON & BOS Cost (Con $Mil)	RK
GREELY, FORT	AK	2.0	16	5.6	12	14.389	15	73.945	15
RICHARDSON, FORT	AK	6.9	14	11.3	7	73.801	9	375.905	10
WAINWRIGHT, FORT	AK	1.1	17	28.9	3	38.925	12	195.725	12
HUNTER LIGGETT, FORT	CA	12.3	12	0.5	17	6.747	16	46.035	16
ORD, FORT	CA	116.3	2	8.4	8	83.743	6	535.015	5
CARSON, FORT	CO	125.5	1	14.3	6	86.889	5	559.945	3
HUNTER ARMY AIRFIELD	GA	3.0	15	1.2	15	21.341	14	109.705	14
STEWART, FORT	GA	90.6	3	2.2	14	65.583	10	418.515	9
SCHOFIELD BARRACKS MIL RES	HI	68.2	9	2.9	13	55.459	11	345.495	11
RILEY, FORT	KS	51.6	10	5.7	11	74.815	8	425.675	8
CAMPBELL, FORT	KY	77.4	6	6.9	9	94.203	3	548.415	4
POLK, FORT	LA	77.2	7	15.0	5	75.711	7	455.755	7
BRAGG, FORT	NC	90.5	4	34.8	2	150.246	1	841.730	1
HOOD, FORT	TX	86.1	5	50.9	1	130.691	2	738.585	2
MYER, FORT	VA	17.9	11	6.7	10	33.371	13	184.755	13
STORY, FORT	VA	10.0	13	1.0	16	5.051	17	35.255	17
LEWIS, FORT	WA	75.0	8	25.8	4	90.530	4	527.650	6

DEPARTMENT OF DEFENSE
DOMESTIC BASE FACTORS REPORT
GENERAL PURPOSE FORCES - GENERAL PURPOSE PROGRAMS - IDPP CATEGORY 202
PART IB -- GENERAL INSTALLATION DATA
FY 1979

Service: ARMY

April 15, 1980

1	2	7		8		9		10	
Installation	ST	FYDP MILCON ($Mil)	RK	BMAR Cost ($Mil)	RK	Annual BOS Cost ($Mil)	RK	FYDP MILCON & BOS Cost (Con $Mil)	RK
no.selected		17.000		17.000		17.000		17.000	
present		17.000		17.000		17.000		17.000	
missing		0.000		0.000		0.000		0.000	
sum		910.600		222.125		1101.495		6418.075	
max		125.500		50.900		150.246		841.730	
min		1.100		0.500		5.061		35.255	
average		53.565		13.066		64.794		377.534	
median		68.200		6.900		73.801		418.515	
std.dev		43.058		14.144		41.406		240.823	

DEPARTMENT OF DEFENSE
DOMESTIC BASE FACTORS REPORT
GENERAL PURPOSE FORCES - GENERAL PURPOSE PROGRAMS - IDPP CATEGORY 202
PART IIA -- INSTALLATION POPULATION DATA
FY 1979

Service: ARMY

April 15, 1980

AFTA POPULATION

1	2	11		12		13		14	
Installation	ST	FY68 (Pers)	RK	RFY (Pers)	RK	FY68-RFY Change (Pers)	RK	RFY/FY68 Utiliz (Dec)	RK
GREELY, FORT	AK	1554	17	2705	14	1151	12	1.741	16
RICHARDSON, FORT	AK	9018	9	6094	11	-2924	9	0.676	7
WAINWRIGHT, FORT	AK	7071	14	3355	13	-3716	8	0.474	3
HUNTER LIGGETT, FORT	CA	1995	16	1066	17	-927	11	0.535	6
ORD, FORT	CA	36946	3	17359	7	-19587	2	0.470	2
CARSON, FORT	CO	32302	5	22347	5	-9955	3	0.692	9
HUNTER ARMY AIRFIELD	GA	8246	10	4372	12	-3874	7	0.530	5
STEWART, FORT	GA	7868	12	13393	10	5525	16	1.702	15
SCHOFIELD BARRACKS MIL RES	HI	8049	11	15951	3	7902	17	1.982	17
RILEY, FORT	KS	16908	7	19919	6	3011	14	1.178	13
CAMPBELL, FORT	KY	31340	6	23098	4	-8242	5	0.737	11
POLK, FORT	LA	10863	8	13599	9	2736	13	1.252	14
BRAGG, FORT	NC	62925	1	42943	2	-19982	1	0.682	8
HOOD, FORT	TX	39600	2	43461	1	3861	15	1.098	12
MYER, FORT	VA	7860	13	2502	15	-5358	6	0.318	1
STORY, FORT	VA	2238	15	1069	16	-1169	10	0.478	4

DEPARTMENT OF DEFENSE
DOMESTIC BASE FACTORS REPORT
GENERAL PURPOSE FORCES - GENERAL PURPOSE PROGRAMS - IDPP CATEGORY 202
PART IIA -- INSTALLATION POPULATION DATA
FY 1979

Service: ARMY

April 15, 1980

AFTA POPULATION

1	2	11		12		13		14	
Installation	ST	FY68 (Pers)	RK	RFY (Pers)	RK	FY68-RFY Change (Pers)	RK	RFY/FY68 Utiliz (Dec)	RK
LEWIS, FORT	WA	34391	4	24695	3	-9696	4	0.718	10
no.selected		17.000		17.000		17.000		17.000	
present		17.000		17.000		17.000		17.000	
missing		0.000		0.000		0.000		0.000	
sum		319174.000		257950.000		-61224.000		15.264	
max		62925.000		43481.000		7902.000		1.982	
min		1554.000		1068.000		-19982.000		0.318	
average		18774.941		15173.529		-3601.412		0.898	
median		9018.000		13599.000		-2924.000		0.692	
std.dev		17520.854		13378.258		7975.311		0.507	

DEPARTMENT OF DEFENSE
DOMESTIC BASE FACTORS REPORT
GENERAL PURPOSE FORCES - GENERAL PURPOSE PROGRAMS - IDPP CATEGORY 202
PART IIB -- INSTALLATION POPULATION DATA
FY 1979

Service: ARMY

April 15, 1980

1	2	15		16		17	18		19	20		21	
Installation	ST	RFY Tot Pop (Pers)	RK	RFY Msn Pop (Pers)	RK	% Mil of RFY Msn Pop %	BOS Pers (Pers)	RK	% Mil of BOS Pers %	No of Depend (Pers)	RK	Pop Supported (Pers)	RK
GREELY, FORT	AK	2705	14	2090	13	98.612	615	15	64.715	1139	16	3961	16
RICHARDSON, FORT	AK	6151	11	3067	12	96.739	3084	10	55.804	6459	12	14567	13
WAINWRIGHT, FORT	AK	3355	13	2034	14	94.838	1321	13	55.942	3997	14	7702	15
HUNTER LIGGETT, FORT	CA	1068	17	832	17	80.655	236	16	44.068	51	17	1772	17
ORD, FORT	CA	18361	7	14135	8	96.937	4226	6	49.479	24536	6	69789	5
CARSON, FORT	CO	23447	4	19135	4	98.793	4312	5	45.683	25392	5	62501	6
HUNTER ARMY AIRFIELD	GA	4462	12	3584	11	97.377	878	14	47.153	4577	13	13879	14
STEWART, FORT	GA	17113	8	13959	9	99.327	3154	9	38.110	12381	10	31024	11
SCHOFIELD BARRACKS MIL RES	HI	16621	9	14633	7	99.125	1988	11	40.091	12853	9	33491	9
RILEY, FORT	KS	20809	6	16349	6	97.774	4460	4	43.049	15633	8	53850	7
CAMPBELL, FORT	KY	23310	5	18653	5	93.674	4657	3	42.280	25998	4	117805	4
POLK, FORT	LA	15552	10	11975	10	100.000	3577	8	41.599	11649	11	31912	10
BRAGG, FORT	NC	48017	1	39947	1	98.160	8070	1	45.440	64546	1	144621	2
HOOD, FORT	TX	45835	2	39747	2	95.580	6088	2	51.889	36387	2	151447	1
MYER, FORT	VA	2502	15	1170	15	83.675	1332	12	38.514	19669	7	29779	12
STORY, FORT	VA	1199	16	1120	16	90.360	79	17	39.241	1222	15	51063	8
LEWIS, FORT	WA	27291	3	23228	3	93.473	4063	7	44.179	30143	3	125781	3

151

DEPARTMENT OF DEFENSE
DOMESTIC BASE FACTORS REPORT
GENERAL PURPOSE FORCES - GENERAL PURPOSE PROGRAMS - IDPP CATEGORY 202
PART IIB -- INSTALLATION POPULATION DATA
FY 1979

Service: ARMY

April 15, 1980

1	2	15		16		17	18		19	20		21	
Installation	ST	RFY Tot Pop (Pers)	RK	RFY Msn Pop (Pers)	RK	% Mil of RFY Msn Pop %	BOS Pers (Pers)	RK	% Mil of BOS Pers %	No of Depend (Pers)	RK	Pop Supported (Pers)	RK
no.selected		17.000		17.000		17.000	17.000		17.000	17.000		17.000	
present		17.000		17.000		17.000	17.000		17.000	17.000		17.000	
missing		0.000		0.000		0.000	0.000		0.000	0.000		0.000	
sum		277798.140		225658.140		1615.099	52140.000		787.217	296632.000		944964.000	
max		48017.500		39947.500		100.000	8070.000		64.715	64546.000		151447.000	
min		1068.257		832 257		80.655	79.000		38.110	51.000		1772.000	
average		16341.067		13274.008		96.798	3067.059		45.986	17448.941		55586.117	
median		16620.975		13959.403		96.937	3154.000		44.179	12853.000		33491.000	
std.dev		14515.436		12468.399		5.467	2204.371		7.246	16417.285		49862.571	

152

DEPARTMENT OF DEFENSE
DOMESTIC BASE FACTORS REPORT
GENERAL PURPOSE FORCES - GENERAL PURPOSE PROGRAMS - IDPP CATEGORY 202
PART IIIA -- SELECTED INSTALLATION MANAGEMENT INDICATORS
FY 1979

Service: ARMY

April 15, 1980

1	2	22 RP Acq $		23 Bldg Area		24 RP Acq $		25 RFY+1 MILCON		26 FYDP MILCON	
Installation	ST	Tot Pop ($/Pers)	RK	Tot Pop (GSF/Pers)	RK	Bldg Area ($/GSF)	RK	Man Pop ($/Pers)	RK	Man Pop ($/Pers)	RK
GREELY, FORT	AK	17227.356	6	575.601	5	29.929	4	287.081	10	956.938	15
RICHARDSON, FORT	AK	36110.464	2	1276.467	16	28.289	5	1956.582	4	2250.070	13
WAINWRIGHT, FORT	AK	80685.543	1	1895.678	17	42.563	1	*	*	540.806	17
HUNTER LIGGETT, FORT	CA	20781.523	4	645.912	6	32.174	3	3604.657	2	14779.094	2
ORD, FORT	CA	12047.354	12	750.291	9	16.057	15	1238.072	5	8227.874	4
CARSON, FORT	CO	18322.428	5	496.787	3	36.882	2	*	*	6558.774	5
HUNTER ARMY AIRFIELD	GA	14970.155	8	649.678	7	23.042	7	139.501	12	837.004	16
STEWART, FORT	GA	10103.192	16	484.240	2	20.864	9	2915.597	3	6490.249	6
SCHOFIELD BARRACKS MIL RES	HI	12604.555	11	755.130	13	16.692	13	61.505	13	4660.706	8
RILEY, FORT	KS	12801.972	10	752.837	10	17.005	12	299.707	9	3156.100	11
CAMPBELL, FORT	KY	13873.955	9	700.004	8	19.820	11	911.388	7	4149.497	9
POLK, FORT	LA	16615.753	7	753.560	11	22.050	8	4242.346	1	6447.030	7
BRAGG, FORT	NC	7655.542	17	473.411	1	16.171	14	*	*	2265.473	12
HOOD, FORT	TX	10164.698	15	502.562	4	20.226	10	382.418	8	2141.036	14
MYER, FORT	VA	10671.463	13	976.019	15	10.934	17	940.171	3	15299.145	1
STORY, FORT	VA	21511.622	3	932.170	14	23.077	6	*	*	8925.769	3
LEWIS, FORT	WA	10461.495	14	754.364	12	13.868	16	198.041	11	3228.924	10

DEPARTMENT OF DEFENSE
DOMESTIC BASE FACTORS REPORT
GENERAL PURPOSE FORCES - GENERAL PURPOSE PROGRAMS - IDPP CATEGORY 202
PART IIIA -- SELECTED INSTALLATION MANAGEMENT INDICATORS
FY 1979

Service: ARMY

April 15, 1980

1	2	22		23		24		25		26	
		RP Acq $		Bldg Area		RP Acq $		RFY+1 MILCON		FYDP MILCON	
Installation	ST	Tot Pop ($/Pers)	RK	Tot Pop (GSF/Pers)	RK	Bldg Area ($/GSF)	RK	Man Pop ($/Pers)	RK	Man Pop ($/Pers)	RK
no.selected		17.000		17.000		17.000		17.000		17.000	
present		17.000		17.000		17.000		13.000		17.000	
missing		0.000		0.000		0.000		4.000		0.000	
sum		326609.070		13374.711		389.642		17177.067		90914.489	
max		80685.543		1895.678		42.563		4242.346		15299.145	
min		7655.542		473.411		10.934		61.505		540.806	
average		13251.708		645.199		20.539		943.428		3530.141	
median		13873.955		750.291		20.664		911.388		4149.497	
std.dev		17165.086		351.551		8.508		1421.619		4446.702	

DEPARTMENT OF DEFENSE
DOMESTIC BASE FACTORS REPORT
GENERAL PURPOSE FORCES - GENERAL PURPOSE PROGRAMS - IDPP CATEGORY 202
PART IIIB -- SELECTED INSTALLATION MANAGEMENT INDICATORS
FY 1979

Service: ARMY

April 15, 1980

1	2	27 FYDP Cost Msn Pop ($/Pers)	RK	28 BOS Cost Msn Pop ($/Pers)	RK	29 BOS Cost Bldg Area ($/GSF)	RK	30 BOS Cost BOS Pers ($/Pers)	RK	31 Man Pers BOS Pers (Ratio)	RK
Installation	ST										
GREELY, FORT	AK	35380.381	11	6884.689	13	9.241	14	23396.748	10	3.398	12
RICHARDSON, FORT	AK	122581.510	16	24066.288	16	9.400	15	23930.285	11	0.994	16
WAINWRIGHT, FORT	AK	96226.643	15	19137.167	15	6.120	8	29466.312	16	1.540	15
HUNTER LIGGETT, FORT	CA	55313.463	14	8106.874	14	9.778	16	28588.982	15	3.527	11
ORD, FORT	CA	37850.696	12	5924.565	10	6.079	7	19816.138	3	3.345	14
CARSON, FORT	CO	29263.368	6	4540.919	6	7.460	12	20150.510	4	4.438	6
HUNTER ARMY AIRFIELD	GA	30607.846	9	5954.168	11	7.362	11	24306.377	12	4.082	8
STEWART, FORT	GA	29980.865	8	4698.123	8	7.914	13	20793.595	6	4.426	7
SCHOFIELD BARRACKS MIL RES	HI	23610.714	4	3790.002	3	4.419	2	27896.881	14	7.361	2
RILEY, FORT	KS	26036.293	5	4576.039	7	4.776	4	16774.663	1	3.666	10
CAMPBELL, FORT	KY	29401.116	7	5050.324	9	5.773	6	20228.258	5	4.005	9
POLK, FORT	LA	38060.440	13	6322.682	12	6.481	9	21166.061	7	3.348	13
BRAGG, FORT	NC	21070.905	2	3761.086	2	8.609	10	18617.843	2	4.950	5
HOOD, FORT	TX	18581.353	1	3288.063	1	5.674	5	21466.984	8	6.529	3
MYER, FORT	VA	157910.250	17	28522.222	17	13.665	17	25053.303	13	0.878	17
STORY, FORT	VA	31467.797	10	4508.406	5	4.518	3	63936.707	17	14.182	1
LEWIS, FORT	WA	22716.555	3	3897.526	4	4.397	1	22281.565	9	5.717	4

DEPARTMENT OF DEFENSE
DOMESTIC BASE FACTORS REPORT
GENERAL PURPOSE FORCES - GENERAL PURPOSE PROGRAMS - IDPP CATEGORY 202
PART IIIB -- SELECTED INSTALLATION MANAGEMENT INDICATORS
FY 1979

Service: ARMY

April 15, 1980

1	2	27		28		29		30		31	
		FYDP Cost		BOS Cost		BOS Cost		BOS Cost		Man Pers	
		Man Pop		Man Pop		Bldg Area		BOS Pers		BOS Pers	
Installation	ST	($/Pers)	RK	($/Pers)	RK	($/GSF)	RK	($/Pers)	RK	(Ratio)	RK
no.selected		17.000		17.000		17.000		17.000		17.000	
present		17.000		17.000		17.000		17.000		17.000	
missing		0.000		0.000		0.000		0.000		0.000	
sum		806060.200		143029.140		119.646		427671.210		76.385	
max		157910.250		28522.222		13.665		63936.707		14.182	
min		18581.353		3288.063		4.397		16774.663		0.678	
average		28441.583		4881.255		6.146		21125.719		4.867	
median		30607.646		5050.324		6.461		22281.565		4.005	
std.dev		39750.632		7677.837		2.423		10591.312		3.040	

DEPARTMENT OF DEFENSE
DOMESTIC BASE FACTORS REPORT
GENERAL PURPOSE FORCES - GENERAL PURPOSE PROGRAMS - IDPP CATEGORY 202
PART IIIC -- SELECTED INSTALLATION MANAGEMENT INDICATORS
FY 1979

Service: ARMY

April 15, 1980

1	2	32		33	34	35	36	37	
		Contr BOS Pers		BOS Mil Per	BOS Pers	Energy $	Pur Util $	Pur Util $	
Installation	ST	BOS Cost (Pers/$Mil)	RK	BOS Tot Pers %	BOS Cost %	BOS Cost %	BOS Cost %	AFTA Pop ($/Pers)	RK
GREELY, FORT	AK	2.780	13	64.715	60.505	13.814	0.334	17.745	1
RICHARDSON, FORT	AK	3.089	11	56.804	68.089	2.630	0.564	68.264	4
WAINWRIGHT, FORT	AK	3.186	10	55.942	51.717	9.500	0.522	60.507	2
HUNTER LIGGETT, FORT	CA	5.484	7	44.068	54.024	11.481	8.256	521.536	17
ORD, FORT	CA	3.762	9	49.479	69.709	6.094	7.007	336.038	14
CARSON, FORT	CO	6.146	4	45.663	65.429	5.944	6.161	239.540	10
HUNTER ARMY AIRFIELD	GA	2.999	12	47.153	59.023	9.840	5.815	263.852	12
STEWART, FORT	GA	5.840	5	38.110	58.276	6.144	5.536	271.186	11
SCHOFIELD BARRACKS MIL RES	HI	2.001	15	40.091	53.070	10.409	3.875	134.725	5
RILEY, FORT	KS	10.653	1	43.049	66.342	9.437	5.031	186.965	8
CAMPBELL, FORT	KY	7.556	3	42.280	63.185	9.462	7.949	324.184	13
POLK, FORT	LA	5.217	8	41.599	64.251	4.725	2.831	157.585	7
BRAGG, FORT	NC	9.964	2	45.440	61.670	10.134	6.167	215.751	9
HOOD, FORT	TX	1.270	16	51.889	63.442	7.608	4.945	148.640	6
MYER, FORT	VA	2.487	14	38.514	64.910	6.237	3.884	517.986	16
STORY, FORT	VA	*	*	39.241	25.896	7.338	10.216	482.694	15

DEPARTMENT OF DEFENSE
DOMESTIC BASE FACTORS REPORT
GENERAL PURPOSE FORCES - GENERAL PURPOSE PROGRAMS - IDPP CATEGORY 202
PART IIIC -- SELECTED INSTALLATION MANAGEMENT INDICATORS
FY 1979

Service: ARMY

April 15, 1980

1	2	32		33	34	35	36	37	
		Contr BOS Pers		BOS Mil Per	BOS Pers	Energy $	Pur Util $	Pur Util $	
		BOS Cost		BOS Tot Pers	BOS Cost	BOS Cost	BOS Cost	AFTA Pop	
Installation	ST	(Pers/$Mil)	RK	%	%	%	%	($/Pers)	RK
LEWIS, FORT	WA	5.656	6	44.179	59.535	9.539	1.722	63.130	3
no.selected		17.000		17.000	17.000	17.000	17.000	17.000	
present		16.000		17.000	17.000	17.000	17.000	17.000	
missing		1.000		0.000	0.000	0.000	0.000	0.000	
sum		78.091		787.217	1009.071	140.535	80.814	4034.327	
max		10.653		64.715	69.709	13.814	10.216	521.536	
min		1.270		38.110	25.896	2.830	0.334	17.745	
average		5.786		45.986	62.501	7.855	4.717	201.438	
median		4.489		44.179	61.670	9.437	5.031	215.751	
std.dev		2.736		7.246	10.029	2.736	2.879	159.436	

DEPARTMENT OF DEFENSE
DOMESTIC BASE FACTORS REPORT
GENERAL PURPOSE FORCES - GENERAL PURPOSE PROGRAMS - IDPP CATEGORY 202
PART IIID -- SELECTED INSTALLATION MANAGEMENT INDICATORS
FY 1979

Service: ARMY

April 15, 1980

1	2	38 BMAR $		39 BMAR $		40 BMAR $		41 Pop Supp		42 No of Dep	
Installation	ST	Bldg Area ($/GSF)	RK	RP Acq$Mil (Ratio)	RK	AFTA Pop ($/Pers)	RK	AFTA Mil Pers (Ratio)	RK	AFTA Mil Pers (Ratio)	RK
GREELY, FORT	AK	3.597	16	120171.670	16	2070.240	15	1.611	1	0.463	2
RICHARDSON, FORT	AK	1.439	12	50877.982	10	1854.283	14	3.150	7	1.395	12
WAINWRIGHT, FORT	AK	4.544	17	106760.250	14	8614.009	17	2.867	6	1.498	14
HUNTER LIGGETT, FORT	CA	0.725	7	22522.522	6	468.165	6	2.286	2	0.066	1
ORD, FORT	CA	0.610	6	37974.683	8	483.899	7	4.718	13	1.659	15
CARSON, FORT	CO	1.228	9	33286.778	7	639.907	8	3.161	8	1.284	9
HUNTER ARMY AIRFIELD	GA	0.414	4	17964.072	3	274.474	3	3.639	10	1.200	8
STEWART, FORT	GA	0.265	2	12724.118	1	164.265	1	2.734	4	1.091	7
SCHOFIELD BARRACKS MIL RES	HI	0.231	1	13842.482	2	181.807	2	2.289	3	0.878	3
RILEY, FORT	KS	0.365	3	21490.240	5	287.414	4	3.165	9	0.919	4
CAMPBELL, FORT	KY	0.423	5	21335.806	4	298.727	5	6.126	15	1.352	11
POLK, FORT	LA	1.280	11	58049.535	11	1103.022	12	2.773	5	1.012	6
BRAGG, FORT	NC	1.531	13	94668.116	13	810.377	9	3.825	11	1.707	16
HOOD, FORT	TX	2.210	14	109250.910	15	1170.626	13	3.904	12	0.938	5
MYER, FORT	VA	2.744	15	250936.330	17	2677.858	16	19.959	16	13.183	17
STORY, FORT	VA	0.894	8	38759.690	9	935.454	10	55.929	17	1.138	10
LEWIS, FORT	WA	1.253	10	90367.774	12	1044.746	11	6.015	14	1.441	13

155

DEPARTMENT OF DEFENSE
DOMESTIC BASE FACTORS REPORT
GENERAL PURPOSE FORCES - GENERAL PURPOSE PROGRAMS - IDPP CATEGORY 202
PART IIID -- SELECTED INSTALLATION MANAGEMENT INDICATORS
FY 1979

Service: ARMY

April 18, 1980

1	2	38		39		40		41		42	
		BMAR $		BMAR $		BMAR $		Pop Supp		No of Dep	
Installation	ST	Bldg Area ($/GSF)	RK	RP Acq$Mil (Ratio)	RK	AFTA Pop ($/Pers)	RK	AFTA Mil Pers (Ratio)	RK	AFTA Mil Pers (Ratio)	RK
no.selected		17.000		17.000		17.000		17.000		17.000	
present		17.000		17.000		17.000		17.000		17.000	
missing		0.000		0.000		0.000		0.000		0.000	
sum		23.753		1100983.000		23079.271		128.171		31.425	
max		4.544		250936.330		8614.009		55.929		13.183	
min		0.231		12724.118		164.265		1.611		0.066	
average		1.239		60338.738		861.116		4.246		1.333	
median		1.228		38759.690		810.377		3.165		1.284	
std.dev		1.231		60559.728		2002.251		13.147		2.950	

DEPARTMENT OF DEFENSE
DOMESTIC BASE FACTORS REPORT
GENERAL PURPOSE FORCES - GENERAL PURPOSE PROGRAMS - IDPP CATEGORY 202
PART IVA -- INSTALLATION TRAINING ACTIVITY DATA
FY 1979

Service: ARMY

April 15, 1980

1	2	43 FY 68 Staff & Fac (Pers)		44 FY 68 ADL (STU)		45 FY 68 TAG (STU)		46 RFY Staff & Fac (Pers)		47 RFY ADL (STU)		48 RFY TAG (STU)	
Installation	ST		RK		RK		RK		RK		RK		RK
ORD, FORT	CA	3945	1	15046	1	75922	1	79	2	83	2	237	2
BRAGG, FORT	NC	533	2	599	2	3928	2	624	1	444	1	1962	1
no.selected		2.000		2.000		2.000		2.000		2.000		2.000	
present		2.000		2.000		2.000		2.000		2.000		2.000	
missing		0.000		0.000		0.000		0.000		0.000		0.000	
sum		4478.000		15645.000		79850.000		703.000		527.000		2199.000	
max		3945.000		15046.000		75922.000		624.000		444.000		1962.000	
min		533.000		599.000		3928.000		79.000		83.000		237.000	
average		2239.000		7822.500		39925.000		351.500		263.500		1099.500	
median		2239.000		7822.500		39925.000		351.500		263.500		1099.500	
std.dev		2412.648		10215.572		50907.445		385.373		255.266		1219.759	

DEPARTMENT OF DEFENSE
DOMESTIC BASE FACTORS REPORT
GENERAL PURPOSE FORCES - GENERAL PURPOSE PROGRAMS - IDPP CATEGORY 202
PART IVB -- INSTALLATION TRAINING ACTIVITY DATA
FY 1979

Service: ARMY

April 15, 1980

1	2	49		50		51		52	
Installation	ST	FY68-RFY S&F Change (Pers)	RK	FY68-RFY ADL Change (STU)	RK	FY68-RFY TAG Change (STU)	RK	RFY/FY68 ADL Utiliz (Dec)	RK
ORD, FORT	CA	-3866	1	-14963	1	-75685	1	0.006	1
BRAGG, FORT	NC	91	2	-155	2	-1966	2	0.741	2
no.selected		2.000		2.000		2.000		2.000	
present		2.000		2.000		2.000		2.000	
missing		0.000		0.000		0.000		0.000	
sum		-3775.000		-15118.000		-77651.000		0.747	
max		91.000		-155.000		-1966.000		0.741	
min		-3866.000		-14963.000		-75685.000		0.006	
average		-1887.500		-7559.000		-38825.500		0.034	
median		-1887.500		-7559.000		-38825.500		0.373	
std.dev		2798.022		10470.837		52127.205		0.520	

DEPARTMENT OF DEFENSE
DOMESTIC BASE FACTORS REPORT
GENERAL PURPOSE FORCES - GENERAL PURPOSE PROGRAMS - IDPP CATEGORY 202
PART IVC -- INSTALLATION TRAINING ACTIVITY DATA
FY 1979

April 15, 1980

Service: ARMY

1	2	53	54	55	56		57		58		59	
					FY68 ADL		FY68 TAG		RFY ADL		RFY TAG	
Installation	ST	Sch Fac Bldgs (No)	Sch Fac Bldg Area (000GSF)	Sch Fac RP Acq $ ($Mil)	FY68 S&F (Ratio)	RK	FY68 S&F (Ratio)	RK	RFY S&F (Ratio)	RK	RFY S&F (Ratio)	RK
ORD, FORT	CA	12	37.5	0.1	3.814	1	19.245	1	1.051	1	3.000	2
BRAGG, FORT	NC	98	330.3	5.4	1.124	2	7.370	2	0.712	2	3.144	1
no.selected		2.000	2.000	2.000	2.000		2.000		2.000		2.000	
present		2.000	2.000	2.000	2.000		2.000		2.000		2.000	
missing		0.000	0.000	0.000	0.000		0.000		0.000		0.000	
sum		110.000	367.800	5.500	4.938		26.615		1.762		6.144	
max		98.000	330.300	5.400	3.814		19.245		1.051		3.144	
min		12.000	37.500	0.100	1.124		7.370		0.712		3.000	
average		55.000	183.900	2.750	3.494		17.832		0.750		3.128	
median		55.000	183.900	2.750	2.469		13.307		0.881		3.072	
std.dev		60.811	207.041	3.748	1.902		8.397		0.240		0.102	

DEPARTMENT OF DEFENSE
DOMESTIC BASE FACTORS REPORT
GENERAL PURPOSE FORCES - GENERAL PURPOSE PROGRAMS - IDPP CATEGORY 202
PART IVD -- INSTALLATION TRAINING ACTIVITY DATA
FY 1979

April 15, 1980

Service: ARMY

1	2	60 Bldg Area		61 RP Acq $		62		63 RFY Sch $	
Installation	ST	ADL (GSF/STU)	RK	ADL ($/STU)	RK	RFY Sch $ ($Mil)	RK	RFY TAG ($/STU)	RK
ORD, FORT	CA	451.807	1	1204.82	1	2.0	2	8436.62	2
BRAGG, FORT	NC	743.919	2	12162.16	2	10.6	1	5402.65	1
no.selected		2.000		2.000		2.000		2.000	
present		2.000		2.000		2.000		2.000	
missing		0.000		0.000		0.000		0.000	
sum		1195.726		13366.981		12.600		13841.469	
max		743.919		12162.162		10.600		8436.616	
min		451.807		1204.819		2.000		5402.650	
average		697.913		10436.432		6.300		5729.677	
median		597.863		6683.491		6.300		6920.734	
std.dev		208.554		7748.011		6.081		2146.895	

DEPARTMENT OF DEFENSE
DOMESTIC BASE FACTORS REPORT
GENERAL PURPOSE FORCES - GENERAL PURPOSE PROGRAMS - IDPP CATEGORY 202
PART VA -- MISSION DATA
FY 1979

Service: ARMY

April 15, 1980

1	2	64	65		66	67	68	69	70	71
Installation	ST	FY68 Combat BN/SQ (No)	FY68 Combat UE (No)	RK	Tot Div/Wgs (No)	Tot Bde/Gps (No)	Tot Bn/Sq (No)	Combat Div/Wgs (No)	Combat Bde/Gps (No)	Combat Bn/Sq (No)
RICHARDSON, FORT	AK	*	*	*	*	1	11	*	1	2
WAINWRIGHT, FORT	AK	*	*	*	*	*	2	*	*	2
ORD, FORT	CA	*	*	*	1	4	22	1	2	9
CARSON, FORT	CO	*	*	*	1	5	21	1	3	10
HUNTER ARMY AIRFIELD	GA	*	*	*	*	*	3	*	*	3
STEWART, FORT	GA	*	*	*	1	4	17	1	2	8
SCHOFIELD BARRACKS MIL RES	HI	*	*	*	1	4	17	1	2	8
RILEY, FORT	KS	*	*	*	1	5	25	1	2	9
CAMPBELL, FORT	KY	*	*	*	1	7	30	1	3	15
POLK, FORT	LA	*	*	*	1	4	17	1	2	7
BRAGG, FORT	NC	*	*	*	1	16	47	1	3	13
HOOD, FORT	TX	10	626	1	2	14	52	2	6	21
LEWIS, FORT	WA	*	*	*	1	7	27	1	3	13
no.selected		13.000	13.000		13.000	13.000	13.000	13.000	13.000	13.000
present		1.000	1.000		10.000	11.000	13.000	10.000	11.000	13.000
missing		12.000	12.000		3.000	2.000	0.000	3.000	2.000	0.000
sum		10.000	626.000		11.000	71.000	231.000	11.000	29.000	120.000
max		10.000	626.000		2.000	16.000	52.000	2.000	6.000	21.000
min		10.000	626.000		1.000	1.000	2.000	1.000	1.000	2.000
average		10.000	626.000		1.100	6.455	22.385	1.100	2.636	9.231
median		10.000	626.000		1.000	5.000	21.000	1.000	2.000	9.000
std.dev		0.000	0.000		0.316	4.547	14.050	0.316	1.286	5.418

DEPARTMENT OF DEFENSE
DOMESTIC BASE FACTORS REPORT
GENERAL PURPOSE FORCES - GENERAL PURPOSE PROGRAMS - IDPP CATEGORY 202
PART VB -- MISSION DATA
FY 1979

Service: ARMY

April 15, 1980

1	2	72		73	74	75		76		77	
Installation	ST	Combat UE (No)	RK	Combat Bn/Sq Depl (No)	Combat UE Deploy (No)	FY68-RFY Change Com Bn/Sq (No)	RK	FY68-RFY Change Com UE (No)	RK	RFY / FY68 Com UE (Dec)	RK
RICHARDSON, FORT	AK	42	13	*	42	2	2	42	1	*	*
WAINWRIGHT, FORT	AK	65	12	*	*	2	2	65	2	*	*
ORD, FORT	CA	160	9	*	*	9	8	160	5	*	*
CARSON, FORT	CO	693	3	*	*	10	9	693	11	*	*
HUNTER ARMY AIRFIELD	GA	131	10	*	*	3	3	131	4	*	*
STEWART, FORT	GA	412	6	*	*	8	6	412	8	*	*
SCHOFIELD BARRACKS MIL RES	HI	124	11	*	*	8	6	124	3	*	*
RILEY, FORT	KS	758	2	*	*	9	8	758	12	*	*
CAMPBELL, FORT	KY	482	5	*	*	15	13	482	9	*	*
POLK, FORT	LA	555	4	*	*	7	4	555	10	*	*
BRAGG, FORT	NC	364	7	*	*	13	12	364	7	*	*
HOOD, FORT	TX	1717	1	*	*	11	10	1091	13	2.743	1
LEWIS, FORT	WA	343	8	*	*	13	12	343	6	*	*
no selected		13.000		13.000	13.000	13.000		13.000		13.000	
present		13.000		0.000	1.000	13.000		13.000		1.000	
missing		0.000		13.000	12.000	0.000		0.000		12.000	
sum		5846.000	*		42.000	110.000		5220.000		2.743	
max		1717.000	*		42.000	15.000		1091.000		2.743	
min		42.000	*		42.000	2.000		42.000		2.743	
average		449.692	*		42.000	8.462		401.538		0.718	
median		364.000	*		42.000	9.000		364.000		2.743	
std dev		447.061	*		0.000	4.176		312.707		0.000	

DEPARTMENT OF DEFENSE
DOMESTIC BASE FACTORS REPORT
GENERAL PURPOSE FORCES - GENERAL PURPOSE PROGRAMS - IDPP CATEGORY 202
PART VC -- MISSION DATA
FY 1979

Service: ARMY

April 15, 1980

1	2	78 RP Acq $Mil Com Bde/Gp ($Mil/Bde)		79 Land Area [1 Com Bde/Gp (Acres/Bde)		80 RP Acq $Mil Com Bn/Sq ($Mil/Bn)		81 Land Area[1 Com Bn/Sq (Acres/Bn)	
Installation	ST		RK		RK		RK		RK
RICHARDSON, FORT	AK	222.100	11	68219.000	7	111.050	12	34109.500	11
WAINWRIGHT, FORT	AK	*	*	*	*	135.350	13	328125.000	13
ORD, FORT	CA	110.600	6	14008.000	1	24.578	6	3112.889	2
CARSON, FORT	CO	143.200	10	45797.000	5	42.960	11	13739.100	7
HUNTER ARMY AIRFIELD	GA	*	*	*	*	22.267	5	1790.000	1
STEWART, FORT	GA	86.450	2	139635.000	11	21.612	2	34908.750	12
SCHOFIELD BARRACKS MIL RES	HI	104.750	4	83340.500	8	26.187	7	20835.125	8
RILEY, FORT	KS	133.200	9	50489.500	6	29.600	9	11219.889	6
CAMPBELL, FORT	KY	107.800	5	35132.333	2	21.560	1	7026.467	3
POLK, FORT	LA	129.200	8	99107.000	9	36.914	10	28316.286	10
BRAGG, FORT	NC	122.533	7	45779.666	4	28.277	8	10564.538	5
HOOD, FORT	TX	77.650	1	36193.000	3	22.186	4	10340.857	4
LEWIS, FORT	WA	95.167	3	118331.000	10	21.962	3	27307.154	9
no selected		13.000		13.000		13.000		13.000	
present		11.000		11.000		13.000		13.000	
missing		2.000		2.000		0.000		0.000	
sum		1332.650		736031.990		544.503		531395.550	
max		222.100		139635.000		135.350		328125.000	
min		77.650		14008.000		21.560		1790.000	
average		103.873		71639.381		29.667		20460.642	
median		110.600		50489.500		26.187		13739.100	
std.dev		39.012		38929.714		36.993		87036.157	

[1 Land area includes land area for primary installations and associated properties

DEPARTMENT OF DEFENSE
DOMESTIC BASE FACTORS REPORT
GENERAL PURPOSE FORCES - GENERAL PURPOSE PROGRAMS - IDPP CATEGORY 202
PART VD -- MISSION DATA
FY 1979

April 15, 1980

1	2	82 RP Acq $Mil		83 Land Area [1		84 Mgn Pop		85 Mgn Pop	
Installation	ST	Com UE ($Mil/Equip)	RK	Com UE (Acr/Equip)	RK	Com Bn/Sq (Pers/Bn)	RK	Com UE (Pers/Equip)	RK
[illegible] FORT	AK	5.288	13	1624.262	12	1533.286	4	73.014	10
[illegible] FORT	AK	4.165	12	10096.154	13	1017.000	1	31.292	6
[illegible] FORT	CA	1.382	10	175.100	4	1570.542	5	88.343	11
[illegible] FORT	CO	0.620	6	198.255	5	1913.467	12	27.611	5
[illegible]ER ARMY AIRFIELD	GA	0.510	5	40.992	1	1194.737	2	27.360	4
[illegible]EWART FORT	GA	0.420	3	677.840	9	1744.925	7	33.882	7
[illegible]FIELD BARRACKS MIL RES	HI	1.690	11	1344.202	11	1829.122	10	118.008	13
[illegible]EY, FORT	KS	0.351	2	133.218	3	1816.588	9	21.569	1
[illegible]PBELL, FORT	KY	0.671	7	218.666	6	1243.524	3	38.699	8
[illegible], FORT	LA	0.466	4	357.142	7	1710.644	6	21.576	2
[illegible], FORT	NC	1.010	9	377.305	8	3072.885	13	109.746	12
[illegible], FORT	TX	0.271	1	126.475	2	1892.719	11	23.149	3
LEWIS, FORT	WA	0.832	8	1034.965	10	1786.735	8	67.719	9
[illegible] selected		13.000		13.000		13.000		13.000	
[illegible]resent		13.000		13.000		13.000		13.000	
[illegible]ssing		0.000		0.000		0.000		0.000	
sum		17.676		16404.576		22326.174		681.968	
max		5.288		10096.154		3072.885		118.008	
min		0.271		40.992		1017.000		21.569	
average		0.609		419.993		1837.046		37.709	
median		0.671		357.142		1744.925		33.882	
std dev		1.566		[illegible]02.320		498.181		34.783	

[1 Land area includes land area for primary installations and associated properties

DEPARTMENT OF DEFENSE
DOMESTIC BASE FACTORS REPORT
GENERAL PURPOSE FORCES - AIRLIFT/SEALIFT FORCES PROGRAMS - IDPP CATEGORY 204
PART IA -- GENERAL INSTALLATION DATA
FY 1979

Service: ARMY

April 15, 1980

1	2	3		4		5		6	
Installation	ST	Land Area (Acres)	RK	RP Acq $ ($Mil)	RK	Tot Bldg Area (000GSF)	RK	MILCON Not Completed ($Mil)	RK
OAKLAND ARMY BASE	CA	559	3	37.4	2	3618	2	*	*
MIL OCEAN TERMINAL-BAYONNE	NJ	679	2	151.4	1	5289	1	1.0	1
MIL OCEAN TERMINAL-SUNNY POINT	NC	16324	1	32.6	3	129	3	0.5	2

no.selected	3.000	3.000	3.000	3.000
present	3.000	3.000	3.000	2.000
missing	0.000	0.000	0.000	1.000
sum	17562.000	221.400	9036.000	1.500
max	16324.000	151.400	5289.000	1.000
min	559.000	32.600	129.000	0.500
average	5854.000	73.800	3012.000	0.750
median	679.000	37.400	3618.000	0.750
std.dev	9067.484	67.246	2632.836	0.354

DEPARTMENT OF DEFENSE
DOMESTIC BASE FACTORS REPORT
GENERAL PURPOSE FORCES - AIRLIFT/SEALIFT FORCES PROGRAMS - IDPP CATEGORY 204
PART IB -- GENERAL INSTALLATION DATA
FY 1979

Service: ARMY

April 15, 1980

1	2	7		8		9		10	
Installation	ST	FYDP MILCON ($Mil)	RK	BMAR Cost ($Mil)	RK	Annual BOS Cost ($Mil)	RK	FYDP MILCON & BOS Cost (Con $Mil)	RK
OAKLAND ARMY BASE	CA	1.7	3	*	*	7.034	3	36.870	3
MIL OCEAN TERMINAL-BAYONNE	NJ	5.6	2	*	*	21.548	1	113.340	1
MIL OCEAN TERMINAL-SUNNY POINT	NC	50.0	1	*	*	7.148	2	85.740	2
no.selected		3.000		3.000		3.000		3.000	
present		3.000		0.000		3.000		3.000	
missing		0.000		3.000		0.000		0.000	
sum		57.300	*			35.730		235.950	
max		50.000	*			21.548		113.340	
min		1.700	*			7.034		36.870	
average		19.100	*			11.910		78.650	
median		5.600	*			7.148		85.740	
std.dev		26.831	*			8.347		38.725	

DEPARTMENT OF DEFENSE
DOMESTIC BASE FACTORS REPORT
GENERAL PURPOSE FORCES - AIRLIFT/SEALIFT FORCES PROGRAMS - IDPP CATEGORY 204
PART IIA -- INSTALLATION POPULATION DATA
FY 1979

Service: ARMY

April 15, 1980

AFTA POPULATION

1	2	11		12		13		14	
Installation	ST	FY68 (Pers)	RK	RFY (Pers)	RK	FY68-RFY Change (Pers)	RK	RFY/FY68 Utiliz (Dec)	RK
OAKLAND ARMY BASE	CA	9945	1	2980	1	-6965	1	0.300	1
MIL OCEAN TERMINAL-BAYONNE	NJ	3247	2	2401	2	-846	2	0.739	3
MIL OCEAN TERMINAL-SUNNY POINT	NC	715	3	294	3	-421	3	0.411	2

no.selected	3.000	3.000	3.000	3.000
present	3.000	3.000	3.000	3.000
missing	0.000	0.000	0.000	0.000
sum	13907.000	5675.000	-8232.000	1.450
max	9945.000	2980.000	-421.000	0.739
min	715.000	294.000	-6965.000	0.300
average	4635.667	1891.667	-2744.000	0.483
median	3247.000	2401.000	-846.000	0.411
std.dev	4769.122	1413.582	3661.665	0.229

DEPARTMENT OF DEFENSE
DOMESTIC BASE FACTORS REPORT
GENERAL PURPOSE FORCES - AIRLIFT/SEALIFT FORCES PROGRAMS - IDPP CATEGORY 204
PART IIB -- INSTALLATION POPULATION DATA
FY 1979

Service: ARMY

April 15, 1980

1	2	15		16		17	18		19	20		21	
Installation	ST	RFY Tot Pop (Pers)	RK	RFY Man Pop (Pers)	RK	% Mil of RFY Man Pop %	BOS Pers (Pers)	RK	% Mil of BOS Pers %	No of Depend (Pers)	RK	Pop Supported (Pers)	RK
OAKLAND ARMY BASE	CA	2980	1	2812	1	22.866	168	3	50.595	364	2	20840	1
MIL OCEAN TERMINAL-BAYONNE	NJ	2506	2	1551	2	16.552	955	1	13.508	399	1	3091	2
MIL OCEAN TERMINAL-SUNNY POINT	NC	306	3	91	3	26.074	215	2	1.395	44	3	688	3
no.selected		3.000		3.000		3.000	3.000		3.000	3.000		3.000	
present		3.000		3.000		3.000	3.000		3.000	3.000		3.000	
missing		0.000		0.000		0.000	0.000		0.000	0.000		0.000	
sum		5791.305		4453.305		65.493	1338.000		65.498	807.000		24619.000	
max		2980.000		2812.000		26.074	955.000		50.595	399.000		20840.000	
min		305.632		90.632		16.552	168.000		1.395	44.000		688.000	
average		1930.435		1484.435		20.733	446.000		16.218	269.000		8206.333	
median		2505.673		1550.673		22.866	215.000		13.508	364.000		3091.000	
std.dev		1426.967		1361.893		4.845	441.433		25.635	196.640		11006.850	

DEPARTMENT OF DEFENSE
DOMESTIC BASE FACTORS REPORT
GENERAL PURPOSE FORCES - AIRLIFT/SEALIFT FORCES PROGRAMS - IDPP CATEGORY 204
PART IIIA -- SELECTED INSTALLATION MANAGEMENT INDICATORS
FY 1979

Service: ARMY

April 15, 1980

1	2	22 RP Acq $ / Tot Pop		23 Bldg Area / Tot Pop		24 RP Acq $ / Bldg Area		25 RFY+1 MILCON / Man Pop		26 FYDP MILCON / Man Pop	
Installation	ST	($/Pers)	RK	(GSF/Pers)	RK	($/GSF)	RK	($/Pers)	RK	($/Pers)	RK
OAKLAND ARMY BASE	CA	12550.335	3	1214.094	2	10.337	3	*	*	604.552	3
MIL OCEAN TERMINAL-BAYONNE	NJ	60422.880	2	2110.810	3	28.625	2	1483.227	2	3611.334	2
MIL OCEAN TERMINAL-SUNNY POINT	NC	106664.340	1	422.077	1	252.713	1	366317.880	1	551683.550	1
no.selected		3.000		3.000		3.000		3.000		3.000	
present		3.000		3.000		3.000		2.000		3.000	
missing		0.000		0.000		0.000		1.000		0.000	
sum		179637.550		3746.980		291.676		367801.110		555899.430	
max		106664.340		2110.810		252.713		366317.880		551683.550	
min		12550.335		422.077		10.337		1483.227		604.552	
average		38229.725		1560.270		24.502		11957.411		10096.916	
median		60422.880		1214.094		28.625		183900.550		3611.334	
std.dev		47059.357		844.907		134.967		257977.060		317301.180	

173

DEPARTMENT OF DEFENSE
DOMESTIC BASE FACTORS REPORT
GENERAL PURPOSE FORCES - AIRLIFT/SEALIFT FORCES PROGRAMS - IDPP CATEGORY 204
PART IIIB -- SELECTED INSTALLATION MANAGEMENT INDICATORS
FY 1979

Service: ARMY

April 15, 1980

1	2	27		28		29		30		31	
		FYDP Cost		BOS Cost		BOS Cost		BOS Cost		Man Pers	
Installation	ST	Man Pop ($/Pers)	RK	Man Pop ($/Pers)	RK	Bldg Area ($/GSF)	RK	BOS Pers ($/Pers)	RK	BOS Pers (Ratio)	RK
OAKLAND ARMY BASE	CA	13111.664	1	2501.422	1	1.944	1	41869.047	3	16.738	1
MIL OCEAN TERMINAL-BAYONNE	NJ	73090.827	2	13895.899	2	4.074	2	22563.350	1	1.624	2
MIL OCEAN TERMINAL-SUNNY POINT	NC	946026.930	3	78668.679	3	55.411	3	33246.511	2	0.422	3
no.selected		3.000		3.000		3.000		3.000		3.000	
present		3.000		3.000		3.000		3.000		3.000	
missing		0.000		0.000		0.000		0.000		0.000	
sum		1032229.400		95266.000		61.429		97678.908		18.783	
max		946026.930		78668.679		55.411		41869.047		16.738	
min		13111.664		2501.422		1.944		22563.350		0.422	
average		52983.120		8023.255		3.954		26704.035		3.126	
median		73090.827		13895.899		4.074		33246.511		1.624	
std.dev		522166.290		41197.197		30.273		9671.160		9.093	

DEPARTMENT OF DEFENSE
DOMESTIC BASE FACTORS REPORT
GENERAL PURPOSE FORCES - AIRLIFT/SEALIFT FORCES PROGRAMS - IDPP CATEGORY 204
PART IIIC -- SELECTED INSTALLATION MANAGEMENT INDICATORS
FY 1979

Service: ARMY

April 15, 1980

1	2	32		33	34	35	36	37	
		Contr BOS Pers		BOS Mil Per	BOS Pers	Energy $	Pur Util $	Pur Util $	
Installation	ST	BOS Cost (Pers/$Mil)	RK	BOS Tot Pers %	BOS Cost %	BOS Cost %	BOS Cost %	AFTA Pop ($/Pers)	RK
OAKLAND ARMY BASE	CA	*	*	50.595	49.929	13.720	16.107	380.201	1
MIL OCEAN TERMINAL-BAYONNE	NJ	1.392	1	13.508	65.157	11.631	5.165	463.557	2
MIL OCEAN TERMINAL-SUNNY POINT	NC	*	*	1.395	49.636	1.162	8.030	1952.381	3
no.selected		3.000		3.000	3.000	3.000	3.000	3.000	
present		1.000		3.000	3.000	3.000	3.000	3.000	
missing		2.000		0.000	0.000	0.000	0.000	0.000	
sum		1.392		65.498	164.722	26.512	29.303	2796.139	
max		1.392		50.595	65.157	13.720	16.107	1952.381	
min		1.392		1.395	49.636	1.162	5.165	380.201	
average		2.519		18.218	59.054	9.948	7.893	496.916	
median		1.392		13.508	49.929	11.631	8.030	463.557	
std.dev		0.000		25.635	8.878	6.729	5.674	884.618	

175

DEPARTMENT OF DEFENSE
DOMESTIC BASE FACTORS REPORT
GENERAL PURPOSE FORCES - AIRLIFT/SEALIFT FORCES PROGRAMS - IDPP CATEGORY 204
PART IIID -- SELECTED INSTALLATION MANAGEMENT INDICATORS
FY 1979

Service: ARMY

April 15, 1980

1	2	38 BMAR $		39 BMAR $		40 BMAR $		41 Pop Supp		42 No of Dep	
Installation	ST	Bldg Area ($/GSF)	RK	RP AcqSMil (Ratio)	RK	AFTA Pop ($/Pers)	RK	AFTA Mil Pers (Ratio)	RK	AFTA Mil Pers (Ratio)	RK
OAKLAND ARMY BASE	CA	*	*	*	*	*	*	28.626	2	0.500	1
MIL OCEAN TERMINAL-BAYONNE	NJ	*	*	*	*	*	*	11.000	1	1.420	2
MIL OCEAN TERMINAL-SUNNY POINT	NC	*	*	*	*	*	*	45.867	3	2.933	3
no.selected		3.000		3.000		3.000		3.000		3.000	
present		0.000		0.000		0.000		3.000		3.000	
missing		3.000		3.000		3.000		0.000		0.000	
sum		*		*		*		85.493		4.853	
max		*		*		*		45.867		2.933	
min		*		*		*		11.000		0.500	
average		*		*		*		24.042		0.788	
median		*		*		*		28.626		1.420	
std.dev		*		*		*		17.434		1.229	

DEPARTMENT OF DEFENSE
DOMESTIC BASE FACTORS REPORT
GENERAL PURPOSE FORCES - GUARD AND RESERVE PROGRAMS - IDPP CATEGORY 205
PART IA -- GENERAL INSTALLATION DATA
FY 1979

SERVICE ARMY

April 15, 1980

Installation	2 ST	3 Land Area (Acres)	RK	4 RP Acq $ ($Mil)	RK	5 Tot Bldg Area (000GSF)	RK	6 MILCON Not Completed ($Mil)	RK
CHAFFEE, FORT	AR	71973	5	36.4	5	4872	3	0.2	9
AFRC, LOS ALAMITOS	CA	1038	14	156.1	1	692	11	*	*
IRWIN, FORT	CA	642805	1	16.1	10	1560	9	0.1	11
MACARTHUR, FORT	CA	104	16	7.1	13	690	12	1.6	6
PARKS, CAMP	CA	2268	13	23.4	9	2275	7	*	*
ROBERTS, CAMP	CA	42361	8	26.6	7	4246	4	2.3	5
BLANDING, CAMP	FL	4352	12	1.8	16	139	18	*	*
DERUSSY, FORT	HI	73	18	24.2	8	606	13	0.1	11
DES MOINES, FORT	IA	90	17	3.4	15	389	15	*	*
EDWARDS, CAMP	MA	10689	11	0.1	18	268	16	0.1	11
SHELBY, CAMP	MS	136000	2	13.6	11	2187	8	*	*
DRUM, FORT	NY	107265	3	48.7	3	4045	5	18.2	1
INDIANTOWN GAP, FORT	PA	18052	9	42.8	4	50065	1	0.6	8
BUCHANAN, FORT	PR	689	15	0.4	17	1558	10	1.3	7
SANTIAGO CAMP	PR	11431	10	5.0	14	192	17	*	*
A P HILL, FORT	VA	77139	4	13.0	12	556	14	9.9	2
PICKETT, FORT	VA	45198	7	31.6	6	2705	6	2.8	4

DEPARTMENT OF DEFENSE
DOMESTIC BASE FACTORS REPORT
GENERAL PURPOSE FORCES - GUARD AND RESERVE PROGRAMS - IDPP CATEGORY 205
PART IA -- GENERAL INSTALLATION DATA
FY 1979

Service: ARMY

April 15, 1980

1	2	3		4		5		6	
Installation	ST	Land Area (Acres)	RK	RP Acq $ ($Mil)	RK	Tot Bldg Area (000GSF)	RK	MILCON Not Completed ($Mil)	RK
MCCOY, FORT	WI	59779	6	49.5	2	6156	2	3.2	3
no.selected		18.000		18.000		18.000		18.000	
present		18.000		18.000		18.000		12.000	
missing		0.000		0.000		0.000		6.000	
sum		1231306.000		499.800		83203.000		40.400	
max		642805.000		156.100		50065.000		18.200	
min		73.000		0.100		139.000		0.100	
average		68405.888		27.767		4622.389		3.367	
median		14741.500		19.750		1559.000		1.450	
std.dev		149136.590		35.983		11484.011		5.404	

DEPARTMENT OF DEFENSE
DOMESTIC BASE FACTORS REPORT
GENERAL PURPOSE FORCES - GUARD AND RESERVE PROGRAMS - IDPP CATEGORY 205
PART IB -- GENERAL INSTALLATION DATA
FY 1979

Service: ARMY

April 15, 1980

1	2	7		8		9		10	
Installation	ST	FYDP MILCON ($Mil)	RK	BMAR Cost ($Mil)	RK	Annual BOS Cost ($Mil)	RK	FYDP MILCON & BOS Cost (Con $Mil)	RK
CHAFFEE, FORT	AR	0.3	7	8.0	2	6.155	6	31.075	7
AFRC, LOS ALAMITOS	CA	*	*	*	*	2.250	11	11.250	11
IRWIN, FORT	CA	*	*	*	*	4.186	8	20.930	9
MACARTHUR, FORT	CA	5.0	4	1.3	9	3.852	9	24.260	8
PARKS, CAMP	CA	*	*	*	*	1.052	14	5.260	14
ROBERTS, CAMP	CA	*	*	3.2	5	2.085	13	10.425	13
BLANDING, CAMP	FL	*	*	*	*	0.483	17	2.415	18
DERUSSY, FORT	HI	*	*	*	*	2.139	12	10.695	12
DES MOINES, FORT	IA	2.7	5	1.4	8	0.351	18	4.455	16
EDWARDS, CAMP	MA	*	*	*	*	1.010	15	5.050	15
SHELBY, CAMP	MS	*	*	*	*	2.430	10	12.150	10
DRUM, FORT	NY	*	*	11.1	1	18.648	2	93.240	3
INDIANTOWN GAP, FORT	PA	*	*	6.4	3	20.911	1	104.555	1
BUCHANAN, FORT	PR	1.6	6	1.9	7	11.377	4	58.485	5
SANTIAGO, CAMP	PR	*	*	*	*	0.587	16	2.935	17
A.P. HILL, FORT	VA	19.3	2	0.5	10	5.578	7	47.190	6
PICKETT, FORT	VA	23.8	1	2.9	6	7.828	5	62.940	4

(75)

DEPARTMENT OF DEFENSE
DOMESTIC BASE FACTORS REPORT
GENERAL PURPOSE FORCES - GUARD AND RESERVE PROGRAMS - IDPP CATEGORY 205
PART IB -- GENERAL INSTALLATION DATA
FY 1979

Service: ARMY

April 15, 1980

1	2	7		8		9		10	
Installation	ST	FYDP MILCON ($Mil)	RK	BMAR Cost ($Mil)	RK	Annual BOS Cost ($Mil)	RK	FYDP MILCON & BOS Cost (Con $Mil)	RK
MCCOY, FORT	WI	16.0	3	4.1	4	17.248	3	102.240	2
no.selected		18.000		18.000		18.000		18.000	
present		7.000		10.000		18.000		18.000	
missing		11.000		8.000		0.000		0.000	
sum		68.700		40.800		108.170		609.550	
max		23.800		11.100		20.911		104.555	
min		0.300		0.500		0.351		2.415	
average		9.814		4.080		6.009		33.864	
median		5.000		3.050		3.141		16.540	
std.dev		9.623		3.410		6.630		35.664	

DEPARTMENT OF DEFENSE
DOMESTIC BASE FACTORS REPORT
GENERAL PURPOSE FORCES - GUARD AND RESERVE PROGRAMS - IDPP CATEGORY 205
PART IIA -- INSTALLATION POPULATION DATA
FY 1979

Service: ARMY

April 15, 1980

AFTA POPULATION

1	2	11		12		13		14	
Installation	ST	FY68 (Pers)	RK	RFY (Pers)	RK	FY68-RFY Change (Pers)	RK	RFY/FY68 Utiliz (Dec)	RK
HAFFEE, FORT	AR	243	10	176	10	-67	7	0.724	6
AFRC LOS ALAMITOS	CA	*	*	99	12	99	13	*	*
RWIN FORT	CA	2704	1	44	16	-2660	1	0.016	1
ACARTHUR, FORT	CA	844	4	297	6	-547	3	0.352	3
ARKS CAMP	CA	60	14	270	8	210	16	4.500	15
BERTS CAMP	CA	509	7	40	17	-469	4	0.079	2
ANDING CAMP	FL	15	15	15	18	0	10	1.000	10
ESS FORT	HI	*	*	183	9	183	15	*	*
NES FORT	IA	154	11	64	15	-90	6	0.416	4
ARDS CAMP	MA	10	16	77	13	67	12	7.700	16
AMP	MS	68	13	99	12	31	11	1.456	13
	NY	700	6	850	4	150	14	1.214	11
GAP FORT	PA	2700	2	1873	1	-827	2	0.694	5
	PR	762	5	1001	3	239	17	1.314	12
AMP	PR	76	12	73	14	-3	9	0.961	9
	VA	395	9	295	7	-100	5	0.747	7
	VA	488	8	453	5	-35	8	0.928	8

AD-A084 918 ASSISTANT SECRETARY OF DEFENSE (MANPOWER RESERVE AFFA--ETC F/G 15/5
DOMESTIC BASE FACTORS, FISCAL YEAR 1979. VOLUME I.(U)
MAR 80

UNCLASSIFIED NL

3 of 7
AD
A084918

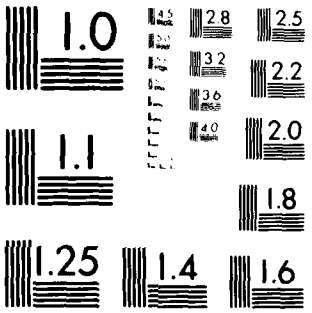

MICROCOPY RESOLUTION TEST CHART
NATIONAL BUREAU OF STANDARDS 1963-A

DEPARTMENT OF DEFENSE
DOMESTIC BASE FACTORS REPORT
GENERAL PURPOSE FORCES - GUARD AND RESERVE PROGRAMS - IDPP CATEGORY 205
PART IIA -- INSTALLATION POPULATION DATA
FY 1979

Service: ARMY

April 15, 1980

AFTA POPULATION

1	2	11		12		13		14	
Installation	ST	FY68 (Pers)	RK	RFY (Pers)	RK	FY68-RFY Change (Pers)	RK	RFY/FY68 Utiliz (Dec)	RK
MCCOY, FORT	WI	1115	3	1761	2	646	18	1.579	14
no.selected		16.000		16.000		16.000		16.000	
present		16.000		16.000		16.000		16.000	
missing		2.000		0.000		0.000		2.000	
sum		10843.000		7670.000		-3173.000		23.679	
max		2704.000		1873.000		646.000		7.700	
min		10.000		15.000		-2660.000		0.016	
average		677.687		426.111		-176.278		1.480	
median		441.500		179.500		-1.500		0.944	
std.dev		857.516		575.071		700.125		1.949	

DEPARTMENT OF DEFENSE
DOMESTIC BASE FACTORS REPORT
GENERAL PURPOSE FORCES - GUARD AND RESERVE PROGRAMS - IDPP CATEGORY 205
PART IIB -- INSTALLATION POPULATION DATA
FY 1979

Service: ARMY

April 15, 1980

1	2	15		16		17	18		19	20		21	
Installation	ST	RFY Tot Pop (Pers)	RK	RFY Man Pop (Pers)	RK	% Mil of RFY Man Pop %	BOS Pers (Pers)	RK	% Mil of BOS Pers %	No of Depend (Pers)	RK	Pop Supported (Pers)	RK
CHAFFEE, FORT	AR	3300	7	3158	7	98.923	142	8	9.859	1044	4	19247	4
AFRC, LOS ALAMITOS	CA	1461	13	1362	12	100.000	99	11	*	*	*	99	14
IRWIN, FORT	CA	7965	2	7921	1	100.000	44	13	*	*	*	44	16
MACARTHUR, FORT	CA	1074	14	877	15	97.377	197	7	5.076	120	6	420	11
PARKS, CAMP	CA	1012	15	975	14	78.251	37	16	10.811	62	7	2257	8
ROBERTS, CAMP	CA	2651	8	2611	9	100.000	40	14	*	*	*	40	17
BLANDING, CAMP	FL	2627	9	2612	8	100.000	15	17	*	*	*	15	18
DERUSSY, FORT	HI	183	17	80	17	23.750	103	9	76.641	7	11	1364	9
DES MOINES, FORT	IA	478	16	474	16	90.931	4	18	*	26	10	1190	10
EDWARDS, CAMP	MA	2137	10	2100	10	98.810	37	16	*	*	*	108	12
SHELBY, CAMP	MS	5020	5	4921	5	100.000	99	11	*	*	*	99	14
DRUM, FORT	NY	8179	1	7355	2	99.375	824	3	41.262	2906	1	7670	5
INDIANTOWN GAP, FORT	PA	7932	3	6845	3	87.669	1087	1	29.991	1243	3	24259	3
BUCHANAN, FORT	PR	1517	12	1009	13	66.098	508	4	30.906	1260	2	52746	1
SANTIAGO, CAMP	PR	90	18	17	18	100.000	73	12	*	*	*	73	15
A.P. HILL, FORT	VA	2031	11	1807	11	97.232	224	6	21.429	59	8	2862	6
PICKETT, FORT	VA	3793	6	3539	6	95.224	254	5	12.205	47	9	2631	7

DEPARTMENT OF DEFENSE
DOMESTIC BASE FACTORS REPORT
GENERAL PURPOSE FORCES - GUARD AND RESERVE PROGRAMS - IDPP CATEGORY 205
PART IIB -- INSTALLATION POPULATION DATA
FY 1979

Service: ARMY

April 15, 1980

1	2	15		16		17	18		19	20		21	
Installation	ST	RFY Tot Pop (Pers)	RK	RFY Man Pop (Pers)	RK	% Mil of RFY Man Pop %	BOS Pers (Pers)	RK	% Mil of BOS Pers %	No of Depend (Pers)	RK	Pop Supported (Pers)	RK
MCCOY, FORT	WI	8409	4	5473	4	94.903	936	2	17.415	505	5	26539	2
no.selected		18.000		18.000		18.000	18.000		18.000	18.000		18.000	
present		18.000		18.000		18.000	18.000		10.000	11.000		18.000	
missing		0.000		0.000		0.000	0.000		8.000	7.000		0.000	
sum		57858.418		53135.418		1630.542	4723.000		257.593	7279.000		141663.000	
max		8178.845		7920.932		100.000	1087.000		78.641	2906.000		52746.000	
min		89.567		16.567		23.750	4.000		5.076	7.000		15.000	
average		3214.357		2951 968		96.033	262.389		44.743	661.727		7871.278	
median		2382.221		2355.830		98.094	101.000		19.422	120.000		1277.000	
std.dev		2747.455		2539.539		18.803	340.515		21.749	901.687		14168.779	

DEPARTMENT OF DEFENSE
DOMESTIC BASE FACTORS REPORT
GENERAL PURPOSE FORCES - GUARD AND RESERVE PROGRAMS - IDPP CATEGORY 205
PART IIIA -- SELECTED INSTALLATION MANAGEMENT INDICATORS
FY 1979

Service: ARMY

April 15, 1980

1	2	22 RP Acq $ / Tot Pop		23 Bldg Area / Tot Pop		24 RP Acq $ / Bldg Area		25 RFY+1 MILCON / Man Pop		26 FYDP MILCON / Man Pop	
Installation	ST	($/Pers)	RK	(GSF/Pers)	RK	($/GSF)	RK	($/Pers)	RK	($/Pers)	RK
CHAFFEE, FORT	AR	11030.604	5	1476.404	13	7.471	13	95.000	4	95.000	7
AFRC, LOS ALAMITOS	CA	106822.330	2	473.549	6	225.578	1	*	*	*	*
IRWIN, FORT	CA	2021.361	15	195.859	3	10.321	8	*	*	*	*
MACARTHUR, FORT	CA	6611.160	10	642.493	8	10.290	9	1140.327	1	5701.633	3
PARKS, CAMP	CA	23128.129	4	2248.568	16	10.286	10	*	*	*	*
ROBERTS, CAMP	CA	10033.331	6	1601.561	14	6.265	14	*	*	*	*
BLANDING, CAMP	FL	685.207	16	52.913	1	12.950	5	*	*	*	*
DERUSSY, FORT	HI	132240.440	1	3311.475	17	39.934	2	*	*	*	*
DES MOINES, FORT	IA	7111.235	9	813.609	10	8.740	11	*	*	5694.801	4
EDWARDS, CAMP	MA	46.784	18	125.380	2	0.373	17	*	*	*	*
SHELBY, CAMP	MS	2709.270	14	435.675	5	6.219	15	*	*	*	*
DRUM, FORT	NY	5954.386	12	494.569	7	12.040	6	*	*	*	*
INDIANTOWN GAP, FORT	PA	5396.168	13	6312.129	18	0.855	16	*	*	*	*
BUCHANAN, FORT	PR	263.621	17	1026.803	12	0.257	18	198.151	2	1585.207	6
SANTIAGO, CAMP	PR	55824.339	3	2143.655	15	26.042	3	*	*	*	*
A.P. HILL, FORT	VA	6401.896	11	273.804	4	23.381	4	166.053	3	10682.765	1
PICKETT, FORT	VA	8331.565	7	713.192	9	11.682	7	84.774	5	6725.434	2

DEPARTMENT OF DEFENSE
DOMESTIC BASE FACTORS REPORT
GENERAL PURPOSE FORCES - GUARD AND RESERVE PROGRAMS - IDPP CATEGORY 205
PART IIIA -- SELECTED INSTALLATION MANAGEMENT INDICATORS
FY 1979

Service: ARMY

April 15, 1980

1	2	22 RP Acq $ / Tot Pop		23 Bldg Area / Tot Pop		24 RP Acq $ / Bldg Area		25 RFY+1 MILCON / Man Pop		26 FYDP MILCON / Man Pop	
Installation	ST	($/Pers)	RK	(GSF/Pers)	RK	($/GSF)	RK	($/Pers)	RK	($/Pers)	RK
MCCOY, FORT	WI	7723.152	8	960.791	11	8.038	12	54.812	6	2923.282	5
no.selected		18.000		18.000		18.000		18.000		18.000	
present		18.000		18.000		18.000		6.000		7.000	
missing		0.000		0.000		0.000		12.000		11.000	
sum		392334.970		23302.429		420.720		1739.116		33406.123	
max		132240.440		6312.129		225.578		1140.327		10682.765	
min		46.784		52.913		0.257		54.812		95.000	
average		8638.326		1438.045		6.007		135.503		23032.222	
median		6861.197		763.401		10.288		130.526		5694.601	
std.dev		38010.471		1522.178		51.401		420.074		3557.072	

DEPARTMENT OF DEFENSE
DOMESTIC BASE FACTORS REPORT
GENERAL PURPOSE FORCES - GUARD AND RESERVE PROGRAMS - IDPP CATEGORY 205
PART IIIB -- SELECTED INSTALLATION MANAGEMENT INDICATORS
FY 1979

Service: ARMY

April 15, 1980

1	2	27 FYDP Cost Msn Pop ($/Pers)		28 BOS Cost Msn Pop ($/Pers)		29 BOS Cost Bldg Area ($/GSF)		30 BOS Cost BOS Pers ($/Pers)		31 Msn Pers BOS Pers (Ratio)	
Installation	ST		RK		RK		RK		RK		RK
CHAFFEE, FORT	AR	9840.369	9	1949.074	9	1.263	6	43345.069	15	22.239	8
AFRC, LOS ALAMITOS	CA	8258.062	7	1651.612	8	3.251	11	22727.272	8	13.761	10
IRWIN, FORT	CA	2642.366	4	528.473	4	2.683	7	95136.361	18	180.021	1
MACARTHUR, FORT	CA	27664.325	15	4392.538	15	5.583	16	19553.299	4	4.451	15
PARKS, CAMP	CA	5396.227	6	1079.246	7	0.462	2	28432.431	12	26.345	7
ROBERTS, CAMP	CA	3992.473	5	798.495	6	0.491	3	52124.999	16	65.279	4
BLANDING, CAMP	FL	924.598	1	184.920	1	3.475	12	32199.999	14	174.130	2
DERUSSY, FORT	HI	133687.500	17	26737.500	17	3.530	13	20766.990	5	0.777	17
DES MOINES, FORT	IA	9396.421	8	740.324	5	0.902	4	87749.998	17	118.529	3
EDWARDS, CAMP	MA	2404.193	2	480.839	2	3.769	14	27297.297	11	56.770	5
SHELBY, CAMP	MS	2469.110	3	493.822	3	1.111	5	24545.454	9	49.705	6
DRUM, FORT	NY	12677.357	10	2535.471	11	4.810	15	22631.068	7	8.926	11
INDIANTOWN GAP, FORT	PA	15275.646	11	3055.129	12	0.418	1	19237.350	3	6.297	13
BUCHANAN, FORT	PR	57944 282	16	11271.815	16	7.302	17	22395.669	6	1.987	16
SANTIAGO, CAMP	PR	177162.980	18	35432.595	18	3.057	10	8041.096	1	0.227	18
A.P. HILL, FORT	VA	26120.191	14	3087.485	13	10.032	18	24901.785	10	8.065	12
PICKETT, FORT	VA	17785.665	12	2212.046	10	2.894	9	30818.897	13	13.932	9

DEPARTMENT OF DEFENSE
DOMESTIC BASE FACTORS REPORT
GENERAL PURPOSE FORCES - GUARD AND RESERVE PROGRAMS - IDPP CATEGORY 205
PART IIIB -- SELECTED INSTALLATION MANAGEMENT INDICATORS
FY 1979

April 15, 1980

Service: ARMY

1	2	27 FYDP Cost		28 BOS Cost		29 BOS Cost		30 BOS Cost		31 Man Pers	
Installation	ST	Man Pop ($/Pers)	RK	Man Pop ($/Pers)	RK	Bldg Area ($/GSF)	RK	BOS Pers ($/Pers)	RK	BOS Pers (Ratio)	RK
MCCOY, FORT	WI	18679.772	13	3151.298	14	2.801	6	18427.350	2	5.848	14
no.selected		18.000		18.000		18.000		18.000		18.000	
present		18.000		18.000		18.000		18.000		18.000	
missing		0.000		0.000		0.000		0.000		0.000	
sum		532321.530		99782.681		57.635		600332.380		757.288	
max		177162.980		35432.595		10.032		95136.361		180.021	
min		924.598		184.920		0.418		8041.096		0.227	
average		11471.632		2035.742		1.300		22902.816		11.473	
median		11258.863		2080.560		2.976		24723.620		13.846	
std.dev		48324.295		9741.820		2.523		23270.235		57.746	

DEPARTMENT OF DEFENSE
DOMESTIC BASE FACTORS REPORT
GENERAL PURPOSE FORCES - GUARD AND RESERVE PROGRAMS - IDPP CATEGORY 205
PART IIIC -- SELECTED INSTALLATION MANAGEMENT INDICATORS
FY 1979

Service: ARMY

April 15, 1980

1	2	32		33	34	35	36	37	
		Contr BOS Pers		BOS Mil Per	BOS Pers	Energy $	Pur Util $	Pur Util $	
Installation	ST	BOS Cost (Pers/$Mil)	RK	BOS Tot Pers %	BOS Cost %	BOS Cost %	BOS Cost %	AFTA Pop ($/Pers)	RK
CHAFFEE, FORT	AR	*	*	9.859	44.208	5.271	5.621	1965.909	11
AFRC, LOS ALAMITOS	CA	*	*	*	76.267	7.855	8.844	2010.101	12
IRWIN, FORT	CA	*	*	*	45.174	15.292	16.937	16113.636	18
MACARTHUR, FORT	CA	14.019	1	5.076	69.159	3.533	4.361	565.657	4
PARKS, CAMP	CA	*	*	10.811	69.108	9.914	17.776	692.593	7
ROBERTS, CAMP	CA	*	*	*	53.237	12.361	12.470	6500.000	16
BLANDING, CAMP	FL	*	*	*	42.443	25.230	26.294	8466.667	17
DERUSSY, FORT	HI	0.468	5	78.641	67.508	16.612	22.020	2573.770	14
DES MOINES, FORT	IA	*	*	*	15.385	29.226	30.769	1687.500	9
EDWARDS, CAMP	MA	*	*	*	45.842	17.489	18.416	2415.584	13
SHELBY, CAMP	MS	*	*	*	57.160	13.049	15.761	3868.687	15
DRUM, FORT	NY	0.054	6	41.262	66.452	7.634	3.051	669.412	6
INDIANTOWN GAP, FORT	PA	*	*	29.991	74.831	6.136	4.376	488.521	3
BUCHANAN, FORT	PR	0.615	4	30.906	66.344	7.906	8.781	998.002	8
SANTIAGO, CAMP	PR	*	*	*	53.152	23.680	24.191	1945.205	10
A.P. HILL, FORT	VA	3.586	2	21.429	57.099	4.975	2.205	416.949	2
PICKETT, FORT	VA	*	*	12.205	57.575	6.779	3.334	576.159	5

DEPARTMENT OF DEFENSE
DOMESTIC BASE FACTORS REPORT
GENERAL PURPOSE FORCES - GUARD AND RESERVE PROGRAMS - IDPP CATEGORY 205
PART IIIC -- SELECTED INSTALLATION MANAGEMENT INDICATORS
FY 1979

Service: ARMY

April 15, 1980

1	2	32		33	34	35	36	37	
		Contr BOS Pers / BOS Cost		BOS Mil Per / BOS Tot Pers	BOS Pers$ / BOS Cost	Energy $ / BOS Cost	Pur Util $ / BOS Cost	Pur Util $ / AFTA Pop	
Installation	ST	(Pers/$Mil)	RK	%	%	%	%	($/Pers)	RK
MCCOY, FORT	WI	1.218	3	17.415	76.171	3.672	2.134	208.972	1
no.selected		18.000		18.000	18.000	18.000	18.000	18.000	
present		6.000		10.000	18.000	18.000	18.000	18.000	
missing		12.000		8.000	0.000	0.000	0.000	0.000	
sum		19.958		257.593	1037.115	216.814	227.342	52163.324	
max		14.019		78.641	76.267	29.226	30.769	16113.636	
min		0.054		5.076	15.385	3.533	2.134	208.972	
average		2.884		44.743	65.743	7.335	6.028	850.196	
median		0.916		19.422	57.368	8.910	10.657	1816.353	
std.dev		5.387		21.749	15.401	7.757	9.196	3966.115	

DEPARTMENT OF DEFENSE
DOMESTIC BASE FACTORS REPORT
GENERAL PURPOSE FORCES - GUARD AND RESERVE PROGRAMS - IDPP CATEGORY 205
PART IIID -- SELECTED INSTALLATION MANAGEMENT INDICATORS
FY 1979

Service: ARMY

April 15, 1980

1	2	38 BMAR $		39 BMAR $		40 BMAR $		41 Pop Supp		42 No of Dep.	
Installation	ST	Bldg Area ($/GSF)	RK	RP Acq$Mil (Ratio)	RK	AFTA Pop ($/Pers)	RK	AFTA Mil Pers (Ratio)	RK	AFTA Mil Pers (Ratio)	RK
CHAFFEE, FORT	AR	1.642	7	219780.220	7	45454.545	9	1374.786	12	74.571	11
AFRC, LOS ALAMITOS	CA	*	*	*	*	*	*	*	*	*	*
IRWIN, FORT	CA	*	*	*	*	*	*	*	*	*	*
MACARTHUR, FORT	CA	1.884	8	183098.590	6	4377.104	5	4.828	1	1.379	5
PARKS, CAMP	CA	*	*	*	*	*	*	-90.280	9	2.480	7
ROBERTS, CAMP	CA	0.754	3	120300.750	4	79999.998	10	*	*	*	*
BLANDING, CAMP	FL	*	*	*	*	*	*	*	*	*	*
DERUSSY, FORT	HI	*	*	*	*	*	*	13.640	3	0.070	1
DES MOINES, FORT	IA	3.599	10	411764.700	9	21875.000	8	70.000	8	1.529	6
EDWARDS, CAMP	MA	*	*	*	*	*	*	7.200	2	*	*
SHELBY, CAMP	MS	*	*	*	*	*	*	*	*	*	*
DRUM, FORT	NY	2.744	9	227926.070	8	13058.823	7	23.969	4	9.081	10
INDIANTOWN GAP, FORT	PA	0.128	1	149532.710	5	3416.978	4	90.519	10	4.638	9
BUCHANAN, FORT	PR	1.220	6	??????????	10	1898.102	2	160.811	11	3.841	8
SANTIAGO, CAMP	PR	*	*	*	*	*	*	*	*	*	*
A.P. HILL, FORT	VA	0.899	4	38461.538	1	1694.915	1	41.768	6	0.855	4
PICKETT, FORT	VA	1.072	5	91772.150	3	6401.766	6	43.131	7	0.770	3

DEPARTMENT OF DEFENSE
DOMESTIC BASE FACTORS REPORT
GENERAL PURPOSE FORCES - GUARD AND RESERVE PROGRAMS - IDPP CATEGORY 205
PART IIID -- SELECTED INSTALLATION MANAGEMENT INDICATORS
FY 1979

Service: ARMY

April 15, 1980

1	2	38 BMAR $		39 BMAR $		40 BMAR $		41 Pop Supp		42 No of Dep	
Installation	ST	Bldg Area ($/GSF)	RK	RP Acq$Mil (Ratio)	RK	AFTA Pop ($/Pers)	RK	AFTA Mil Pers (Ratio)	RK	AFTA Mil Pers (Ratio)	RK
MCCOY, FORT	WI	0.666	2	82828.281	2	2328.223	3	37.432	5	0.712	2
no.selected		18.000		18.000		18.000		18.000		18.000	
present		10.000		10.000		10.000		12.000		11.000	
missing		8.000		8.000		8.000		6.000		7.000	
sum		14.607		6275464.900		180505.450		1958.363		99.929	
max		3.599		4749999.900		79999.998		1374.786		74.571	
min		0.128		38461 538		1694.915		4.828		0.070	
average		0.883		146938.770		9574.967		46.923		3.945	
median		1.146		166315.650		5389.435		42.450		1.529	
std.dev		1.047		1452250.200		25691.883		384.162		21.873	

DEPARTMENT OF DEFENSE
DOMESTIC BASE FACTORS REPORT
AUXILIARY FORCES - INTELLIGENCE AND COMMUNICATIONS PROGRAMS - IDPP CATEGORY 303
PART IA -- GENERAL INSTALLATION DATA
FY 1979

Service: ARMY

April 15, 1980

1	2	3		4		5		6	
Installation	ST	Land Area (Acres)	RK	RP Acq $ ($Mil)	RK	Tot Bldg Area (000GSF)	RK	MILCON Not Completed ($Mil)	RK
HUACHUCA, FORT	AZ	110893	1	141.6	1	7268	1	1.8	1
ARLINGTON HALL STATION	VA	81	3	7.9	3	906	3	0.4	3
VINT HILL FARMS STATION	VA	707	2	21.3	2	1105	2	1.0	2
no.selected		3.000		3.000		3.000		3.000	
present		3.000		3.000		3.000		3.000	
missing		0.000		0.000		0.000		0.000	
sum		111681.000		170.800		9279.000		3.200	
max		110893.000		141.600		7268.000		1.800	
min		81.000		7.900		906.000		0.400	
average		37227.000		56.933		3093.000		1.067	
median		707.000		21.300		1105.000		1.000	
std.dev		63797.395		73.629		3617.025		0.702	

DEPARTMENT OF DEFENSE
DOMESTIC BASE FACTORS REPORT
AUXILIARY FORCES - INTELLIGENCE AND COMMUNICATIONS PROGRAMS - IDPP CATEGORY 303
PART IB -- GENERAL INSTALLATION DATA
FY 1979

Service: ARMY

April 15, 1980

1	2	7		8		9		10	
Installation	ST	FYDP MILCON ($Mil)	RK	BMAR Cost ($Mil)	RK	Annual BOS Cost ($Mil)	RK	FYDP MILCON & BOS Cost (Con $Mil)	RK
HUACHUCA, FORT	AZ	49.0	1	5.4	1	70.744	1	402.720	1
ARLINGTON HALL STATION	VA	*	*	1.4	2	9.914	2	49.570	2
VINT HILL FARMS STATION	VA	*	*	0.5	3	8.946	3	44.730	3
no.selected		3.000		3.000		3.000		3.000	
present		1.000		3.000		3.000		3.000	
missing		2.000		0.000		0.000		0.000	
sum		49.000		7.300		89.604		497.020	
max		49.000		5.400		70.744		402.720	
min		49.000		0.500		8.946		44.730	
average		49.000		2.433		29.868		165.673	
median		49.000		1.400		9.914		49.570	
std.dev		0.000		2.608		35.403		205.303	

DEPARTMENT OF DEFENSE
DOMESTIC BASE FACTORS REPORT
AUXILIARY FORCES - INTELLIGENCE AND COMMUNICATIONS PROGRAMS - IDPP CATEGORY 303
PART IIA -- INSTALLATION POPULATION DATA
FY 1979

Service: ARMY

April 15, 1980

AFTA POPULATION

1	2	11		12		13		14	
Installation	ST	FY68 (Pers)	RK	RFY (Pers)	RK	FY68-RFY Change (Pers)	RK	RFY/FY68 Utiliz (Dec)	RK
HUACHUCA, FORT	AZ	9362	1	9045	1	-317	3	0.966	3
ARLINGTON HALL STATION	VA	4204	2	2433	2	-1771	1	0.579	2
VINT HILL FARMS STATION	VA	2352	3	1263	3	-1089	2	0.537	1
no.selected		3.000		3.000		3.000		3.000	
present		3.000		3.000		3.000		3.000	
missing		0.000		0.000		0.000		0.000	
sum		15918.000		12741.000		-3177.000		2.082	
max		9362.000		9045.000		-317.000		0.966	
min		2352.000		1263.000		-1771.000		0.537	
average		5306.000		4247.000		-1059.000		0.694	
median		4204.000		2433.000		-1089.000		0.579	
std.dev		3632.606		4196.168		727.464		0.237	

DEPARTMENT OF DEFENSE
DOMESTIC BASE FACTORS REPORT
AUXILIARY FORCES - INTELLIGENCE AND COMMUNICATIONS PROGRAMS - IDPP CATEGORY 303
PART IIB -- INSTALLATION POPULATION DATA
FY 1979

Service: ARMY

April 15, 1980

1	2	15		16		17	18		19	20		21	
Installation	ST	RFY Tot Pop (Pers)	RK	RFY Msn Pop (Pers)	RK	% Mil of RFY Msn Pop %	BOS Pers (Pers)	RK	% Mil of BOS Pers %	No of Depend (Pers)	RK	Pop Supported (Pers)	RK
HUACHUCA, FORT	AZ	9949	1	6867	1	68.632	3082	1	37.995	11418	1	26097	1
ARLINGTON HALL STATION	VA	2433	2	2021	2	32.459	412	3	57.039	1910	2	4926	2
VINT HILL FARMS STATION	VA	1263	3	822	3	53.041	441	2	46.032	726	3	4045	3
no.selected		3.000		3.000		3.000	3.000		3.000	3.000		3.000	
present		3.000		3.000		3.000	3.000		3.000	3.000		3.000	
missing		0.000		0.000		0.000	0.000		0.000	0.000		0.000	
sum		13644.960		9709.960		154.133	3935.000		141.065	14053.000		35068.000	
max		9948.960		6866.960		68.632	3082.000		57.039	11418.000		26097.000	
min		1263.000		822.000		32.459	412.000		37.995	726.000		4045.000	
average		4548.320		3236.653		59.784	1311.667		40.889	4684.333		11689.333	
median		2433.000		2021.000		53.041	441.000		46.032	1910.000		4926.000	
std.dev		4713.535		3200.585		18.144	1533.222		9.561	5861.549		12485.179	

DEPARTMENT OF DEFENSE
DOMESTIC BASE FACTORS REPORT
AUXILIARY FORCES - INTELLIGENCE AND COMMUNICATIONS PROGRAMS - IDPP CATEGORY 303
PART IIIA -- SELECTED INSTALLATION MANAGEMENT INDICATORS
FY 1979

Service: ARMY

April 15, 1980

1	2	22 RP Acq $		23 Bldg Area		24 RP Acq $		25 RFY+1 MILCON		26 FYDP MILCON	
Installation	ST	Tot Pop ($/Pers)	RK	Tot Pop (GSF/Pers)	RK	Bldg Area ($/GSF)	RK	Man Pop ($/Pers)	RK	Man Pop ($/Pers)	RK
HUACHUCA, FORT	AZ	14232.643	2	730.529	2	19.483	1	305.812	1	7135.617	1
ARLINGTON HALL STATION	VA	3247.020	3	372.380	1	8.720	3	*	*	*	*
VINT HILL FARMS STATION	VA	16864.608	1	874.901	3	19.276	2	*	*	*	*
no.selected		3.000		3.000		3.000		3.000		3.000	
present		3.000		3.000		3.000		1.000		1.000	
missing		0.000		0.000		0.000		2.000		2.000	
sum		34344.271		1977.809		47.478		305.812		7135.617	
max		16864.608		874.901		19.483		305.812		7135.617	
min		3247.020		372.380		8.720		305.812		7135.617	
average		12517.442		680.031		18.407		648.818		11537.556	
median		14232.643		730.529		19.276		305.812		7135.617	
std.dev		7223.225		258.728		6.155		0.000		0.000	

DEPARTMENT OF DEFENSE
DOMESTIC BASE FACTORS REPORT
AUXILIARY FORCES - INTELLIGENCE AND COMMUNICATIONS PROGRAMS - IDPP CATEGORY 303
PART IIIB -- SELECTED INSTALLATION MANAGEMENT INDICATORS
FY 1979

Service: ARMY

April 15, 1980

1	2	27 FYDP Cost Man Pop ($/Pers)	RK	28 BOS Cost Man Pop ($/Pers)	RK	29 BOS Cost Bldg Area ($/GSF)	RK	30 BOS Cost BOS Pers ($/Pers)	RK	31 Man Pers BOS Pers (Ratio)	RK
Installation	ST										
HUACHUCA, FORT	AZ	58646.037	3	10302.084	2	9.734	2	22953.926	2	2.228	2
ARLINGTON HALL STATION	VA	24527.461	1	4905.492	1	10.943	3	24063.106	3	4.905	1
VINT HILL FARMS STATION	VA	54416.057	2	10883.211	3	8.096	1	20285.714	1	1.864	3
no.selected		3.000		3.000		3.000		3.000		3.000	
present		3.000		3.000		3.000		3.000		3.000	
missing		0.000		0.000		0.000		0.000		0.000	
sum		137589.550		26090.787		28.772		67302.745		8.997	
max		58646.037		10883.211		10.943		24063.106		4.905	
min		24527.461		4905.492		8.096		20285.714		1.864	
average		51186.616		9228.050		9.657		22771.029		2.615	
median		54416.057		10302.084		9.734		22953.926		2.228	
std.dev		18597.931		3296.312		1.429		1941.577		1.661	

DEPARTMENT OF DEFENSE
DOMESTIC BASE FACTORS REPORT
AUXILIARY FORCES - INTELLIGENCE AND COMMUNICATIONS PROGRAMS - IDPP CATEGORY 303
PART IIIC -- SELECTED INSTALLATION MANAGEMENT INDICATORS
FY 1979

Service: ARMY

April 15, 1980

1	2	32		33	34	35	36	37	
		Contr BOS Pers		BOS Mil Per	BOS Pers	Energy $	Pur Util $	Pur Util $	
Installation	ST	BOS Cost (Pers/$Mil)	RK	BOS Tot Pers %	BOS Cost %	BOS Cost %	BOS Cost %	AFTA Pop ($/Pers)	RK
HUACHUCA, FORT	AZ	3.859	1	37.995	66.438	5.232	5.540	433.278	2
ARLINGTON HALL STATION	VA	*	*	57.039	59.653	9.306	6.577	267.982	1
VINT HILL FARMS STATION	VA	2.459	2	46.032	70.288	9.501	7.981	565.321	3
no.selected		3.000		3.000	3.000	3.000	3.000	3.000	
present		2.000		3.000	3.000	3.000	3.000	3.000	
missing		1.000		0.000	0.000	0.000	0.000	0.000	
sum		6.318		141.065	196.380	24.039	20.097	1266.581	
max		3.859		57.039	70.288	9.501	7.981	565.321	
min		2.459		37.995	59.653	5.232	5.540	267.982	
average		4.938		40.889	66.072	6.109	5.898	414.803	
median		3.159		46.032	66.438	9.306	6.577	433.278	
std.dev		0.990		9.561	5.385	2.411	1.225	148.979	

DEPARTMENT OF DEFENSE
DOMESTIC BASE FACTORS REPORT
AUXILIARY FORCES - INTELLIGENCE AND COMMUNICATIONS PROGRAMS - IDPP CATEGORY 303
PART IIID -- SELECTED INSTALLATION MANAGEMENT INDICATORS
FY 1979

Service: ARMY

April 15, 1980

1	2	38 BMAR $		39 BMAR $		40 BMAR $		41 Pop Supp		42 No of Dep	
Installation	ST	Bldg Area ($/GSF)	RK	RP Acq$Mil (Ratio)	RK	AFTA Pop ($/Pers)	RK	AFTA Mil Pers (Ratio)	RK	AFTA Mil Pers (Ratio)	RK
HUACHUCA, FORT	AZ	0.743	2	38135.592	2	597.015	3	5.240	1	2.293	3
ARLINGTON HALL STATION	VA	1.545	3	177215.190	3	575.421	2	5.529	2	2.144	2
VINT HILL FARMS STATION	VA	0.452	1	23474.178	1	395.883	1	6.330	3	1.135	1
no.selected		3.000		3.000		3.000		3.000		3.000	
present		3.000		3.000		3.000		3.000		3.000	
missing		0.000		0.000		0.000		0.000		0.000	
sum		2.741		238824.960		1568.319		17.089		5.571	
max		1.545		177215.190		597.015		6.330		2.293	
min		0.452		23474.178		395.883		5.240		1.135	
average		0.787		42740.045		572.953		5.387		2.159	
median		0.743		38135.592		575.421		5.529		2.144	
std.dev		0.566		84847.302		110.419		0.565		0.630	

DEPARTMENT OF DEFENSE
DOMESTIC BASE FACTORS REPORT
AUXILIARY FORCES - INTELLIGENCE AND COMMUNICATIONS PROGRAMS - IDPP CATEGORY 303
PART IVA -- INSTALLATION TRAINING ACTIVITY DATA
FY 1979

Service: ARMY

April 15, 1980

1	2	43		44		45		46		47		48	
		FY 68		FY 68		FY 68		RFY		RFY		RFY	
Installation	ST	Staff & Fac (Pers)	RK	ADL (STU)	RK	TAO (STU)	RK	Staff & Fac (Pers)	RK	ADL (STU)	RK	TAO (STU)	RK
HUACHUCA, FORT	AZ	790	1	1619	1	6833	1	1176	1	783	1	2367	1
no.selected		1.000		1.000		1.000		1.000		1.000		1.000	
present		1.000		1.000		1.000		1.000		1.000		1.000	
missing		0.000		0.000		0.000		0.000		0.000		0.000	
sum		790.000		1619.000		6833.000		1176.000		783.000		2367.000	
max		790.000		1619.000		6833.000		1176.000		783.000		2367.000	
min		790.000		1619.000		6833.000		1176.000		783.000		2367.000	
average		790.000		1619.000		6833.000		1176.000		783.000		2367.000	
median		790.000		1619.000		6833.000		1176.000		783.000		2367.000	
std.dev		0.000		0.000		0.000		0.000		0.000		0.000	

DEPARTMENT OF DEFENSE
DOMESTIC BASE FACTORS REPORT
AUXILIARY FORCES - INTELLIGENCE AND COMMUNICATIONS PROGRAMS - IDPP CATEGORY 303
PART IVB -- INSTALLATION TRAINING ACTIVITY DATA
FY 1979

Service: ARMY

April 15, 1980

1	2	49		50		51		52	
Installation	ST	FY68-RFY S&F Change (Pers)	RK	FY68-RFY ADL Change (STU)	RK	FY68-RFY TAC Change (STU)	RK	RFY/FY68 ADL Utiliz (Dec)	RK
HUACHUCA, FORT	AZ	386	1	-836	1	-4446	1	0.484	1
no.selected		1.000		1.000		1.000		1.000	
present		1.000		1.000		1.000		1.000	
missing		0.000		0.000		0.000		0.000	
sum		386.000		-836.000		-4446.000		0.484	
max		386.000		-836.000		-4446.000		0.484	
min		386.000		-836.000		-4446.000		0.484	
average		386.000		-836.000		-4446.000		0.484	
median		386.000		-836.000		-4446.000		0.484	
std.dev		0.000		0.000		0.000		0.000	

DEPARTMENT OF DEFENSE
DOMESTIC BASE FACTORS REPORT
AUXILIARY FORCES - INTELLIGENCE AND COMMUNICATIONS PROGRAMS - IDPP CATEGORY 303
PART IVC -- INSTALLATION TRAINING ACTIVITY DATA
FY 1979

Service: ARMY

April 15, 1980

1	2	53	54	55	56		57		58		59	
					FY68 ADL		FY68 TAO		RFY ADL		RFY TAO	
Installation	ST	Sch Fac Bldgs (No)	Sch Fac Bldg Area (000GSF)	Sch Fac RP Acq $ ($Mil)	FY68 S&F (Ratio)	RK	FY68 S&F (Ratio)	RK	RFY S&F (Ratio)	RK	RFY S&F (Ratio)	RK
HUACHUCA, FORT	AZ	131	794.6	9.2	2.049	1	8.649	1	0.666	1	2.030	1
no.selected		1.000	1.000	1.000	1.000		1.000		1.000		1.000	
present		1.000	1.000	1.000	1.000		1.000		1.000		1.000	
missing		0.000	0.000	0.000	0.000		0.000		0.000		0.000	
sum		131.000	794.600	9.200	2.049		8.649		0.666		2.030	
max		131.000	794.600	9.200	2.049		8.649		0.666		2.030	
min		131.000	794.600	9.200	2.049		8.649		0.666		2.030	
average		131.000	794.600	9.200	2.049		8.649		0.666		2.030	
median		131.000	794.600	9.200	2.049		8.649		0.666		2.030	
std.dev		0.000	0.000	0.000	0.000		0.000		0.000		0.000	

DEPARTMENT OF DEFENSE
DOMESTIC BASE FACTORS REPORT
AUXILIARY FORCES - INTELLIGENCE AND COMMUNICATIONS PROGRAMS - IDPP CATEGORY 303
PART IVD -- INSTALLATION TRAINING ACTIVITY DATA
FY 1979

Service: ARMY

April 15, 1980

1	2	60 Bldg Area		61 RP Acq $		62		63 RFY Sch $	
Installation	ST	ADL (GSF/STU)	RK	ADL ($/STU)	RK	RFY Sch $ ($Mil)	RK	RFY TAO ($/STU)	RK
HUACHUCA, FORT	AZ	1014.815	1	11749.68	1	20.3	1	8504.40	1
no.selected		1.000		1.000		1.000		1.000	
present		1.000		1.000		1.000		1.000	
missing		0.000		0.000		0.000		0.000	
sum		1014.815		11749.681		20.300		8504.399	
max		1014.815		11749.681		20.300		8504.399	
min		1014.815		11749.681		20.300		8504.399	
average		1014.815		11749.681		20.300		8504.399	
median		1014.815		11749.681		20.300		8504.399	
std.dev		0.000		0.000		0.000		0.000	

DEPARTMENT OF DEFENSE
DOMESTIC BASE FACTORS REPORT
AUXILIARY FORCES - INTELLIGENCE AND COMMUNICATIONS PROGRAMS - IDPP CATEGORY 303
PART VA -- MISSION DATA
FY 1979

Service: ARMY

April 15, 1980

1	2	64	65		66	67	68	69	70	71
Installation	ST	FY68 Combat BN/SQ (No)	FY68 Combat UE (No)	RK	Tot Div/Wgs (No)	Tot Bde/Gps (No)	Tot Bn/Sq (No)	Combat Div/Wgs (No)	Combat Bde/Gps (No)	Combat Bn/Sq (No)
HUACHUCA, FORT	AZ	*	*	*	*	1	1	*	*	1
no selected		1.000	1.000		1.000	1.000	1.000	1.000	1.000	1.000
present		0.000	0.000		0.000	1.000	1.000	0.000	0.000	1.000
missing		1.000	1.000		1.000	0.000	0.000	1.000	1.000	0.000
sum		*	*	*		1.000	1.000	*	*	1.000
max		*	*	*		1.000	1.000	*	*	1.000
min		*	*	*		1.000	1.000	*	*	1.000
average		*	*	*		1.000	1.000	*	*	1.000
median		*	*	*		1.000	1.000	*	*	1.000
std.dev		*	*	*		0.000	0.000	*	*	0.000

DEPARTMENT OF DEFENSE
DOMESTIC BASE FACTORS REPORT
AUXILIARY FORCES - INTELLIGENCE AND COMMUNICATIONS PROGRAMS - IDPP CATEGORY 303
PART VB -- MISSION DATA
FY 1979

Service: ARMY

April 15, 1980

1	2	72		73	74	75		76		77	
Installation	ST	Combat UE (No)	RK	Combat Bn/Sq Depl (No)	Combat UE Deploy (No)	FY68-RFY Change Com Bn/Sq (No)	RK	FY68-RFY Change Com UE (No)	RK	RFY / FY68 Com UE (Dec)	RK
HUACHUCA, FORT	AZ	65	1	*	*	1	1	65	1	*	*
no.selected		1.000		1.000	1.000	1.000		1.000		1.000	
present		1.000		0.000	0.000	1.000		1.000		0.000	
missing		0.000		1 000	1.000	0.000		0.000		1.000	
sum		65.000	*		*	1.000		65.000	*		
max		65.000	*		*	1.000		65.000	*		
min		65.000	*		*	1.000		65.000	*		
average		65.000	*		*	1.000		65.000	*		
median		65.000	*		*	1.000		65.000	*		
std.dev		0.000	*		*	0.000		0.000	*		

DEPARTMENT OF DEFENSE
DOMESTIC BASE FACTORS REPORT
AUXILIARY FORCES - INTELLIGENCE AND COMMUNICATIONS PROGRAMS - IDPP CATEGORY 303
PART VC -- MISSION DATA
FY 1979

Service: ARMY

April 15, 1980

1	2	78 RP Acq $Mil		79 Land Area [1		80 RP Acq $Mil		81 Land Area[1	
Installation	ST	Com Bde/Gp ($Mil/Bde)	RK	Com Bde/Gp (Acres/Bde)	RK	Com Bn/Sq ($Mil/Bn)	RK	Com Bn/Sq (Acres/Bn)	RK
HUACHUCA, FORT	AZ	*	*	*	*	141.600	1	110893.000	1
no.selected		1.000		1.000		1.000		1.000	
present		0.000		0.000		1.000		1.000	
missing		1.000		1.000		0.000		0.000	
sum		*		*		141.600		110893.000	
max		*		*		141.600		110893.000	
min		*		*		141.600		110893.000	
average		*		*		141.600		110893.000	
median		*		*		141.600		110893.000	
std.dev		*		*		0.000		0.000	

[1 Land area includes land area for primary installations and associated properties

DEPARTMENT OF DEFENSE
DOMESTIC BASE FACTORS REPORT
AUXILIARY FORCES - INTELLIGENCE AND COMMUNICATIONS PROGRAMS - IDPP CATEGORY 303
PART VD -- MISSION DATA
FY 1979

April 15, 1980

Service: ARMY

1	2	82 RP Acq $Mil		83 Land Area [1]		84 Msn Pop		85 Msn Pop	
Installation	ST	Com UE ($Mil/Equip)	RK	Com UE (Acr/Equip)	RK	Com Bn/Sq (Pers/Bn)	RK	Com UE (Pers/Equip)	RK
HUACHUCA, FORT	AZ	2.178	1	1706.046	1	6866.960	1	105.646	1
no.selected		1.000		1.000		1.000		1.000	
present		1.000		1.000		1.000		1.000	
missing		0.000		0.000		0.000		0.000	
sum		2.178		1706.046		6866.960		105.646	
max		2.178		1706.046		6866.960		105.646	
min		2.178		1706.046		6866.960		105.646	
average		2.178		1706.046		6866.960		105.646	
median		2.178		1706.046		6866.960		105.646	
std.dev		0.000		0.000		0.000		0.000	

[1] Land area includes land area for primary installations and associated properties

DEPARTMENT OF DEFENSE
DOMESTIC BASE FACTORS REPORT
AUXILIARY FORCES - RESEARCH AND DEVELOPMENT PROGRAMS - IDPP CATEGORY 306
PART IA -- GENERAL INSTALLATION DATA
FY 1979

Service: ARMY

April 15, 1980

1	2	3		4		5		6	
Installation	ST	Land Area (Acres)	RK	RP Acq $ ($Mil)	RK	Tot Bldg Area (000GSF)	RK	MILCON Not Completed ($Mil)	RK
REDSTONE ARSENAL	AL	36818	6	216.5	2	9606	2	*	*
YUMA PROVING GROUND	AZ	872236	2	40.1	9	1408	8	6.4	3
JEFFERSON PROVING GROUND	IN	55264	5	27.9	12	711	11	*	*
ABERDEEN PROVING GROUND	MD	79284	4	252.6	1	12009	1	9.1	2
DETRICK, FORT	MD	1154	11	53.8	7	1546	7	2.7	4
HARRY DIAMOND LABORATORIES	MD	1758	9	46.5	8	688	12	1.1	7
USA MAT & MECH RESEARCH CTR	MA	48	14	14.3	13	685	13	0.1	8
USA NATICK RESEARCH & DEV CMD	MA	2574	8	31.1	11	1037	10	*	*
DETROIT ARSENAL	MI	272	13	34.7	10	1218	9	*	*
ARMY COLD REGIONS RESEARCH LAB	NH	24	15	7.9	14	239	14	*	*
MONMOUTH, FORT	NJ	1593	10	83.7	4	6819	3	2.3	5
PICATINNY ARSENAL	NJ	6491	7	78.7	5	3862	5	16.4	1
WHITE SANDS MISSILE RANGE	NM	1755883	1	185.4	3	4889	4	2.2	6
DUGWAY PROVING GROUND	UT	802731	3	66.8	6	1945	6	*	*
HARRY DIAMOND LAB-VA	VA	579	12	3.9	15	79	15	*	*

no.selected	15.000	15.000	15.000	15.000
present	15.000	15.000	15.000	8.000
missing	0.000	0.000	0.000	7.000
sum	3616709.000	1143.900	46741.000	40.300
max	1755883.000	252.600	12009.000	16.400
min	24.000	3.900	79.000	0.100
average	241113.930	76.260	3116.067	5.037
median	2574.000	46.500	1408.000	2.500
std.dev	508991.340	78.092	3668.255	5.456

DEPARTMENT OF DEFENSE
DOMESTIC BASE FACTORS REPORT
AUXILIARY FORCES - RESEARCH AND DEVELOPMENT PROGRAMS - IDPP CATEGORY 306
PART IB -- GENERAL INSTALLATION DATA
FY 1979

Service: ARMY

April 15, 1980

1	2	7		8		9		10	
Installation	ST	FYDP MILCON ($Mil)	RK	BMAR Cost ($Mil)	RK	Annual BOS Cost ($Mil)	RK	FYDP MILCON & BOS Cost (Con $Mil)	RK
REDSTONE ARSENAL	AL	157.2	1	15.8	2	88.454	1	599.470	1
YUMA PROVING GROUND	AZ	51.0	4	5.3	6	14.907	9	125.535	7
JEFFERSON PROVING GROUND	IN	7.2	9	3.2	8	5.539	13	34.895	13
ABERDEEN PROVING GROUND	MD	94.4	2	17.7	1	82.448	2	506.640	2
DETRICK, FORT	MD	*	*	1.5	10	19.207	7	96.035	8
HARRY DIAMOND LABORATORIES	MD	*	*	*	*	13.747	10	68.735	10
USA MAT & MECH RESEARCH CTR	MA	9.7	8	0.4	11	6.331	12	41.355	12
USA NATICK RESEARCH & DEV CMD	MA	*	*	*	*	13.016	11	65.080	11
DETROIT ARSENAL	MI	17.7	7	2.4	9	34.951	6	192.455	6
ARMY COLD REGIONS RESEARCH LAB	NH	*	*	*	*	1.166	14	5.830	14
MONMOUTH, FORT	NJ	43.5	5	5.0	7	48.396	5	285.480	5
PICATINNY ARSENAL	NJ	25.8	6	6.7	4	57.308	3	312.340	4
WHITE SANDS MISSILE RANGE	NM	76.7	3	5.9	5	54.832	4	350.860	3
DUGWAY PROVING GROUND	UT	*	*	8.8	3	15.503	8	77.515	9
HARRY DIAMOND LAB-VA	VA	*	*	*	*	0.515	15	2.575	15

no.selected	15.000	15.000	15.000	15.000
present	9.000	11.000	15.000	15.000
missing	6.000	4.000	0.000	0.000
sum	483.200	72.700	456.320	2764.800
max	157.200	17.700	88.454	599.470
min	7.200	0.400	0.515	2.575
average	53.689	6.609	30.421	184.320
median	43.500	5.300	15.503	96.035
std.dev	48.966	5.578	29.102	186.807

DEPARTMENT OF DEFENSE
DOMESTIC BASE FACTORS REPORT
AUXILIARY FORCES - RESEARCH AND DEVELOPMENT PROGRAMS - IDPP CATEGORY 306
PART IIA -- INSTALLATION POPULATION DATA
FY 1979

Service: ARMY

April 15, 1980

AFTA POPULATION

1	2	11		12		13		14	
Installation	ST	FY68 (Pers)	RK	RFY (Pers)	RK	FY68-RFY Change (Pers)	RK	RFY/FY68 Utiliz (Dec)	RK
REDSTONE ARSENAL	AL	28726	1	18096	1	-10630	2	0.630	4
YUMA PROVING GROUND	AZ	1312	11	1450	9	138	14	1.105	13
JEFFERSON PROVING GROUND	IN	969	12	405	13	-564	7	0.418	1
ABERDEEN PROVING GROUND	MD	22345	3	14263	2	-8082	3	0.638	5
DETRICK, FORT	MD	2791	7	2824	7	33	12	1.012	12
HARRY DIAMOND LABORATORIES	MD	1374	10	1217	10	-157	10	0.886	11
USA MAT & MECH RESEARCH CTR	MA	732	13	610	12	-122	11	0.833	10
USA NATICK RESEARCH & DEV CMD	MA	1849	8	1492	8	-357	9	0.807	9
DETROIT ARSENAL	MI	6774	6	4359	6	-2415	6	0.643	6
ARMY COLD REGIONS RESEARCH LAB	NH	*	*	244	14	244	15	*	*
MONMOUTH, FORT	NJ	22759	2	9865	3	-12894	1	0.433	2
PICATINNY ARSENAL	NJ	9787	4	6042	5	-3745	4	0.617	3
WHITE SANDS MISSILE RANGE	NM	9593	5	7100	4	-2493	5	0.740	8
DUGWAY PROVING GROUND	UT	1632	9	1128	11	-504	8	0.691	7
HARRY DIAMOND LAB-VA	VA	*	*	66	15	66	13	*	*

no selected	15.000	15.000	15.000	15.000
present	13.000	15.000	15.000	13.000
missing	2.000	0.000	0.000	2.000
sum	110643.000	69161.000	-41482.000	9.455
max	28726.000	18096.000	244.000	1.105
min	732.000	66.000	-12894.000	0.418
average	8511.000	4610.733	-2765.467	0.727
median	2791.000	1492.000	-504.000	0.691
std dev	9804.020	5547.891	4282.432	0.201

DEPARTMENT OF DEFENSE
DOMESTIC BASE FACTORS REPORT
AUXILIARY FORCES - RESEARCH AND DEVELOPMENT PROGRAMS - IDPP CATEGORY 306
PART IIB -- INSTALLATION POPULATION DATA
FY 1979

Service: ARMY

April 15, 1980

1	2	15		16		17	18		19	20		21	
Installation	ST	RFY Tot Pop (Pers)	RK	RFY Msn Pop (Pers)	RK	% Mil of RFY Msn Pop %	BOS Pers (Pers)	RK	% Mil of BOS Pers %	No of Depend (Pers)	RK	Pop Supported (Pers)	RK
REDSTONE ARSENAL	AL	19448	1	16422	1	24.388	3026	3	17.548	5131	3	30603	3
YUMA PROVING GROUND	AZ	1450	10	439	11	40.319	1011	7	35.806	4430	4	9093	6
JEFFERSON PROVING GROUND	IN	420	13	199	14	7.912	221	13	1.357	19	12	812	12
ABERDEEN PROVING GROUND	MD	16662	2	12684	2	59.304	3978	1	19.080	8352	1	36243	2
DETRICK, FORT	MD	2824	8	2215	8	29.255	609	9	18.555	1163	7	4683	7
HARRY DIAMOND LABORATORIES	MD	1217	11	674	10	0.000	543	10	0.921	*	*	1217	11
USA MAT & MECH RESEARCH CTR	MA	610	12	387	12	1.034	223	12	5.830	43	10	653	13
USA NATICK RESEARCH & DEV CMD	MA	1492	9	1050	9	14.381	442	11	7.466	271	9	2087	10
DETROIT ARSENAL	MI	4359	7	3320	7	4.518	1039	6	2.502	*	*	4359	8
ARMY COLD REGIONS RESEARCH LAB	NH	244	14	210	13	6.667	34	14	*	26	11	270	14
MONMOUTH, FORT	NJ	10138	3	7933	3	23.459	2205	4	21.179	5679	2	61526	1
PICATINNY ARSENAL	NJ	6042	5	4194	5	3.648	1848	5	1.028	436	8	12302	4
WHITE SANDS MISSILE RANGE	NM	7100	4	3736	6	20.691	3364	2	16.558	2024	5	10432	5
DUGWAY PROVING GROUND	UT	5344	6	4659	4	93.304	685	8	19.708	1251	6	3007	9
HARRY DIAMOND LAB-VA	VA	66	15	48	15	*	18	15	*	*	*	66	15
no selected		15.000		15.000		15.000	15.000		15.000	15.000		15.000	
present		15.000		15.000		14.000	15.000		13.000	12.000		15.000	
missing		0.000		0.000		1.000	0.000		2.000	3.000		0.000	
sum		77416.293		58170.294		328.879	19246.000		167.538	28825.000		177353.000	
max		19448.055		16422.055		93.304	3978.000		35.806	8352.000		61526.000	
min		66.000		48.000		0.000	18.000		0.921	19.000		66.000	
average		5161.086		3878.020		36.508	1283.067		18.124	2402.083		11823.533	
median		2824.000		2215.000		17.536	685.000		16.558	1207.000		4359.000	
std.dev		6023.510		4921.453		26.165	1293.194		10.607	2796.093		17603.631	

DEPARTMENT OF DEFENSE
DOMESTIC BASE FACTORS REPORT
AUXILIARY FORCES - RESEARCH AND DEVELOPMENT PROGRAMS - IDPP CATEGORY 306
PART IIIA -- SELECTED INSTALLATION MANAGEMENT INDICATORS
FY 1979

Service: ARMY

April 15, 1980

1	2	22 RP Acq $		23 Bldg Area		24 RP Acq $		25 RFY+1 MILCON		26 FYDP MILCON	
Installation	ST	Tot Pop ($/Pers)	RK	Tot Pop (GSF/Pers)	RK	Bldg Area ($/GSF)	RK	Msn Pop ($/Pers)	RK	Msn Pop ($/Pers)	RK
REDSTONE ARSENAL	AL	11132.219	13	493.931	3	22.538	11	736.814	4	9572.492	5
YUMA PROVING GROUND	AZ	27655.172	5	971.034	11	28.480	10	9794.989	1	116173.120	1
JEFFERSON PROVING GROUND	IN	66472.358	1	1693.973	15	39.241	3	2012.849	2	36231.276	2
ABERDEEN PROVING GROUND	MD	15160.078	10	720.734	10	21.034	12	875.106	3	7442.340	6
DETRICK, FORT	MD	19050.991	9	547.450	4	34.799	5	*	*	*	*
HARRY DIAMOND LABORATORIES	MD	38208.709	3	565.325	5	67.587	1	*	*	*	*
USA MAT & MECH RESEARCH CTR	MA	23442.623	7	1122.951	13	20.876	13	*	*	25064.599	3
USA NATICK RESEARCH & DEV CMD	MA	20844.504	8	695.040	9	29.990	8	*	*	*	*
DETROIT ARSENAL	MI	7960.541	15	279.422	1	28.489	9	*	*	5331.325	9
ARMY COLD REGIONS RESEARCH LAB	NH	32377.049	4	979.508	12	33.054	7	*	*	*	*
MONMOUTH, FORT	NJ	8256.066	14	672.618	7	12.275	15	50.422	6	5483.424	8
PICATINNY ARSENAL	NJ	13025.488	11	639.192	6	20.378	14	*	*	6151.645	7
WHITE SANDS MISSILE RANGE	NM	26112.676	6	688.592	8	37.922	4	240.899	5	20529.978	4
DUGWAY PROVING GROUND	UT	12499.220	12	363.937	2	34.344	6	*	*	*	*
HARRY DIAMOND LAB-VA	VA	59090.909	2	1196.970	14	49.367	2	*	*	*	*
no.selected		15.000		15.000		15.000		15.000		15.000	
present		15.000		15.000		15.000		6.000		9.000	
missing		0.000		0.000		0.000		9.000		6.000	
sum		381288.600		11630.677		480.376		13711.078		231980.200	
max		66472.358		1693.973		67.587		9794.989		116173.120	
min		7960.541		279.422		12.275		50.422		5331.325	
average		14775.959		603.762		24.473		1254.936		11644.327	
median		20844.504		688.592		29.990		805.960		9572.492	
std.dev		17589.107		364.391		13.513		3742.469		35571.309	

DEPARTMENT OF DEFENSE
DOMESTIC BASE FACTORS REPORT
AUXILIARY FORCES - RESEARCH AND DEVELOPMENT PROGRAMS - IDPP CATEGORY 306
PART IIIB -- SELECTED INSTALLATION MANAGEMENT INDICATORS
FY 1979

Service: ARMY

April 15, 1980

1	2	27 FYDP Cost Msn Pop ($/Pers)		28 BOS Cost Msn Pop ($/Pers)		29 BOS Cost Bldg Area ($/GSF)		30 BOS Cost BOS Pers ($/Pers)		31 Msn Pers BOS Pers (Ratio)	
Installation	ST		RK		RK		RK		RK		RK
REDSTONE ARSENAL	AL	36503.957	4	5386.293	2	9.208	7	29231.328	10	5.427	3
YUMA PROVING GROUND	AZ	285956.710	15	33956.719	15	10.587	9	14744.807	1	0.434	15
JEFFERSON PROVING GROUND	IN	175595.880	14	27872.921	14	7.790	5	25063.347	6	0.899	14
ABERDEEN PROVING GROUND	MD	39942.657	5	6500.064	5	6.866	3	20725.993	3	3.189	7
DETRICK, FORT	MD	43356.658	6	8671.332	6	12.424	11	31538.587	13	3.637	4
HARRY DIAMOND LABORATORIES	MD	101980.710	12	20396.142	13	19.981	14	25316.758	7	1.241	12
USA MAT & MECH RESEARCH CTR	MA	106860.460	13	16359.173	12	9.242	8	28390.134	8	1.735	11
USA NATICK RESEARCH & DEV CMD	MA	61980.951	9	12396.190	9	12.552	12	29447.963	11	2.376	9
DETROIT ARSENAL	MI	57968.372	8	10527.409	7	28.695	15	33639.075	14	3.195	6
ARMY COLD REGIONS RESEARCH LAB	NH	27761.904	2	5552.381	3	4.879	1	34294.117	15	6.176	2
MONMOUTH, FORT	NJ	35986.384	3	6100.592	4	7.097	4	21948.299	4	3.598	5
PICATINNY ARSENAL	NJ	74473.055	10	13664.282	10	14.839	13	31010.822	12	2.269	10
WHITE SANDS MISSILE RANGE	NM	93913.273	11	14676.659	11	11.215	10	16299.643	2	1.111	13
DUGWAY PROVING GROUND	UT	16636.500	1	3327.300	1	7.971	6	22632.116	5	6.802	1
HARRY DIAMOND LAB-VA	VA	53645.832	7	10729.166	8	6.519	2	28611.111	9	2.667	8
no.selected		15.000		15.000		15.000		15.000		15.000	
present		15.000		15.000		15.000		15.000		15.000	
missing		0.000		0.000		0.000		0.000		0.000	
sum		1212563.300		196116.620		169.866		392894.100		44.757	
max		285950.710		33956.719		28.695		34294.117		6.802	
min		16636.500		3327.300		4.879		14744.807		0.434	
average		47529.412		7844.553		9.763		23709.861		3.054	
median		57968.372		10729.166		9.242		28390.134		2.667	
std.dev		63693.093		8688.104		6.137		5945.760		1.919	

DEPARTMENT OF DEFENSE
DOMESTIC BASE FACTORS REPORT
AUXILIARY FORCES - RESEARCH AND DEVELOPMENT PROGRAMS - IDPP CATEGORY 306
PART IIIC -- SELECTED INSTALLATION MANAGEMENT INDICATORS
FY 1979

Service: ARMY

April 15, 1980

1	2	32		33	34	35	36	37	
		Contr BOS Pers / BOS Cost		BOS Mil Per / BOS Tot Pers	BOS Pers$ / BOS Cost	Energy $ / BOS Cost	Pur Util $ / BOS Cost	Pur Util $ / AFTA Pop	
Installation	ST	(Pers/$Mil)	RK	%	%	%	%	($/Pers)	RK
REDSTONE ARSENAL	AL	2.374	7	17.548	57.251	13.549	10.351	505.968	7
YUMA PROVING GROUND	AZ	4.226	3	35.806	76.736	2.459	2.469	253.793	4
JEFFERSON PROVING GROUND	IN	1.805	8	1.357	74.075	4.566	1.589	217.284	1
ABERDEEN PROVING GROUND	MD	4.197	4	19.080	64.813	15.110	3.956	228.704	2
DETRICK, FORT	MD	2.551	6	18.555	56.068	25.390	11.053	751.771	10
HARRY DIAMOND LABORATORIES	MD	*	*	0.921	77.130	11.789	10.810	1221.035	14
USA MAT & MECH RESEARCH CTR	MA	*	*	5.830	59.769	13.565	7.755	804.918	11
USA NATICK RESEARCH & DEV CMD	MA	1.383	9	7.466	59.957	8.301	5.224	455.764	5
DETROIT ARSENAL	MI	0.029	10	2.502	57.930	11.733	7.416	594.632	9
ARMY COLD REGIONS RESEARCH LAB	NH	*	*	*	48.113	31.685	27.959	1336.066	15
MONMOUTH, FORT	NJ	*	*	21.179	67.431	10.929	5.108	250.583	3
PICATINNY ARSENAL	NJ	2.600	5	1 028	71.617	9.684	10.213	968.719	12
WHITE SANDS MISSILE RANGE	NM	11.453	1	16.558	70.559	6.293	7.102	548.451	8
DUGWAY PROVING GROUND	UT	5.870	2	19.708	68.180	7.662	3.399	467.199	6
HARRY DIAMOND LAB-VA	VA	*	*	*	67.379	13.457	14.175	1106.061	13
no.selected		15.000		15.000	15.000	15.000	15.000	15.000	
present		10.000		13.000	15.000	15.000	15.000	15.000	
missing		5.000		2.000	0.000	0.000	0.000	0.000	
sum		36.488		167.538	977.007	186.172	128.579	9710.946	
max		11.453		35.806	77.130	31.685	27.959	1336.066	
min		0.029		0.921	48.113	2.459	1.589	217.284	
average		5.144		18.124	65.014	11.728	7.317	482.801	
median		2.576		16.558	67.379	11.733	7.416	548.451	
std.dev		3 198		10.607	8.414	7.554	6.468	371.013	

DEPARTMENT OF DEFENSE
DOMESTIC BASE FACTORS REPORT
AUXILIARY FORCES - RESEARCH AND DEVELOPMENT PROGRAMS - IDPP CATEGORY 306
PART IIID -- SELECTED INSTALLATION MANAGEMENT INDICATORS
FY 1979

Service: ARMY

April 15, 1980

1	2	38 BMAR $		39 BMAR $		40 BMAR $		41 Pop Supp		42 No of Dep	
Installation	ST	Bldg Area ($/GSF)	RK	RP Acq$Mil (Ratio)	RK	AFTA Pop ($/Pers)	RK	AFTA Mil Pers (Ratio)	RK	AFTA Mil Pers (Ratio)	RK
REDSTONE ARSENAL	AL	1.645	6	72979.213	7	873.121	6	9.611	4	1.611	5
YUMA PROVING GROUND	AZ	3.764	9	132169.570	11	3655.172	9	16.870	7	6.219	12
JEFFERSON PROVING GROUND	IN	4.501	10	114695.340	9	7901.234	11	203.000	13	4.750	11
ABERDEEN PROVING GROUND	MD	1.474	5	70071.256	6	1240.973	8	6.162	2	1.420	1
DETRICK, FORT	MD	0.970	3	27881.041	1	531.161	2	6.154	1	1.528	4
HARRY DIAMOND LABORATORIES	MD	*	*	*	*	*	*	243.400	14	*	*
USA MAT & MECH RESEARCH CTR	MA	0.584	1	27972.027	2	655.738	4	38.412	11	2.529	7
USA NATICK RESEARCH & DEV CMD	MA	*	*	*	*	*	*	11.342	6	1.473	2
DETROIT ARSENAL	MI	1.970	8	69164.263	5	550.585	3	24.767	9	*	*
ARMY COLD REGIONS RESEARCH LAB	NH	*	*	*	*	*	*	19.286	8	1.857	6
MONMOUTH, FORT	NJ	0.733	2	59737.156	4	506.842	1	29.940	10	2.764	9
PICATINNY ARSENAL	NJ	1.735	7	85133.416	8	1108.904	7	71.523	12	2.535	8
WHITE SANDS MISSILE RANGE	NM	1.207	4	31823.085	3	830.986	5	7.844	3	1.522	3
DUGWAY PROVING GROUND	UT	4.524	11	131736.520	10	7801.418	10	11.305	5	4.703	10
HARRY DIAMOND LAB-VA	VA	*	*	*	*	*	*	*	*	*	*

no.selected	15.000	15.000	15.000	15.000	15.000
present	11.000	11.000	11.000	14.000	12.000
missing	4.000	4.000	4.000	1.000	3.000
sum	23.108	823362.890	25656.136	699.615	34.911
max	4.524	132169.570	7901.234	243.400	6.219
min	0.584	27881.041	506.842	6.154	1.420
average	2.121	86665.235	1433.414	11.346	2.305
median	1.645	70071.256	873.121	18.078	2.193
std dev	1.463	38414.861	2868.918	75.821	2.045

DEPARTMENT OF DEFENSE
DOMESTIC BASE FACTORS REPORT
AUXILIARY FORCES - RESEARCH AND DEVELOPMENT PROGRAMS - IDPP CATEGORY 306
PART IVA -- INSTALLATION TRAINING ACTIVITY DATA
FY 1979

Service: ARMY

April 15, 1980

1	2	43		44		45		46		47		48	
		FY 68 Staff & Fac		FY 68 ADL		FY 68 TAO		RFY Staff & Fac		RFY ADL		RFY TAO	
Installation	ST	(Pers)	RK	(STU)	RK	(STU)	RK	(Pers)	RK	(STU)	RK	(STU)	RK
REDSTONE ARSENAL	AL	2601	3	2161	3	6357	3	1052	2	1115	2	4276	2
ABERDEEN PROVING GROUND	MD	3815	2	3613	2	13038	1	1198	1	2260	1	10153	1
MONMOUTH, FORT	NJ	3940	1	6500	1	11911	2	69	3	273	3	238	3

no.selected	3.000	3.000	3.000	3.000	3.000	3.000
present	3.000	3.000	3.000	3.000	3.000	3.000
missing	0.000	0.000	0.000	0.000	0.000	0.000
sum	10356.000	12274.000	31306.000	2319.000	3648.000	14667.000
max	3940.000	6500.000	13038.000	1198.000	2260.000	10153.000
min	2601.000	2161.000	6357.000	69.000	273.000	238.000
average	3452.000	4091.333	10435.333	773.000	1216.000	4889.000
median	3815.000	3613.000	11911.000	1052.000	1115.000	4276.000
std.dev	739.633	2208.695	3576.610	614.037	997.343	4985.843

DEPARTMENT OF DEFENSE
DOMESTIC BASE FACTORS REPORT
AUXILIARY FORCES - RESEARCH AND DEVELOPMENT PROGRAMS - IDPP CATEGORY 306
PART IVB -- INSTALLATION TRAINING ACTIVITY DATA
FY 1979

Service: ARMY

April 15, 1980

1	2	49		50		51		52	
Installation	ST	FY68-RFY S&F Change (Pers)	RK	FY68-RFY ADL Change (STU)	RK	FY68-RFY TAG Change (STU)	RK	RFY/FY68 ADL Utiliz (Dec)	RK
REDSTONE ARSENAL	AL	-1549	3	-1046	3	-2081	3	0.516	2
ABERDEEN PROVING GROUND	MD	-2617	2	-1353	2	-2885	2	0.626	3
MONMOUTH, FORT	NJ	-3871	1	-6227	1	-11673	1	0.042	1

no.selected	3.000	3.000	3.000	3.000
present	3.000	3.000	3.000	3.000
missing	0.000	0.000	0.000	0.000
sum	-8037.000	-8626.000	-16639.000	1.183
max	-1549.000	-1046.000	-2081.000	0.626
min	-3871.000	-6227.000	-11673.000	0.042
average	-2679.000	-2875.333	-5546.333	0.297
median	-2617.000	-1353.000	-2885.000	0.516
std.dev	1162.241	2906.684	5321.056	0.310

DEPARTMENT OF DEFENSE
DOMESTIC BASE FACTORS REPORT
AUXILIARY FORCES - RESEARCH AND DEVELOPMENT PROGRAMS - IDPP CATEGORY 306
PART IVC -- INSTALLATION TRAINING ACTIVITY DATA
FY 1979

Service: ARMY

April 15, 1980

1	2	53	54	55	56		57		58		59	
					FY68 ADL		FY68 TAO		RFY ADL		RFY TAO	
Installation	ST	Sch Fac Bldgs (No)	Sch Fac Bldg Area (000GSF)	Sch Fac RP Acq $ ($Mil)	FY68 S&F (Ratio)	RK	FY68 S&F (Ratio)	RK	RFY S&F (Ratio)	RK	RFY S&F (Ratio)	RK
REDSTONE ARSENAL	AL	115	915.5	17.4	0.831	3	2.444	3	1.060	3	4.065	2
ABERDEEN PROVING GROUND	MD	190	1838.0	23.0	0.947	2	3.418	1	1.886	2	8.475	1
MONMOUTH, FORT	NJ	3	120.2	1.5	1.650	1	3.023	2	3.957	1	3.449	3
no.selected		3.000	3.000	3.000	3.000		3.000		3.000		3.000	
present		3.000	3.000	3.000	3.000		3.000		3.000		3.000	
missing		0.000	0.000	0.000	0.000		0.000		0.000		0.000	
sum		308.000	2873.700	41.900	3.428		8.885		6.903		15.989	
max		190.000	1838.000	23.000	1.650		3.418		3.957		8.475	
min		3.000	120.200	1.500	0.831		2.444		1.060		3.449	
average		102.667	957.900	13.967	1.185		3.023		1.573		6.325	
median		115.000	915.500	17.400	0.947		3.023		1.886		4.065	
std.dev		94.108	859.685	11.154	0.443		0.490		1.492		2.741	

DEPARTMENT OF DEFENSE
DOMESTIC BASE FACTORS REPORT
AUXILIARY FORCES - RESEARCH AND DEVELOPMENT PROGRAMS - IDPP CATEGORY 306
PART IVD -- INSTALLATION TRAINING ACTIVITY DATA
FY 1979

Service: ARMY

April 15, 1980

1	2	60 Bldg Area		61 RP Acq $		62		63 RFY Sch $	
Installation	ST	ADL (GSF/STU)	RK	ADL ($/STU)	RK	RFY Sch $ ($Mil)	RK	RFY TAG ($/STU)	RK
REDSTONE ARSENAL	AL	821.076	3	15605.38	3	17.9	2	4186.16	2
ABERDEEN PROVING GROUND	MD	813.274	2	10176.99	2	31.2	1	3072.98	1
MONMOUTH, FORT	NJ	440.293	1	5494.51	1	1.4	3	5882.35	3

no.selected	3.000	3.000	3.000	3.000
present	3.000	3.000	3.000	3.000
missing	0.000	0.000	0.000	0.000
sum	2074.644	31276.878	50.500	13141.491
max	821.076	15605.381	31.200	5882.353
min	440.293	5494.505	1.400	3072.983
average	787.747	11485.745	16.833	3443.104
median	813.274	10176.991	17.900	4186.155
std.dev	217.628	5060.021	14.929	1414.732

220

DEPARTMENT OF DEFENSE
DOMESTIC BASE FACTORS REPORT
MISSION SUPPORT FORCES - GENERAL PURPOSE PROGRAMS - IDPP CATEGORY 402
PART IA -- GENERAL INSTALLATION DATA
FY 1979

Service: ARMY

April 15, 1980

1	2	3		4		5		6	
Installation	ST	Land Area (Acres)	RK	RP Acq $ ($Mil)	RK	Tot Bldg Area (000GSF)	RK	MILCON Not Completed ($Mil)	RK
SAN FRANCISCO, PRESIDIO OF	CA	2294	3	106.1	3	6296	4	*	*
GILLEM, FORT	GA	1452	4	29.1	4	6848	3	*	*
MCPHERSON, FORT	GA	505	5	11.8	5	1746	5	*	*
SHAFTER, FORT	HI	2836	2	184.4	2	8125	2	1.8	2
WAIAWA MIL RES	HI	198	6	2.8	6	59	6	*	*
MEADE GEORGE G, FORT	MD	13761	1	194.2	1	10339	1	6.5	1
no.selected		6.000		6.000		6.000		6.000	
present		6.000		6.000		6.000		2.000	
missing		0.000		0.000		0.000		4.000	
sum		21046.000		528.400		33413.000		8.300	
max		13761.000		194.200		10339.000		6.500	
min		198.000		2.800		59.000		1.800	
average		3507.667		88.067		5568.833		4.150	
median		1873.000		67.600		6572.000		4.150	
std.dev		5123.488		86.526		3909.625		3.323	

DEPARTMENT OF DEFENSE
DOMESTIC BASE FACTORS REPORT
MISSION SUPPORT FORCES - GENERAL PURPOSE PROGRAMS - IDPP CATEGORY 402
PART IB -- GENERAL INSTALLATION DATA
FY 1979

Service: ARMY

April 15, 1980

1	2	7		8		9		10	
Installation	ST	FYDP MILCON ($Mil)	RK	BMAR Cost ($Mil)	RK	Annual BOS Cost ($Mil)	RK	FYDP MILCON & BOS Cost (Con $Mil)	RK
SAN FRANCISCO, PRESIDIO OF	CA	2.4	3	3.0	2	45.810	2	231.450	3
GILLEM, FORT	GA	*	*	0.6	3	9.739	5	48.695	5
MCPHERSON, FORT	GA	*	*	0.3	4	28.381	4	141.905	4
SHAFTER, FORT	HI	12.1	2	0.1	5	45.637	3	240.285	2
WAIAWA MIL RES	HI	*	*	*	*	0.052	6	0.260	6
MEADE GEORGE G, FORT	MD	36.3	1	15.8	1	87.391	1	473.255	1

no.selected	6.000	6.000	6.000	6.000
present	3.000	5.000	6.000	6.000
missing	3.000	1.000	0.000	0.000
sum	50.800	19.800	217.010	1135.850
max	36.300	15.800	87.391	473.255
min	2.400	0.100	0.052	0.260
average	16.933	3.960	36.168	189.308
median	12.100	0.600	37.009	186.677
std.dev	17.459	6.721	31.209	168.973

DEPARTMENT OF DEFENSE
DOMESTIC BASE FACTORS REPORT
MISSION SUPPORT FORCES - GENERAL PURPOSE PROGRAMS - IDPP CATEGORY 402
PART IIA -- INSTALLATION POPULATION DATA
FY 1979

Service: ARMY

April 15, 1980

AFTA POPULATION

1	2	11		12		13		14	
Installation	ST	FY68 (Pers)	RK	RFY (Pers)	RK	FY68-RFY Change (Pers)	RK	RFY/FY68 Utiliz (Dec)	RK
SAN FRANCISCO, PRESIDIO OF	CA	12981	2	6096	2	-6885	2	0.470	2
GILLEM, FORT	GA	3930	5	928	5	-3002	4	0.236	1
MCPHERSON, FORT	GA	4531	4	3647	3	-884	5	0.805	5
SHAFTER, FORT	HI	6606	3	3361	4	-3245	3	0.509	3
WAIAWA MIL RES	HI	*	*	14	6	14	6	*	*
MEADE GEORGE G, FORT	MD	20900	1	12735	1	-8165	1	0.609	4
no.selected		6.000		6.000		6.000		6.000	
present		5.000		6.000		6.000		5.000	
missing		1.000		0.000		0.000		1.000	
sum		48948.000		26781.000		-22167.000		2.629	
max		20900.000		12735.000		14.000		0.805	
min		3930.000		14.000		-8165.000		0.236	
average		9789.600		4463.500		-3694.500		0.526	
median		6606.000		3504.000		-3123.500		0.509	
std.dev		7171.979		4588.306		3240.312		0.208	

DEPARTMENT OF DEFENSE
DOMESTIC BASE FACTORS REPORT
MISSION SUPPORT FORCES - GENERAL PURPOSE PROGRAMS - IDPP CATEGORY 402
PART IIB -- INSTALLATION POPULATION DATA
FY 1979

Service: ARMY

April 15, 1980

1	2	15		16		17	18		19	20		21	
Installation	ST	RFY Tot Pop (Pers)	RK	RFY Msn Pop (Pers)	RK	% Mil of RFY Msn Pop %	BOS Pers (Pers)	RK	% Mil of BOS Pers %	No of Depend (Pers)	RK	Pop Supported (Pers)	RK
SAN FRANCISCO, PRESIDIO OF	CA	6818	2	4588	2	64.863	2230	2	27.309	7393	3	389145	1
GILLEM, FORT	GA	1196	5	904	5	70.143	292	5	16.438	1209	5	30479	4
MCPHERSON, FORT	GA	3714	3	1993	3	43.145	1721	4	37.362	6209	4	36643	3
SHAFTER, FORT	HI	3361	4	1621	4	57.434	1740	3	34.770	12535	2	21368	5
WAIAWA MIL RES	HI	14	6	13	6	100.000	1	6	*	33	6	47	6
MEADE GEORGE G, FORT	MD	13696	1	9565	1	79.571	4131	1	47.107	19479	1	176998	2
no.selected		6.000		6.000		6.000	6.000		6.000	6.000		6.000	
present		6.000		6.000		6.000	6.000		5.000	6.000		6.000	
missing		0.000		0.000		0.000	0.000		1.000	0.000		0.000	
sum		28798.693		18683.693		415.156	10115.000		162.987	46858.000		654680.000	
max		13695.858		9564.858		100.000	4131.000		47.107	19479.000		389145.000	
min		14.000		13.000		43.145	1.000		16.438	33.000		47.000	
average		4799.782		3113.949		69.712	1685.833		45.687	7809.667		109113.330	
median		3537.389		1806.889		67.503	1730.500		34.770	6801.000		33561.000	
std.dev		4946.725		3514.841		19.459	1487.317		11.479	7283.999		151033.820	

DEPARTMENT OF DEFENSE
DOMESTIC BASE FACTORS REPORT
MISSION SUPPORT FORCES - GENERAL PURPOSE PROGRAMS - IDPP CATEGORY 402
PART IIIA -- SELECTED INSTALLATION MANAGEMENT INDICATORS
FY 1979

April 15, 1980

Service: ARMY

1	2	22 RP Acq $		23 Bldg Area		24 RP Acq $		25 RFY+1 MILCON		26 FYDP MILCON	
Installation	ST	Tot Pop ($/Pers)	RK	Tot Pop (GSF/Pers)	RK	Bldg Area ($/GSF)	RK	Msn Pop ($/Pers)	RK	Msn Pop ($/Pers)	RK
SAN FRANCISCO, PRESIDIO OF	CA	15562.353	4	923.474	3	16.852	4	*	*	523.134	3
GILLEM, FORT	GA	24324.562	3	5724.213	6	4.249	6	*	*	*	*
MCPHERSON, FORT	GA	3177.357	6	470.141	1	6.758	5	*	*	*	*
SHAFTER, FORT	HI	54864.623	2	2417.435	4	22.695	2	61.690	2	7464.528	1
WAIAWA MIL RES	HI	200000.000	1	4214.286	5	47.458	1	*	*	*	*
MEADE GEORGE G, FORT	MD	14179.469	5	754.900	2	18.783	3	1955 073	1	3795.142	2
no.selected		6.000		6.000		6.000		6.000		6.000	
present		6.000		6.000		6.000		2.000		3.000	
missing		0.000		0.000		0.000		4.000		3.000	
sum		312108.360		14504.449		116.796		2016.764		11782.804	
max		200000.000		5724.213		47.458		1955.073		7464.528	
min		3177.357		470.141		4 249		61.690		523.134	
average		18348.055		1160.226		15.814		3018.675		3793.734	
median		19943.457		1670.455		1 818		1008.382		3795.142	
std.dev		74592.062		2142.492		1 455		1338.824		3472.592	

DEPARTMENT OF DEFENSE
DOMESTIC BASE FACTORS REPORT
MISSION SUPPORT FORCES - GENERAL PURPOSE PROGRAMS - IDPP CATEGORY 402
PART IIIB -- SELECTED INSTALLATION MANAGEMENT INDICATORS
FY 1979

Service: ARMY

April 15, 1980

1	2	27		28		29		30		31	
		FYDP Cost		BOS Cost		BOS Cost		BOS Cost		Msn Pers	
Installation	ST	Msn Pop ($/Pers)	RK	Msn Pop ($/Pers)	RK	Bldg Area ($/GSF)	RK	BOS Pers ($/Pers)	RK	BOS Pers (Ratio)	RK
SAN FRANCISCO, PRESIDIO OF	CA	50449.731	3	9985.319	3	7.276	4	20542.600	2	2.057	4
GILLEM, FORT	GA	53846.990	4	10769.398	4	1.422	2	33352.739	5	3 097	2
MCPHERSON, FORT	GA	71209.625	5	14241.925	5	16.255	6	16490.993	1	1.158	5
SHAFTER, FORT	HI	148232.570	6	28153.608	6	5.617	3	26228.160	4	0.932	6
WAIAWA MIL RES	HI	20000.000	1	4000.000	1	0.881	1	52000.000	6	13.000	1
MEADE GEORGE G, FORT	MD	49478.515	2	9136.675	2	8.453	5	21154.926	3	2.315	3
no.selected		6.000		6.000		6.000		6.000		6.000	
present		6.000		6.000		6.000		6.000		6.000	
missing		0.000		0.000		0.000		0.000		0.000	
sum		393217.430		76286.924		39.904		169769.420		22.559	
max		148232.570		28153.608		16.255		52000.000		13.000	
min		20000.000		4000.000		0.881		16490.993		0.932	
average		60793.653		11614.941		6.495		21454.275		1.996	
median		52148.360		10377.359		6.446		23691.543		2.186	
std.dev		43741.312		8254.384		5.614		12978.401		4.595	

DEPARTMENT OF DEFENSE
DOMESTIC BASE FACTORS REPORT
MISSION SUPPORT FORCES - GENERAL PURPOSE PROGRAMS - IDPP CATEGORY 402
PART IIIC -- SELECTED INSTALLATION MANAGEMENT INDICATORS
FY 1979

Service: ARMY

April 15, 1980

1	2	32		33	34	35	36	37	
		Contr BOS Pers		BOS Mil Per	BOS Per$	Energy $	Pur Util $	Pur Util $	
		BOS Cost		BOS Tot Pers	BOS Cost	BOS Cost	BOS Cost	AFTA Pop	
Installation	ST	(Pers/$Mil)	RK	%	%	%	%	($/Pers)	RK
SAN FRANCISCO, PRESIDIO OF	CA	6.003	2	27.309	67.232	8.779	5.363	403.051	3
GILLEM, FORT	GA	*	*	16.438	60.427	10.525	8.420	883.621	5
MCPHERSON, FORT	GA	9.443	1	37.362	74.275	4.529	4.482	348.780	2
SHAFTER, FORT	HI	0.723	4	34.770	70.373	9.310	1.468	199.345	1
WAIAWA MIL RES	HI	*	*	*	38.462	30.069	*	*	*
MEADE GEORGE G, FORT	MD	2.117	3	47.107	66.062	12.191	10.832	743.306	4
no.selected		6.000		6.000	6.000	6.000	6.000	6.000	
present		4.000		5.000	6.000	6.000	5.000	5.000	
missing		2.000		1.000	0.000	0.000	1.000	1.000	
sum		18.286		162.987	376.830	75.403	30.565	2578.103	
max		9.443		47.107	74.275	30.069	10.832	883.621	
min		0.723		16.438	38.462	4.529	1.468	199.345	
average		5.260		45.687	68.030	9.792	8.120	658.004	
median		4.060		34.770	66.647	9.917	5.363	403.051	
std.dev		3.942		11.479	12.785	8.947	3.619	286.270	

DEPARTMENT OF DEFENSE
DOMESTIC BASE FACTORS REPORT
MISSION SUPPORT FORCES - GENERAL PURPOSE PROGRAMS - IDPP CATEGORY 402
PART 111D -- SELECTED INSTALLATION MANAGEMENT INDICATORS
FY 1979

Service: ARMY

April 15, 1980

1	2	38 BMAR $		39 BMAR $		40 BMAR $		41 Pop Supp		42 No of Dep	
Installation	ST	Bldg Area ($/GSF)	RK	RP Acq$Mil (Ratio)	RK	AFTA Pop ($/Pers)	RK	AFTA Mil Pers (Ratio)	RK	AFTA Mil Pers (Ratio)	RK
SAN FRANCISCO, PRESIDIO OF	CA	0.476	4	28275.211	4	492.126	3	135.922	6	2.582	3
GILLEM, FORT	GA	0.088	2	20618.557	2	646.552	4	73.621	5	2.920	4
MCPHERSON, FORT	GA	0.172	3	25423.729	3	82.259	2	25.517	4	4.324	5
SHAFTER, FORT	HI	0.012	1	542.299	1	29.753	1	13.911	2	8.161	6
WAIAWA MIL RES	HI	*	*	*	*	*	*	3.615	1	2.538	2
MEADE GEORGE G, FORT	MD	1.528	5	81359.420	5	1240.675	5	20.591	3	2.266	1
no.selected		6.000		6.000		6.000		6.000		6.000	
present		5.000		5 000		5.000		6.000		6.000	
missing		1.000		1.000		1.000		0.000		0.000	
sum		2.276		156219.220		2491.365		273.178		22.792	
max		1.528		81359.420		1240.675		135.922		8.161	
min		0.012		542.299		29.753		3.615		2.266	
average		0.711		44965.934		887.196		44.062		3.154	
median		0.172		25423 729		492.126		23.054		2.751	
std.dev		0.625		30040 552		491.366		50.475		2.258	

DEPARTMENT OF DEFENSE
DOMESTIC BASE FACTORS REPORT
MISSION SUPPORT FORCES - GENERAL PURPOSE PROGRAMS - IDPP CATEGORY 402
PART VA -- MISSION DATA
FY 1979

Service: ARMY

April 15, 1980

1	2	64	65		66	67	68	69	70	71
Installation	ST	FY68 Combat BN/SQ (No)	FY68 Combat UE (No)	RK	Tot Div/Wgs (No)	Tot Bde/Gps (No)	Tot Bn/Sq (No)	Combat Div/Wgs (No)	Combat Bde/Gps (No)	Combat Bn/Sq (No)
SAN FRANCISCO, PRESIDIO OF	CA	*	*	*	*	*	1	*	*	*
MEADE GEORGE G, FORT	MD	*	*	*	*	*	3	*	*	*
no.selected		2.000	2.000		2.000	2.000	2.000	2.000	2.000	2.000
present		0.000	0.000		0.000	0.000	2.000	0.000	0.000	0.000
missing		2.000	2.000		2.000	2.000	0.000	2.000	2.000	2.000
sum		*	*	*		*	4.000	*	*	*
max		*	*	*		*	3.000	*	*	*
min		*	*	*		*	1.000	*	*	*
average		*	*	*		*	2.000	*	*	*
median		*	*	*		*	2.000	*	*	*
std.dev		*	*	*		*	1.414	*	*	*

DEPARTMENT OF DEFENSE
DOMESTIC BASE FACTORS REPORT
MISSION SUPPORT FORCES - GENERAL PURPOSE PROGRAMS - IDPP CATEGORY 402
PART VB -- MISSION DATA
FY 1979

Service: ARMY

April 15, 1980

1	2	72		73	74	75		76		77	
Installation	ST	Combat UE (No)	RK	Combat Bn/Sq Depl (No)	Combat UE Deploy (No)	FY68-RFY Change Com Bn/Sq (No)	RK	FY68-RFY Change Com UE (No)	RK	RFY / FY68 Com UE (Dec)	RK
SAN FRANCISCO, PRESIDIO OF	CA	*	*	*	*	*	*	*	*	*	*
MEADE GEORGE G, FORT	MD	*	*	*	*	*	*	*	*	*	*
no.selected		2.000		2.000	2.000	2.000		2.000		2.000	
present		0.000		0.000	0.000	0.000		0.000		0.000	
missing		2.000		2.000	2.000	2.000		2.000		2.000	
sum		*	*		*	*	*		*		
max		*	*		*	*	*		*		
min		*	*		*	*	*		*		
average		*	*		*	*	*		*		
median		*	*		*	*	*		*		
std.dev		*	*		*	*	*		*		

DEPARTMENT OF DEFENSE
DOMESTIC BASE FACTORS REPORT
MISSION SUPPORT FORCES - GENERAL PURPOSE PROGRAMS - IDPP CATEGORY 402
PART VC -- MISSION DATA
FY 1979

Service: ARMY

April 15, 1980

1	2	78 RP Acq $Mil Com Bde/Gp ($Mil/Bde)		79 Land Area [1 Com Bde/Gp (Acres/Bde)		80 RP Acq $Mil Com Bn/Sq ($Mil/Bn)		81 Land Area[1 Com Bn/Sq (Acres/Bn)	
Installation	ST		RK		RK		RK		RK
SAN FRANCISCO, PRESIDIO OF	CA	*	*	*	*	*	*	*	*
MEADE GEORGE G, FORT	MD	*	*	*	*	*	*	*	*
no.selected		2.000		2.000		2.000		2.000	
present		0.000		0.000		0.000		0.000	
missing		2.000		2.000		2.000		2.000	
sum		*		*		*		*	
max		*		*		*		*	
min		*		*		*		*	
average		*		*		*		*	
median		*		*		*		*	
std.dev		*		*		*		*	

[1 Land area includes land area for primary installations and associated properties

DEPARTMENT OF DEFENSE
DOMESTIC BASE FACTORS REPORT
MISSION SUPPORT FORCES - GENERAL PURPOSE PROGRAMS - IDPP CATEGORY 402
PART VD -- MISSION DATA
FY 1979

Service: ARMY

April 15, 1980

1	2	82 RP Acq $Mil		83 Land Area [1		84 Msn Pop		85 Msn Pop	
Installation	ST	Com UE ($Mil/Equip)	RK	Com UE (Acr/Equip)	RK	Com Bn/Sq (Pers/Bn)	RK	Com UE (Pers/Equip)	RK
SAN FRANCISCO, PRESIDIO OF	CA	*	*	*	*	*	*	*	*
MEADE GEORGE G, FORT	MD	*	*	*	*	*	*	*	*
no.selected		2.000		2.000		2.000		2.000	
present		0.000		0.000		0.000		0.000	
missing		2.000		2.000		2.000		2.000	
sum		*		*		*		*	
max		*		*		*		*	
min		*		*		*		*	
average		*		*		*		*	
median		*		*		*		*	
std dev		*		*		*		*	

[1 'Land' area includes land area for primary installations and associated properties

DEPARTMENT OF DEFENSE
DOMESTIC BASE FACTORS REPORT
CENTRAL SUPPORT FORCES - CENTRAL SUPPLY AND MAINTENANCE PROGRAMS - IDPP CATEGORY 507
PART IA -- GENERAL INSTALLATION DATA
FY 1979

Service: ARMY

April 15, 1980

1	2	3		4		5		6	
Installation	ST	Land Area (Acres)	RK	RP Acq $ ($Mil)	RK	Tot Bldg Area (000GSF)	RK	MILCON Not Completed ($Mil)	RK
ANNISTON ARMY DEPOT	AL	18080	11	91.9	2	8318	3	15.3	3
NAVAJO ARMY DEPOT ACTIVITY	AZ	28420	5	26.4	22	3464	15	*	*
PINE BLUFF ARSENAL	AR	14454	14	56.6	10	3266	17	19.5	2
SACRAMENTO ARMY DEPOT	CA	485	22	26.8	21	2840	19	*	*
SHARPE ARMY DEPOT	CA	724	21	20.0	23	3109	18	*	*
SIERRA ARMY DEPOT	CA	97061	2	82.6	4	5337	11	8.3	4
PUEBLO ARMY DEPOT ACTIVITY	CO	24201	6	40.0	15	6252	8	0.1	12
ROCKY MOUNTAIN ARSENAL	CO	17074	12	61.6	9	2206	20	*	*
ROCK ISLAND ARSENAL	IL	907	19	66.8	8	6671	7	*	*
SAVANNA ARMY DEPOT ACTIVITY	IL	13062	15	33.7	18	4001	13	*	*
LEXINGTON BLUEGRASS ARMY DEPOT ACT	KY	15376	13	49.3	13	5742	9	3.0	6
MISSISSIPPI ARMY AMMO PLANT	MS	2000	17	50.0	12	500	24	*	*
US ARMY AMMO PLT, HAWTHORNE	NV	148543	1	79.7	5	10201	1	*	*
FORT WINGATE ARMY DEPOT ACT	NM	22120	7	29.8	20	1990	22	*	*
SENECA ARMY DEPOT	NY	10661	16	52.5	11	4472	12	6.4	5
WATERVLIET ARSENAL	NY	150	24	32.0	19	2192	21	22.8	1
US ARMY AMMO PLT, MCALESTER	OK	44964	3	92.7	1	9305	2	*	*

DEPARTMENT OF DEFENSE
DOMESTIC BASE FACTORS REPORT
CENTRAL SUPPORT FORCES - CENTRAL SUPPLY AND MAINTENANCE PROGRAMS - IDPP CATEGORY 507
PART IA -- GENERAL INSTALLATION DATA
FY 1979

April 15, 1980

Service: ARMY

1	2	3		4		5		6	
Installation	ST	Land Area (Acres)	RK	RP Acq $ ($Mil)	RK	Tot Bldg Area (000GSF)	RK	MILCON Not Completed ($Mil)	RK
UMATILLA ARMY DEPOT ACTIVITY	OR	19729	8	34.3	17	3412	16	0.1	12
LETTERKENNY ARMY DEPOT	PA	19511	9	83.9	3	6894	6	0.3	9
NEW CUMBERLAND ARMY DEPOT	PA	832	20	35.3	16	5517	10	1.0	8
TOBYHANNA ARMY DEPOT	PA	1293	18	43.6	14	3697	14	*	*
RED RIVER ARMY DEPOT	TX	19081	10	72.0	6	7220	4	1.6	7
TOOELE ARMY DEPOT	UT	44096	4	69.8	7	7128	5	0.2	10
CAMERON STATION	VA	168	23	15.4	24	1327	23	*	*
[illegible] selected		24.000		24.000		24.000		24.000	
[illegible]sent		24.000		24.000		24.000		12.000	
[illegible]		0.000		0.000		0.000		12.000	
[illegible]		562992.200		1246.700		115061.000		78.600	
[illegible]		148543.000		92.700		10201.000		22.800	
[illegible]		150.000		15.400		500.000		0.100	
[illegible]		23458.008		51.946		4794.208		6.550	
average		13225.000		49.650		4236.500		2.300	
median		34019.238		23.516		2566.571		8.213	
std.dev									

DEPARTMENT OF DEFENSE
DOMESTIC BASE FACTORS REPORT
CENTRAL SUPPORT FORCES - CENTRAL SUPPLY AND MAINTENANCE PROGRAMS - IDPP CATEGORY 507
PART IB -- GENERAL INSTALLATION DATA
FY 1979

April 15, 1980

Service: ARMY

1	2	7		8		9		10	
Installation	ST	FYDP MILCON ($Mil)	RK	BMAR Cost ($Mil)	RK	Annual BOS Cost ($Mil)	RK	FYDP MILCON & BOS Cost (Con $Mil)	RK
ANNISTON ARMY DEPOT	AL	55.6	4	1.9	14	20.816	7	159.680	5
NAVAJO ARMY DEPOT ACTIVITY	AZ	0.1	19	3.8	5	2.316	22	11.680	22
PINE BLUFF ARSENAL	AR	20.9	8	1.1	19	13.297	14	87.385	13
SACRAMENTO ARMY DEPOT	CA	1.7	15	1.1	19	14.443	13	73.915	15
SHARPE ARMY DEPOT	CA	*	*	1.3	17	10.776	17	53.880	17
SIERRA ARMY DEPOT	CA	11.9	11	13.2	2	13.185	15	77.825	14
PUEBLO ARMY DEPOT ACTIVITY	CO	0.1	19	3.3	7	8.498	19	42.590	20
ROCKY MOUNTAIN ARSENAL	CO	*	*	0.6	22	8.684	18	43.420	19
ROCK ISLAND ARSENAL	IL	*	*	12.3	3	53.329	1	266.645	2
SAVANNA ARMY DEPOT ACTIVITY	IL	27.2	7	0.8	21	4.289	21	48.645	18
LEX BLUEGRASS ARMY DEPOT ACT	KY	3.0	13	1.1	19	11.896	16	62.480	16
MISSISSIPPI ARMY AMMO PLANT	MS	*	*	*	*	*	*	*	*
US ARMY AMMO PLT, HAWTHORNE	NV	17.1	9	13.4	1	14.656	11	90.380	11
FORT WINGATE ARMY DEPOT ACT	NM	0.1	19	0.5	23	1.560	23	7.900	23
SENECA ARMY DEPOT	NY	31.8	5	2.5	12	17.078	10	117.190	8
WATERVLIET ARSENAL	NY	13.9	10	1.5	16	17.121	9	99.505	10
US ARMY AMMO PLT, MCALESTER	OK	30.1	6	5.0	4	14.457	12	102.385	9

DEPARTMENT OF DEFENSE
DOMESTIC BASE FACTORS REPORT
CENTRAL SUPPORT FORCES - CENTRAL SUPPLY AND MAINTENANCE PROGRAMS - IDPP CATEGORY 507
PART IB -- GENERAL INSTALLATION DATA
FY 1979

Service: ARMY

April 15, 1980

1	2	7		8		9		10	
Installation	ST	FYDP MILCON ($Mil)	RK	BMAR Cost ($Mil)	RK	Annual BOS Cost ($Mil)	RK	FYDP MILCON & BOS Cost (Con $Mil)	RK
UMATILLA ARMY DEPOT ACTIVITY	OR	0.4	17	2.6	11	4.934	20	25.070	21
LETTERKENNY ARMY DEPOT	PA	67.8	3	1.8	15	24.517	4	190.385	3
NEW CUMBERLAND ARMY DEPOT	PA	68.0	2	2.8	9	21.954	6	177.770	4
TOBYHANNA ARMY DEPOT	PA	1.2	16	2.2	13	17.631	8	89.355	12
RED RIVER ARMY DEPOT	TX	138.4	1	3.1	8	28.258	2	279.690	1
TOOELE ARMY DEPOT	UT	1.9	14	2.7	10	27.389	3	138.845	6
CAMERON STATION	VA	4.9	12	3.7	6	24.290	5	126.350	7
no.selected		24.000		24.000		24.000		24.000	
present		20.000		23.000		23.000		23.000	
missing		4.000		1.000		1.000		1.000	
sum		496.100		82.300		375.374		2372.970	
max		138.400		13.400		53.329		279.690	
min		0.100		0.500		1.560		7.900	
average		24.805		3.578		16.321		103.173	
median		12.900		2.500		14.457		89.355	
std.dev		34.735		3.690		11.093		72.681	

DEPARTMENT OF DEFENSE
DOMESTIC BASE FACTORS REPORT
CENTRAL SUPPORT FORCES - CENTRAL SUPPLY AND MAINTENANCE PROGRAMS - IDPP CATEGORY 507
PART IIA -- INSTALLATION POPULATION DATA
FY 1979

Service: ARMY

April 15, 1980

AFTA POPULATION

1	2	11		12		13		14	
Installation	ST	FY68 (Pers)	RK	RFY (Pers)	RK	FY68-RFY Change (Pers)	RK	RFY/FY68 Utiliz (Dec)	RK
ANNISTON ARMY DEPOT	AL	4404	8	4785	4	381	21	1.087	20
NAVAJO ARMY DEPOT ACTIVITY	AZ	648	20	141	22	-507	16	0.218	1
PINE BLUFF ARSENAL	AR	1993	14	1058	15	-935	9	0.531	9
SACRAMENTO ARMY DEPOT	CA	3766	11	2987	9	-779	12	0.793	13
SHARPE ARMY DEPOT	CA	4563	7	1589	12	-2974	2	0.348	7
SIERRA ARMY DEPOT	CA	1655	15	1040	16	-615	14	0.628	11
PUEBLO ARMY DEPOT ACTIVITY	CO	3649	13	889	18	-2760	3	0.244	2
ROCKY MOUNTAIN ARSENAL	CO	1413	17	394	20	-1019	8	0.279	5
ROCK ISLAND ARSENAL	IL	8156	1	7456	1	-700	13	0.914	18
SAVANNA ARMY DEPOT ACTIVITY	IL	1378	18	570	19	-808	11	0.414	8
LEX BLUEGRASS ARMY DEPOT ACT	KY	5139	6	1673	11	-3466	1	0.326	6
MISSISSIPPI ARMY AMMO PLANT	MS	*	*	97	24	97	20	*	*
US ARMY AMMO PLT, HAWTHORNE	NV	*	*	893	17	893	22	*	*
FORT WINGATE ARMY DEPOT ACT	NM	399	21	99	23	-300	18	0.248	3
SENECA ARMY DEPOT	NY	1464	16	1438	13	-26	19	0.982	19
WATERVLIET ARSENAL	NY	4236	10	2567	10	-1669	4	0.606	10

DEPARTMENT OF DEFENSE
DOMESTIC BASE FACTORS REPORT
CENTRAL SUPPORT FORCES - CENTRAL SUPPLY AND MAINTENANCE PROGRAMS - IDPP CATEGORY 507
PART IIA -- INSTALLATION POPULATION DATA
FY 1979

Service: ARMY

April 15, 1980

AFTA POPULATION

1	2	11		12		13		14	
Installation	ST	FY68 (Pers)	RK	RFY (Pers)	RK	FY68-RFY Change (Pers)	RK	RFY/FY68 Utiliz (Dec)	RK
US ARMY AMMO PLT, MCALESTER	OK	*	*	1078	14	1078	24	*	*
UMATILLA ARMY DEPOT ACTIVITY	OR	1109	19	294	21	-815	10	0.265	4
LETTERKENNY ARMY DEPOT	PA	6030	3	5479	3	-551	15	0.909	16
NEW CUMBERLAND ARMY DEPOT	PA	3704	12	4624	5	920	23	1.248	21
TOBYHANNA ARMY DEPOT	PA	4247	9	3880	7	-367	17	0.914	17
RED RIVER ARMY DEPOT	TX	6870	2	5655	2	-1215	6	0.823	15
TOOELE ARMY DEPOT	UT	5265	5	3865	8	-1400	5	0.734	12
CAMERON STATION	VA	5740	4	4578	6	-1162	7	0.798	14

no.selected	24.000	24.000	24.000	24.000
present	21.000	24.000	24.000	21.000
missing	3.000	0.000	0.000	3.000
sum	75828.000	57129.000	-18699.000	13.307
max	8156.000	7456.000	1078.000	1.248
min	399.000	97.000	-3466.000	0.218
average	3610.857	2380.375	-779.125	0.634
median	3766.000	1513.500	-739.500	0.628
std.dev	2183.168	2139.587	1140.745	0.317

DEPARTMENT OF DEFENSE
DOMESTIC BASE FACTORS REPORT
CENTRAL SUPPORT FORCES - CENTRAL SUPPLY AND MAINTENANCE PROGRAMS - IDPP CATEGORY 507
PART IIB -- INSTALLATION POPULATION DATA
FY 1979

Service: ARMY

April 15, 1980

1	2	15		16		17	18		19	20		21	
Installation	ST	RFY Tot Pop (Pers)	RK	RFY Msn Pop (Pers)	RK	% Mil of RFY Msn Pop %	BOS Pers (Pers)	RK	% Mil of BOS Pers %	No of Depend (Pers)	RK	Pop Supported (Pers)	RK
ANNISTON ARMY DEPOT	AL	4785	5	3948	5	0.861	837	8	[illegible]	117	17	4938	12
NAVAJO ARMY DEPOT ACTIVITY	AZ	258	22	158	20	74.067	100	22	1.000	117	17	258	22
PINE BLUFF ARSENAL	AR	1092	15	475	16	12.137	617	12	8.428	122	15	3273	16
SACRAMENTO ARMY DEPOT	CA	3067	9	2421	9	5.046	646	10	3.870	231	11	15515	4
SHARPE ARMY DEPOT	CA	1667	12	1212	12	9.074	455	16	4.396	139	14	10032	6
SIERRA ARMY DEPOT	CA	1040	16	354	19	2.542	686	9	46.939	1589	3	5643	10
PUEBLO ARMY DEPOT ACTIVITY	CO	889	18	552	14	0.362	337	18	0.890	64	20	1953	18
ROCKY MOUNTAIN ARSENAL	CO	394	20	73	22	10.959	321	19	5.919	39	22	436	21
ROCK ISLAND ARSENAL	IL	7456	1	5902	1	3.761	1554	1	2.574	526	7	28075	1
SAVANNA ARMY DEPOT ACTIVITY	IL	579	19	411	18	2.982	168	21	1.786	80	19	750	20
LEX BLUEGRASS ARMY DEPOT ACT	KY	1722	11	1308	11	11.649	414	17	2.174	359	9	7652	8
MISSISSIPPI ARMY AMMO PLANT	MS	97	24	0	24	*	97	23	2.062	*	*	97	24
US ARMY AMMO PLT, HAWTHORNE	NV	964	17	457	17	34.126	507	15	3.945	1193	4	2181	17
FORT WINGATE ARMY DEPOT ACT	NM	99	23	25	23	4.000	74	24	1.351	14	23	113	23
SENECA ARMY DEPOT	NY	1438	13	523	15	34.[illegible]	915	5	40.219	520	8	3715	14
WATERVLIET ARSENAL	NY	2567	10	2051	10	0.[illegible]	516	14	1.357	193	12	3648	15
US ARMY AMMO PLT, MCALESTER	OK	1205	14	619	13	24.262	586	13	2.389	80	19	5257	11

DEPARTMENT OF DEFENSE
DOMESTIC BASE FACTORS REPORT
CENTRAL SUPPORT FORCES - CENTRAL SUPPLY AND MAINTENANCE PROGRAMS - IDPP CATEGORY 507
PART IIB -- INSTALLATION POPULATION DATA
FY 1979

Service: ARMY

April 15, 1980

1	2	15		16		17	18		19	20		21	
Installation	ST	RFY Tot Pop (Pers)	RK	RFY Msn Pop (Pers)	RK	% Mil of RFY Msn Pop %	BOS Pers (Pers)	RK	% Mil of BOS Pers %	No of Depend (Pers)	RK	Pop Supported (Pers)	RK
UMATILLA ARMY DEPOT ACTIVITY	OR	295	21	74	21	1.044	221	20	0.905	60	21	1903	19
LETTERKENNY ARMY DEPOT	PA	5479	3	4420	3	2.262	1059	4	2.266	242	10	6470	9
NEW CUMBERLAND ARMY DEPOT	PA	4845	4	3977	4	9.623	868	7	3.802	650	5	23451	3
TOBYHANNA ARMY DEPOT	PA	4129	7	3488	7	12.641	641	11	4.836	615	6	14072	5
RED RIVER ARMY DEPOT	TX	5924	2	4793	2	6.746	1131	2	1.592	2074	2	8339	7
TOOELE ARMY DEPOT	UT	4054	8	2939	8	7.412	1115	3	2.870	148	13	4368	13
CAMERON STATION	VA	4578	6	3696	6	16.640	882	6	29.138	14556	1	24229	2
no.selected		24.000		24.000		24.000	24.000		24.000	24.000		24.000	
present		24.000		24.000		23.000	24.000		24.000	23.000		24.000	
missing		0.000		0.000		1.000	0.000		0.000	1.000		0.000	
sum		58623.225		43876.225		286.523	14747.000		176.140	23728.000		176368.000	
max		7456.000		5902.000		74.067	1554.000		46.939	14556.000		28075.000	
min		97.000		0.000		0.292	74.000		0.390	14.000		97.000	
average		2442.634		1828.176		7.791	614.458		8.917	1031.652		7348.667	
median		1552.490		915.608		7.412	601.500		2.482	193.000		4653.000	
std.dev		2169.350		1841.219		16.544	379.340		12.545	2995.294		8054.862	

DEPARTMENT OF DEFENSE
DOMESTIC BASE FACTORS REPORT
CENTRAL SUPPORT FORCES - CENTRAL SUPPLY AND MAINTENANCE PROGRAMS - IDPP CATEGORY 507
PART IIIA -- SELECTED INSTALLATION MANAGEMENT INDICATORS
FY 1979

Service: ARMY

April 15, 1980

1	2	22 RP Acq $		23 Bldg Area		24 RP Acq $		25 RFY+1 MILCON		26 FYDP MILCON	
Installation	ST	Tot Pop ($/Pers)	RK	Tot Pop (GSF/Pers)	RK	Bldg Area ($/GSF)	RK	Msn Pop ($/Pers)	RK	Msn Pop ($/Pers)	RK
ANNISTON ARMY DEPOT	AL	19205.851	14	1738.349	9	11.048	11	1469.098	5	14083.080	10
NAVAJO ARMY DEPOT ACTIVITY	AZ	102286.600	5	13421.241	23	7.621	21	*	*	632.518	18
PINE BLUFF ARSENAL	AR	51850.495	10	2991.938	12	17.330	3	842.815	7	44037.083	4
SACRAMENTO ARMY DEPOT	CA	8737.687	22	925.934	5	9.437	17	*	*	702.139	16
SHARPE ARMY DEPOT	CA	11997.744	19	1865.049	11	6.433	22	*	*	*	*
SIERRA ARMY DEPOT	CA	79423.076	7	5131.731	15	15.477	4	*	*	33615.819	6
PUEBLO ARMY DEPOT ACTIVITY	CO	44994.375	11	7032.621	19	6.398	24	*	*	181.159	20
ROCKY MOUNTAIN ARSENAL	CO	156345.180	3	5598.985	17	27.924	2	*	*	*	*
ROCK ISLAND ARSENAL	IL	8959.227	21	894.716	3	10.013	13	*	*	*	*
SAVANNA ARMY DEPOT ACTIVITY	IL	58177.339	9	6907.049	18	8.423	19	*	*	66137.672	1
LEX BLUEGRASS ARMY DEPOT ACT	KY	28622.519	13	3333.682	14	8.586	18	305.712	9	2292.842	14
MISSISSIPPI ARMY AMMO PLANT	MS	515463.910	1	5154.639	16	100.000	1	*	*	*	*
US ARMY AMMO PLT, HAWTHORNE	NV	82682.065	6	10582.682	21	7.813	20	6346.659	2	37423.402	5
FORT WINGATE ARMY DEPOT ACT	NM	301010.100	2	20101.010	24	14.975	5	*	*	4000.000	13
SENECA ARMY DEPOT	NY	36509.040	12	3109.875	13	11.740	9	16634.799	1	60803.059	2
[illegible] ARSENAL	NY	12435.913	17	853.915	2	14.599	6	877.621	6	6777.182	11
US ARMY AMMO PLT, MCALESTER	OK	76914.353	8	7720.475	20	9.962	15	2260.848	3	48608.232	3

DEPARTMENT OF DEFENSE
DOMESTIC BASE FACTORS REPORT
CENTRAL SUPPORT FORCES - CENTRAL SUPPLY AND MAINTENANCE PROGRAMS - IDPP CATEGORY 507
PART IIIA -- SELECTED INSTALLATION MANAGEMENT INDICATORS
FY 1979

Service: ARMY

April 15, 1980

1	2	22 RP Acq $ Tot Pop ($/Pers)		23 Bldg Area Tot Pop (GSF/Pers)		24 RP Acq $ Bldg Area ($/GSF)		25 RFY+1 MILCON Msn Pop ($/Pers)		26 FYDP MILCON Msn Pop ($/Pers)	
Installation	ST		RK		RK		RK		RK		RK
UMATILLA ARMY DEPOT ACTIVITY	OR	116361.910	4	11575.126	22	10.053	12	*	*	5422.258	12
LETTERKENNY ARMY DEPOT	PA	15313.013	16	1258.259	8	12.170	7	*	*	15339.366	9
NEW CUMBERLAND ARMY DEPOT	PA	7286.343	23	1138 775	6	6.398	23	150.880	10	17099.691	8
TOBYHANNA ARMY DEPOT	PA	10559.662	20	895.392	4	11.793	8	344.045	8	344.045	19
RED RIVER ARMY DEPOT	TX	12153.259	18	1218.702	7	9.972	14	2169.679	4	28873.415	7
TOOELE ARMY DEPOT	UT	17218.356	15	1758.344	10	9.792	16	*	*	646.519	17
CAMERON STATION	VA	3363.914	24	289.865	1	11.605	10	*	*	1325.758	15
no.selected		24.000		24.000		24.000		24.000		24.000	
present		24.000		24.000		24.000		10.000		20.000	
missing		0.000		0.000		0.000		14.000		4.000	
sum		1777901.900		115498.350		359.563		31402.155		388345.240	
max		515463.910		20101.010		100.000		16634.799		66137.672	
min		3363.914		289.865		6.398		150.880		181.159	
average		21266.316		1962.720		10.835		1837.897		10420.627	
median		32565.780		3050.907		10.033		1173.359		10430.131	
std.dev		114974.520		4944.563		18.678		5078.051		21791.685	

DEPARTMENT OF DEFENSE
DOMESTIC BASE FACTORS REPORT
CENTRAL SUPPORT FORCES - CENTRAL SUPPLY AND MAINTENANCE PROGRAMS - IDPP CATEGORY 507
PART IIIB -- SELECTED INSTALLATION MANAGEMENT INDICATORS
FY 1979

Service: ARMY

April 15, 1980

1	2	27 FYDP Cost Msn Pop ($/Pers)	RK	28 BOS Cost Msn Pop ($/Pers)	RK	29 BOS Cost Bldg Area ($/GSF)	RK	30 BOS Cost BOS Pers ($/Pers)	RK	31 Msn Pers BOS Pers (Ratio)	RK
Installation	ST										
ANNISTON ARMY DEPOT	AL	40445.794	4	5272.543	2	2.503	10	24869.772	12	4.717	2
NAVAJO ARMY DEPOT ACTIVITY	AZ	73878.068	13	14649.110	14	0.669	1	23159.999	8	1.581	15
PINE BLUFF ARSENAL	AR	184123.470	17	28017.277	17	4.071	18	21551.053	4	0.769	18
SACRAMENTO ARMY DEPOT	CA	30528.586	2	5965.289	6	5.086	20	22357.585	6	3.748	9
SHARPE ARMY DEPOT	CA	44456.178	6	8891.236	9	3.466	11	23683.516	9	2.664	11
SIERRA ARMY DEPOT	CA	219844.620	19	37245.762	20	2.470	9	19220.116	2	0.516	20
PUEBLO ARMY DEPOT ACTIVITY	CO	77155.794	14	15394.927	15	1.359	4	25216.617	14	1.638	14
ROCKY MOUNTAIN ARSENAL	CO	594794.500	23	118958.900	23	3.937	16	27052.959	17	0.227	23
ROCK ISLAND ARSENAL	IL	45178.752	8	9035.750	10	7.994	22	34317.245	23	3.798	8
SAVANNA ARMY DEPOT ACTIVITY	IL	118281.880	15	10428.841	13	1.072	3	25529.761	16	2.448	13
LEX BLUEGRASS ARMY DEPOT ACT	KY	47752.249	10	9091.882	11	2.072	8	28734.299	20	3.160	10
MISSISSIPPI ARMY AMMO PLANT	MS	*	*	*	*	*	*	*	*	0.000	24
US ARMY AMMO PLT, HAWTHORNE	NV	197796.900	18	32074.701	18	1.437	5	28907.297	21	0.901	17
FORT WINGATE ARMY DEPOT ACT	NM	315999.990	21	62399.999	21	0.784	2	21081.081	3	0.338	21
SENECA ARMY DEPOT	NY	224072.650	20	32653.919	19	3.819	13	18664.480	1	0.572	19
WATERVLIET ARSENAL	NY	48515.356	11	8347.635	8	7.811	21	33180.232	22	3.975	7
US ARMY AMMO PLT, MCALESTER	OK	165340.660	16	23346.486	16	1.554	7	24670.648	11	1.057	16

DEPARTMENT OF DEFENSE
DOMESTIC BASE FACTORS REPORT
CENTRAL SUPPORT FORCES - CENTRAL SUPPLY AND MAINTENANCE PROGRAMS - IDPP CATEGORY 507
PART IIIB -- SELECTED INSTALLATION MANAGEMENT INDICATORS
FY 1979

Service: ARMY

April 15, 1980

1	2	27		28		29		30		31	
		FYDP Cost		BOS Cost		BOS Cost		BOS Cost		Msn Pers	
Installation	ST	Msn Pop ($/Pers)	RK	Msn Pop ($/Pers)	RK	Bldg Area ($/GSF)	RK	BOS Pers ($/Pers)	RK	BOS Pers (Ratio)	RK
UMATILLA ARMY DEPOT ACTIVITY	OR	339840.040	22	66883.555	22	1.446	6	22325.791	5	0.334	22
LETTERKENNY ARMY DEPOT	PA	43073.529	5	5546.832	4	3.556	12	23151.085	7	4.174	6
NEW CUMBERLAND ARMY DEPOT	PA	44703.118	7	5520.685	3	3.979	17	25292.626	15	4.581	3
TOBYHANNA ARMY DEPOT	PA	25618.420	1	5054.875	1	4.769	19	27505.460	18	5.441	1
RED RIVER ARMY DEPOT	TX	58349.750	12	5895.267	5	3.914	15	24984.968	13	4.238	4
TOOELE ARMY DEPOT	UT	47245.258	9	9319.748	12	3.842	14	24564.125	10	2.636	12
CAMERON STATION	VA	34185.604	3	6571.969	7	18.304	23	27539.682	19	4.190	5
no.selected		24.000		24.000		24.000		24.000		24.000	
present		23.000		23 000		23.000		23.000		24.000	
missing		1.000		1.000		1.000		1.000		0.000	
sum		3021181.200		526567.190		89.914		577560.400		57.703	
max		594794.500		118958.900		18.304		34317.245		5.441	
min		25618.420		5054.875		0.669		18664.480		0.000	
average		56434.722		8927.263		3.404		26560.968		3.156	
median		58349.750		9319.748		3.556		24869.772		2.542	
std.dev		138024.630		27356.044		3.703		3836.400		1.744	

DEPARTMENT OF DEFENSE
DOMESTIC BASE FACTORS REPORT
CENTRAL SUPPORT FORCES - CENTRAL SUPPLY AND MAINTENANCE PROGRAMS - IDPP CATEGORY 507
PART IIIC -- SELECTED INSTALLATION MANAGEMENT INDICATORS
FY 1979

Service: ARMY

April 15, 1980

1	2	32		33	34	35	36	37	
		Contr BOS Pers / BOS Cost		BOS Mil Per / BOS Tot Pers	BOS Pers$ / BOS Cost	Energy $ / BOS Cost	Pur Util $ / BOS Cost	Pur Util $ / AFTA Pop	
Installation	ST	(Pers/$Mil)	RK	%	%	%	%	($/Pers)	RK
ANNISTON ARMY DEPOT	AL	0.048	17	1.434	72.502	12.568	6.735	292.999	13
NAVAJO ARMY DEPOT ACTIVITY	AZ	9.499	1	1.000	62.392	3.949	3.282	539.007	18
PINE BLUFF ARSENAL	AR	3.309	6	8.428	77.634	9.282	5.009	629.490	20
SACRAMENTO ARMY DEPOT	CA	3.116	8	3.870	73.447	5.391	5.020	242.718	10
SHARPE ARMY DEPOT	CA	1.763	11	4.396	75.659	1.931	1.132	76.778	2
SIERRA ARMY DEPOT	CA	1.593	12	46.939	74.342	5.427	3.094	392.308	15
PUEBLO ARMY DEPOT ACTIVITY	CO	1.177	14	0.890	79.242	10.435	1.636	156.355	3
ROCKY MOUNTAIN ARSENAL	CO	*	*	5.919	65.177	8.258	8.994	1982.233	23
ROCK ISLAND ARSENAL	IL	0.019	18	2.574	60.687	4.612	2.297	164.297	4
SAVANNA ARMY DEPOT ACTIVITY	IL	1.166	15	1.786	70.832	14.919	2.681	201.754	7
LEX BLUEGRASS ARMY DEPOT ACT	KY	*	*	2.174	64.686	10.189	5.018	356.844	14
MISSISSIPPI ARMY AMMO PLANT	MS	*	*	2.062	*	*	*	*	*
US ARMY AMMO PLT, HAWTHORNE	NV	6.823	3	3.945	54.926	12.976	5.916	970.885	22
FORT WINGATE ARMY DEPOT ACT	NM	3.205	7	1.351	77.692	6.318	6.026	949.495	21
SENECA ARMY DEPOT	NY	*	*	40.219	74.089	5.969	2.371	281.641	12
WATERVLIET ARSENAL	NY	*	*	1.357	64.529	13.862	8.650	576.938	19

2 4

DEPARTMENT OF DEFENSE
DOMESTIC BASE FACTORS REPORT
CENTRAL SUPPORT FORCES - CENTRAL SUPPLY AND MAINTENANCE PROGRAMS - IDPP CATEGORY 507
PART IIIC -- SELECTED INSTALLATION MANAGEMENT INDICATORS
FY 1979

Service: ARMY

April 15, 1980

1	2	32		33	34	35	36	37	
		Contr BOS Pers		BOS Mil Per	BOS Pers$	Energy $	Pur Util $	Pur Util $	
Installation	ST	BOS Cost (Pers/$Mil)	RK	BOS Tot Pers %	BOS Cost %	BOS Cost %	BOS Cost %	AFTA Pop ($/Pers)	RK
US ARMY AMMO PLT, MCALESTER	OK	8.992	2	2.389	63.858	5.877	3.618	485.158	17
UMATILLA ARMY DEPOT ACTIVITY	OR	2.837	9	0.905	75.274	3.152	0.385	64.626	1
LETTERKENNY ARMY DEPOT	PA	5.017	5	2.266	69.148	9.805	4.511	201.862	8
NEW CUMBERLAND ARMY DEPOT	PA	1.549	13	3.802	60.896	9.391	5.489	260.597	11
TOBYHANNA ARMY DEPOT	PA	*	*	4.836	65.992	8.521	3.698	168.041	5
RED RIVER ARMY DEPOT	TX	6.441	4	1.592	64.293	8.145	9.052	452.343	16
TOOELE ARMY DEPOT	UT	2.775	10	2.870	70.306	8.641	2.830	200.517	6
CAMERON STATION	VA	1.153	16	29.138	52.178	4.364	4.142	219.747	9
no.selected		24.000		24.000	24.000	24.000	24.000	24.000	
present		18.000		24.000	23.000	23.000	23.000	23.000	
missing		6.000		0.000	1.000	1.000	1.000	1.000	
sum		60.481		176.140	1569.782	183.980	101.585	9866.633	
max		9.499		46.939	79.242	14.919	9.052	1982.233	
min		0.019		0.890	52.178	1.931	0.385	64.626	
average		3.047		8.917	66.301	7.900	4.515	309.542	
median		2.806		2.482	69.148	8.258	4.142	281.641	
std.dev		2.869		12.545	7.348	3.519	2.394	417.424	

DEPARTMENT OF DEFENSE
DOMESTIC BASE FACTORS REPORT
CENTRAL SUPPORT FORCES - CENTRAL SUPPLY AND MAINTENANCE PROGRAMS - IDPP CATEGORY 507
PART IIID -- SELECTED INSTALLATION MANAGEMENT INDICATORS
FY 1979

Service: ARMY

April 15, 1980

1	2	38 BMAR $		39 BMAR $		40 BMAR $		41 Pop Supp		42 No of Dep	
Installation	ST	Bldg Area ($/GSF)	RK	RP Acq$Mil (Ratio)	RK	AFTA Pop ($/Pers)	RK	AFTA Mil Pers (Ratio)	RK	AFTA Mil Pers (Ratio)	RK
ANNISTON ARMY DEPOT	AL	0.226	3	20674.646	4	397.074	3	107.348	14	2.543	8
NAVAJO ARMY DEPOT ACTIVITY	AZ	1.097	19	143939.390	19	26950.354	23	258.000	21	117.000	23
PINE BLUFF ARSENAL	AR	0.337	7	19434.629	3	1039.698	12	43.066	6	1.605	3
SACRAMENTO ARMY DEPOT	CA	0.387	9	41044.775	9	368.262	2	231.567	20	3.446	13
SHARPE ARMY DEPOT	CA	0.418	10	64999.998	15	818.125	11	192.923	19	2.673	9
SIERRA ARMY DEPOT	CA	2.473	22	159806.290	20	12692.308	21	17.048	3	4.801	14
PUEBLO ARMY DEPOT ACTIVITY	CO	0.528	13	82499.999	18	3712.036	17	390.600	23	12.800	17
ROCKY MOUNTAIN ARSENAL	CO	0.272	6	9740.260	1	1522.843	14	16.148	2	1.444	2
ROCK ISLAND ARSENAL	IL	1.844	21	184131.730	22	1649.678	15	107.156	13	2.008	5
SAVANNA ARMY DEPOT ACTIVITY	IL	0.200	2	23738.872	7	1403.509	13	125.000	17	13.333	18
LEX BLUEGRASS ARMY DEPOT ACT	KY	0.192	1	22312.373	6	657.501	8	68.321	11	3.205	11
MISSISSIPPI ARMY AMMO PLANT	MS	*	*	*	*	*	*	48.500	7	*	*
US ARMY AMMO PLT, HAWTHORNE	NV	1.314	20	168130.490	21	15005.599	22	20.771	4	11.362	16
FORT WINGATE ARMY DEPOT ACT	NM	0.251	4	16778.523	2	5050.505	19	56.500	9	7.000	15
SENECA ARMY DEPOT	NY	0.559	15	47619.047	12	1738.526	16	6.804	1	0.952	1
WATERVLIET ARSENAL	NY	0.684	17	46875.000	11	584.340	6	280.615	22	14.846	19
US ARMY AMMO PLT, MCALESTER	OK	0.537	14	53937.433	14	4638.219	18	142.081	18	2.162	6

DEPARTMENT OF DEFENSE
DOMESTIC BASE FACTORS REPORT
CENTRAL SUPPORT FORCES - CENTRAL SUPPLY AND MAINTENANCE PROGRAMS - IDPP CATEGORY 507
PART IIID -- SELECTED INSTALLATION MANAGEMENT INDICATORS
FY 1979

Service: ARMY

April 15, 1980

1	2	38 BMAR $		39 BMAR $		40 BMAR $		41 Pop Supp		42 No of Dep	
Installation	ST	Bldg Area ($/GSF)	RK	RP Acq$Mil (Ratio)	RK	AFTA Pop ($/Pers)	RK	AFTA Mil Pers (Ratio)	RK	AFTA Mil Pers (Ratio)	RK
UMATILLA ARMY DEPOT ACTIVITY	OR	0.762	18	75801.746	16	8843.537	20	951.500	24	30.000	22
LETTERKENNY ARMY DEPOT	PA	0.261	5	21454.112	5	328.527	1	52.177	8	1.952	4
NEW CUMBERLAND ARMY DEPOT	PA	0.508	12	79320.110	17	605.536	7	120.262	16	3.333	12
TOBYHANNA ARMY DEPOT	PA	0.595	16	50458.715	13	567.010	5	63.103	10	2.758	10
RED RIVER ARMY DEPOT	TX	0.429	11	43055.555	10	548.187	4	115.819	15	28.806	21
TOOELE ARMY DEPOT	UT	0.379	8	38681.948	8	698.577	9	71.607	12	2.426	7
CAMERON STATION	VA	2.788	23	240259.740	23	808.213	10	27.786	5	16.693	20
no.selected		24.000		24.000		24.000		24.000		24.000	
present		23.000		23.000		23.000		24.000		23.000	
missing		1.000		1.000		1.000		0.000		1.000	
sum		17.044		1654695.400		90628.163		3514.704		287.151	
max		2.788		240259.740		26950.354		951.500		117.000	
min		0.192		9740 260		328.527		6.804		0.952	
average		0.748		68884.461		1503.234		54.451		7.644	
median		0.508		47619 047		1039.698		89.382		3.333	
std.dev		0.714		63186.747		6429.948		196.906		24 266	

THE SECTION
ON
INSTALLATION DEFENSE PLANNING
AND PROGRAMMING CATEGORY 508
CONSISTS OF, AS APPLICABLE, THE FOLLOWING:

- Recruit Training Installations
- Officer Acquisition Training Installations
- Specialized Skill Training Installations
- Flight Training Installations
- Professional Development Training Installations
- A Summary of all IDDPC 508 Training Installations
- Headquarters and Administrative Installations
- Medical Installations

Mission=x101xx - Recruit Training

DEPARTMENT OF DEFENSE
DOMESTIC BASE FACTORS REPORT
CENTRAL SUPPORT FORCES - TRAINING, MEDICAL AND OTHER PERSONNEL PROGRAMS - IDPP CATEGORY 508
PART IA -- GENERAL INSTALLATION DATA
FY 1979

April 15, 1980

Service: ARMY

1	2	3		4		5		6	
Installation	ST	Land Area (Acres)	RK	RP Acq $ ($Mil)	RK	Tot Bldg Area (000GSF)	RK	MILCON Not Completed ($Mil)	RK
MCCLELLAN, FORT	AL	45659	3	106.2	4	5189	4	29.1	1
WOOD, FORT LEONARD	MO	68924	1	269.5	1	11675	1	17.8	2
DIX, FORT	NJ	31181	4	197.9	2	10773	2	0.7	4
JACKSON, FORT	SC	52596	2	145.0	3	10330	3	1.2	3

no.selected	4.000	4.000	4.000	4.000
present	4.000	4.000	4.000	4.000
missing	0.000	0.000	0.000	0.000
sum	198360.000	718.600	37967.000	48.800
max	68924.000	269.500	11675.000	29.100
min	31181.000	106.200	5189.000	0.700
average	49590.000	179.650	9491.750	12.200
median	49127.500	171.450	10551.500	9.500
std.dev	15675.710	70.714	2922.585	13.787

Mission=x101xx - Recruit Training

DEPARTMENT OF DEFENSE
DOMESTIC BASE FACTORS REPORT
CENTRAL SUPPORT FORCES - TRAINING, MEDICAL AND OTHER PERSONNEL PROGRAMS - IDPP CATEGORY 508
PART IB -- GENERAL INSTALLATION DATA
FY 1979

Service: ARMY

April 15, 1980

1	2	7		8		9		10	
Installation	ST	FYDP MILCON ($Mil)	RK	BMAR Cost ($Mil)	RK	Annual BOS Cost ($Mil)	RK	FYDP MILCON & BOS Cost (Con $Mil)	RK
MCCLELLAN, FORT	AL	8.3	4	3.8	3	47.844	4	247.520	4
WOOD, FORT LEONARD	MO	55.5	2	12.3	2	80.039	2	455.695	2
DIX, FORT	NJ	42.8	3	21.8	1	89.122	1	488.410	1
JACKSON, FORT	SC	66.7	1	3.2	4	76.911	3	451.255	3

no selected	4.000	4.000	4.000	4.000
present	4.000	4.000	4.000	4.000
missing	0.000	0.000	0.000	0.000
sum	173.300	41.100	293.916	1642.880
max	66.700	21.800	89.122	488.410
min	8.300	3.200	47.844	247.520
average	43.325	10.275	73.479	410.720
median	49.150	8.050	78.475	453.475
std.dev	25.309	8.735	17.857	110.054

Mission=x101xx - Recruit Training

DEPARTMENT OF DEFENSE
DOMESTIC BASE FACTORS REPORT
CENTRAL SUPPORT FORCES - TRAINING, MEDICAL AND OTHER PERSONNEL PROGRAMS - IDPP CATEGORY 508
PART IIA -- INSTALLATION POPULATION DATA
FY 1979

Service: ARMY

April 15, 1980

AFTA POPULATION

1	2	11		12		13		14	
Installation	ST	FY68 (Pers)	RK	RFY (Pers)	RK	FY68-RFY Change (Pers)	RK	RFY/FY68 Utiliz (Dec)	RK
MCCLELLAN, FORT	AL	11816	2	4911	4	-6905	2	0.416	2
WOOD, FORT LEONARD	MO	34306	1	8761	1	-25545	1	0.255	1
DIX, FORT	NJ	7405	4	7070	3	-335	3	0.955	3
JACKSON, FORT	SC	7846	3	7951	2	105	4	1.013	4

no.selected	4.000	4.000	4.000	4.000
present	4.000	4.000	4.000	4.000
missing	0.000	0.000	0.000	0.000
sum	61373.000	28693.000	-32680.000	2.639
max	34306.000	8761.000	105.000	1.013
min	7405.000	4911.000	-25545.000	0.255
average	15343.250	7173.250	-8170.000	0.660
median	9831.000	7510.500	-3620.000	0.685
std.dev	12796.509	1658.743	12018.787	0.381

Mission=x101xx - Recruit Training

DEPARTMENT OF DEFENSE
DOMESTIC BASE FACTORS REPORT
CENTRAL SUPPORT FORCES - TRAINING, MEDICAL AND OTHER PERSONNEL PROGRAMS - IDPP CATEGORY 508
PART IIB -- INSTALLATION POPULATION DATA
FY 1979

Service: ARMY

April 15, 1980

1	2	15		16		17	18		19	20		21	
Installation	ST	RFY Tot Pop (Pers)	RK	RFY Msn Pop (Pers)	RK	% Mil of RFY Msn Pop %	BOS Pers (Pers)	RK	% Mil of BOS Pers %	No of Depend (Pers)	RK	Pop Supported (Pers)	RK
MCCLELLAN, FORT	AL	11260	4	8724	4	96.939	2536	4	35.410	5110	4	28112	4
WOOD, FORT LEONARD	MO	17227	2	13263	2	96.034	3964	2	37.513	9475	3	49317	3
DIX, FORT	NJ	13738	3	9486	3	98.366	4252	1	41.816	17298	1	79746	1
JACKSON, FORT	SC	18238	1	14351	1	97.310	3887	3	43.838	13086	2	67151	2
no.selected		4.000		4.000		4.000	4.000		4.000	4.000		4.000	
present		4.000		4.000		4.000	4.000		4.000	4.000		4.000	
missing		0.000		0.000		0.000	0.000		0.000	0.000		0.000	
sum		60463.473		45824.473		388.650	14639.000		158.577	44969.000		224328.000	
max		18238.177		14351.177		98.366	4252.000		43.838	17298.000		79746.000	
min		11259.837		8723.837		96.034	2536.000		35.410	5110.000		28112.000	
average		15115.868		11456.118		97.089	3659.750		40.078	11242.250		56082.000	
median		15482.730		11374.730		97.125	3925.500		39.664	11280.500		58234.000	
std.dev		3213.266		2768.555		0.965	765.459		3.863	5189.707		22440.205	

Mission=x101xx - Recruit Training

DEPARTMENT OF DEFENSE
DOMESTIC BASE FACTORS REPORT
CENTRAL SUPPORT FORCES - TRAINING, MEDICAL AND OTHER PERSONNEL PROGRAMS - IDPP CATEGORY 508
PART IIIA -- SELECTED INSTALLATION MANAGEMENT INDICATORS
FY 1979

Service: ARMY

April 15, 1980

1	2	22 RP Acq $		23 Bldg Area		24 RP Acq $		25 RFY+1 MILCON		26 FYDP MILCON	
Installation	ST	Tot Pop ($/Pers)	RK	Tot Pop (GSF/Pers)	RK	Bldg Area ($/GSF)	RK	Msn Pop ($/Pers)	RK	Msn Pop ($/Pers)	RK
MCCLELLAN, FORT	AL	9431.753	3	460.842	1	20.466	2	*	*	951.416	4
WOOD, FORT LEONARD	MO	15643.617	1	677.697	3	23.084	1	497.607	1	4184.424	3
DIX, FORT	NJ	14405.313	2	784.176	4	18.370	3	31.626	3	4511.919	2
JACKSON, FORT	SC	7950.356	4	566.394	2	14.037	4	62.713	2	4647.702	1
no.selected		4.000		4.000		4.000		4.000		4.000	
present		4.000		4.000		4.000		3.000		4.000	
missing		0.000		0.000		0.000		1.000		0.000	
sum		47431.040		2489.108		75.957		591.945		14295.461	
max		15643.617		784.176		23.084		497.607		4647.702	
min		7950.356		460.842		14.037		31.626		951.416	
average		11884.861		627.933		18.927		226.953		6039.801	
median		11918.533		622.045		19.418		62.713		4348.171	
std.dev		3740.591		139.603		3.823		260.525		1759.080	

Mission=x101xx - Recruit Training

DEPARTMENT OF DEFENSE
DOMESTIC BASE FACTORS REPORT
CENTRAL SUPPORT FORCES - TRAINING, MEDICAL AND OTHER PERSONNEL PROGRAMS - IDPP CATEGORY 508
PART IIIB -- SELECTED INSTALLATION MANAGEMENT INDICATORS
FY 1979

Service: ARMY

April 15, 1980

1	2	27 FYDP Cost Msn Pop ($/Pers)	RK	28 BOS Cost Msn Pop ($/Pers)	RK	29 BOS Cost Bldg Area ($/GSF)	RK	30 BOS Cost BOS Pers ($/Pers)	RK	31 Msn Pers BOS Pers (Ratio)	RK
Installation	ST										
MCCLELLAN, FORT	AL	28372.837	1	5484.284	2	9.220	4	18865.930	1	3.440	2
WOOD, FORT LEONARD	MO	34357.139	3	6034.543	3	6.856	1	20191.473	3	3.346	3
DIX, FORT	NJ	51487.527	4	9395.122	4	8.273	3	20960.019	4	2.231	4
JACKSON, FORT	SC	31443.762	2	5359.212	1	7.445	2	19786.725	2	3.692	1
no.selected		4.000		4.000		4.000		4.000		4.000	
present		4.000		4.000		4.000		4.000		4.000	
missing		0.000		0.000		0.000		0.000		0.000	
sum		145661.270		26273.161		31.794		79804.145		12.709	
max		51487.527		9395.122		9.220		20960.019		3.692	
min		28372.837		5359.212		6.856		18865.930		2.231	
average		35851.584		6413.953		7.741		20077.601		3.563	
median		32900.450		5759.414		7.859		19989.099		3.393	
std.dev		10340.945		1907.250		1.028		871.844		0.648	

Mission=x101xx - Recruit Training

DEPARTMENT OF DEFENSE
DOMESTIC BASE FACTORS REPORT
CENTRAL SUPPORT FORCES - TRAINING, MEDICAL AND OTHER PERSONNEL PROGRAMS - IDPP CATEGORY 508
PART IIIC -- SELECTED INSTALLATION MANAGEMENT INDICATORS
FY 1979

Service: ARMY

April 15, 1980

1	2	32		33	34	35	36	37	
		Contr BOS Pers		BOS Mil Per	BOS Per$	Energy $	Pur Util $	Pur Util $	
Installation	ST	BOS Cost (Pers/$Mil)	RK	BOS Tot Pers %	BOS Cost %	BOS Cost %	BOS Cost %	AFTA Pop ($/Pers)	RK
MCCLELLAN, FORT	AL	11.475	1	35.410	61.721	7.407	6.061	590.511	3
WOOD, FORT LEONARD	MO	8.146	2	37.513	60.980	7.212	3.321	303.390	1
DIX, FORT	NJ	3.849	4	41.816	67.863	9.647	3.727	469.873	2
JACKSON, FORT	SC	4.161	3	43.838	68.348	8.436	6.998	676.896	4
no.selected		4.000		4.000	4.000	4.000	4.000	4.000	
present		4.000		4.000	4.000	4.000	4.000	4.000	
missing		0.000		0.000	0.000	0.000	0.000	0.000	
sum		27.630		158.577	258.913	32.702	20.107	2040.670	
max		11.475		43.838	68.348	9.647	6.998	676.896	
min		3.849		35.410	60.980	7.212	3.321	303.390	
average		6.342		40.078	65.116	8.302	4.852	497.055	
median		6.153		39.664	64.792	7.921	4.894	530.192	
std.dev		3.619		3.863	3.917	1.118	1.784	161.899	

Mission=x101xx - Recruit Training

DEPARTMENT OF DEFENSE
DOMESTIC BASE FACTORS REPORT
CENTRAL SUPPORT FORCES - TRAINING, MEDICAL AND OTHER PERSONNEL PROGRAMS - IDPP CATEGORY 508
PART IIID -- SELECTED INSTALLATION MANAGEMENT INDICATORS
FY 1979

Service: ARMY

April 15, 1980

1	2	38 BMAR $		39 BMAR $		40 BMAR $		41 Pop Supp		42 No of Dep	
Installation	ST	Bldg Area ($/GSF)	RK	RP Acq$Mil (Ratio)	RK	AFTA Pop ($/Pers)	RK	AFTA Mil Pers (Ratio)	RK	AFTA Mil Pers (Ratio)	RK
MCCLELLAN, FORT	AL	0.732	2	35781.544	2	773.773	2	9.352	2	1.700	2
WOOD, FORT LEONARD	MO	1.054	3	45640.073	3	1403.949	3	8.565	1	1.646	1
DIX, FORT	NJ	2.024	4	110156.640	4	3083.451	4	17.957	4	3.895	4
JACKSON, FORT	SC	0.310	1	22068.965	1	402.465	1	12.477	3	2.431	3
no.selected		4.000		4.000		4.000		4.000		4.000	
present		4.000		4.000		4.000		4.000		4.000	
missing		0.000		0.000		0.000		0.000		0.000	
sum		4.119		213647.220		5663.639		48.351		9.672	
max		2.024		110156.640		3083.451		17.957		3.895	
min		0.310		22068.965		402.465		8.565		1.646	
average		1.083		57194.543		1432.405		12.069		2.419	
median		0.893		40710.809		1088.861		10.914		2.066	
std.dev		0.729		39043.172		1186.064		4.262		1.048	

Mission=x101xx - Recruit Training

DEPARTMENT OF DEFENSE
DOMESTIC BASE FACTORS REPORT
CENTRAL SUPPORT FORCES - TRAINING, MEDICAL AND OTHER PERSONNEL PROGRAMS - IDPP CATEGORY 508
PART IVA -- INSTALLATION TRAINING ACTIVITY DATA
FY 1979

Service: ARMY

April 15, 1980

1	2	43		44		45		46		47		48	
Installation	ST	FY 68 Staff & Fac (Pers)	RK	FY 68 ADL (STU)	RK	FY 68 TAO (STU)	RK	RFY Staff & Fac (Pers)	RK	RFY ADL (STU)	RK	RFY TAO (STU)	RK
MCCLELLAN, FORT	AL	599	4	1599	4	7973	4	1036	4	4783	3	19999	4
WOOD, FORT LEONARD	MO	4753	1	19005	1	102762	1	2391	1	6938	2	40547	2
DIX, FORT	NJ	4458	2	12000	3	82248	3	1323	3	4642	4	29289	3
JACKSON, FORT	SC	2891	3	15626	2	95369	2	1920	2	8750	1	48865	1

no.selected	4.000	4.000	4.000	4.000	4.000	4.000
present	4.000	4.000	4.000	4.000	4.000	4.000
missing	0.000	0.000	0.000	0.000	0.000	0.000
sum	12701.000	48230.000	288352.000	6670.000	25113.000	138700.000
max	4753.000	19005.000	102762.000	2391.000	8750.000	48865.000
min	599.000	1599.000	7973.000	1036.000	4642.000	19999.000
average	3175.250	12057.500	72088.000	1667.500	6278.250	34675.000
median	3674.500	13813.000	88808.500	1621.500	5860.500	34918.000
std dev	1901.982	7536.256	43576.974	606.817	1954.303	12652.147

Mission=x101xx - Recruit Training

DEPARTMENT OF DEFENSE
DOMESTIC BASE FACTORS REPORT
CENTRAL SUPPORT FORCES - TRAINING, MEDICAL AND OTHER PERSONNEL PROGRAMS - IDPP CATEGORY 508
PART IVB -- INSTALLATION TRAINING ACTIVITY DATA
FY 1979

Service: ARMY

April 15, 1980

1	2	49		50		51		52	
Installation	ST	FY68-RFY S&F Change (Pers)	RK	FY68-RFY ADL Change (STU)	RK	FY68-RFY TAO Change (STU)	RK	RFY/FY68 ADL Utiliz (Dec)	RK
MCCLELLAN, FORT	AL	437	4	3184	4	12026	4	2.991	4
WOOD, FORT LEONARD	MO	-2362	2	-12067	1	-62215	1	0.365	1
DIX, FORT	NJ	-3135	1	-7358	2	-52959	2	0.387	2
JACKSON, FORT	SC	-971	3	-6876	3	-46504	3	0.560	3

no.selected	4.000	4.000	4.000	4.000
present	4.000	4.000	4.000	4.000
missing	0.000	0.000	0.000	0.000
sum	-6031.000	-23117.000	-149652.000	4.303
max	437.000	3184.000	12026.000	2.991
min	-3135.000	-12067.000	-62215.000	0.365
average	-1507.750	-5779.250	-37413.000	0.521
median	-1666.500	-7117.000	-49731.500	0.473
std.dev	1575.631	6417.969	33584.115	1.280

Mission=x101xx - Recruit Training

DEPARTMENT OF DEFENSE
DOMESTIC BASE FACTORS REPORT
CENTRAL SUPPORT FORCES - TRAINING, MEDICAL AND OTHER PERSONNEL PROGRAMS - IDPP CATEGORY 508
PART IVC -- INSTALLATION TRAINING ACTIVITY DATA
FY 1979

Service: ARMY

April 15, 1980

1	2	53	54	55	56		57		58		59	
					FY68 ADL / FY68 S&F		FY68 TAO / FY68 S&F		RFY ADL / RFY S&F		RFY TAO / RFY S&F	
Installation	ST	Sch Fac Bldgs (No)	Sch Fac Bldg Area (000GSF)	Sch Fac RP Acq $ ($Mil)	(Ratio)	RK	(Ratio)	RK	(Ratio)	RK	(Ratio)	RK
MCCLELLAN, FORT	AL	52	492.4	9.3	2.669	4	13.311	4	4.617	1	19.304	3
WOOD, FORT LEONARD	MO	154	504.2	8.5	3.999	2	21.620	2	2.902	4	16.958	4
DIX, FORT	NJ	167	454 0	9.8	2.692	3	18.450	3	3.509	3	22.138	2
JACKSON, FORT	SC	214	621.4	8.9	5.405	1	32.988	1	4.557	2	25.451	1
no.selected		4.000	4.000	4.000	4.000		4.000		4.000		4.000	
present		4.000	4.000	4.000	4.000		4.000		4.000		4.000	
missing		0.000	0.000	0.000	0.000		0.000		0.000		0.000	
sum		587.000	2072.000	36.500	14.765		86.369		15.584		83.851	
max		214.000	621.400	9 800	5.405		32.988		4.617		25.451	
min		52.000	454.000	8 500	2.669		13.311		2.902		16.958	
average		146.750	518.000	9.125	3.797		22.703		3.765		20.795	
median		160.500	498.300	9.100	3.345		20.035		4.033		20.721	
std.dev		68.222	72.188	0.556	1.301		8.333		0.836		3.666	

Mission=x101xx - Recruit Training

DEPARTMENT OF DEFENSE
DOMESTIC BASE FACTORS REPORT
CENTRAL SUPPORT FORCES - TRAINING, MEDICAL AND OTHER PERSONNEL PROGRAMS - IDPP CATEGORY 508
PART IVD -- INSTALLATION TRAINING ACTIVITY DATA
FY 1979

Service: ARMY

April 15, 1980

1	2	60 Bldg Area ADL (GSF/STU)	RK	61 RP Acq $ ADL ($/STU)	RK	62 RFY Sch $ ($Mil)	RK	63 RFY Sch $ RFY TAC ($/STU)	RK
Installation	ST								
MCCLELLAN, FORT	AL	102.948	4	1944.39	3	14.5	4	725.04	3
WOOD, FORT LEONARD	MO	72.672	2	1225.14	2	32.6	1	804.01	4
DIX, FORT	NJ	97.803	3	2111.16	4	17.9	3	611.15	2
JACKSON, FORT	SC	71.017	1	1017.14	1	24.7	2	505.47	1

no.selected	4.000	4.000	4.000	4.000
present	4.000	4.000	4.000	4.000
missing	0.000	0.000	0.000	0.000
sum	344.440	6297.825	89.700	2645.667
max	102.948	2111.159	32.600	804.005
min	71.017	1017.143	14.500	505.474
average	82.507	1453.430	22.425	646.720
median	85.237	1584.762	21.300	668.094
std.dev	16.619	534.640	8.000	130.670

Mission=x101xx - Recruit Training

DEPARTMENT OF DEFENSE
DOMESTIC BASE FACTORS REPORT
CENTRAL SUPPORT FORCES - TRAINING, MEDICAL AND OTHER PERSONNEL PROGRAMS - IDPP CATEGORY 508
PART VA -- MISSION DATA
FY 1979

Service: ARMY

April 15, 1980

1	2	64	65		66	67	68	69	70	71
Installation	ST	FY68 Combat BN/SQ (No)	FY68 Combat UE (No)	RK	Tot Div/Wgs (No)	Tot Bde/Gps (No)	Tot Bn/Sq (No)	Combat Div/Wgs (No)	Combat Bde/Gps (No)	Combat Bn/Sq (No)
DIX, FORT	NJ	*	*	*	*	*	1	*	*	*
no.selected		1.000	1.000		1.000	1.000	1.000	1.000	1.000	1.000
present		0.000	0.000		0.000	0.000	1.000	0.000	0.000	0.000
missing		1.000	1.000		1.000	1.000	0.000	1.000	1.000	1.000
sum		*	*	*		*	1.000	*	*	*
max		*	*	*		*	1.000	*	*	*
min		*	*	*		*	1.000	*	*	*
average		*	*	*		*	1.000	*	*	*
median		*	*	*		*	1.000	*	*	*
std.dev		*	*	*		*	0.000	*	*	*

Mission=x101xx - Recruit Training

DEPARTMENT OF DEFENSE
DOMESTIC BASE FACTORS REPORT
CENTRAL SUPPORT FORCES - TRAINING, MEDICAL AND OTHER PERSONNEL PROGRAMS - IDPP CATEGORY 508
PART VB -- MISSION DATA
FY 1979

Service: ARMY

April 15, 1980

1	2	72		73	74	75		76		77	
Installation	ST	Combat UE (No)	RK	Combat Bn/Sq Depl (No)	Combat UE Deploy (No)	FY68-RFY Change Com Bn/Sq (No)	RK	FY68-RFY Change Com UE (No)	RK	RFY / FY68 Com UE (Dec)	RK
DIX, FORT	NJ	*	*	*	*	*	*	*	*	*	*
no selected		1.000		1.000	1.000	1.000		1.000		1.000	
present		0.000		0.000	0.000	0.000		0.000		0.000	
missing		1.000		1.000	1.000	1.000		1.000		1.000	
sum		*		*	*	*		*		*	
max		*		*	*	*		*		*	
min		*		*	*	*		*		*	
average		*		*	*	*		*		*	
median		*		*	*	*		*		*	
std dev		*		*	*	*		*		*	

Mission=x101xx - Recruit Training

DEPARTMENT OF DEFENSE
DOMESTIC BASE FACTORS REPORT
CENTRAL SUPPORT FORCES - TRAINING, MEDICAL AND OTHER PERSONNEL PROGRAMS - IDPP CATEGORY 508
PART VC -- MISSION DATA
FY 1979

Service: ARMY

April 15, 1980

1	2	78 RP Acq $Mil		79 Land Area [1		80 RP Acq $Mil		81 Land Area[1	
Installation	ST	Com Bde/Gp ($Mil/Bde)	RK	Com Bde/Gp (Acres/Bde)	RK	Com Bn/Sq ($Mil/Bn)	RK	Com Bn/Sq (Acres/Bn)	RK
DIX, FORT	NJ	*	*	*	*	*	*	*	*
no.selected		1.000		1.000		1.000		1.000	
present		0.000		0.000		0.000		0.000	
missing		1.000		1.000		1.000		1.000	
sum		*		*		*		*	
max		*		*		*		*	
min		*		*		*		*	
average		*		*		*		*	
median		*		*		*		*	
std.dev		*		*		*		*	

[1 Land area includes land area for primary installations and associated properties

Mission=x101xx - Recruit Training

DEPARTMENT OF DEFENSE
DOMESTIC BASE FACTORS REPORT
CENTRAL SUPPORT FORCES - TRAINING, MEDICAL AND OTHER PERSONNEL PROGRAMS - IDPP CATEGORY 508
PART VD -- MISSION DATA
FY 1979

Service: ARMY

April 15, 1980

1	2	82 RP Acq $Mil		83 Land Area [1		84 Msn Pop		85 Msn Pop	
Installation	ST	Com UE ($Mil/Equip)	RK	Com UE (Acr/Equip)	RK	Com Bn/Sq (Pers/Bn)	RK	Com UE (Pers/Equip)	RK
DIX, FORT	NJ	*	*	*	*	*	*	*	*
no.selected		1.000		1.000		1.000		1.000	
present		0.000		0.000		0.000		0.000	
missing		1.000		1.000		1.000		1.000	
sum		*		*		*		*	
max		*		*		*		*	
min		*		*		*		*	
average		*		*		*		*	
median		*		*		*		*	
std.dev		*		*		*		*	

[1 Land area includes land area for primary installations and associated properties

Mission=x102xx - Officer Acquisition Training

DEPARTMENT OF DEFENSE
DOMESTIC BASE FACTORS REPORT
CENTRAL SUPPORT FORCES - TRAINING, MEDICAL AND OTHER PERSONNEL PROGRAMS - IDPP CATEGORY 508
PART IA -- GENERAL INSTALLATION DATA
FY 1979

Service: ARMY

April 15, 1980

1	2	3		4		5		6	
Installation	ST	Land Area (Acres)	RK	RP Acq $ ($Mil)	RK	Tot Bldg Area (000GSF)	RK	MILCON Not Completed ($Mil)	RK
WEST POINT MILITARY RES	NY	17005	1	241.3	1	9886	1	13.0	1
no.selected		1.000		1.000		1.000		1.000	
present		1.000		1.000		1.000		1.000	
missing		0.000		0.000		0.000		0.000	
sum		17005.000		241.300		9886.000		13.000	
max		17005.000		241.300		9886.000		13.000	
min		17005.000		241.300		9886.000		13.000	
average		17005.000		241.300		9886.000		13.000	
median		17005.000		241.300		9886.000		13.000	
std.dev		0.000		0.000		0.000		0.000	

Mission=x102xx - Officer Acquisition Training

DEPARTMENT OF DEFENSE
DOMESTIC BASE FACTORS REPORT
CENTRAL SUPPORT FORCES - TRAINING, MEDICAL AND OTHER PERSONNEL PROGRAMS - IDPP CATEGORY 508
PART IB -- GENERAL INSTALLATION DATA
FY 1979

Service: ARMY

April 15, 1980

1	2	7		8		9		10	
Installation	ST	FYDP MILCON ($Mil)	RK	BMAR Cost ($Mil)	RK	Annual BOS Cost ($Mil)	RK	FYDP MILCON & BOS Cost (Con $Mil)	RK
WEST POINT MILIT[illegible]ES	NY	59.2	1	8.5	1	63.692	1	377.660	1
no.selected		1.000		1.000		1.000		1.000	
present		1.000		1.000		1.000		1.000	
missing		0.000		0.000		0.000		0.000	
sum		59.200		8.500		63.692		377.660	
max		59.200		8.500		63.692		377.660	
min		59.200		8.500		63.692		377.660	
average		59.200		8.500		63.692		377.660	
median		59.200		8.500		63.692		377.660	
std.dev		0.000		0.000		0.000		0.000	

Mission=x102xx - Officer Acquisition Training

DEPARTMENT OF DEFENSE
DOMESTIC BASE FACTORS REPORT
CENTRAL SUPPORT FORCES - TRAINING, MEDICAL AND OTHER PERSONNEL PROGRAMS - IDPP CATEGORY 508
PART IIA -- INSTALLATION POPULATION DATA
FY 1979

Service: ARMY

April 15, 1980

AFTA POPULATION

1	2	11		12		13		14	
Installation	ST	FY68 (Pers)	RK	RFY (Pers)	RK	FY68-RFY Change (Pers)	RK	RFY/FY68 Utiliz (Dec)	RK
WEST POINT MILITARY RES	NY	*	*	5234	1	5234	1	*	*
no.selected		1.000		1.000		1.000		1.000	
present		0.000		1.000		1.000		0.000	
missing		1.000		0.000		0.000		1.000	
sum		*		5234.000		5234.000		*	
max		*		5234.000		5234.000		*	
min		*		5234.000		5234.000		*	
average		*		5234.000		5234.000		*	
median		*		5234.000		5234.000		*	
std.dev		*		0.000		0.000		*	

Mission=x102xx - Officer Acquisition Training

DEPARTMENT OF DEFENSE
DOMESTIC BASE FACTORS REPORT
CENTRAL SUPPORT FORCES - TRAINING, MEDICAL AND OTHER PERSONNEL PROGRAMS - IDPP CATEGORY 508
PART IIB -- INSTALLATION POPULATION DATA
FY 1979

Service: ARMY

April 15, 1980

1	2	15		16		17	18		19	20		21	
Installation	ST	RFY Tot Pop (Pers)	RK	RFY Msn Pop (Pers)	RK	% Mil of RFY Msn Pop %	BOS Pers (Pers)	RK	% Mil of BOS Pers %	No of Depend (Pers)	RK	Pop Supported (Pers)	RK
WEST POINT MILITARY RES	NY	9354	1	5497	1	91.177	3857	1	31.294	4710	1	20972	1
no.selected		1.000		1.000		1.000	1.000		1.000	1.000		1.000	
present		1.000		1.000		1.000	1.000		1.000	1.000		1.000	
missing		0.000		0.000		0.000	0.000		0.000	0.000		0.000	
sum		9354.000		5497.000		91.177	3857.000		31.294	4710.000		20972.000	
max		9354 000		5497.000		91.177	3857.000		31.294	4710.000		20972.000	
min		9354.000		5497.000		91.177	3857.000		31.294	4710.000		20972.000	
average		9354.000		5497.000		91.177	3857.000		31.294	4710.000		20972.000	
median		9354.000		5497.000		91.177	3857.000		31.294	4710.000		20972.000	
std.dev		0.000		0.000		0.000	0.000		0.000	0.000		0.000	

Mission=x102xx - Officer Acquisition Training

DEPARTMENT OF DEFENSE
DOMESTIC BASE FACTORS REPORT
CENTRAL SUPPORT FORCES - TRAINING, MEDICAL AND OTHER PERSONNEL PROGRAMS - IDPP CATEGORY 508
PART IIIA -- SELECTED INSTALLATION MANAGEMENT INDICATORS
FY 1979

Service: ARMY

April 15, 1980

1	2	22 RP Acq $ / Tot Pop ($/Pers)		23 Bldg Area / Tot Pop (GSF/Pers)		24 RP Acq $ / Bldg Area ($/GSF)		25 RFY+1 MILCON / Msn Pop ($/Pers)		26 FYDP MILCON / Msn Pop ($/Pers)	
Installation	ST		RK		RK		RK		RK		RK
WEST POINT MILITARY RES	NY	25796.450	1	1056.874	1	24.408	1	2455.885	1	10769.510	1
no.selected		1.000		1.000		1.000		1.000		1.000	
present		1.000		1.000		1.000		1.000		1.000	
missing		0.000		0.000		0.000		0.000		0.000	
sum		25796.450		1056.874		24.408		2455.885		10769.510	
max		25796.450		1056.874		24.408		2455.885		10769.510	
min		25796.450		1056.874		24.408		2455.885		10769.510	
average		25796.450		1056.874		24.408		2455.885		11310.661	
median		25796.450		1056.874		24.408		2455.885		10769.510	
std.dev		0.000		0.000		0.000		0.000		0.000	

Mission-x102xx - Officer Acquisition Training

DEPARTMENT OF DEFENSE
DOMESTIC BASE FACTORS REPORT
CENTRAL SUPPORT FORCES - TRAINING, MEDICAL AND OTHER PERSONNEL PROGRAMS - IDPP CATEGORY 508
PART IIIB -- SELECTED INSTALLATION MANAGEMENT INDICATORS
FY 1979

Service: ARMY

April 15, 1980

1	2	27 FYDP Cost Msn Pop ($/Pers)	RK	28 BOS Cost Msn Pop ($/Pers)	RK	29 BOS Cost Bldg Area ($/GSF)	RK	30 BOS Cost BOS Pers ($/Pers)	RK	31 Msn Pers BOS Pers (Ratio)	RK
Installation	ST										
WEST POINT MILITARY RES	NY	68702.926	1	11586.683	1	6.443	1	16513.352	1	1.425	1
no.selected		1.000		1.000		1.000		1.000		1.000	
present		1.000		1.000		1.000		1.000		1.000	
missing		0.000		0.000		0.000		0.000		0.000	
sum		68702.926		11586.683		6.443		16513.352		1.425	
max		68702.926		11586.683		6.443		16513.352		1.425	
min		68702.926		11586.683		6.443		16513.352		1.425	
average		68702.926		11586.683		6.443		16513.352		1.476	
median		68702.926		11586.683		6.443		16513.352		1.425	
std.dev		0.000		0.000		0.000		0.000		0.000	

Mission=x102xx - Officer Acquisition Training

DEPARTMENT OF DEFENSE
DOMESTIC BASE FACTORS REPORT
CENTRAL SUPPORT FORCES - TRAINING, MEDICAL AND OTHER PERSONNEL PROGRAMS - IDPP CATEGORY 508
PART IIIC -- SELECTED INSTALLATION MANAGEMENT INDICATORS
FY 1979

Service: ARMY

April 15, 1980

1	2	32		33	34	35	36	37	
		Contr BOS Pers / BOS Cost		BOS Mil Per / BOS Tot Pers	BOS Per$ / BOS Cost	Energy $ / BOS Cost	Pur Util $ / BOS Cost	Pur Util $ / AFTA Pop	
Installation	ST	(Pers/$Mil)	RK	%	%	%	%	($/Pers)	RK
WEST POINT MILITARY RES	NY	2.229	1	31.294	68.140	8.855	4.643	564.960	1
no.selected		1.000		1.000	1.000	1.000	1.000	1.000	
present		1.000		1.000	1.000	1.000	1.000	1.000	
missing		0.000		0.000	0.000	0.000	0.000	0.000	
sum		2.229		31.294	68.140	8.855	4.643	564.960	
max		2.229		31.294	68.140	8.855	4.643	564.960	
min		2.229		31.294	68.140	8.855	4.643	564.960	
average		2.229		31.294	68.140	8.855	4.643	564.960	
median		2.229		31.294	68.140	8.855	4.643	564.960	
std.dev		0.000		0.000	0.000	0.000	0.000	0.000	

Mission=x102xx - Officer Acquisition Training

DEPARTMENT OF DEFENSE
DOMESTIC BASE FACTORS REPORT
CENTRAL SUPPORT FORCES - TRAINING, MEDICAL AND OTHER PERSONNEL PROGRAMS - IDPP CATEGORY 508
PART IIID -- SELECTED INSTALLATION MANAGEMENT INDICATORS
FY 1979

Service: ARMY

April 15, 1980

1	2	38 BMAR $		39 BMAR $		40 BMAR $		41 Pop Supp		42 No of Dep	
Installation	ST	Bldg Area ($/GSF)	RK	RP Acq$Mil (Ratio)	RK	AFTA Pop ($/Pers)	RK	AFTA Mil Pers (Ratio)	RK	AFTA Mil Pers (Ratio)	RK
WEST POINT MILITARY RES	NY	0.860	1	35225.860	1	1623.997	1	9.991	1	2.244	1
no.selected		1.000		1.000		1.000		1.000		1.000	
present		1.000		1.000		1.000		1.000		1.000	
missing		0.000		0 000		0.000		0.000		0.000	
sum		0.860		35225.860		1623.997		9.991		2.244	
max		0.860		35225.860		1623.997		9.991		2.244	
min		0.860		35225 860		1623.997		9.991		2.244	
average		0.860		35225.860		1623.997		9.991		2.244	
median		0.860		35225.860		1623.997		9.991		2.244	
std.dev		0.000		0.000		0.000		0.000		0.000	

Mission=x102xx - Officer Acquisition Training

DEPARTMENT OF DEFENSE
DOMESTIC BASE FACTORS REPORT
CENTRAL SUPPORT FORCES - TRAINING, MEDICAL AND OTHER PERSONNEL PROGRAMS - IDPP CATEGORY 508
PART IVA -- INSTALLATION TRAINING ACTIVITY DATA
FY 1979

April 15, 1980

Service: ARMY

1	2	43		44		45		46		47		48	
		FY 68		FY 68		FY 68		RFY		RFY		RFY	
Installation	ST	Staff & Fac (Pers)	RK	ADL (STU)	RK	TAO (STU)	RK	Staff & Fac (Pers)	RK	ADL (STU)	RK	TAO (STU)	RK
WEST POINT MILITARY RES	NY	*	*	*	*	*	*	2135	1	4120	1	917	1
no.selected		1.000		1.000		1.000		1.000		1.000		1.000	
present		0.000		0.000		0.000		1.000		1.000		1.000	
missing		1.000		1.000		1.000		0.000		0.000		0.000	
sum		*		*		*		2135.000		4120.000		917.000	
max		*		*		*		2135.000		4120.000		917.000	
min		*		*		*		2135.000		4120.000		917.000	
average		*		*		*		2135.000		4120.000		917.000	
median		*		*		*		2135.000		4120.000		917.000	
std.dev		*		*		*		0.000		0.000		0.000	

Mission=x102xx - Officer Acquisition Training

DEPARTMENT OF DEFENSE
DOMESTIC BASE FACTORS REPORT
CENTRAL SUPPORT FORCES - TRAINING, MEDICAL AND OTHER PERSONNEL PROGRAMS - IDPP CATEGORY 508
PART IVB -- INSTALLATION TRAINING ACTIVITY DATA
FY 1979

Service: ARMY

April 15, 1980

1	2	49		50		51		52	
		FY68-RFY S&F Change		FY68-RFY ADL Change		FY68-RFY TAO Change		RFY/FY68 ADL Utiliz	
Installation	ST	(Pers)	RK	(STU)	RK	(STU)	RK	(Dec)	RK
WEST POINT MILITARY RES	NY	2135	1	4120	1	917	1	*	*
no.selected		1.000		1.000		1.000		1.000	
present		1.000		1.000		1.000		0.000	
missing		0.000		0.000		0.000		1.000	
sum		2135.000		4120.000		917.000	*		
max		2135.000		4120.000		917.000	*		
min		2135.000		4120.000		917.000	*		
average		2135.000		4120.000		917.000	*		
median		2135.000		4120.000		917.000	*		
std.dev		0.000		0.000		0.000	*		

Mission=x102xx - Officer Acquisition Training

DEPARTMENT OF DEFENSE
DOMESTIC BASE FACTORS REPORT
CENTRAL SUPPORT FORCES - TRAINING, MEDICAL AND OTHER PERSONNEL PROGRAMS - IDPP CATEGORY 508
PART IVC -- INSTALLATION TRAINING ACTIVITY DATA
FY 1979

Service: ARMY

April 15, 1980

1	2	53	54	55	56		57		58		59	
					FY68 ADL / FY68 S&F		FY68 TAO / FY68 S&F		RFY ADL / RFY S&F		RFY TAO / RFY S&F	
Installation	ST	Sch Fac Bldgs (No)	Sch Fac Bldg Area (000GSF)	Sch Fac RP Acq $ ($Mil)	(Ratio)	RK	(Ratio)	RK	(Ratio)	RK	(Ratio)	RK
WEST POINT MILITARY RES	NY	8	3.4	29.0	*	*	*	*	1.930	1	0.430	1
no.selected		1.000	1.000	1.000	1.000		1.000		1.000		1.000	
present		1.000	1.000	1.000	0.000		0.000		1.000		1.000	
missing		0.000	0.000	0.000	1.000		1.000		0.000		0.000	
sum		8.000	3.400	29.000	*		*		1.930		0.430	
max		8.000	3.400	29.000	*		*		1.930		0.430	
min		8.000	3.400	29.000	*		*		1.930		0.430	
average		8.000	3.400	29.000	*		*		1.930		0.430	
median		8.000	3.400	29.000	*		*		1.930		0.430	
std.dev		0.000	0.000	0.000	*		*		0.000		0.000	

Mission=x102xx - Officer Acquisition Training

DEPARTMENT OF DEFENSE
DOMESTIC BASE FACTORS REPORT
CENTRAL SUPPORT FORCES - TRAINING, MEDICAL AND OTHER PERSONNEL PROGRAMS - IDPP CATEGORY 508
PART IVD -- INSTALLATION TRAINING ACTIVITY DATA
FY 1979

April 15, 1980

Service: ARMY

1	2	60 Bldg Area		61 RP Acq $		62		63 RFY Sch $	
Installation	ST	ADL (GSF/STU)	RK	ADL ($/STU)	RK	RFY Sch $ ($Mil)	RK	RFY TAO ($/STU)	RK
WEST POINT MILITARY RES	NY	0.825	1	7038.83	1	45.8	1	49945.47	1
no selected		1 000		1.000		1.000		1.000	
present		1.000		1.000		1.000		1.000	
missing		0.000		0.000		0.000		0.000	
sum		0.825		7038.835		45.800		49945.474	
max		0.825		7038.835		45.800		49945.474	
min		0.825		7038.835		45.800		49945.474	
average		0.825		7038.835		45.800		49945.474	
median		0.825		7038 835		45.800		49945.474	
std.dev		0.000		0.000		0.000		0.000	

AD-A084 918 ASSISTANT SECRETARY OF DEFENSE (MANPOWER RESERVE AFFA--ETC F/G 15/5
DOMESTIC BASE FACTORS, FISCAL YEAR 1979. VOLUME I.(U)
MAR 80

UNCLASSIFIED NL

4 OF 7
AD
A084918

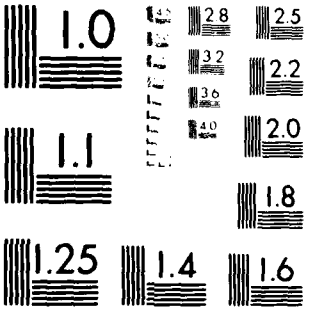

MICROCOPY RESOLUTION TEST CHART
NATIONAL BUREAU OF STANDARDS 1963-A

Mission=x103xx - Specialized Skill Training

DEPARTMENT OF DEFENSE
DOMESTIC BASE FACTORS REPORT
CENTRAL SUPPORT FORCES - TRAINING, MEDICAL AND OTHER PERSONNEL PROGRAMS - IDPP CATEGORY 508
PART IA -- GENERAL INSTALLATION DATA
FY 1979

Service: ARMY

April 15, 1980

1	2	3		4		5		6	
Installation	ST	Land Area (Acres)	RK	RP Acq $ ($Mil)	RK	Tot Bldg Area (000GSF)	RK	MILCON Not Completed ($Mil)	RK
MONTEREY, PRESIDIO OF	CA	392	13	21.8	13	1273	13	0.1	13
BENNING, FORT	GA	181343	2	283.7	3	19941	1	11.0	5
GORDON, FORT	GA	56402	5	188.1	6	9593	6	4.7	7
HARRISON, FT BENJAMIN	IN	2501	11	71.4	11	4400	11	1.8	9
KNOX, FORT	KY	109738	4	295.1	1	18573	2	54.8	1
DEVENS, FORT	MA	9598	6	137.4	8	7838	8	1.2	10
HAMILTON, FORT	NY	553	12	59.5	12	3219	12	0.4	12
SILL, FORT	OK	128583	3	225.5	4	12961	4	43.5	2
BLISS, FORT	TX	1125481	1	294.5	2	17108	3	5.8	6
SAM HOUSTON, FORT	TX	3136	10	131.3	9	9717	5	0.5	11
BELVOIR, FORT	VA	9239	7	194.0	5	8641	7	34.8	3
EUSTIS, FORT	VA	8230	8	149.2	7	6482	10	14.7	4
LEE, FORT	VA	5633	9	124.5	10	7643	9	3.9	8

no.selected	13.000	13.000	13.000	13.000
present	13.000	13.000	13.000	13.000
missing	0.000	0.000	0.000	0.000
sum	1640829.000	2176.000	127389.000	177.200
max	1125481.000	295.100	19941.000	54.800
min	392.000	21.800	1273.000	0.100
average	126217.620	167.385	9799.154	13.631
median	9239.000	149.200	8641.000	4.700
std.dev	306123.870	89.876	5840.146	18.493

Mission=x103xx - Specialized Skill Training

DEPARTMENT OF DEFENSE
DOMESTIC BASE FACTORS REPORT
CENTRAL SUPPORT FORCES - TRAINING, MEDICAL AND OTHER PERSONNEL PROGRAMS - IDPP CATEGORY 508
PART IB -- GENERAL INSTALLATION DATA
FY 1979

Service: ARMY

April 15, 1980

1	2	7		8		9		10	
Installation	ST	FYDP MILCON ($Mil)	RK	BMAR Cost ($Mil)	RK	Annual BOS Cost ($Mil)	RK	FYDP MILCON & BOS Cost (Con $Mil)	RK
MONTEREY, PRESIDIO OF	CA	12.6	11	0.6	13	4.056	13	32.880	13
BENNING, FORT	GA	111.2	1	28.6	2	141.018	1	816.290	1
GORDON, FORT	GA	30.1	7	3.1	11	66.348	8	361.840	8
HARRISON, FT BENJAMIN	IN	18.4	10	1.5	12	34.208	11	189.440	11
KNOX, FORT	KY	69.6	2	15.8	3	129.394	2	716.570	2
DEVENS, FORT	MA	6.8	12	29.0	1	51.393	10	263.765	10
HAMILTON, FORT	NY	0.2	13	5.8	10	16.981	12	85.105	12
SILL, FORT	OK	32.2	6	13.5	5	97.016	3	517.280	3
BLISS, FORT	TX	34.0	5	7.2	9	84.603	4	457.015	4
SAM HOUSTON, FORT	TX	36.0	4	8.0	8	60.065	9	336.325	9
BELVOIR, FORT	VA	23.7	9	12.8	7	68.566	5	366.530	7
EUSTIS, FORT	VA	26.2	8	13.3	6	68.295	6	367.675	6
LEE, FORT	VA	40.8	3	15.7	4	67.150	7	376.550	5
no.selected		13.000		13.000		13.000		13.000	
present		13.000		13.000		13.000		13.000	
missing		0.000		0.000		0.000		0.000	
sum		441.800		154.900		889.093		4887.265	
max		111.200		29.000		141.018		816.290	
min		0.200		0.600		4.056		32.880	
average		33.985		11.915		68.392		375.943	
median		30.100		12.800		67.150		366.530	
std.dev		28.934		9.102		39.150		221.369	

Mission=x103xx - Specialized Skill Training

DEPARTMENT OF DEFENSE
DOMESTIC BASE FACTORS REPORT
CENTRAL SUPPORT FORCES - TRAINING, MEDICAL AND OTHER PERSONNEL PROGRAMS - IDPP CATEGORY 508
PART IIA -- INSTALLATION POPULATION DATA
FY 1979

Service: ARMY

April 15, 1980

AFTA POPULATION

1	2	11		12		13		14	
Installation	ST	FY68 (Pers)	RK	RFY (Pers)	RK	FY68-RFY Change (Pers)	RK	RFY/FY68 Utiliz (Dec)	RK
MONTEREY, PRESIDIO OF	CA	974	13	3562	11	2588	13	3.657	13
BENNING, FORT	GA	34821	3	19211	4	-15610	4	0.552	6
GORDON, FORT	GA	17316	7	12337	5	-4979	8	0.712	9
HARRISON, FT BENJAMIN	IN	7369	12	5600	10	-1769	11	0.760	11
KNOX, FORT	KY	52147	1	19727	3	-32420	1	0.378	4
DEVENS, FORT	MA	11756	10	7262	9	-4494	9	0.618	8
HAMILTON, FORT	NY	7826	11	1334	13	-6492	6	0.170	2
SILL, FORT	OK	38261	2	19946	2	-18315	3	0.521	5
BLISS, FORT	TX	23058	5	21665	1	-1393	12	0.940	12
SAM HOUSTON, FORT	TX	25034	4	2681	12	-22353	2	0.107	1
BELVOIR, FORT	VA	15669	8	9496	7	-6173	7	0.606	7
EUSTIS, FORT	VA	13114	9	9706	6	-3408	10	0.740	10
LEE, FORT	VA	22480	6	8160	8	-14320	5	0.363	3
no selected		13.000		13.000		13.000		13.000	
present		13.000		13.000		13.000		13.000	
missing		0.000		0.000		0.000		0.000	
sum		269825.000		140687.000		-129138.000		10.125	
max		52147.000		21665.000		2588.000		3.657	
min		974.000		1334.000		-32420.000		0.107	
average		20755.769		10822.077		-9933.692		0.779	
median		17316.000		9496.000		-6173.000		0.606	
std dev		14233.331		7140.414		10002.875		0.897	

Mission=x103xx - Specialized Skill Training

DEPARTMENT OF DEFENSE
DOMESTIC BASE FACTORS REPORT
CENTRAL SUPPORT FORCES - TRAINING, MEDICAL AND OTHER PERSONNEL PROGRAMS - IDPP CATEGORY 508
PART IIB -- INSTALLATION POPULATION DATA
FY 1979

Service: ARMY

April 15, 1980

1	2	15		16		17	18		19	20		21	
Installation	ST	RFY Tot Pop (Pers)	RK	RFY Msn Pop (Pers)	RK	% Mil of RFY Msn Pop %	BOS Pers (Pers)	RK	% Mil of BOS Pers %	No of Depend (Pers)	RK	Pop Supported (Pers)	RK
MONTEREY, PRESIDIO OF	CA	5631	12	5477	12	84.353	154	13	32.468	1624	13	5214	13
BENNING, FORT	GA	27478	3	20461	5	95.958	7017	1	40.487	25959	3	75232	5
GORDON, FORT	GA	22191	6	18912	6	89.573	3279	6	37.420	20022	5	74520	6
HARRISON, FT BENJAMIN	IN	8029	11	6485	11	50.005	1544	11	32.578	3994	11	31098	12
KNOX, FORT	KY	29493	1	23238	2	91.363	6255	2	37.154	26574	2	92501	3
DEVENS, FORT	MA	9624	10	7078	10	95.027	2546	9	42.969	9432	7	158525	1
HAMILTON, FORT	NY	1664	13	687	13	79.761	977	12	38.178	2067	12	38970	11
SILL, FORT	OK	26875	4	21921	4	93.331	4954	3	40.230	20153	4	56514	9
BLISS, FORT	TX	26239	5	22254	3	87.975	3985	4	33.952	27462	1	88768	4
SAM HOUSTON, FORT	TX	28352	2	25940	1	99.734	2412	10	41.625	16615	6	93310	2
BELVOIR, FORT	VA	10608	9	7757	9	56.749	2851	7	38.723	7600	8	67792	7
EUSTIS, FORT	VA	12255	8	9458	8	87.704	2797	8	39.256	6550	10	54865	10
LEE, FORT	VA	13095	7	9702	7	82.024	3393	5	42.175	7291	9	61333	8
no.selected		13.000		13.000		13.000	13.000		13.000	13.000		13.000	
present		13.000		13.000		13.000	13.000		13.000	13.000		13.000	
missing		0.000		0.000		0.000	0.000		0.000	0.000		0.000	
sum		221534.270		179370.270		1093.557	42164.000		497.217	175343.000		898642.000	
max		29493.362		25939.973		99.734	7017.000		42.969	27462.000		158525.000	
min		1663.805		686.805		50.005	154.000		32.468	1624.000		5214.000	
average		17041.098		13797.713		88.925	3243.385		38.884	13487.923		69126.307	
median		13094.962		9701.962		87.975	2851.000		38.723	9432.000		67792.000	
std.dev		9926.805		8448.215		14.816	1955.959		3.479	9651.958		37014.446	

Mission=x103xx - Specialized Skill Training

DEPARTMENT OF DEFENSE
DOMESTIC BASE FACTORS REPORT
CENTRAL SUPPORT FORCES - TRAINING, MEDICAL AND OTHER PERSONNEL PROGRAMS - IDPP CATEGORY 508
PART IIIA -- SELECTED INSTALLATION MANAGEMENT INDICATORS
FY 1979

Service: ARMY

April 15, 1980

1	2	22 RP Acq $		23 Bldg Area		24 RP Acq $		25 RFY+1 MILCON		26 FYDP MILCON	
Installation	ST	Tot Pop ($/Pers)	RK	Tot Pop (GSF/Pers)	RK	Bldg Area ($/GSF)	RK	Msn Pop ($/Pers)	RK	Msn Pop ($/Pers)	RK
MONTEREY, PRESIDIO OF	CA	3871.426	13	226.070	1	17.125	8	*	*	2300.529	7
BENNING, FORT	GA	10324.466	6	725.697	10	14.227	12	390.980	6	5434.618	1
GORDON, FORT	GA	8476.277	10	432.286	3	19.608	3	15.863	12	1591.553	8
HARRISON, FT BENJAMIN	IN	8893.166	9	548.038	6	16.227	10	693.948	2	2837.476	5
KNOX, FORT	KY	10005.641	7	629.735	8	15.889	11	292.620	9	2995.048	4
DEVENS, FORT	MA	14276.390	3	814.398	11	17.530	5	423.832	5	960.685	12
HAMILTON, FORT	NY	35761.402	1	1934.722	13	18.484	4	291.203	10	291.203	13
SILL, FORT	OK	8390.794	11	482.275	4	17.398	6	18.248	11	1468.932	10
BLISS, FORT	TX	11223.928	5	652.017	9	17.214	7	831.327	1	1527.844	9
SAM HOUSTON, FORT	TX	4631.071	12	342.727	2	13.512	13	323.825	8	1387.819	11
BELVOIR, FORT	VA	18288.084	2	814.574	12	22.451	2	373.856	7	3055.305	3
EUSTIS, FORT	VA	12174.414	4	528.918	5	23.018	1	644.942	3	2770.080	6
LEE, FORT	VA	9507.473	8	583.660	7	16.289	9	505.052	4	4205.335	2
no.selected		13.000		13.000		13.000		13.000		13.000	
present		13.000		13.000		13.000		12.000		13.000	
missing		0.000		0.000		0.000		1.000		0.000	
sum		155824.530		8715.117		228.973		4805.695		30826.427	
max		35761.402		1934.722		23.018		831.327		5434.618	
min		3871.426		226.070		13.512		15.863		291.203	
average		9822.408		575.031		17.082		386.537		3140.304	
median		10005.641		583.660		17.214		382.418		2300.529	
std.dev		8054.110		416.782		2.780		246.296		1396.527	

Mission=x103xx - Specialized Skill Training

DEPARTMENT OF DEFENSE
DOMESTIC BASE FACTORS REPORT
CENTRAL SUPPORT FORCES - TRAINING, MEDICAL AND OTHER PERSONNEL PROGRAMS - IDPP CATEGORY 508
PART IIIB -- SELECTED INSTALLATION MANAGEMENT INDICATORS
FY 1979

Service: ARMY

April 15, 1980

1	2	27		28		29		30		31	
		FYDP Cost		BOS Cost		BOS Cost		BOS Cost		Man Pers	
		Msn Pop		Msn Pop		Bldg Area		BOS Pers		BOS Pers	
Installation	ST	($/Pers)	RK	($/Pers)	RK	($/GSF)	RK	($/Pers)	RK	(Ratio)	RK
MONTEREY, PRESIDIO OF	CA	6003.286	1	740.551	1	3.186	1	26337.662	13	35.565	1
BENNING, FORT	GA	39894.105	11	6891.897	8	7.072	8	20096.622	4	2.916	9
GORDON, FORT	GA	19132.476	3	3508.185	3	6.916	6	20234.218	6	5.768	3
HARRISON, FT BENJAMIN	IN	29213.664	6	5275.238	6	7.775	10	22155.440	9	4.200	6
KNOX, FORT	KY	30835.649	7	5568.120	7	6.967	7	20686.490	7	3.715	7
DEVENS, FORT	MA	37263 986	8	7260.660	11	6.557	5	20185.781	5	2.780	11
HAMILTON, FORT	NY	123914.350	13	24724.630	13	5.275	3	17380,757	1	0.703	13
SILL, FORT	OK	23597.795	5	4425.773	5	7.485	9	19583.366	2	4.425	5
BLISS, FORT	TX	20536 689	4	3801.769	4	4.945	2	21230.363	8	5.584	4
SAM HOUSTON, FORT	TX	12965.510	2	2315.538	2	6.181	4	24902.570	12	10.755	2
BELVOIR, FORT	VA	47251.513	12	8839.242	12	7.935	11	24049.807	10	2.721	12
EUSTIS, FORT	VA	38873.633	10	7220.711	10	10.536	13	24417.292	11	3.382	8
LEE, FORT	VA	38811.737	9	6921.281	9	8.786	12	19790.745	3	2.859	10
no. selected		13.000		13.000		13.000		13.000		13.000	
present		13.000		13.000		13.000		13.000		13.000	
missing		0.000		0.000		0.000		0.000		0.000	
sum		468294.390		87493.594		89.616		281051.050		85.372	
max		123914.350		24724.630		10.536		26337.662		35.565	
min		6003.286		740.551		3.186		17380.757		0.703	
average		27246.794		4956.747		6.979		21086.542		4.629	
median		30835.649		5568.120		6.967		20686.490		3.715	
std.dev		28966.944		5858.983		1.823		2579.299		9.033	

Mission=x103xx - Specialized Skill Training

DEPARTMENT OF DEFENSE
DOMESTIC BASE FACTORS REPORT
CENTRAL SUPPORT FORCES - TRAINING, MEDICAL AND OTHER PERSONNEL PROGRAMS - IDPP CATEGORY 508
PART IIIC -- SELECTED INSTALLATION MANAGEMENT INDICATORS
FY 1979

Service: ARMY

April 15, 1980

1	2	32		33	34	35	36	37	
		Contr BOS Pers		BOS Mil Per	BOS Pers$	Energy $	Pur Util $	Pur Util $	
Installation	ST	BOS Cost (Pers/$Mil)	RK	BOS Tot Pers %	BOS Cost %	BOS Cost %	BOS Cost %	AFTA Pop ($/Pers)	RK
MONTEREY, PRESIDIO OF	CA	15.286	1	32.468	45.168	15.014	16.346	186.131	1
BENNING, FORT	GA	4.411	7	40.487	66.033	7.891	6.542	480 246	9
GORDON, FORT	GA	5.260	5	37.420	66.514	10.247	7.842	421.739	7
HARRISON, FT BENJAMIN	IN	3.683	9	32.578	63.672	7.241	4.131	252.321	3
KNOX, FORT	KY	6.183	3	37.154	64.461	6.495	5.017	329.092	5
DEVENS, FORT	MA	4.612	6	42.969	66.278	9.599	6.084	430.598	8
HAMILTON, FORT	NY	12.072	2	38.178	67.958	14.214	9.246	1176.912	12
SILL, FORT	OK	6.081	4	40.230	66.123	5.433	4.598	223.654	2
BLISS, FORT	TX	4.255	8	33.952	64.705	9.098	9.822	383.568	6
SAM HOUSTON, FORT	TX	0.782	13	41.625	53.642	8.811	8.867	1986.572	13
BELVOIR, FORT	VA	3.136	10	38.723	61.272	12.959	7.880	568.976	11
EUSTIS, FORT	VA	1.420	12	39.256	62.299	6.647	4.598	323.511	4
LEE, FORT	VA	2.293	11	42.175	71.964	8.154	6.401	526.716	10
no.selected		13.000		13.000	13.000	13.000	13.000	13.000	
present		13.000		13.000	13.000	13.000	13.000	13.000	
missing		0.000		0.000	0.000	0.000	0.000	0.000	
sum		69.475		497.217	820.089	121.805	97.374	7290.036	
max		15.286		42.969	71.964	15.014	16.346	1986.572	
min		0.782		32.468	45.168	5.433	4.131	186.131	
average		4.346		38.884	64.545	8.315	6.595	416 755	
median		4.411		38.723	64.705	8.811	6.542	421.739	
std.dev		4.094		3.479	6.840	3.011	3.257	495 567	

Mission=x103xx - Specialized Skill Training

DEPARTMENT OF DEFENSE
DOMESTIC BASE FACTORS REPORT
CENTRAL SUPPORT FORCES - TRAINING, MEDICAL AND OTHER PERSONNEL PROGRAMS - IDPP CATEGORY 508
PART IIID -- SELECTED INSTALLATION MANAGEMENT INDICATORS
FY 1979

Service: ARMY

April 15, 1980

1	2	38 BMAR $		39 BMAR $		40 BMAR $		41 Pop Supp		42 No of Dep	
Installation	ST	Bldg Area ($/GSF)	RK	RP Acq$Mil (Ratio)	RK	AFTA Pop ($/Pers)	RK	AFTA Mil Pers (Ratio)	RK	AFTA Mil Pers (Ratio)	RK
MONTEREY, PRESIDIO OF	CA	0.471	4	27522.936	4	168.445	1	2.005	1	0.624	1
BENNING, FORT	GA	1.434	8	100810.710	11	1488.730	9	5.295	3	1.827	8
GORDON, FORT	GA	0.323	1	16480.595	1	251.277	2	8.964	7	2.409	10
HARRISON, FT BENJAMIN	IN	0.341	2	21008.403	2	267.857	3	23.613	10	3.033	11
KNOX, FORT	KY	0.851	6	53541.172	5	800.933	6	6.708	5	1.927	9
DEVENS, FORT	MA	3.700	13	211062.590	13	3993.390	12	29.045	11	1.728	6
HAMILTON, FORT	NY	1.802	10	97478.990	10	4347.826	13	65.939	12	3.497	12
SILL, FORT	OK	1.042	7	59866.961	6	676.827	5	3.641	2	1.298	3
BLISS, FORT	TX	0.421	3	24448.217	3	332.333	4	5.427	4	1.679	5
SAM HOUSTON, FORT	TX	0.823	5	60929.170	7	2983.961	11	77.500	13	13.800	13
BELVOIR, FORT	VA	1.481	9	65979.379	8	1347.936	7	15.428	9	1.730	7
EUSTIS, FORT	VA	2.052	11	89142.088	9	1370.286	8	8.017	6	0.957	2
LEE, FORT	VA	2.054	12	126104.420	12	1924.020	10	13.770	8	1.637	4
no.selected		13.000		13.000		13.000		13.000		13.000	
present		13.000		13.000		13.000		13.000		13.000	
missing		0.000		0.000		0.000		0.000		0.000	
sum		16.795		954375.620		19953.822		265.351		36.146	
max		3.700		211062.590		4347.826		77.500		13.800	
min		0.323		16480.595		168.445		2.005		0.624	
average		1.216		71185.661		1101.026		9.454		1.845	
median		1.042		60929.170		1347.936		8.964		1.730	
std dev		0.959		53682.309		1417.555		24.206		3.400	

Mission=x103xx - Specialized Skill Training

DEPARTMENT OF DEFENSE
DOMESTIC BASE FACTORS REPORT
CENTRAL SUPPORT FORCES - TRAINING, MEDICAL AND OTHER PERSONNEL PROGRAMS - IDPP CATEGORY 508
PART IVA -- INSTALLATION TRAINING ACTIVITY DATA
FY 1979

Service: ARMY

April 15, 1980

1	2	43 FY 68 Staff & Fac (Pers)	RK	44 FY 68 ADL (STU)	RK	45 FY 68 TAO (STU)	RK	46 RFY Staff & Fac (Pers)	RK	47 RFY ADL (STU)	RK	48 RFY TAO (STU)	RK
Installation	ST												
MONTEREY, PRESIDIO OF	CA	811	11	2400	10	4800	11	1047	9	2069	8	2850	11
BENNING, FORT	GA	5539	4	8075	5	46957	4	3036	3	7130	4	42371	1
GORDON, FORT	GA	5715	3	21585	1	[illegible]	5	3388	2	8885	2	22008	6
HARRISON, FT BENJAMIN	IN	574	12	1772	12	11785	10	578	12	2006	9	14349	8
KNOX, FORT	KY	7255	1	16671	2	97085	1	3828	1	7304	3	31195	3
DEVENS, FORT	MA	1661	9	3200	9	3200	12	685	11	846	12	2012	12
HAMILTON, FORT	NY	142	13	223	13	1512	13	77	13	119	13	943	13
SILL, FORT	OK	6262	2	10857	4	66648	3	2297	4	5268	5	24408	4
BLISS, FORT	TX	4322	5	11923	3	71538	2	2062	5	3207	7	14484	7
SAM HOUSTON, FORT	TX	987	10	2130	11	12000	9	1842	6	24288	1	23888	5
BELVOIR, FORT	VA	3167	7	4206	8	19019	8	711	10	1112	11	6604	10
EUSTIS, FORT	VA	4126	6	5508	7	20438	7	1064	8	1506	10	7141	9
LEE, FORT	VA	2993	8	7052	6	39685	6	1459	7	4178	6	40254	2

	43	44	45	46	47	48
no.selected	13.000	13.000	13.000	13.000	13.000	13.000
present	13.000	13.000	13.000	13.000	13.000	13.000
missing	0.000	0.000	0.000	0.000	0.000	0.000
sum	43554.000	95602.000	436280.000	22074.000	67918.000	232507.000
max	7255.000	21585.000	97085.000	3828.000	24288.000	42371.000
min	142.000	223.000	1512.000	77.000	119.000	943.000
average	3350.308	7354.000	33560.000	1698.000	5224.461	17885.154
median	3167.000	5508.000	20438.000	1459.000	3207.000	14484.000
std.dev	2392.733	6373.782	30211.710	1171.201	6365.481	14155.318

Mission=x103xx - Specialized Skill Training

DEPARTMENT OF DEFENSE
DOMESTIC BASE FACTORS REPORT
CENTRAL SUPPORT FORCES - TRAINING, MEDICAL AND OTHER PERSONNEL PROGRAMS - IDPP CATEGORY 508
PART IVB -- INSTALLATION TRAINING ACTIVITY DATA
FY 1979

Service: ARMY

April 15, 1980

1	2	49		50		51		52	
Installation	ST	FY68-RFY S&F Change (Pers)	RK	FY68-RFY ADL Change (STU)	RK	FY68-RFY TAG Change (STU)	RK	RFY/FY68 ADL Utiliz (Dec)	RK
MONTEREY, PRESIDIO OF	CA	236	12	-331	10	-1950	8	0.862	10
BENNING, FORT	GA	-2503	4	-945	9	-4586	7	0.883	11
GORDON, FORT	GA	-2327	6	-12700	1	-19605	4	0.412	5
HARRISON, FT BENJAMIN	IN	4	11	234	12	2564	12	1.132	12
KNOX, FORT	KY	-3427	2	-9367	2	-65890	1	0.438	6
DEVENS, FORT	MA	-976	9	-2354	8	-1188	9	0.264	1
HAMILTON, FORT	NY	-65	10	-104	11	-569	10	0.534	8
SILL, FORT	OK	-3965	1	-5589	4	-42240	3	0.485	7
BLISS, FORT	TX	-2260	7	-8716	3	-57054	2	0.269	3
SAM HOUSTON, FORT	TX	855	13	22158	13	11888	13	11.403	13
BELVOIR, FORT	VA	-2456	5	-3094	6	-12415	6	0.264	2
EUSTIS, FORT	VA	-3062	3	-4002	5	-13297	5	0.273	4
LEE, FORT	VA	-1534	8	-2874	7	569	11	0.592	9

no.selected	13.000	13.000	13.000	13.000
present	13.000	13.000	13.000	13.000
missing	0.000	0.000	0.000	0.000
sum	-21480.000	-27684.000	-203773.000	17.812
max	855.000	22158.000	11888.000	11.403
min	-3965.000	-12700.000	-65890.000	0.264
average	-1652.308	-2129.539	-15674.846	0.710
median	-2260.000	-2874.000	-4586.000	0.485
std.dev	1534.764	8310.221	24284.508	3.027

Mission=x103xx - Specialized Skill Training

DEPARTMENT OF DEFENSE
DOMESTIC BASE FACTORS REPORT
CENTRAL SUPPORT FORCES - TRAINING, MEDICAL AND OTHER PERSONNEL PROGRAMS - IDPP CATEGORY 508
PART IVC -- INSTALLATION TRAINING ACTIVITY DATA
FY 1979

Service: ARMY

April 15, 1980

1	2	53	54	55	56		57		58		59	
					FY68 ADL		FY68 TAO		RFY ADL		RFY TAO	
Installation	ST	Sch Fac Bldgs (No)	Sch Fac Bldg Area (000GSF)	Sch Fac RP Acq $ ($Mil)	FY68 S&F (Ratio)	RK	FY68 S&F (Ratio)	RK	RFY S&F (Ratio)	RK	RFY S&F (Ratio)	RK
MONTEREY, PRESIDIO OF	CA	37	408.5	7.9	2.959	3	5.919	11	1.976	7	2.722	13
BENNING, FORT	GA	566	1789.5	19.2	1.458	11	8.478	8	2.348	5	13.956	3
GORDON, FORT	GA	197	1396.1	22.2	3.777	1	7.281	9	2.622	4	6.496	11
HARRISON, FT BENJAMIN	IN	14	438.6	6.4	3.087	2	20.531	1	3.471	2	24.825	2
KNOX, FORT	KY	154	1018.4	19.3	2.298	6	13.382	3	1.908	8	8.149	8
DEVENS, FORT	MA	50	759.8	12.1	1.927	8	1.927	13	1.235	13	2.937	12
HAMILTON, FORT	NY	2	103.0	0.7	1.570	10	10.648	6	1.545	11	12 247	5
SILL, FORT	OK	519	3238.5	42.2	1.734	9	10.643	7	2.293	6	10.626	6
BLISS, FORT	TX	392	2955 3	31.0	2.759	4	16.552	2	1.555	10	7.024	9
SAM HOUSTON, FORT	TX	122	1795.4	31.6	2.158	7	12.158	5	13.186	1	12.969	4
BELVOIR, FORT	VA	117	1244.6	17.2	1.328	13	6.005	10	1.564	9	9.288	7
EUSTIS, FORT	VA	57	845.4	15.4	1.335	12	4.953	12	1.415	12	6.711	10
LEE, FORT	VA	108	792.0	8.5	2.356	5	13.259	4	2.864	3	27.590	1
no selected		13.000	13.000	13.000	13.000		13.000		13.000		13.000	
present		13.000	13 000	13.000	13.000		13.000		13.000		13.000	
missing		0.000	0.000	0.000	0.000		0.000		0.000		0.000	
sum		2335.000	16785.100	233.700	28.746		131.737		37.984		145.541	
max		566.000	3238.500	42.200	3.777		20.531		13.186		27.590	
min		2.000	103.000	0.700	1.328		1 927		1.235		2.722	
average		179.615	1291.162	17.977	2.195		10.017		3.077		10.533	
median		117.000	1018 400	17.200	2.158		10.643		1.976		9.288	
std dev		190.188	948.664	11.650	0.761		5.116		3.150		7.524	

DEPARTMENT OF DEFENSE
DOMESTIC BASE FACTORS REPORT
CENTRAL SUPPORT FORCES - TRAINING, MEDICAL AND OTHER PERSONNEL PROGRAMS - IDPP CATEGORY 508
PART IVD -- INSTALLATION TRAINING ACTIVITY DATA
FY 1979

Service ARMY

April 15, 1980

1	2	60 Bldg Area		61 RP Acq $		62		63 RFY Sch $	
Installation	ST	ADL (GSF/STU)	RK	ADL ($/STU)	RK	RFY Sch $ ($Mil)	RK	RFY TAC ($/STU)	RK
MONTEREY, PRESIDIO OF	CA	197.438	5	3818.27	7	18.7	8	6561.40	13
BENNING, FORT	GA	250.982	7	2692.85	5	42.4	3	1000 68	3
GORDON, FORT	GA	157.130	3	2498.59	3	46.6	2	2117.41	10
HARRISON, FT BENJAMIN	IN	218.644	6	3190.43	6	9.5	12	662.07	2
KNOX, FORT	KY	139.430	2	2642.39	4	54.4	1	1743.87	7
DEVENS, FORT	MA	898.109	11	14302.60	12	10.1	11	5019.88	12
HAMILTON, FORT	NY	865.546	10	5882.35	8	1.6	13	1696.71	6
SILL, FORT	OK	614.749	9	8010.63	9	34.1	4	1397.08	5
BLISS, FORT	TX	921.515	12	9666.35	10	29.4	6	2029.83	9
SAM HOUSTON, FORT	TX	73.921	1	1301.05	1	32.4	5	1356.33	4
BELVOIR, FORT	VA	1119.245	13	15467.63	13	13.2	10	1998.79	8
EUSTIS, FORT	VA	561.355	8	10225.76	11	16.6	9	2324.60	11
LEE, FORT	VA	189.564	4	2034.47	2	24.0	7	596.21	1
no.selected		13.000		13.000		13.000		13.000	
present		13.000		13.000		13.000		13.000	
missing		0.000		0.000		0.000		0.000	
sum		6207.629		81733.373		333.000		28504.875	
max		1119.245		15467.626		54.400		6561.403	
min		73.921		1301.054		1.600		596.214	
average		247.138		3440.914		25.615		1432.215	
median		250.982		3818.270		24.000		1743.869	
std dev		367.628		4811.293		15.932		1714.113	

Mission=x103xx - Specialized Skill Training

DEPARTMENT OF DEFENSE
DOMESTIC BASE FACTORS REPORT
CENTRAL SUPPORT FORCES - TRAINING, MEDICAL AND OTHER PERSONNEL PROGRAMS - IDPP CATEGORY 508
PART VA -- MISSION DATA
FY 1979

Service: ARMY

April 15, 1980

1	2	64	65		66	67	68	69	70	71
Installation	ST	FY68 Combat BN/SQ (No)	FY68 Combat UE (No)	RK	Tot Div/Wgs (No)	Tot Bde/Gps (No)	Tot Bn/Sq (No)	Combat Div/Wgs (No)	Combat Bde/Gps (No)	Combat Bn/Sq (No)
BENNING, FORT	GA	*	*	*	*	2	8	*	2	3
KNOX, FORT	KY	*	*	*	*	1	6	*	1	3
DEVENS, FORT	MA	*	*	*	*	1	4	*	1	*
SILL, FORT	OK	*	*	*	*	3	17	*	*	*
BLISS, FORT	TX	*	*	*	*	4	19	*	2	8
no.selected		5.000	5.000		5.000	5.000	5.000	5.000	5.000	5.000
present		0.000	0.000		0.000	5.000	5.000	0.000	4.000	3.000
missing		5.000	5.000		5.000	0.000	0.000	5.000	1.000	2.000
sum		*	*	*		11.000	54.000	*	6.000	14.000
max		*	*	*		4.000	19.000	*	2.000	8.000
min		*	*	*		1.000	4.000	*	1.000	3.000
average		*	*	*		2.200	10.800	*	1.500	4.667
median		*	*	*		2.000	8.000	*	1.500	3.000
std.dev		*	*	*		1.304	6.760	*	0.577	2.887

Mission=x103xx - Specialized Skill Training

DEPARTMENT OF DEFENSE
DOMESTIC BASE FACTORS REPORT
CENTRAL SUPPORT FORCES - TRAINING, MEDICAL AND OTHER PERSONNEL PROGRAMS - IDPP CATEGORY 508
PART VB -- MISSION DATA
FY 1979

Service: ARMY

April 15, 1980

1	2	72		73	74	75		76		77	
Installation	ST	Combat UE (No)	RK	Combat Bn/Sq Depl (No)	Combat UE Deploy (No)	FY68-RFY Change Com Bn/Sq (No)	RK	FY68-RFY Change Com UE (No)	RK	RFY / FY68 Com UE (Dec)	RK
BENNING, FORT	GA	133	3	*	*	3	2	133	2	*	*
KNOX, FORT	KY	171	2	*	*	3	2	171	3	*	*
DEVENS, FORT	MA	*	*	*	*	*	*	*	*	*	*
SILL, FORT	OK	65	4	*	*	*	*	65	1	*	*
BLISS, FORT	TX	660	1	*	*	8	3	660	4	*	*
no.selected		5.000		5.000	5.000	5.000		5.000		5.000	
present		4.000		0.000	0.000	3.000		4.000		0.000	
missing		1.000		5.000	5.000	2.000		1.000		5.000	
sum		1029.000	*		*	14.000		1029.000	*		
max		660.000	*		*	8.000		660.000	*		
min		65.000	*		*	3.000		65.000	*		
average		257.250	*		*	4.667		257.250	*		
median		152.000	*		*	3.000		152.000	*		
std.dev		272.057	*		*	2.887		272.057	*		

Mission=x103xx - Specialized Skill Training

DEPARTMENT OF DEFENSE
DOMESTIC BASE FACTORS REPORT
CENTRAL SUPPORT FORCES - TRAINING, MEDICAL AND OTHER PERSONNEL PROGRAMS - IDPP CATEGORY 508
PART VC -- MISSION DATA
FY 1979

Service: ARMY

April 15, 1980

1	2	78 RP Acq $Mil		79 Land Area [1		80 RP Acq $Mil		81 Land Area[1	
Installation	ST	Com Bde/Gp ($Mil/Bde)	RK	Com Bde/Gp (Acres/Bde)	RK	Com Bn/Sq ($Mil/Bn)	RK	Com Bn/Sq (Acres/Bn)	RK
BENNING, FORT	GA	141.850	2	90671.500	2	94.567	2	60447.666	2
KNOX, FORT	KY	295.100	4	109738.000	3	98.367	3	36579.333	1
DEVENS, FORT	MA	137.400	1	9598.000	1	*	*	*	*
SILL, FORT	OK	*	*	*	*	*	*	*	*
BLISS, FORT	TX	147.250	3	562740.500	4	36.812	1	140685.120	3
no.selected		5.000		5.000		5.000		5.000	
present		4.000		4.000		3.000		3.000	
missing		1.000		1.000		2.000		2.000	
sum		721.600		772748.000		229.746		237712.120	
max		295.100		562740.500		98.367		140685.120	
min		137.400		9598.000		36.812		36579.333	
average		164.827		207299.060		52.980		66631.842	
median		144.550		100204.750		94.567		60447.666	
std dev		76.573		250165.190		34.494		54537.088	

[1 Land area includes land area for primary installations and associated properties

Mission=x103xx - Specialized Skill Training

DEPARTMENT OF DEFENSE
DOMESTIC BASE FACTORS REPORT
CENTRAL SUPPORT FORCES - TRAINING, MEDICAL AND OTHER PERSONNEL PROGRAMS - IDPP CATEGORY 508
PART VD -- MISSION DATA
FY 1979

Service: ARMY

April 15, 1980

1	2	82 RP Acq $Mil		83 Land Area [1		84 Msn Pop		85 Msn Pop	
Installation	ST	Com UE ($Mil/Equip)	RK	Com UE (Acr/Equip)	RK	Com Bn/Sq (Pers/Bn)	RK	Com UE (Pers/Equip)	RK
BENNING, FORT	GA	2.133	3	1363.481	2	6820.473	2	153.845	3
KNOX, FORT	KY	1.726	2	641.743	1	7746.120	3	135.897	2
DEVENS, FORT	MA	*	*	*	*	*	*	*	*
SILL, FORT	OK	3.469	4	1978.200	4	*	*	337.241	4
BLISS, FORT	TX	0.446	1	1705.274	3	2781.698	1	33.718	1
no.selected		5.000		5.000		5.000		5.000	
present		4.000		4.000		3.000		4.000	
missing		1.000		1.000		2.000		1.000	
sum		7.774		5688.698		17348.291		660.701	
max		3.469		1978.200		7746.120		337.241	
min		0.446		641.743		2781.698		33.718	
average		0.961		1208.741		4069.386		73.821	
median		1.929		1534.378		6820.473		144.871	
std.dev		1.245		577.878		2639.887		126.324	

[1 Land area includes land area for primary installations and associated properties

Mission=x104xx - Flight Training

DEPARTMENT OF DEFENSE
DOMESTIC BASE FACTORS REPORT
CENTRAL SUPPORT FORCES - TRAINING, MEDICAL AND OTHER PERSONNEL PROGRAMS - IDPP CATEGORY 508
PART IA -- GENERAL INSTALLATION DATA
FY 1979

Service: ARMY

April 15, 1980

1	2	3		4		5		6	
Installation	ST	Land Area (Acres)	RK	RP Acq $ ($Mil)	RK	Tot Bldg Area (000GSF)	RK	MILCON Not Completed ($Mil)	RK
RUCKER, FORT	AL	62086	1	136.0	1	8083	1	9.9	1
no.selected		1.000		1.000		1.000		1.000	
present		1.000		1.000		1.000		1.000	
missing		0.000		0.000		0.000		0.000	
sum		62086.000		136.000		8083.000		9.900	
max		62086.000		136.000		8083.000		9.900	
min		62086.000		136.000		8083.000		9.900	
average		62086.000		136.000		8083.000		9.900	
median		62086.000		136.000		8083.000		9.900	
std.dev		0.000		0.000		0.000		0.000	

Mission=x104xx - Flight Training

DEPARTMENT OF DEFENSE
DOMESTIC BASE FACTORS REPORT
CENTRAL SUPPORT FORCES - TRAINING, MEDICAL AND OTHER PERSONNEL PROGRAMS - IDPP CATEGORY 508
PART IB -- GENERAL INSTALLATION DATA
FY 1979

Service: ARMY

April 15, 1980

1	2	7		8		9		10	
Installation	ST	FYDP MILCON ($Mil)	RK	BMAR Cost ($Mil)	RK	Annual BOS Cost ($Mil)	RK	FYDP MILCON & BOS Cost (Con $Mil)	RK
RUCKER, FORT	AL	78.2	1	3.8	1	78.961	1	473.005	1
no.selected		1.000		1.000		1.000		1.000	
present		1.000		1.000		1.000		1.000	
missing		0.000		0.000		0.000		0.000	
sum		78 200		3.800		78.961		473.005	
max		78.200		3.800		78.961		473.005	
min		78.200		3.800		78.961		473.005	
average		78.200		3.800		78.961		473.005	
median		78.200		3.800		78.961		473.005	
std.dev		0.000		0.000		0.000		0.000	

Mission=x104xx - Flight Training

DEPARTMENT OF DEFENSE
DOMESTIC BASE FACTORS REPORT
CENTRAL SUPPORT FORCES - TRAINING, MEDICAL AND OTHER PERSONNEL PROGRAMS - IDPP CATEGORY 508
PART IIA -- INSTALLATION POPULATION DATA
FY 1979

Service: ARMY

April 15, 1980

AFTA POPULATION

1	2	11		12		13		14	
Installation	ST	FY68 (Pers)	RK	RFY (Pers)	RK	FY68-RFY Change (Pers)	RK	RFY/FY68 Utiliz (Dec)	RK
RUCKER, FORT	AL	21145	1	9973	1	-11172	1	0.472	1
no.selected		1.000		1.000		1.000		1.000	
present		1.000		1.000		1.000		1.000	
missing		0.000		0.000		0.000		0.000	
sum		21145.000		9973.000		-11172.000		0.472	
max		21145.000		9973.000		-11172.000		0.472	
min		21145.000		9973.000		-11172.000		0.472	
average		21145.000		9973.000		-11172.000		0.472	
median		21145.000		9973.000		-11172.000		0.472	
std.dev		0.000		0.000		0.000		0.000	

Mission=x104xx - Flight Training

DEPARTMENT OF DEFENSE
DOMESTIC BASE FACTORS REPORT
CENTRAL SUPPORT FORCES - TRAINING, MEDICAL AND OTHER PERSONNEL PROGRAMS - IDPP CATEGORY 508
PART IIB -- INSTALLATION POPULATION DATA
FY 1979

Service: ARMY

April 15, 1980

1	2	15		16		17	18		19	20		21	
Installation	ST	RFY Tot Pop (Pers)	RK	RFY Msn Pop (Pers)	RK	% Mil of RFY Msn Pop %	BOS Pers (Pers)	RK	% Mil of BOS Pers %	No of Depend (Pers)	RK	Pop Supported (Pers)	RK
RUCKER, FORT	AL	13364	1	9690	1	71.103	3674	1	35.629	19974	1	38323	1
no.selected		1.000		1.000		1.000	1.000		1.000	1.000		1.000	
present		1.000		1.000		1.000	1.000		1.000	1.000		1.000	
missing		0.000		0.000		0.000	0.000		0.000	0.000		0.000	
sum		13363.527		9689.527		71.103	3674.000		35.629	19974.000		38323.000	
max		13363.527		9689.527		71.103	3674.000		35.629	19974.000		38323.000	
min		13363.527		9689.527		71.103	3674.000		35.629	19974.000		38323.000	
average		13363.527		9689.527		71.103	3674.000		35 629	19974.000		38323.000	
median		13363.527		9689.527		71.103	3674.000		35.629	19974.000		38323.000	
std.dev		0.000		0.000		0.000	0.000		0.000	0.000		0.000	

Mission=x104xx - Flight Training

DEPARTMENT OF DEFENSE
DOMESTIC BASE FACTORS REPORT
CENTRAL SUPPORT FORCES - TRAINING, MEDICAL AND OTHER PERSONNEL PROGRAMS - IDPP CATEGORY 508
PART IIIA -- SELECTED INSTALLATION MANAGEMENT INDICATORS
FY 1979

Service: ARMY

April 15, 1980

1	2	22 RP Acq $ / Tot Pop ($/Pers)		23 Bldg Area / Tot Pop (GSF/Pers)		24 RP Acq $ / Bldg Area ($/GSF)		25 RFY+1 MILCON / Msn Pop ($/Pers)		26 FYDP MILCON / Msn Pop ($/Pers)	
Installation	ST		RK		RK		RK		RK		RK
RUCKER, FORT	AL	10176.954	1	604.855	1	16.825	1	619.225	1	8070.570	1
no.selected		1.000		1.000		1.000		1.000		1.000	
present		1.000		1.000		1.000		1.000		1.000	
missing		0.000		0.000		0.000		0.000		0.000	
sum		10176.954		604.855		16.825		619.225		8070.570	
max		10176.954		604.855		16.825		619.225		8070.570	
min		10176.954		604.855		16.825		619.225		8070.570	
average		10176.954		604.855		16.825		619.225		7841.171	
median		10176.954		604.855		16.825		619.225		8070.570	
std.dev		0.000		0.000		0.000		0.000		0.000	

Mission=x104xx - Flight Training

DEPARTMENT OF DEFENSE
DOMESTIC BASE FACTORS REPORT
CENTRAL SUPPORT FORCES - TRAINING, MEDICAL AND OTHER PERSONNEL PROGRAMS - IDPP CATEGORY 508
PART IIIB -- SELECTED INSTALLATION MANAGEMENT INDICATORS
FY 1979

Service: ARMY

April 15, 1980

1	2	27		28		29		30		31	
		FYDP Cost		BOS Cost		BOS Cost		BOS Cost		Msn Pers	
Installation	ST	Msn Pop ($/Pers)	RK	Msn Pop ($/Pers)	RK	Bldg Area ($/GSF)	RK	BOS Pers ($/Pers)	RK	BOS Pers (Ratio)	RK
RUCKER, FORT	AL	48816.109	1	8149.108	1	9.769	1	21491.834	1	2.637	1
no.selected		1.000		1.000		1.000		1.000		1.000	
present		1.000		1.000		1.000		1.000		1.000	
missing		0.000		0.000		0.000		0.000		0.000	
sum		48816.109		8149.108		9.769		21491.834		2.637	
max		48816.109		8149.108		9.769		21491.834		2.637	
min		48816.109		8149.108		9.769		21491.834		2.637	
average		48816.109		8149.108		9.769		21491.834		2.637	
median		48816.109		8149.108		9.769		21491.834		2.637	
std.dev		0.000		0.000		0.000		0.000		0.000	

Mission=x104xx - Flight Training

DEPARTMENT OF DEFENSE
DOMESTIC BASE FACTORS REPORT
CENTRAL SUPPORT FORCES - TRAINING, MEDICAL AND OTHER PERSONNEL PROGRAMS - IDPP CATEGORY 508
PART IIIC -- SELECTED INSTALLATION MANAGEMENT INDICATORS
FY 1979

April 15, 1980

Service: ARMY

1	2	32		33	34	35	36	37	
		Contr BOS Pers		BOS Mil Per	BOS Pers$	Energy $	Pur Util $	Pur Util $	
		BOS Cost		BOS Tot Pers	BOS Cost	BOS Cost	BOS Cost	AFTA Pop	
Installation	ST	(Pers/$Mil)	RK	%	%	%	%	($/Pers)	RK
RUCKER, FORT	AL	8.561	1	35.629	57.954	6.644	5.450	431.465	1
no.selected		1.000		1.000	1.000	1.000	1.000	1.000	
present		1.000		1.000	1.000	1.000	1.000	1.000	
missing		0.000		0.000	0.000	0.000	0.000	0.000	
sum		8.561		35.629	57.954	6.644	5.450	431.465	
max		8.561		35.629	57.954	6.644	5.450	431.465	
min		8.561		35.629	57.954	6.644	5.450	431.465	
average		8.561		35.629	57.954	6.644	5.450	431.465	
median		8.561		35.629	57.954	6.644	5.450	431.465	
std.dev		0.000		0.000	0.000	0.000	0.000	0.000	

Mission=x104xx - Flight Training

DEPARTMENT OF DEFENSE
DOMESTIC BASE FACTORS REPORT
CENTRAL SUPPORT FORCES - TRAINING, MEDICAL AND OTHER PERSONNEL PROGRAMS - IDPP CATEGORY 508
PART IIID -- SELECTED INSTALLATION MANAGEMENT INDICATORS
FY 1979

Service: ARMY

April 15, 1980

1	2	38 BMAR $		39 BMAR $		40 BMAR $		41 Pop Supp		42 No of Dep	
Installation	ST	Bldg Area ($/GSF)	RK	RP Acq$Mil (Ratio)	RK	AFTA Pop ($/Pers)	RK	AFTA Mil Pers (Ratio)	RK	AFTA Mil Pers (Ratio)	RK
RUCKER, FORT	AL	0.470	1	27941.176	1	381.029	1	7.971	1	4.154	1
no.selected		1.000		1.000		1.000		1.000		1.000	
present		1.000		1.000		1.000		1.000		1.000	
missing		0.000		0.000		0.000		0.000		0.000	
sum		0.470		27941.176		381.029		7.971		4.154	
max		0.470		27941.176		381.029		7.971		4.154	
min		0.470		27941.176		381.029		7.971		4.154	
average		0.470		27941.176		381.029		7.971		4.154	
median		0.470		27941.176		381.029		7.971		4.154	
std.dev		0.000		0.000		0.000		0.000		0.000	

Mission=x104xx - Flight Training

DEPARTMENT OF DEFENSE
DOMESTIC BASE FACTORS REPORT
CENTRAL SUPPORT FORCES - TRAINING, MEDICAL AND OTHER PERSONNEL PROGRAMS - IDPP CATEGORY 508
PART IVA -- INSTALLATION TRAINING ACTIVITY DATA
FY 1979

Service: ARMY

April 15, 1980

1	2	43		44		45		46		47		48	
Installation	ST	FY 68 Staff & Fac (Pers)	RK	FY 68 ADL (STU)	RK	FY 68 TAO (STU)	RK	RFY Staff & Fac (Pers)	RK	RFY ADL (STU)	RK	RFY TAO (STU)	RK
RUCKER, FORT	AL	9017	1	3627	1	22224	1	3456	1	2098	1	7276	1
no.selected		1.000		1.000		1.000		1.000		1.000		1.000	
present		1.000		1.000		1.000		1.000		1.000		1.000	
missing		0.000		0.000		0.000		0.000		0.000		0.000	
sum		9017.000		3627.000		22224.000		3456.000		2098.000		7276.000	
max		9017.000		3627.000		22224.000		3456.000		2098.000		7276.000	
min		9017.000		3627.000		22224.000		3456.000		2098.000		7276.000	
average		9017.000		3627.000		22224.000		3456.000		2098.000		7276.000	
median		9017.000		3627.000		22224.000		3456.000		2098.000		7276.000	
std.dev		0.000		0.000		0.000		0.000		0.000		0.000	

Mission=x104xx - Flight Training

DEPARTMENT OF DEFENSE
DOMESTIC BASE FACTORS REPORT
CENTRAL SUPPORT FORCES - TRAINING, MEDICAL AND OTHER PERSONNEL PROGRAMS - IDPP CATEGORY 508
PART IVB -- INSTALLATION TRAINING ACTIVITY DATA
FY 1979

Service: ARMY

April 15, 1980

1	2	49		50		51		52	
Installation	ST	FY68-RFY S&F Change (Pers)	RK	FY68-RFY ADL Change (STU)	RK	FY68-RFY TAC Change (STU)	RK	RFY/FY68 ADL Utiliz (Dec)	RK
RUCKER, FORT	AL	-5561	1	-1529	1	-14948	1	0.578	1
no.selected		1.000		1.000		1.000		1.000	
present		1.000		1.000		1.000		1.000	
missing		0.000		0.000		0.000		0.000	
sum		-5561.000		-1529.000		-14948.000		0.578	
max		-5561.000		-1529.000		-14948.000		0.578	
min		-5561.000		-1529.000		-14948.000		0.578	
average		-5561.000		-1529.000		-14948.000		0.578	
median		-5561.000		-1529.000		-14948.000		0.578	
std.dev		0.000		0.000		0.000		0.000	

Mission=x104xx - Flight Training

DEPARTMENT OF DEFENSE
DOMESTIC BASE FACTORS REPORT
CENTRAL SUPPORT FORCES - TRAINING, MEDICAL AND OTHER PERSONNEL PROGRAMS - IDPP CATEGORY 508
PART IVC -- INSTALLATION TRAINING ACTIVITY DATA
FY 1979

Service: ARMY

April

1	2	53	54	55	56		57		58		59	
					FY68 ADL		FY68 TAO		RFY ADL		RFY TAO	
Installation	ST	Sch Fac Bldgs (No)	Sch Fac Bldg Area (000GSF)	Sch Fac RP Acq $ ($Mil)	FY68 S&F (Ratio)	RK	FY68 S&F (Ratio)	RK	RFY S&F (Ratio)	RK	RFY S&F (Ratio)	RK
RUCKER, FORT	AL	90	671.0	14.7	0.402	1	2.465	1	0.607	1	2.105	1
no.selected		1.000	1.000	1.000	1.000		1.000		1.000		1.000	
present		1.000	1.000	1.000	1.000		1.000		1.000		1.000	
missing		0.000	0.000	0.000	0.000		0.000		0.000		0.000	
sum		90.000	671.000	14.700	0.402		2.465		0.607		2.105	
max		90.000	671.000	14.700	0.402		2.465		0.607		2.105	
min		90.000	671.000	14.700	0.402		2.465		0.607		2.105	
average		90.000	671.000	14.700	0.402		2.465		0.607		2.105	
median		90.000	671.000	14.700	0.402		2.465		0.607		2.105	
std.dev		0.000	0.000	0.000	0.000		0.000		0.000		0.000	

Mission=x104xx - Flight Training

DEPARTMENT OF DEFENSE
DOMESTIC BASE FACTORS REPORT
CENTRAL SUPPORT FORCES - TRAINING, MEDICAL AND OTHER PERSONNEL PROGRAMS - IDPP CATEGORY 508
PART IVD -- INSTALLATION TRAINING ACTIVITY DATA
FY 1979

Service: ARMY

April 15, 1980

1	2	60 Bldg Area		61 RP Acq $		62		63 RFY Sch $	
Installation	ST	ADL (GSF/STU)	RK	ADL ($/STU)	RK	RFY Sch $ ($Mil)	RK	RFY TAO ($/STU)	RK
RUCKER, FORT	AL	319.828	1	7006.67	1	86.2	1	11847.17	1
no.selected		1.000		1.000		1.000		1.000	
present		1.000		1.000		1.000		1.000	
missing		0.000		0.000		0.000		0.000	
sum		319.828		7006.673		86.200		11847.169	
max		319.828		7006.673		86.200		11847.169	
min		319.828		7006.673		86.200		11847.169	
average		319.828		7006.673		86.200		11847.169	
median		319.828		7006.673		86.200		11847.169	
std.dev		0.000		0.000		0.000		0.000	

Mission=x104xx - Flight Training

DEPARTMENT OF DEFENSE
DOMESTIC BASE FACTORS REPORT
CENTRAL SUPPORT FORCES - TRAINING, MEDICAL AND OTHER PERSONNEL PROGRAMS - IDPP CATEGORY 508
PART VA -- MISSION DATA
FY 1979

Service: ARMY

April 15, 1980

1	2	64	65		66	67	68	69	70	71
Installation	ST	FY68 Combat BN/SQ (No)	FY68 Combat UE (No)	RK	Tot Div/Wgs (No)	Tot Bde/Gps (No)	Tot Bn/Sq (No)	Combat Div/Wgs (No)	Combat Bde/Gps (No)	Combat Bn/Sq (No)
RUCKER, FORT	AL	*	*	*	*	*	1	*	*	*
no.selected		1.000	1.000		1.000	1.000	1.000	1.000	1.000	1.000
present		0.000	0.000		0.000	0.000	1.000	0.000	0.000	0.000
missing		1.000	1.000		1.000	1.000	0.000	1.000	1.000	1.000
sum		*	*	*		*	1.000	*	*	*
max		*	*	*		*	1.000	*	*	*
min		*	*	*		*	1.000	*	*	*
average		*	*	*		*	1.000	*	*	*
median		*	*	*		*	1.000	*	*	*
std.dev		*	*	*		*	0.000	*	*	*

Mission=x104xx - Flight Training

DEPARTMENT OF DEFENSE
DOMESTIC BASE FACTORS REPORT
CENTRAL SUPPORT FORCES - TRAINING, MEDICAL AND OTHER PERSONNEL PROGRAMS - IDPP CATEGORY 508
PART VB -- MISSION DATA
FY 1979

Service: ARMY

April 15, 1980

1	2	72		73	74	75		76		77	
Installation	ST	Combat UE (No)	RK	Combat Bn/Sq Depl (No)	Combat UE Deploy (No)	FY68-RFY Change Com Bn/Sq (No)	RK	FY68-RFY Change Com UE (No)	RK	RFY / FY68 Com UE (Dec)	RK
RUCKER, FORT	AL	*	*	*	*	*	*	*	*	*	*
no.selected		1.000		1.000	1.000	1.000		1.000		1.000	
present		0.000		0.000	0.000	0.000		0.000		0.000	
missing		1.000		1.000	1.000	1.000		1.000		1.000	
sum		*	*		*	*	*		*		
max		*	*		*	*	*		*		
min		*	*		*	*	*		*		
average		*	*		*	*	*		*		
median		*	*		*	*	*		*		
std.dev		*	*		*	*	*		*		

Mission=x104xx - Flight Training

DEPARTMENT OF DEFENSE
DOMESTIC BASE FACTORS REPORT
CENTRAL SUPPORT FORCES - TRAINING, MEDICAL AND OTHER PERSONNEL PROGRAMS - IDPP CATEGORY 508
PART VC -- MISSION DATA
FY 1979

Service: ARMY

April 15, 1980

1	2	78 RP Acq $Mil		79 Land Area [1		80 RP Acq $Mil		81 Land Area[1	
Installation	ST	Com Bde/Gp ($Mil/Bde)	RK	Com Bde/Gp (Acres/Bde)	RK	Com Bn/Sq ($Mil/Bn)	RK	Com Bn/Sq (Acres/Bn)	RK
RUCKER, FORT	AL	*	*	*	*	*	*	*	*
no.selected		1.000		1.000		1.000		1.000	
present		0.000		0.000		0.000		0.000	
missing		1.000		1.000		1.000		1.000	
sum		*		*		*		*	
max		*		*		*		*	
min		*		*		*		*	
average		*		*		*		*	
median		*		*		*		*	
std.dev		*		*		*		*	

[1 Land area includes land area for primary installations and associated properties

Mission=x104xx - Flight Training

DEPARTMENT OF DEFENSE
DOMESTIC BASE FACTORS REPORT
CENTRAL SUPPORT FORCES - TRAINING, MEDICAL AND OTHER PERSONNEL PROGRAMS - IDPP CATEGORY 508
PART VD -- MISSION DATA
FY 1979

Service: ARMY

April 15, 1980

1	2	82 RP Acq $Mil		83 Land Area [1		84 Msn Pop		85 Msn Pop	
Installation	ST	Com UE ($Mil/Equip)	RK	Com UE (Acr/Equip)	RK	Com Bn/Sq (Pers/Bn)	RK	Com UE (Pers/Equip)	RK
RUCKER, FORT	AL	*	*	*	*	*	*	*	*
no.selected		1.000		1.000		1.000		1.000	
present		0.000		0.000		0.000		0.000	
missing		1.000		1.000		1.000		1.000	
sum		*		*		*		*	
max		*		*		*		*	
min		*		*		*		*	
average		*		*		*		*	
median		*		*		*		*	
std.dev		*		*		*		*	

[1 Land area includes land area for primary installations and associated properties

Mission=x105xx - Professional Development Trng

DEPARTMENT OF DEFENSE
DOMESTIC BASE FACTORS REPORT
CENTRAL SUPPORT FORCES - TRAINING, MEDICAL AND OTHER PERSONNEL PROGRAMS - IDPP CATEGORY 508
PART IA -- GENERAL INSTALLATION DATA
FY 1979

Service: ARMY

April 15, 1980

1	2	3		4		5		6	
Installation	ST	Land Area (Acres)	RK	RP Acq $ ($Mil)	RK	Tot Bldg Area (000GSF)	RK	MILCON Not Completed ($Mil)	RK
MCNAIR, FORT LESLIE J.	DC	89	3	18.0	3	849	3	*	*
LEAVENWORTH, FORT	KS	5634	1	69.1	1	6944	1	8.8	1
CARLISLE BARRACKS	PA	403	2	24.7	2	1493	2	*	*
no.selected		3.000		3.000		3.000		3.000	
present		3.000		3.000		3.000		1.000	
missing		0.000		0.000		0.000		2.000	
sum		6126.000		111.800		9286.000		8.800	
max		5634.000		69.100		6944.000		8.800	
min		89.000		18.000		849.000		8.800	
average		2042.000		37.267		3095.333		8.800	
median		403.000		24.700		1493.000		8.800	
std.dev		3114.723		27.771		3348.561		0.000	

Mission=x105xx - Professional Development Trng

DEPARTMENT OF DEFENSE
DOMESTIC BASE FACTORS REPORT
CENTRAL SUPPORT FORCES - TRAINING, MEDICAL AND OTHER PERSONNEL PROGRAMS - IDPP CATEGORY 508
PART IB -- GENERAL INSTALLATION DATA
FY 1979

Service: ARMY

April 15, 1980

1	2	7		8		9		10	
Installation	ST	FYDP MILCON ($Mil)	RK	BMAR Cost ($Mil)	RK	Annual BOS Cost ($Mil)	RK	FYDP MILCON & BOS Cost (Con $Mil)	RK
MCNAIR, FORT LESLIE J.	DC	1.3	2	5.5	2	12.286	3	62.730	2
LEAVENWORTH, FORT	KS	22.2	1	12.3	1	45.608	1	250.240	1
CARLISLE BARRACKS	PA	*	*	0.3	3	12.464	2	62.320	3
no.selected		3.000		3.000		3.000		3.000	
present		2.000		3.000		3.000		3.000	
missing		1.000		0.000		0.000		0.000	
sum		23.500		18.100		70.358		375.290	
max		22.200		12.300		45.608		250.240	
min		1.300		0.300		12.286		62.320	
average		11.750		6.033		23.453		125.097	
median		11.750		5.500		12.464		62.730	
std.dev		14.779		6.018		19.187		108.377	

Mission=x105xx - Professional Development Trng

DEPARTMENT OF DEFENSE
DOMESTIC BASE FACTORS REPORT
CENTRAL SUPPORT FORCES - TRAINING, MEDICAL AND OTHER PERSONNEL PROGRAMS - IDPP CATEGORY 508
PART IIA -- INSTALLATION POPULATION DATA
FY 1979

Service: ARMY

April 15, 1980

AFTA POPULATION

1	2	11		12		13		14	
Installation	ST	FY68 (Pers)	RK	RFY (Pers)	RK	FY68-RFY Change (Pers)	RK	RFY/FY68 Utiliz (Dec)	RK
MCNAIR, FORT LESLIE J.	DC	1504	2	845	3	-659	2	0.562	1
LEAVENWORTH, FORT	KS	4738	1	4054	1	-684	1	0.856	2
CARLISLE BARRACKS	PA	948	3	973	2	25	3	1.026	3

no.selected	3.000	3.000	3.000	3.000
present	3.000	3.000	3.000	3.000
missing	0.000	0.000	0.000	0.000
sum	7190.000	5872.000	-1318.000	2.444
max	4738.000	4054.000	25.000	1.026
min	948.000	845.000	-684.000	0.562
average	2396.667	1957.333	-439.333	0.815
median	1504.000	973.000	-659.000	0.856
std.dev	2046.623	1816.894	402.319	0.235

Mission=x105xx - Professional Development Trng

DEPARTMENT OF DEFENSE
DOMESTIC BASE FACTORS REPORT
CENTRAL SUPPORT FORCES - TRAINING, MEDICAL AND OTHER PERSONNEL PROGRAMS - IDPP CATEGORY 508
PART IIB -- INSTALLATION POPULATION DATA
FY 1979

Service: ARMY

April 15, 1980

1	2	15		16		17	18		19	20		21	
Installation	ST	RFY Tot Pop (Pers)	RK	RFY Msn Pop (Pers)	RK	% Mil of RFY Msn Pop %	BOS Pers (Pers)	RK	% Mil of BOS Pers %	No of Depend (Pers)	RK	Pop Supported (Pers)	RK
MCNAIR, FORT LESLIE J.	DC	1168	3	804	2	71.642	364	3	37.363	5114	2	7802	3
LEAVENWORTH, FORT	KS	5078	1	2667	1	82.827	2411	1	28.287	5969	1	30788	1
CARLISLE BARRACKS	PA	1199	2	656	3	69.970	543	2	25.599	1410	3	16592	2
no.selected		3.000		3.000		3.000	3.000		3.000	3.000		3.000	
present		3.000		3.000		3.000	3.000		3.000	3.000		3.000	
missing		0.000		0.000		0.000	0.000		0.000	0.000		0.000	
sum		7445.025		4127.025		224.439	3318.000		91.248	12493.000		55182.000	
max		5078.025		2667.025		82.827	2411.000		37.363	5969.000		30788.000	
min		1168.000		656.000		69.970	364.000		25.599	1410.000		7802.000	
average		2481.675		1375.675		78.604	1106.000		28.843	4164.333		18394.000	
median		1199.000		804.000		71.642	543.000		28.287	5114.000		16592.000	
std.dev		2248.558		1120.787		6.991	1133.701		6.164	2423.328		11598.468	

Mission=x105xx - Professional Development Trng

DEPARTMENT OF DEFENSE
DOMESTIC BASE FACTORS REPORT
CENTRAL SUPPORT FORCES - TRAINING, MEDICAL AND OTHER PERSONNEL PROGRAMS - IDPP CATEGORY 508
PART IIIA -- SELECTED INSTALLATION MANAGEMENT INDICATORS
FY 1979

Service: ARMY

April 15, 1980

1	2	22 RP Acq $		23 Bldg Area		24 RP Acq $		25 RFY+1 MILCON		26 FYDP MILCON	
Installation	ST	Tot Pop ($/Pers)	RK	Tot Pop (GSF/Pers)	RK	Bldg Area ($/GSF)	RK	Msn Pop ($/Pers)	RK	Msn Pop ($/Pers)	RK
MCNAIR, FORT LESLIE J.	DC	15410.959	2	726.884	1	21.201	1	*	*	1616.915	2
LEAVENWORTH, FORT	KS	13607.653	3	1367.461	3	9.951	3	1162.344	1	8323.881	1
CARLISLE BARRACKS	PA	20600.500	1	1245.204	2	16.544	2	*	*	*	*
no.selected		3.000		3.000		3.000		3.000		3.000	
present		3.000		3.000		3.000		1.000		2.000	
missing		0.000		0.000		0.000		2.000		1.000	
sum		49619.111		3339.549		47.696		1162.344		9940.797	
max		20600.500		1367.461		21.201		1162.344		8323.881	
min		13607.653		726.884		9.951		1162.344		1616.915	
average		15016.739		1247.276		12.040		2253.439		6003.065	
median		15410.959		1245.204		16.544		1162.344		4970.398	
std.dev		3630.500		340.084		5.653		0.000		4742.541	

Mission=x105xx - Professional Development Trng

DEPARTMENT OF DEFENSE
DOMESTIC BASE FACTORS REPORT
CENTRAL SUPPORT FORCES - TRAINING, MEDICAL AND OTHER PERSONNEL PROGRAMS - IDPP CATEGORY 508
PART IIIB -- SELECTED INSTALLATION MANAGEMENT INDICATORS
FY 1979

Service: ARMY

April 15, 1980

1	2	27 FYDP Cost Msn Pop ($/Pers)	RK	28 BOS Cost Msn Pop ($/Pers)	RK	29 BOS Cost Bldg Area ($/GSF)	RK	30 BOS Cost BOS Pers ($/Pers)	RK	31 Msn Pers BOS Pers (Ratio)	RK
Installation	ST										
MCNAIR, FORT LESLIE J.	DC	78022.386	1	15281.094	1	14.471	3	33752.747	3	2.209	1
LEAVENWORTH, FORT	KS	93827.389	2	17100.702	2	6.568	1	18916.632	1	1.106	3
CARLISLE BARRACKS	PA	94999.998	3	19000.000	3	8.348	2	22953.959	2	1.208	2
no.selected		3.000		3.000		3.000		3.000		3.000	
present		3.000		3.000		3.000		3.000		3.000	
missing		0.000		0.000		0.000		0.000		0.000	
sum		266849.770		51381.795		29.387		75623.336		4.523	
max		94999.998		19000.000		14.471		33752.747		2.209	
min		78022.386		15281.094		6.568		18916.632		1.106	
average		90934.751		17048.115		7.577		21204.942		1.508	
median		93827.389		17100.702		8.348		22953.959		1.208	
std.dev		9481.670		1859.597		4.146		7670.551		0.609	

Mission=x105xx - Professional Development Trng

DEPARTMENT OF DEFENSE
DOMESTIC BASE FACTORS REPORT
CENTRAL SUPPORT FORCES - TRAINING, MEDICAL AND OTHER PERSONNEL PROGRAMS - IDPP CATEGORY 508
PART IIIC -- SELECTED INSTALLATION MANAGEMENT INDICATORS
FY 1979

Service: ARMY

April 15, 1980

1	2	32		33	34	35	36	37	
		Contr BOS Pers		BOS Mil Per	BOS Per$	Energy $	Pur Util $	Pur Util $	
		BOS Cost		BOS Tot Pers	BOS Cost	BOS Cost	BOS Cost	AFTA Pop	
Installation	ST	(Pers/$Mil)	RK	%	%	%	%	($/Pers)	RK
MCNAIR, FORT LESLIE J.	DC	0.814	3	37.363	63.731	5.476	4.298	624.852	2
LEAVENWORTH, FORT	KS	12.169	1	28.287	65.133	7.187	6.448	725.456	3
CARLISLE BARRACKS	PA	2.086	2	25.599	69.103	9.384	4.381	561.151	1
no.selected		3.000		3.000	3.000	3.000	3.000	3.000	
present		3.000		3.000	3.000	3.000	3.000	3.000	
missing		0.000		0.000	0.000	0.000	0.000	0.000	
sum		15.069		91.248	197.967	22.047	15 127	1911.459	
max		12.169		37.363	69.103	9.384	6.448	725.456	
min		0.814		25.599	63.731	5.476	4.298	561.151	
average		8.400		28.843	65.592	7.278	5.707	683.753	
median		2.086		28.287	65.133	7.187	4.381	624.852	
std.dev		6.221		6.164	2.786	1.959	1.219	82.840	

Mission=x105xx - Professional Development Trng

DEPARTMENT OF DEFENSE
DOMESTIC BASE FACTORS REPORT
CENTRAL SUPPORT FORCES - TRAINING, MEDICAL AND OTHER PERSONNEL PROGRAMS - IDPP CATEGORY 508
PART IIID -- SELECTED INSTALLATION MANAGEMENT INDICATORS
FY 1979

April 15, 1980

Service: ARMY

1	2	38 BMAR $		39 BMAR $		40 BMAR $		41 Pop Supp		42 No of Dep	
Installation	ST	Bldg Area ($/GSF)	RK	RP Acq$Mil (Ratio)	RK	AFTA Pop ($/Pers)	RK	AFTA Mil Pers (Ratio)	RK	AFTA Mil Pers (Ratio)	RK
MCNAIR, FORT LESLIE J.	DC	6.478	3	305555.550	3	6508.876	3	20.057	2	13.147	3
LEAVENWORTH, FORT	KS	1.771	2	178002.890	2	3034.040	2	16.491	1	3.197	1
CARLISLE BARRACKS	PA	0.201	1	12145.749	1	308.325	1	44.602	3	3.790	2
no selected		3.000		3.000		3.000		3.000		3.000	
present		3.000		3.000		3.000		3.000		3.000	
missing		0.000		0.000		0.000		0.000		0.000	
sum		8.450		495704.190		9851.241		81.149		20.134	
max		6.478		305555.550		6508.876		44.602		13.147	
min		0.201		12145.749		308.325		16.491		3.197	
average		1.949		161895.240		3082.425		20.998		4.754	
median		1.771		178002.890		3034.040		20.057		3.790	
s.d.dev		3.267		147121.030		3107.808		15.305		5.581	

Mission=x105xx - Professional Development Trng

DEPARTMENT OF DEFENSE
DOMESTIC BASE FACTORS REPORT
CENTRAL SUPPORT FORCES - TRAINING, MEDICAL AND OTHER PERSONNEL PROGRAMS - IDPP CATEGORY 508
PART IVA -- INSTALLATION TRAINING ACTIVITY DATA
FY 1979

Service: ARMY

April 15, 1980

1	2	43		44		45		46		47		48	
Installation	ST	FY 68 Staff & Fac (Pers)	RK	FY 68 ADL (STU)	RK	FY 68 TAO (STU)	RK	RFY Staff & Fac (Pers)	RK	RFY ADL (STU)	RK	RFY TAO (STU)	RK
MCNAIR, FORT LESLIE J.	DC	752	1	355	2	355	2	270	2	323	2	779	2
LEAVENWORTH, FORT	KS	580	2	1184	1	1690	1	286	1	803	1	2361	1
CARLISLE BARRACKS	PA	191	3	154	3	197	3	190	3	226	3	250	3
no.selected		3.000		3.000		3.000		3.000		3.000		3.000	
present		3.000		3.000		3.000		3.000		3.000		3.000	
missing		0.000		0.000		0.000		0.000		0.000		0.000	
sum		1523.000		1693.000		2242.000		746.000		1352.000		3390.000	
max		752.000		1184.000		1690.000		286.000		803.000		2361.000	
min		191.000		154.000		197.000		190.000		226.000		250.000	
average		507.667		564.333		747.333		248.667		450.667		1130.000	
median		580.000		355.000		355.000		270.000		323.000		779.000	
std.dev		287.410		545.976		820.187		51.433		308.960		1098.399	

Mission=x105xx - Professional Development Trng

DEPARTMENT OF DEFENSE
DOMESTIC BASE FACTORS REPORT
CENTRAL SUPPORT FORCES - TRAINING, MEDICAL AND OTHER PERSONNEL PROGRAMS - IDPP CATEGORY 508
PART IVB -- INSTALLATION TRAINING ACTIVITY DATA
FY 1979

Service: ARMY

April 15, 1980

1	2	49		50		51		52	
Installation	ST	FY68-RFY S&F Change (Pers)	RK	FY68-RFY ADL Change (STU)	RK	FY68-RFY TAO Change (STU)	RK	RFY/FY68 ADL Utiliz (Dec)	RK
MCNAIR, FORT LESLIE J.	DC	-482	1	-32	2	424	2	0.910	2
LEAVENWORTH, FORT	KS	-294	2	-381	1	671	3	0.678	1
CARLISLE BARRACKS	PA	-1	3	72	3	53	1	1.468	3

no.selected	3.000	3.000	3.000	3.000
present	3.000	3.000	3.000	3.000
missing	0.000	0.000	0.000	0.000
sum	-777.000	-341.000	1148.000	3.056
max	-1.000	72.000	671.000	1.468
min	-482.000	-381.000	53.000	0.678
average	-259.000	-113.667	382.667	0.799
median	-294.000	-32.000	424.000	0.910
std.dev	242.403	237.285	311.066	0.406

Mission=x105xx - Professional Development Trng

DEPARTMENT OF DEFENSE
DOMESTIC BASE FACTORS REPORT
CENTRAL SUPPORT FORCES - TRAINING, MEDICAL AND OTHER PERSONNEL PROGRAMS - IDPP CATEGORY 508
PART IVC -- INSTALLATION TRAINING ACTIVITY DATA
FY 1979

Service: ARMY

April 15, 1980

1	2	53	54	55	56		57		58		59	
					FY68 ADL		FY68 TAO		RFY ADL		RFY TAO	
		Sch Fac	Sch Fac	Sch Fac	--------		--------		-------		-------	
		Bldgs	Bldg Area	RP Acq $	FY68 S&F		FY68 S&F		RFY S&F		RFY S&F	
Installation	ST	(No)	(000GSF)	($Mil)	(Ratio)	RK	(Ratio)	RK	(Ratio)	RK	(Ratio)	RK
MCNAIR, FORT LESLIE J.	DC	3	283.6	6.4	0.472	3	0.472	3	1.196	2	2.885	2
LEAVENWORTH, FORT	KS	2	303.1	5.5	2.041	1	2.914	1	2.808	1	8.255	1
CARLISLE BARRACKS	PA	2	193.4	4.6	0.806	2	1.031	2	1.189	3	1.316	3
no.selected		3.000	3.000	3.000	3.000		3.000		3.000		3.000	
present		3.000	3.000	3.000	3.000		3.000		3.000		3.000	
missing		0.000	0.000	0.000	0.000		0.000		0.000		0.000	
sum		7.000	780.100	16.500	3.320		4.417		5.193		12.456	
max		3.000	303.100	6.400	2.041		2.914		2.808		8.255	
min		2.000	193.400	4.600	0.472		0.472		1.189		1.316	
average		2.333	260.033	5.500	1.112		1.472		1.812		4.544	
median		2.000	283.600	5.500	0.806		1.031		1.196		2.885	
std.dev		0.577	58.524	0.900	0.827		1.279		0.932		3.639	

Mission=x105xx - Professional Development Trng

DEPARTMENT OF DEFENSE
DOMESTIC BASE FACTORS REPORT
CENTRAL SUPPORT FORCES - TRAINING, MEDICAL AND OTHER PERSONNEL PROGRAMS - IDPP CATEGORY 508
PART IVD -- INSTALLATION TRAINING ACTIVITY DATA
FY 1979

Service: ARMY

April 15, 1980

1	2	60 Bldg Area		61 RP Acq $		62		63 RFY Sch $	
Installation	ST	ADL (GSF/STU)	RK	ADL ($/STU)	RK	RFY Sch $ ($Mil)	RK	RFY TAO ($/STU)	RK
MCNAIR, FORT LESLIE J.	DC	878.019	3	19814.24	2	9.0	1	11553.27	2
LEAVENWORTH, FORT	KS	377.460	1	6849.32	1	6.0	2	2541.30	1
CARLISLE BARRACKS	PA	855.752	2	20353.98	3	3.5	3	14000.00	3
no.selected		3.000		3.000		3.000		3.000	
present		3.000		3.000		3.000		3.000	
missing		0.000		0.000		0.000		0.000	
sum		2111.230		47017.538		18.500		28094.569	
max		878.019		20353.982		9.000		14000.000	
min		377.460		6849.315		3.500		2541.296	
average		576.997		12204.142		6.167		5457.227	
median		855.752		19814.241		6.000		11553.273	
std.dev		282.789		7645.878		2.754		6034.679	

Mission=xlxxxx

DEPARTMENT OF DEFENSE
DOMESTIC BASE FACTORS REPORT
CENTRAL SUPPORT FORCES - TRAINING, MEDICAL AND OTHER PERSONNEL PROGRAMS - IDPP CATEGORY 508
PART IA -- GENERAL INSTALLATION DATA
FY 1979

Service: ARMY

Training Installations

April 15, 1980

1	2	3		4		5		6	
Installation	ST	Land Area (Acres)	RK	RP Acq $ ($Mil)	RK	Tot Bldg Area (000GSF)	RK	MILCON Not Completed ($Mil)	RK
MCCLELLAN, FORT	AL	45659	9	106.2	16	5189	17	29.1	4
RUCKER, FORT	AL	62086	6	136.0	13	8083	12	9.9	9
MONTEREY, PRESIDIO OF	CA	392	21	21.8	21	1273	21	0.1	20
MCNAIR, FORT LESLIE J.	DC	89	22	18.0	22	849	22	*	*
BENNING, FORT	GA	181343	2	283.7	3	19941	1	11.0	8
GORDON, FORT	GA	56402	7	188.1	9	9593	10	4.7	12
HARRISON, FT BENJAMIN	IN	2501	18	71.4	17	4400	18	1.8	14
LEAVENWORTH, FORT	KS	5634	15	69.1	18	6944	15	8.8	10
KNOX, FORT	KY	109738	4	295.1	1	18573	2	54.8	1
DEVENS, FORT	MA	9598	12	137.4	12	7838	13	1.2	16
WOOD, FORT LEONARD	MO	68924	5	269.5	4	11675	5	17.8	5
DIX, FORT	NJ	31181	10	197.9	7	10773	6	0.7	17
HAMILTON, FORT	NY	553	19	59.5	19	3219	19	0.4	19
WEST POINT MILITARY RES	NY	17005	11	241.3	5	9886	8	13.0	7
SILL, FORT	OK	128583	3	225.5	6	12961	4	43.5	2
CARLISLE BARRACKS	PA	403	20	24.7	20	1493	20	*	*

Mission=x1xxxx

DEPARTMENT OF DEFENSE
DOMESTIC BASE FACTORS REPORT
CENTRAL SUPPORT FORCES - TRAINING, MEDICAL AND OTHER PERSONNEL PROGRAMS - IDPP CATEGORY 508
PART IA -- GENERAL INSTALLATION DATA
FY 1979

Service: ARMY

Training Installations

April 15, 1980

1	2	3		4		5		6	
Installation	ST	Land Area (Acres)	RK	RP Acq $ ($Mil)	RK	Tot Bldg Area (000GSF)	RK	MILCON Not Completed ($Mil)	RK
JACKSON, FORT	SC	52596	8	145.0	11	10330	7	1.2	16
BLISS, FORT	TX	1125481	1	294.5	2	17108	3	5.8	11
SAM HOUSTON, FORT	TX	3136	17	131.3	14	9717	9	0.5	18
BELVOIR, FORT	VA	9239	13	194.0	8	8641	11	34.8	3
EUSTIS, FORT	VA	8230	14	149.2	10	6482	16	14.7	6
LEE, FORT	VA	5633	16	124.5	15	7643	14	3.9	13
no.selected		22.000		22.000		22.000		22.000	
present		22.000		22.000		22.000		20.000	
missing		0.000		0.000		0.000		2.000	
sum		1924406.000		3383.700		192811.000		257.700	
max		1125481.000		295.100		19941.000		54.800	
min		89.000		18.000		849.000		0.100	
average		87473.000		153.805		8755.045		12.885	
median		13301.500		141.200		8362.000		7.300	
std.dev		236850.310		89.246		5216.771		15.743	

Mission=xlxxxx

DEPARTMENT OF DEFENSE
DOMESTIC BASE FACTORS REPORT
CENTRAL SUPPORT FORCES - TRAINING, MEDICAL AND OTHER PERSONNEL PROGRAMS - IDPP CATEGORY 508
PART IB -- GENERAL INSTALLATION DATA
FY 1979

Service: ARMY

Training Installations

April 15, 1980

1	2	7		8		9		10	
Installation	ST	FYDP MILCON ($Mil)	RK	BMAR Cost ($Mil)	RK	Annual BOS Cost ($Mil)	RK	FYDP MILCON & BOS Cost (Con $Mil)	RK
MCCLELLAN, FORT	AL	8.3	18	3.8	17	47.844	16	247.520	17
RUCKER, FORT	AL	78.2	2	3.8	17	78.961	7	473.005	5
MONTEREY PRESIDIO OF	CA	12.6	17	0.6	21	4.056	22	32.880	22
MCNAIR, FORT LESLIE J.	DC	1.3	20	5.5	15	12.286	21	62.730	20
BENNING, FORT	GA	111.2	1	28.6	2	141.018	1	816.290	1
GORDON, FORT	GA	30.1	12	3.1	19	66.348	12	361.840	13
HARRISON, FT BENJAMIN	IN	18.4	16	1.5	20	34.208	18	189.440	18
LEAVENWORTH, FORT	KS	22.2	15	12.3	10	45.608	17	250.240	16
KNOX, FORT	KY	69.6	3	15.8	4	129.394	2	716.570	2
DEVENS FORT	MA	6.8	19	29.0	1	51.393	15	263.765	15
WOOD, FORT LEONARD	MO	55.5	6	12.3	10	80.039	6	455.695	7
DIX, FORT	NJ	42.8	7	21.8	3	89.122	4	488.410	4
HAMILTON, FORT	NY	0.2	21	5.8	14	16.981	19	85.105	19
WEST POINT MILITARY RES	NY	59.2	5	8.5	11	63.692	13	377.660	9
SILL, FORT	OK	32.2	11	13.5	6	97.016	3	517.280	3
CARLISLE BARRACKS	PA	*	*	0.3	22	12.464	20	62.320	21

Mission=x1xxxx

DEPARTMENT OF DEFENSE
DOMESTIC BASE FACTORS REPORT
CENTRAL SUPPORT FORCES - TRAINING, MEDICAL AND OTHER PERSONNEL PROGRAMS - IDPP CATEGORY 508
PART IB -- GENERAL INSTALLATION DATA
FY 1979
Training Installations

Service: ARMY

April 15, 1980

1	2	7		8		9		10	
Installation	ST	FYDP MILCON ($Mil)	RK	BMAR Cost ($Mil)	RK	Annual BOS Cost ($Mil)	RK	FYDP MILCON & BOS Cost (Con $Mil)	RK
JACKSON, FORT	SC	66.7	4	3.2	18	76.911	8	451.255	8
BLISS, FORT	TX	34.0	10	7.2	13	84.603	5	457.015	6
SAM HOUSTON, FORT	TX	36.0	9	8.0	12	60.065	14	336.325	14
BELVOIR, FORT	VA	23.7	14	12.8	8	68.566	9	366.530	12
EUSTIS, FORT	VA	26.2	13	13.3	7	68.295	10	367.675	11
LEE, FORT	VA	40.8	8	15.7	5	67.150	11	376.550	10
no.selected		22.000		22.000		22.000		22.000	
present		21.000		22.000		22.000		22.000	
missing		1.000		0.000		0.000		0.000	
sum		776.000		226.400		1396.020		7756.100	
max		111.200		29.000		141.018		816.290	
min		0.200		0.300		4.056		32.880	
average		36.952		10.291		63.455		352.550	
median		32.200		8.250		66.749		367.102	
std.dev		28.222		8.250		35.082		199.866	

Mission=x1xxxx

DEPARTMENT OF DEFENSE
DOMESTIC BASE FACTORS REPORT
CENTRAL SUPPORT FORCES - TRAINING, MEDICAL AND OTHER PERSONNEL PROGRAMS - IDPP CATEGORY 508
PART IIA -- INSTALLATION POPULATION DATA
FY 1979
Training Installations
AFTA POPULATION

Service: ARMY

April 15, 1980

1	2	11		12		13		14	
Installation	ST	FY68 (Pers)	RK	RFY (Pers)	RK	FY68-RFY Change (Pers)	RK	RFY/FY68 Utiliz (Dec)	RK
MCCLELLAN, FORT	AL	11816	12	4911	16	-6905	8	0.416	6
RUCKER, FORT	AL	21145	8	9973	6	-11172	7	0.472	7
MONTEREY, PRESIDIO OF	CA	974	20	3562	18	2588	21	3.657	21
MCNAIR, FORT LESLIE J.	DC	1504	19	845	22	-659	17	0.562	10
BENNING, FORT	GA	34821	3	19211	4	-15610	5	0.552	9
GORDON, FORT	GA	17316	9	12337	5	-4979	11	0.712	13
HARRISON, FT BENJAMIN	IN	7369	17	5600	14	-1769	14	0.760	15
LEAVENWORTH, FORT	KS	4738	18	4054	17	-684	16	0.856	16
KNOX, FORT	KY	52147	1	19727	3	-32420	1	0.378	5
DEVENS, FORT	MA	11756	13	7262	12	-4494	12	0.618	12
WOOD, FORT LEONARD	MO	34306	4	8761	9	-25545	2	0.255	3
DIX, FORT	NJ	7405	16	7070	13	-335	18	0.955	18
HAMILTON, FORT	NY	7826	15	1334	20	-6492	9	0.170	2
WEST POINT MILITARY RES	NY	*	*	5234	15	5234	22	*	*
SILL, FORT	OK	38261	2	19946	2	-18315	4	0.521	8

Mission=x1xxxx

DEPARTMENT OF DEFENSE
DOMESTIC BASE FACTORS REPORT
CENTRAL SUPPORT FORCES - TRAINING, MEDICAL AND OTHER PERSONNEL PROGRAMS - IDPP CATEGORY 508
PART IIA -- INSTALLATION POPULATION DATA
FY 1979

Service: ARMY

Training Installations
AFTA POPULATION

April 15, 1980

1	2	11		12		13		14	
Installation	ST	FY68 (Pers)	RK	RFY (Pers)	RK	FY68-RFY Change (Pers)	RK	RFY/FY68 Utiliz (Dec)	RK
CARLISLE BARRACKS	PA	948	21	973	21	25	19	1.026	20
JACKSON, FORT	SC	7846	14	7951	11	105	20	1.013	19
BLISS, FORT	TX	23058	6	21665	1	-1393	15	0.940	17
SAM HOUSTON, FORT	TX	25034	5	2681	19	-22353	3	0.107	1
BELVOIR, FORT	VA	15669	10	9496	8	-6173	10	0.606	11
EUSTIS, FORT	VA	13114	11	9706	7	-3408	13	0.740	14
LEE, FORT	VA	22480	7	8160	10	-14320	6	0.363	4
no.selected		22.000		22.000		22.000		22.000	
present		21.000		22.000		22.000		21.000	
missing		1.000		0.000		0.000		1.000	
sum		359533.000		190459.000		-169074.000		15.679	
max		52147.000		21665.000		5234.000		3.657	
min		948.000		845.000		-32420.000		0.107	
average		17120.619		8657.227		-7685.182		0.747	
median		13114.000		7606.500		-4736.500		0.606	
std.dev		13750.789		6341.595		9850.316		0.718	

Mission=x1xxxx

DEPARTMENT OF DEFENSE
DOMESTIC BASE FACTORS REPORT
CENTRAL SUPPORT FORCES - TRAINING, MEDICAL AND OTHER PERSONNEL PROGRAMS - IDPP CATEGORY 508
PART IIB -- INSTALLATION POPULATION DATA
FY 1979

Service: ARMY

Training Installations

April 15, 1980

1	2	15		16		17	18		19	20		21	
Installation	ST	RFY Tot Pop (Pers)	RK	RFY Msn Pop (Pers)	RK	% Mil of RFY Msn Pop %	BOS Pers (Pers)	RK	% Mil of BOS Pers %	No of Depend (Pers)	RK	Pop Supported (Pers)	RK
MCCLELLAN, FORT	AL	11260	13	8724	13	96.939	2536	15	35.410	5110	17	28112	18
RUCKER, FORT	AL	13364	10	9690	10	71.103	3674	9	35.629	19974	6	38323	15
MONTEREY, PRESIDIO OF	CA	5631	18	5477	18	84.353	154	22	32.468	1624	21	5214	22
MCNAIR, FORT LESLIE J.	DC	1168	22	804	20	71.642	364	21	37.363	5114	16	7802	21
BENNING, FORT	GA	27478	3	20461	5	95.958	7017	1	40.487	25959	3	75232	6
GORDON, FORT	GA	22191	6	18912	6	89.573	3279	11	37.420	20022	5	74520	7
HARRISON, FT BENJAMIN	IN	8029	17	6485	16	50.005	1544	18	32.578	3994	19	31098	16
LEAVENWORTH, FORT	KS	5078	19	2667	19	82.827	2411	17	28.287	5969	15	30788	17
KNOX, FORT	KY	29493	1	23238	2	91.363	6255	2	37.154	26574	2	92501	3
DEVENS, FORT	MA	9624	15	7078	15	95.027	2546	14	42.969	9432	11	158525	1
WOOD, FORT LEONARD	MO	17227	8	13263	8	96.034	3964	6	37.513	9475	10	49317	13
DIX, FORT	NJ	13738	9	9486	11	98.366	4252	4	41.816	17298	7	79748	5
HAMILTON, FORT	NY	1664	20	687	21	79.761	977	19	38.178	2067	20	38970	14
WEST POINT MILITARY RES	NY	9354	16	5497	17	91.177	3857	8	31.294	4710	18	20972	19
SILL, FORT	OK	26875	4	21921	4	93.331	4954	3	40.230	20153	4	56514	11
CARLISLE BARRACKS	PA	1199	21	656	22	69.970	543	20	25.599	1410	22	16592	20

Mission=x1xxxx

DEPARTMENT OF DEFENSE
DOMESTIC BASE FACTORS REPORT
CENTRAL SUPPORT FORCES - TRAINING, MEDICAL AND OTHER PERSONNEL PROGRAMS - IDPP CATEGORY 508
PART IIB -- INSTALLATION POPULATION DATA
FY 1979

Service: ARMY

Training Installations

April 15, 1980

1	2	15		16		17	18		19	20		21	
Installation	ST	RFY Tot Pop (Pers)	RK	RFY Msn Pop (Pers)	RK	% Mil of RFY Msn Pop %	BOS Pers (Pers)	RK	% Mil of BOS Pers %	No of Depend (Pers)	RK	Pop Supported (Pers)	RK
JACKSON, FORT	SC	18238	7	14351	7	97.310	3887	7	43.838	13086	9	67151	9
BLISS, FORT	TX	26239	5	22254	3	87.975	3985	5	33.952	27462	1	88768	4
SAM HOUSTON, FORT	TX	28352	2	25940	1	99.734	2412	16	41.625	16615	8	93310	2
BELVOIR, FORT	VA	10608	14	7757	14	56.749	2851	12	38.723	7600	12	67792	8
EUSTIS, FORT	VA	12255	12	9458	12	87.704	2797	13	39.256	6550	14	54865	12
LEE, FORT	VA	13095	11	9702	9	82.024	3393	10	42.175	7291	13	61333	10
no.selected		22.000		22.000		22.000	22.000		22.000	22.000		22.000	
present		22.000		22.000		22.000	22.000		22.000	22.000		22.000	
missing		0.000		0.000		0.000	0.000		0.000	0.000		0.000	
sum		312160.290		244508.290		1868.925	67652.000		813.964	257489.000		1237447.000	
max		29493.362		25939.973		99.734	7017.000		43.838	27462.000		158525.000	
min		1168.000		656.000		50.005	154.000		25.599	1410.000		5214.000	
average		14189.104		11114.013		89.625	3075.091		38.040	11704.045		56247.591	
median		12675.086		9472.098		88.774	3065.000		37.466	8516.000		55689.500	
std.dev		9175.568		7850.260		13.591	1753.571		4.774	8564.990		35349.423	

Mission=x1xxxx

DEPARTMENT OF DEFENSE
DOMESTIC BASE FACTORS REPORT
CENTRAL SUPPORT FORCES - TRAINING, MEDICAL AND OTHER PERSONNEL PROGRAMS - IDPP CATEGORY 508
PART IIIA -- SELECTED INSTALLATION MANAGEMENT INDICATORS
FY 1979
Training Installations

Service: ARMY

April 15, 1980

1	2	22 RP Acq $ / Tot Pop		23 Bldg Area / Tot Pop		24 RP Acq $ / Bldg Area		25 RFY+1 MILCON / Msn Pop		26 FYDP MILCON / Msn Pop	
Installation	ST	($/Pers)	RK	(GSF/Pers)	RK	($/GSF)	RK	($/Pers)	RK	($/Pers)	RK
MCCLELLAN, FORT	AL	9431.753	16	460.842	4	20.466	6	*	*	951.416	20
RUCKER, FORT	AL	10176.954	13	604.855	10	16.825	14	619.225	6	8070.570	3
MONTEREY, PRESIDIO OF	CA	3871.426	22	226 070	1	17.125	13	*	*	2300.529	13
MCNAIR, FORT LESLIE J.	DC	15410.959	6	726.884	15	21.201	5	*	*	1616.915	14
BENNING, FORT	GA	10324.466	12	725.697	14	14.227	19	390.980	10	5434.618	4
GORDON, FORT	GA	8476.277	18	432.286	3	19.608	7	15.863	18	1591.553	15
HARRISON, FT BENJAMIN	IN	8893.166	17	548.038	7	16.227	17	693.948	4	2837.476	11
LEAVENWORTH, FORT	KS	13607.653	9	1367.461	21	9.951	22	1162.344	2	8323.881	2
KNOX, FORT	KY	10005.641	14	629.735	11	15.889	18	292.620	13	2995.048	10
DEVENS, FORT	MA	14276.390	8	814.398	17	17.530	10	423.832	9	960.685	19
WOOD, FORT LEONARD	MO	15643.617	5	677.697	13	23.084	2	497.607	8	4184.424	8
DIX, FORT	NJ	14405.313	7	784.176	16	18.370	9	31.626	16	4511.919	6
HAMILTON, FORT	NY	35761.402	1	1934.722	22	18.484	8	291.203	14	291.203	21
WEST POINT MILITARY RES	NY	25796.450	2	1056.874	19	24.408	1	2455.885	1	10769.510	1
SILL, FORT	OK	8390.794	19	482.275	5	17.398	11	18.248	17	1468.932	17
CARLISLE BARRACKS	PA	20600 500	3	1245 204	20	16.544	15	*	*	*	*

Mission=xlxxxx

DEPARTMENT OF DEFENSE
DOMESTIC BASE FACTORS REPORT
CENTRAL SUPPORT FORCES - TRAINING, MEDICAL AND OTHER PERSONNEL PROGRAMS - IDPP CATEGORY 508
PART IIIA -- SELECTED INSTALLATION MANAGEMENT INDICATORS
FY 1979
Training Installations

Service: ARMY

April 15, 1980

1	2	22 RP Acq $		23 Bldg Area		24 RP Acq $		25 RFY+1 MILCON		26 FYDP MILCON	
Installation	ST	Tot Pop ($/Pers)	RK	Tot Pop (GSF/Pers)	RK	Bldg Area ($/GSF)	RK	Msn Pop ($/Pers)	RK	Msn Pop ($/Pers)	RK
JACKSON, FORT	SC	7950.356	20	566.394	8	14.037	20	62.713	15	4647.702	5
BLISS, FORT	TX	11223.928	11	652.017	12	17.214	12	831.327	3	1527.844	16
SAM HOUSTON, FORT	TX	4631.071	21	342.727	2	13.512	21	323.825	12	1387.819	18
BELVOIR, FORT	VA	18288.084	4	814.574	18	22.451	4	373.856	11	3055.305	9
EUSTIS, FORT	VA	12174.414	10	528.918	6	23.018	3	644.942	5	2770.080	12
LEE, FORT	VA	9507.473	15	583.660	9	16.289	16	505.052	7	4205.335	7
no.selected		22.000		22.000		22.000		22.000		22.000	
present		22.000		22.000		22.000		18.000		21.000	
missing		0.000		0.000		0.000		4.000		1.000	
sum		288848.090		16205.503		393.860		9635.094		73902.765	
max		35761.402		1934.722		24.408		2455.885		10769.510	
min		3871.426		226.070		9.951		15.863		291.203	
average		10839.623		617.026		17.568		471.877		4268.385	
median		10774.197		640.876		17.306		407.406		2837.476	
std.dev		7152.330		379.781		3.531		566.347		2736.923	

Mission=x1xxxx

DEPARTMENT OF DEFENSE
DOMESTIC BASE FACTORS REPORT
CENTRAL SUPPORT FORCES - TRAINING, MEDICAL AND OTHER PERSONNEL PROGRAMS - IDPP CATEGORY 508
PART IIIB -- SELECTED INSTALLATION MANAGEMENT INDICATORS
FY 1979

Service: ARMY

Training Installations

April 15, 1980

1	2	27 FYDP Cost Msn Pop ($/Pers)		28 BOS Cost Msn Pop ($/Pers)		29 BOS Cost Bldg Area ($/GSF)		30 BOS Cost BOS Pers ($/Pers)		31 Msn Pers BOS Pers (Ratio)	
Installation	ST		RK		RK		RK		RK		RK
MCCLELLAN, FORT	AL	28372.837	6	5484.284	8	9.220	19	18865.930	3	3.440	9
RUCKER, FORT	AL	48816.109	16	8149.108	15	9.769	20	21491.834	15	2.637	16
MONTEREY, PRESIDIO OF	CA	6003.286	1	740.551	1	3.186	1	28337.662	21	35.565	1
MCNAIR, FORT LESLIE J.	DC	78022.386	19	15281.094	19	14.471	22	33752.747	22	2.209	18
BENNING, FORT	GA	39894.105	14	6891.897	11	7.072	11	20096.622	8	2.916	12
GORDON, FORT	GA	19132.476	3	3508.185	3	6.916	9	20234.218	11	5.768	3
HARRISON, FT BENJAMIN	IN	29213.664	7	5275.238	6	7.775	14	22155.440	16	4.200	6
LEAVENWORTH, FORT	KS	93827.389	20	17100.702	20	6.568	7	18916.632	4	1.106	21
KNOX, FORT	KY	30835.549	8	5568.120	9	6.967	10	20686.490	12	3.715	7
DEVENS, FORT	MA	37263.986	11	7260.560	14	6.557	6	20185.781	9	2.780	14
WOOD, FORT LEONARD	MO	34357.139	10	6034.543	10	6.856	8	20191.473	10	3.346	11
DIX, FORT	NJ	51487.527	17	9395.122	17	8.273	16	20960.019	13	2.231	17
HAMILTON, FORT	NY	123914.350	22	24724.630	22	5.275	3	17380.757	2	0.703	22
WEST POINT MILITARY RES	NY	68702.926	18	11586.683	18	6.443	5	16513.352	1	1.425	19
SILL, FORT	OK	23597.795	5	4425.773	5	7.485	13	19583.366	5	4.425	5
CARLISLE BARRACKS	PA	94999.998	21	19000.000	21	8.348	17	22953.959	17	1.208	20

Mission=x1xxxx

DEPARTMENT OF DEFENSE
DOMESTIC BASE FACTORS REPORT
CENTRAL SUPPORT FORCES - TRAINING, MEDICAL AND OTHER PERSONNEL PROGRAMS - IDPP CATEGORY 508
PART IIIB -- SELECTED INSTALLATION MANAGEMENT INDICATORS
FY 1979

Service: ARMY

Training Installations

April 15, 1980

1	2	27		28		29		30		31	
		FYDP Cost		BOS Cost		BOS Cost		BOS Cost		Msn Pers	
Installation	ST	Msn Pop ($/Pers)	RK	Msn Pop ($/Pers)	RK	Bldg Area ($/GSF)	RK	BOS Pers ($/Pers)	RK	BOS Pers (Ratio)	RK
JACKSON, FORT	SC	31443.762	9	5359.212	7	7.445	12	19786.725	6	3.692	8
BLISS, FORT	TX	20536.689	4	3801.769	4	4.945	2	21230.363	14	5.584	4
SAM HOUSTON, FORT	TX	12965.510	2	2315.538	2	6.181	4	24902.570	20	10.755	2
BELVOIR, FORT	VA	47251.513	15	8839.242	16	7.935	15	24049.807	18	2.721	15
EUSTIS, FORT	VA	38873.633	13	7220.711	13	10.536	21	24417.232	19	3.382	10
LEE, FORT	VA	38811.737	12	6921.281	12	8.786	18	19790.745	7	2.859	13
no.selected		22.000		22.000		22.000		22.000		22.000	
present		22.000		22.000		22.000		22.000		22.000	
missing		0.000		0.000		0.000		0.000		0.000	
sum		998324.470		184884.340		167.009		474483.720		106.667	
max		123914.350		24724.630		14.471		33752.747		35.565	
min		6003.286		740.551		3.186		16513.352		0.703	
average		31721.213		5709.499		7.248		20635.010		3.971	
median		38037.862		6906.589		7.259		20460.354		3.131	
std.dev		29503.947		5847.826		2.235		3622.549		7.174	

Mission=xlxxxx

DEPARTMENT OF DEFENSE
DOMESTIC BASE FACTORS REPORT
CENTRAL SUPPORT FORCES - TRAINING, MEDICAL AND OTHER PERSONNEL PROGRAMS - IDPP CATEGORY 508
PART IIIC -- SELECTED INSTALLATION MANAGEMENT INDICATORS
FY 1979

Service: ARMY

Training Installations

April 15, 1980

1	2	32		33	34	35	36	37	
		Contr BOS Pers		BOS Mil Per	BOS Per$	Energy $	Pur Util $	Pur Util $	
Installation	ST	BOS Cost (Pers/$Mil)	RK	BOS Tot Pers %	BOS Cost %	BOS Cost %	BOS Cost %	AFTA Pop ($/Pers)	RK
MCCLELLAN, FORT	AL	11.475	4	35.410	61.721	7.407	6.061	590.511	17
RUCKER, FORT	AL	8.561	5	35.629	57.954	6.644	5.450	431.465	10
MONTEREY, PRESIDIO OF	CA	15.286	1	32.468	45.168	15.014	16.346	186.131	1
MCNAIR, FORT LESLIE J.	DC	0.814	21	37.363	63.731	5.476	4.298	624.852	18
BENNING, FORT	GA	4.411	11	40.487	66.033	7.891	6.542	480.246	12
GORDON, FORT	GA	5.260	9	37.420	66.514	10.247	7.842	421.739	8
HARRISON, FT BENJAMIN	IN	3.683	15	32.578	63.672	7.241	4.131	252.321	3
LEAVENWORTH, FORT	KS	12.169	2	28.287	65.133	7.187	6.448	725.456	20
KNOX, FORT	KY	6.183	7	37.154	64.461	6.495	5.017	329.092	6
DEVENS, FORT	MA	4.612	10	42.969	66.278	9.599	6.084	430.598	9
WOOD, FORT LEONARD	MO	8.146	6	37.513	60.980	7.212	3.321	303.390	4
DIX, FORT	NJ	3.849	14	41.816	67.863	9.647	3.727	469.873	11
HAMILTON, FORT	NY	12.072	3	38.178	67.958	14.214	9.246	1176.912	21
WEST POINT MILITARY RES	NY	2.229	18	31.294	68.140	8.855	4.643	564.960	15
SILL, FORT	OK	6.081	8	40.230	66.123	5.433	4.598	223.654	2

Mission=x1xxxx

DEPARTMENT OF DEFENSE
DOMESTIC BASE FACTORS REPORT
CENTRAL SUPPORT FORCES - TRAINING, MEDICAL AND OTHER PERSONNEL PROGRAMS - IDPP CATEGORY 508
PART IIIC -- SELECTED INSTALLATION MANAGEMENT INDICATORS
FY 1979
Training Installations

Service: ARMY

April 15, 1980

1	2	32		33	34	35	36	37	
		Contr BOS Pers / BOS Cost		BOS Mil Per / BOS Tot Pers	BOS Per$ / BOS Cost	Energy $ / BOS Cost	Pur Util $ / BOS Cost	Pur Util $ / AFTA Pop	
Installation	ST	(Pers/$Mil)	RK	%	%	%	%	($/Pers)	RK
CARLISLE BARRACKS	PA	2.086	19	25.599	69.103	9.384	4.381	561.151	14
JACKSON, FORT	SC	4.161	13	43.838	68.348	8.436	6.998	676.896	19
BLISS, FORT	TX	4.255	12	33.952	64.705	9.098	9.822	383.568	7
SAM HOUSTON, FORT	TX	0.782	22	41.625	53.642	8.811	8.867	1986.572	22
BELVOIR, FORT	VA	3.136	16	38.723	61.272	12.959	7.880	568.976	16
EUSTIS, FORT	VA	1.420	20	39.256	62.299	6.647	4.598	323.511	5
LEE, FORT	VA	2.293	17	42.175	71.964	8.154	6.401	526.716	13
no selected		22.000		22.000	22.000	22.000	22.000	22.000	
present		22.000		22.000	22.000	22.000	22.000	22.000	
missing		0.000		0.000	0.000	0.000	0.000	0.000	
sum		122.965		813.964	1403.064	192.053	142.701	12238.591	
max		15.286		43.838	71.964	15.014	16.346	1986.572	
min		0.782		25.599	45.168	5.433	3.321	186.131	
average		5.112		38.040	64.509	8.190	6.029	441.927	
median		4.333		37.466	64.919	8.295	6.073	475.059	
std.dev		4.063		4.774	5.775	2.553	2.863	383.185	

Mission=xlxxxx

DEPARTMENT OF DEFENSE
DOMESTIC BASE FACTORS REPORT
CENTRAL SUPPORT FORCES - TRAINING, MEDICAL AND OTHER PERSONNEL PROGRAMS - IDPP CATEGORY 508
PART IIID -- SELECTED INSTALLATION MANAGEMENT INDICATORS
FY 1979

Service: ARMY

Training Installations

April 15, 1980

1	2	38 BMAR $		39 BMAR $		40 BMAR $		41 Pop Supp		42 No of Dep	
Installation	ST	Bldg Area ($/GSF)	RK	RP Acq$Mil (Ratio)	RK	AFTA Pop ($/Pers)	RK	AFTA Mil Pers (Ratio)	RK	AFTA Mil Pers (Ratio)	RK
MCCLELLAN, FORT	AL	0.732	8	35781.544	9	773.773	9	9.352	10	1.700	7
RUCKER, FORT	AL	0.470	6	27941.176	7	381.029	6	7.971	6	4.154	20
MONTEREY, PRESIDIO OF	CA	0.471	7	27522.936	6	168.445	1	2.005	1	0.624	1
MCNAIR FORT LESLIE J.	DC	6.478	22	305555.550	22	6508.876	22	20.057	17	13.147	21
BENNING, FORT	GA	1.434	14	100810.710	17	1488.730	14	5.295	3	1.827	10
GORDON FORT	GA	0.323	3	16480.595	2	251.277	2	8.964	9	2.409	13
HARRISON, FT BENJAMIN	IN	0.341	4	21008.403	3	267.857	3	23.613	18	3.033	15
LEAVENWORTH, FORT	KS	1.771	16	178002.890	20	3034.040	18	16.491	15	3.197	16
KNOX, FORT	KY	0.851	10	53541.172	11	800.933	10	6.708	5	1.927	11
DEVENS, FORT	MA	3.700	21	211062.590	21	3993.390	20	29.045	19	1.728	8
WOOD, FORT LEONARD	MO	1.054	13	45640.073	10	1403.949	13	8.565	8	1.646	5
DIX, FORT	NJ	2.024	18	110156.640	18	3083.451	19	17.957	16	3.895	19
HAMILTON, FORT	NY	1.802	17	97478.990	16	4347.826	21	65.939	21	3.497	17
WEST POINT MILITARY RES	NY	0.860	11	35225.860	8	1623.997	15	9.991	11	2.244	12
SILL FORT	OK	1.042	12	59866.961	12	676.827	8	3.641	2	1.298	3
CARLISLE BARRACKS	PA	0.201	1	12145.749	1	308.325	4	44.602	20	3.790	18

Mission=xlxxxx

DEPARTMENT OF DEFENSE
DOMESTIC BASE FACTORS REPORT
CENTRAL SUPPORT FORCES - TRAINING, MEDICAL AND OTHER PERSONNEL PROGRAMS - IDPP CATEGORY 508
PART IIID -- SELECTED INSTALLATION MANAGEMENT INDICATORS
FY 1979

Service: ARMY

Training Installations

April 15, 1980

1	2	38 BMAR $		39 BMAR $		40 BMAR $		41 Pop Supp		42 No of Dep	
Installation	ST	Bldg Area ($/GSF)	RK	RP Acq$Mil (Ratio)	RK	AFTA Pop ($/Pers)	RK	AFTA Mil Pers (Ratio)	RK	AFTA Mil Pers (Ratio)	RK
JACKSON, FORT	SC	0.310	2	22068.965	4	402.465	7	12.477	12	2.431	14
BLISS, FORT	TX	0.421	5	24448.217	5	332.333	5	5.427	4	1.679	6
HOUSTON, FORT	TX	0.823	9	60929.170	13	2983.961	17	77.500	22	13.800	22
BELVOIR, FORT	VA	1.481	15	65979.379	14	1347.936	11	15.428	14	1.730	9
EUSTIS, FORT	VA	2.052	19	89142.088	15	1370.286	12	8.017	7	0.957	2
LEE, FORT	VA	2.054	20	126104.420	19	1924.020	16	13.770	13	1.637	4
no.selected		22.000		22.000		22.000		22.000		22.000	
present		22.000		22.000		22.000		22.000		22.000	
missing		0.000		0.000		0.000		0.000		0.000	
sum		30.695		1726894.100		37473.727		412.814		72.350	
max		6.478		303555.550		6508.876		77.500		13.800	
min		0.201		12145.749		168.445		2.005		0.624	
average		1.175		66909.003		1188.707		10.046		2.090	
median		0.951		56704.067		1359.111		11.234		2.086	
std.dev		1.412		73126.065		1556.127		19.721		3.434	

DEPARTMENT OF DEFENSE
DOMESTIC BASE FACTORS REPORT
CENTRAL SUPPORT FORCES - TRAINING, MEDICAL AND OTHER PERSONNEL PROGRAMS - IDPP CATEGORY 508
PART IVA -- INSTALLATION TRAINING ACTIVITY DATA
FY 1979

Service: ARMY

Training Installations

April 15, 1980

1	2	43		44		45		46		47		48	
		FY 68 Staff & Fac		FY 68		FY 68		RFY Staff & Fac		RFY		RFY	
Installation	ST	(Pers)	RK	ADL (STU)	RK	TAO (STU)	RK	(Pers)	RK	ADL (STU)	RK	TAO (STU)	RK
MCCLELLAN, FORT	AL	599	17	1599	17	7973	15	1036	15	4783	8	19999	10
RUCKER, FORT	AL	9017	1	3627	12	22224	10	3456	2	2098	13	7276	13
MONTEREY, PRESIDIO OF	CA	811	15	2400	14	4800	16	1047	14	2069	14	2850	16
MCNAIR, FORT LESLIE J.	DC	752	16	355	19	355	20	270	20	323	20	779	21
BENNING, FORT	GA	5539	5	8075	8	46957	7	3036	4	7130	5	42371	2
GORDON, FORT	GA	5715	4	21585	1	41613	8	3388	3	8885	2	22008	9
HARRISON, FT BENJAMIN	IN	574	19	1772	16	11785	14	578	18	2006	15	14349	12
LE ENWORTH FORT	KS	580	18	1184	18	1690	18	286	19	803	19	2361	17
KNOX, FORT	KY	7255	2	16671	3	97085	2	3828	1	7304	4	31195	5
DEVENS, FORT	MA	1661	13	3200	13	3200	17	685	17	846	18	2012	18
WOOD FORT LEONARD	MO	4753	6	19005	2	102762	1	2391	5	6938	6	40547	3
DIX, FORT	NJ	4458	7	12000	5	82248	4	1323	12	4642	9	29289	6
AMILTON, FORT	NY	142	21	223	20	1512	19	77	22	119	22	943	19
WEST POINT MILITARY RES	NY	*	*	*	*	*	*	2135	7	4120	11	917	20
SI FORT	OK	6262	3	10857	7	66648	6	2297	6	5268	7	24408	7
CARLISLE BARRACKS	PA	191	20	154	21	197	21	190	21	226	21	250	22

Mission=x1xxxx

DEPARTMENT OF DEFENSE
DOMESTIC BASE FACTORS REPORT
CENTRAL SUPPORT FORCES - TRAINING, MEDICAL AND OTHER PERSONNEL PROGRAMS - IDPP CATEGORY 508
PART IVA -- INSTALLATION TRAINING ACTIVITY DATA
FY 1979
Training Installations

Service: ARMY

April 15, 1980

1	2	43		44		45		46		47		48	
		FY 68		FY 68		FY 68		RFY		RFY		RFY	
Installation	ST	Staff & Fac (Pers)	RK	ADL (STU)	RK	TAO (STU)	RK	Staff & Fac (Pers)	RK	ADL (STU)	RK	TAO (STU)	RK
JACKSON, FORT	SC	2891	12	15626	4	95369	3	1920	9	8750	3	48865	1
BLISS, FORT	TX	4322	8	11923	6	71538	5	2062	8	3207	12	14484	11
SAM HOUSTON, FORT	TX	987	14	2130	15	12000	13	1842	10	24288	1	23888	8
BELVOIR, FORT	VA	3167	10	4206	11	19019	12	711	16	1112	17	6604	15
EUSTIS, FORT	VA	4126	9	5508	10	20438	11	1064	13	1506	16	7141	14
LEE, FORT	VA	2993	11	7052	9	39685	9	1459	11	4178	10	40254	4
no. selected		22.000		22.000		22.000		22.000		22.000		22.000	
present		21.000		21.000		21.000		22.000		22.000		22.000	
missing		1.000		1.000		1.000		0.000		0.000		0.000	
sum		66795.000		149152.000		749098.000		35081.000		100601.000		382790.000	
max		9017.000		21585.000		102762.000		3828.000		24288.000		48865.000	
min		142.000		154.000		197.000		77.000		119.000		250.000	
average		3180.714		7102.476		35671.333		1594.591		4572.773		17399.545	
median		2993.000		4206.000		20438.000		1391.000		3663.500		14416.500	
std dev		2603.763		6700.131		35953.933		1132.259		5220.570		15814.709	

Mission=xlxxxx

DEPARTMENT OF DEFENSE
DOMESTIC BASE FACTORS REPORT
CENTRAL SUPPORT FORCES - TRAINING, MEDICAL AND OTHER PERSONNEL PROGRAMS - IDPP CATEGORY 508
PART IVB -- INSTALLATION TRAINING ACTIVITY DATA
FY 1979
Training Installations

Service: ARMY

April 15, 1980

1	2	49		50		51		52	
Installation	ST	FY68-RFY S&F Change (Pers)	RK	FY68-RFY ADL Change (STU)	RK	FY68-RFY TAO Change (STU)	RK	RFY/FY68 ADL Utiliz (Dec)	RK
MCCLELLAN, FORT	AL	437	20	3184	20	12026	22	2.991	20
RUCKER, FORT	AL	-5561	1	-1529	12	-14948	8	0.578	12
MONTEREY, PRESIDIO OF	CA	236	19	-331	15	-1950	12	0.862	15
MCNAIR, FORT LESLIE J.	DC	-482	14	-32	17	424	16	0.910	17
BENNING, FORT	GA	-2503	6	-945	13	-4586	11	0.883	16
GORDON, FORT	GA	-2327	9	-12700	1	-19605	7	0.412	7
HARRISON, FT BENJAMIN	IN	4	18	234	19	2564	20	1.132	18
LEAVENWORTH, FORT	KS	-294	15	-381	14	671	18	0.678	14
KNOX, FORT	KY	-3427	3	-9367	3	-65890	1	0.438	8
DEVENS, FORT	MA	-976	12	-2354	11	-1188	13	0.264	1
WOOD, FORT LEONARD	MO	-2362	8	-12067	2	-62215	2	0.365	5
DIX, FORT	NJ	-3135	4	-7358	5	-52959	4	0.387	6
HAMILTON, FORT	NY	-65	16	-104	16	-569	14	0.534	10
WEST POINT MILITARY RES	NY	2135	22	4120	21	917	19	*	*
SILL, FORT	OK	-3965	2	-5589	7	-42240	6	0.485	9
CARLISLE BARRACKS	PA	-1	17	72	18	53	15	1.468	19

Mission=x1xxxx

DEPARTMENT OF DEFENSE
DOMESTIC BASE FACTORS REPORT
CENTRAL SUPPORT FORCES - TRAINING, MEDICAL AND OTHER PERSONNEL PROGRAMS - IDPP CATEGORY 508
PART IVB -- INSTALLATION TRAINING ACTIVITY DATA
FY 1979

Service: ARMY

Training Installations

April 15, 1980

1	2	49		50		51		52	
		FY68-RFY S&F Change		FY68-RFY ADL Change		FY68-RFY TAO Change		RFY/FY68 ADL Utiliz	
Installation	ST	(Pers)	RK	(STU)	RK	(STU)	RK	(Dec)	RK
JACKSON, FORT	SC	-971	13	-6876	6	-46504	5	0.560	11
BLISS, FORT	TX	-2260	10	-8716	4	-57054	3	0.269	3
SAM HOUSTON, FORT	TX	855	21	22158	22	11888	21	11.403	21
BELVOIR, FORT	VA	-2456	7	-3094	9	-12415	10	0.264	2
EUSTIS, FORT	VA	-3062	5	-4002	8	-13297	9	0.273	4
LEE, FORT	VA	-1534	11	-2874	10	569	17	0.592	13
no selected		22.000		22.000		22.000		22.000	
present		22.000		22.000		22.000		21.000	
missing		0.000		0.000		0.000		1.000	
sum		-31714.000		-48551.000		-366308.000		25.749	
max		2135.000		22158.000		12026.000		11.403	
min		-5561.000		-12700.000		-65890.000		0.264	
average		-1441.545		-2206.864		-16650.364		0.644	
median		-1255.000		-1941.500		-3268.000		0.560	
std.dev		1830.732		7095.134		25241.049		2.409	

Mission=xlxxxx

DEPARTMENT OF DEFENSE
DOMESTIC BASE FACTORS REPORT
CENTRAL SUPPORT FORCES - TRAINING, MEDICAL AND OTHER PERSONNEL PROGRAMS - IDPP CATEGORY 508
PART IVC -- INSTALLATION TRAINING ACTIVITY DATA
FY 1979
Training Installations

Service: ARMY

April 15, 1980

1	2	53	54	55	56		57		58		59	
					FY68 ADL		FY68 TAO		RFY ADL		RFY TAO	
Installation		Sch Fac Bldgs (No)	Sch Fac Bldg Area (000GSF)	Sch Fac RP Acq $ ($Mil)	FY68 S&F (Ratio)	RK	FY68 S&F (Ratio)	RK	RFY S&F (Ratio)	RK	RFY S&F (Ratio)	RK
MCCLELLAN, FORT	AL	52	492.4	9.3	2.569	8	13.311	7	4.617	2	19.304	5
RUCKER, FORT	AL	90	671.0	14.7	0.402	21	2.465	18	0.607	22	2.105	20
MONTEREY, PRESIDIO OF	CA	37	408.5	7.9	2.959	5	5.919	15	1.976	12	2.722	19
MCNAIR, FORT LESLIE J.	DC	3	283.6	6.4	0.472	20	0.472	21	1.196	20	2.885	18
BENNING, FORT	GA	566	1789.5	19.2	1.458	16	8.478	12	2.348	10	13.956	7
GORDON, FORT	GA	197	1396.1	22.2	3.777	3	7.281	13	2.622	9	6.496	16
HARRISON, FT BENJAMIN	IN	14	438.6	6.4	3.087	4	20.531	3	3.471	5	24.825	3
LEAVENWORTH, FORT	KS	2	303.1	5.5	2.041	12	2.914	17	2.808	8	8.255	12
KNOX, FORT	KY	154	1018.4	19.0	2.298	10	13.382	6	1.908	14	8.149	13
DEVENS, FORT	MA	50	759.8	12.1	1.927	13	1.927	19	1.235	19	2.937	17
WOOD FORT LEONARD	MO	154	504.2	8.5	3.999	2	21.620	2	2.902	6	16.958	6
DIX, FORT	NJ	167	454.0	9.8	2.692	7	18.450	4	3.509	4	22.128	4
HAMILTON FORT	NY	2	103.0	0.7	1.570	15	10.648	10	1.545	17	12.247	9
WEST POINT MILITARY RES	NY	8	3.4	29.0	*	*	*	*	1.930	13	0.430	22
SILL, FORT	OK	519	3238.5	42.2	1.734	14	10.643	11	2.293	11	10.626	10
CARLISLE BARRACKS	PA	2	193.4	4.6	0.806	19	1.031	20	1.189	21	1.316	21

Mission=xlxxxx

DEPARTMENT OF DEFENSE
DOMESTIC BASE FACTORS REPORT
CENTRAL SUPPORT FORCES - TRAINING, MEDICAL AND OTHER PERSONNEL PROGRAMS - IDPP CATEGORY 508
PART IVC -- INSTALLATION TRAINING ACTIVITY DATA
FY 1979
Training Installations

Service: ARMY

April 15, 1980

1	2	53	54	55	56		57		58		59	
Installation	ST	Sch Fac Bldgs (No)	Sch Fac Bldg Area (000GSF)	Sch Fac RP Acq $ ($Mil)	FY68 ADL / FY68 S&F (Ratio)	RK	FY68 TAO / FY68 S&F (Ratio)	RK	RFY ADL / RFY S&F (Ratio)	RK	RFY TAO / RFY S&F (Ratio)	RK
JACKSON, FORT	SC	214	621.4	8.9	5.405	1	32.988	1	4.557	3	25.451	2
BLISS, FORT	TX	392	2955.3	31.0	2.759	6	16.552	5	1.555	16	7.024	14
SAM HOUSTON, FORT	TX	122	1795 4	31.6	2.158	11	12.158	9	13.186	1	12.969	8
BELVOIR, FORT	VA	117	1244.6	17.2	1.328	18	6.005	14	1.564	15	9.288	11
EUSTIS, FORT	VA	57	845.4	15.4	1.335	17	4.953	16	1.415	18	6.711	15
LEE, FORT	VA	108	792.0	8.5	2.356	9	13.259	8	2.864	7	27.590	1
no.selected		22.000	22.000	22.000	22.000		22.000		22.000		22.000	
present		22.000	22.000	22 000	21.000		21.000		22.000		22.000	
missing		0.000	0.000	0.000	1.000		1.000		0.000		0.000	
sum		3027.000	20311.600	330.400	47.233		224.987		61.298		244.383	
max		566.000	3238.500	42.200	5.405		32.988		13.186		27.590	
min		2.000	3.400	0.700	0.402		0.472		0.607		0.430	
average		137.591	923.255	15.018	2 233		11.215		2.868		10.912	
median		99.000	646.200	10.950	2.158		10.643		2.135		8.772	
std.dev		161.136	858.236	10.582	1.205		8.148		2.554		8.380	

Mission=x1xxxx

DEPARTMENT OF DEFENSE
DOMESTIC BASE FACTORS REPORT
CENTRAL SUPPORT FORCES - TRAINING, MEDICAL AND OTHER PERSONNEL PROGRAMS - IDPP CATEGORY 508
PART IVD -- INSTALLATION TRAINING ACTIVITY DATA
FY 1979
Training Installations

Service: ARMY

April 15, 1980

1	2	60 Bldg Area ADL (GSF/STU)	RK	61 RP Acq $ ADL ($/STU)	RK	62 RFY Sch $ ($Mil)	RK	63 RFY Sch $ RFY TAO ($/STU)	RK
Installation	ST								
MCCLELLAN, FORT	AL	102.948	6	1944.39	4	14.5	15	725.04	5
RUCKER, FORT	AL	319.828	13	7006.67	14	86.2	1	11847.17	20
MONTEREY, PRESIDIO OF	CA	197.438	10	3818.27	11	18.7	12	6561.40	18
MCNAIR, FORT LESLIE J.	DC	878.019	19	19814.24	21	9.0	19	11553.27	19
BENNING, FORT	GA	250.982	12	2692 85	9	42.4	5	1000.68	7
GORDON, FORT	GA	157.130	8	2498 59	7	46.6	3	2117.41	14
HARRISON, FT BENJAMIN	IN	218.644	11	3190.43	10	9.5	18	662.07	4
LEAVENWORTH, FORT	KS	377.460	14	6849.32	13	6.0	20	2541.30	16
KNOX, FORT	KY	139.430	7	2642.39	8	54.4	2	1743.87	11
DEVENS, FORT	MA	898.109	20	14302 60	19	10.1	17	5019.88	17
WOOD, FORT LEONARD	MO	72.672	3	1225.14	2	32.6	7	804.01	6
DIX, FORT	NJ	97.803	5	2111 16	6	17.9	13	611.15	3
HAMILTON, FORT	NY	865.546	18	5882.35	12	1.6	22	1696.71	10
WEST POINT MILITARY RES	NY	0.825	1	7038.83	15	45.8	4	49945.47	22
SILL, FORT	OK	614.749	16	8010 63	16	34.1	6	1397.08	9
CARLISLE BARRACKS	PA	855.752	17	20353.98	22	3.5	21	14000.00	21

Mission=x1xxxx

DEPARTMENT OF DEFENSE
DOMESTIC BASE FACTORS REPORT
CENTRAL SUPPORT FORCES - TRAINING, MEDICAL AND OTHER PERSONNEL PROGRAMS - IDPP CATEGORY 508
PART IVD -- INSTALLATION TRAINING ACTIVITY DATA
FY 1979

Service: ARMY

Training Installations

April 15, 1980

1	2	60 Bldg Area		61 RP Acq $		62		63 RFY Sch $	
Installation	ST	ADL (GSF/STU)	RK	ADL ($/STU)	RK	RFY Sch $ ($Mil)	RK	RFY TAO ($/STU)	RK
JACKSON, FORT	SC	71.017	2	1017.14	1	24.7	10	505.47	1
BLISS, FORT	TX	921.515	21	9666.35	17	29.4	9	2029.83	13
SAM HOUSTON, FORT	TX	73.921	4	1301.05	3	32.4	8	1356.33	8
BELVOIR, FORT	VA	1119.245	22	15467.63	20	13.2	16	1998.79	12
EUSTIS, FORT	VA	561.355	15	10225.76	18	16.6	14	2324.60	15
LEE, FORT	VA	189.564	9	2034.47	5	24.0	11	596.21	2
no.selected		22.000		22.000		22.000		22.000	
present		22.000		22.000		22.000		22.000	
missing		0.000		0.000		0.000		0.000	
sum		8983.953		149094.240		573.200		121037.750	
max		1119.245		20353.982		86.200		49945.474	
min		0.825		1017.143		1.600		505.474	
average		201.903		3284.262		26.055		1497.427	
median		234.813		4850.311		21.350		1871.329	
std.dev		358.289		5954.012		20.121		10700.441	

Mission=x1xxx

DEPARTMENT OF DEFENSE
DOMESTIC BASE FACTORS REPORT
CENTRAL SUPPORT FORCES - TRAINING, MEDICAL AND OTHER PERSONNEL PROGRAMS - IDPP CATEGORY 508
PART VA -- MISSION DATA
FY 1979
Training Installations

Service: ARMY

April 15, 1980

1	2	64	65		66	67	68	69	70	71
Installation	ST	FY68 Combat BN/SQ (No)	FY68 Combat UE (No)	RK	Tot Div/Wgs (No)	Tot Bde/Gps (No)	Tot Bn/Sq (No)	Combat Div/Wgs (No)	Combat Bde/Gps (No)	Combat Bn/Sq (No)
RUCKER, FORT	AL	*	*	*	*	*	1	*	*	*
BENNING, FORT	GA	*	*	*	*	2	8	*	2	3
KNOX, FORT	KY	*	*	*	*	1	6	*	1	3
DEVENS, FORT	MA	*	*	*	*	1	4	*	1	*
DIX, FORT	NJ	*	*	*	*	*	1	*	*	*
SILL, FORT	OK	*	*	*	*	3	17	*	*	*
BLISS, FORT	TX	*	*	*	*	4	19	*	2	8
no.selected		7.000	7.000		7.000	7.000	7.000	7.000	7.000	7.000
present		0.000	0.000		0.000	5.000	7.000	0.000	4.000	3.000
missing		7.000	7.000		7.000	2.000	0.000	7.000	3.000	4.000
sum		*	*	*		11.000	56.000	*	6.000	14.000
max		*	*	*		4.000	19.000	*	2.000	8.000
min		*	*	*		1.000	1.000	*	1.000	3.000
average		*	*	*		2.200	8.000	*	1.500	4.667
median		*	*	*		2.000	6.000	*	1.500	3.000
std.dev		*	*	*		1.304	7.303	*	0.577	2.887

Mission=x1xxx

DEPARTMENT OF DEFENSE
DOMESTIC BASE FACTORS REPORT
CENTRAL SUPPORT FORCES - TRAINING, MEDICAL AND OTHER PERSONNEL PROGRAMS - IDPP CATEGORY 508
PART VB -- MISSION DATA
FY 1979
Training Installations

Service: ARMY

April 15, 1980

1	2	72		73	74	75		76		77	
Installation	ST	Combat UE (No)	RK	Combat Bn/Sq Depl (No)	Combat UE Deploy (No)	FY68-RFY Change Com Bn/Sq (No)	RK	FY68-RFY Change Com UE (No)	RK	RFY / FY68 Com UE (Dec)	RK
RUCKER, FORT	AL	*	*	*	*	*	*	*	*	*	*
BENNING, FORT	GA	133	3	*	*	3	2	133	2	*	*
KNOX, FORT	KY	171	2	*	*	3	2	171	3	*	*
DEVENS, FORT	MA	*	*	*	*	*	*	*	*	*	*
DIX, FORT	NJ	*	*	*	*	*	*	*	*	*	*
SILL, FORT	OK	65	4	*	*	*	*	65	1	*	*
BLISS, FORT	TX	660	1	*	*	8	3	660	4	*	*
no selected		7.000		7.000	7.000	7.000		7.000		7.000	
present		4.000		0.000	0.000	3.000		4.000		0.000	
missing		3.000		7.000	7.000	4.000		3.000		7.000	
sum		1029.000	*		*	14.000		1029.000	*		
max		660.000	*		*	8.000		660.000	*		
min		65.000	*		*	3.000		65.000	*		
average		257.250	*		*	4.667		257.250	*		
median		152.000	*		*	3.000		152.000	*		
std.dev		272.057	*		*	2.887		272.057	*		

DEPARTMENT OF DEFENSE
DOMESTIC BASE FACTORS REPORT
CENTRAL SUPPORT FORCES - TRAINING, MEDICAL AND OTHER PERSONNEL PROGRAMS - IDPP CATEGORY 508
PART VC -- MISSION DATA
FY 1979
Training Installations

Service: ARMY

April 15, 1980

1	2	78 RP Acq $Mil Com Bde/Gp ($Mil/Bde)		79 Land Area [1 Com Bde/Gp (Acres/Bde)		80 RP Acq $Mil Com Bn/Sq ($Mil/Bn)		81 Land Area[1 Com Bn/Sq (Acres/Bn)	
Installation	ST		RK		RK		RK		RK
RUCKER, FORT	AL	*	*	*	*	*	*	*	*
BENNING, FORT	GA	141.850	2	90671.500	2	94.567	2	60447.666	2
KNOX, FORT	KY	295.100	4	109738.000	3	98.367	3	36579.333	1
DEVENS, FORT	MA	137.400	1	9598.000	1	*	*	*	*
DIX, FORT	NJ	*	*	*	*	*	*	*	*
SILL, FORT	OK	*	*	*	*	*	*	*	*
BLISS, FORT	TX	147.250	3	562740.500	4	36.812	1	140685.120	3
no.selected		7.000		7.000		7.000		7.000	
present		4.000		4.000		3.000		3.000	
missing		3.000		3.000		4.000		4.000	
sum		721.600		772748.000		229.746		237712.120	
max		295.100		562740.500		98.367		140685.120	
min		137.400		9598.000		36.812		36579.333	
average		149.533		156953.330		48.064		50449.286	
median		144.550		100204.750		94.567		60447.666	
std dev		76.573		250165.190		34.494		54537.088	

[1 Land area includes land area for primary installations and associated properties

Mission=x1xxx

DEPARTMENT OF DEFENSE
DOMESTIC BASE FACTORS REPORT
CENTRAL SUPPORT FORCES - TRAINING, MEDICAL AND OTHER PERSONNEL PROGRAMS - IDPP CATEGORY 508
PART VD -- MISSION DATA
FY 1979
Training Installations

Service: ARMY

April 15, 1980

1	2	82 RP Acq $Mil		83 Land Area [1		84 Msn Pop		85 Msn Pop	
Installation	ST	Com UE ($Mil/Equip)	RK	Com UE (Acr/Equip)	RK	Com Bn/Sq (Pers/Bn)	RK	Com UE (Pers/Equip)	RK
RUCKER, FORT	AL	*	*	*	*	*	*	*	*
BENNING, FORT	GA	2.133	3	1363.481	2	6820.473	2	153.845	3
KNOX, FORT	KY	1.726	2	641.743	1	7746.120	3	135.897	2
DEVENS, FORT	MA	*	*	*	*	*	*	*	*
DIX, FORT	NJ	*	*	*	*	*	*	*	*
SILL, FORT	OK	3.469	4	1978.200	4	*	*	337.241	4
BLISS, FORT	TX	0.446	1	1705.274	3	2781.698	1	33.718	1
no.selected		7.000		7.000		7.000		7.000	
present		4.000		4.000		3.000		4.000	
missing		3.000		3.000		4.000		3.000	
sum		7.774		5688.698		17348.291		660.701	
max		3.469		1978.200		7746.120		337.241	
min		0.446		641.743		2781.698		33.718	
average		0.872		915.180		3493.710		63.378	
median		1.929		1534.378		6820.473		144.871	
std.dev		1.245		577.878		2639.887		126.324	

[1 Land area includes land area for primary installations and associated properties

DEPARTMENT OF DEFENSE
DOMESTIC BASE FACILITIES REPORT
CENTRAL SUPPORT FORCES - TRAINING [illegible] PROGRAMS - IDDP CATEGORY 502
PART A - [illegible] DATA
FY 19[illegible]
Headquarters and Administrative Bldg

ARMY

April 10, 1980

1	2	3		4		5		6 MILCON Not Completed	
Installation	ST	Land Area (Acres)	RK	RP Acq $ ($Mil)	RK	Tot Bldg Area (000GSF)	RK	($Mil)	RK
[illegible] FORT	IL	695	2	36.6	1	2649	1	0.5	2
[illegible] BOSTON SUPPORT ACTIVITY	MA	34	3	10.6	3	1753	3	20.0	1
[illegible] FORT	VA	1069	1	24.6	2	1953	2	0.3	3
[illegible]		3.000		[illegible]		3.000		0.000	
[illegible]		3.000		[illegible]		3.000		0.000	
[illegible]		0.000		[illegible]		0.000		0.000	
[illegible]		1733.000		71.[illegible]		6554.000		[illegible]	
[illegible]		1079.000		[illegible]		[illegible]		[illegible]	
[illegible]		34.000		[illegible]		1753.000		0.000	
[illegible]		399.333		[illegible]		[illegible]		6.667	
[illegible]		695.0[illegible]		[illegible]		[illegible]		[illegible]	
[illegible]		[illegible]		[illegible]		[illegible]		[illegible]	

[illegible] 3xxxx

DEPARTMENT OF DEFENSE
DOMESTIC BASE FACTORS REPORT
CENTRAL SUPPORT FORCES - TRAINING, MEDICAL AND OTHER PERSONNEL PROGRAMS - IDPP CATEGORY 508
PART [illegible] - GENERAL INSTALLATION DATA
FY 1979
[illegible] Active

April 16, 1980

1	2	7		8		9		10	
Installation	ST	FYDP MILCON ($Mil)	RK	BMAR Cost ($Mil)	RK	Annual BOS Cost ($Mil)	RK	FYDP MILCON & BOS Cost (Con $Mil)	RK
SHERIDAN FORT	IL	12.9	2	8.4	1	31.555	1	170.675	1
SOUTH BOSTON SUPPORT ACTIVITY	MA	*	*	*	*	2.382	3	11.910	3
[illegible] FORT	VA	21.7	1	3.1	2	18.405	2	113.725	2
[illegible]		3.000		3.000		3.000		3.000	
[illegible]		2.000		2.000		3.000		3.000	
[illegible]		1.000		1.000		0.000		0.000	
[illegible]		34.600		11.[illegible]		52.342		256.[illegible]10	
[illegible]		21.700		8.400		31.555		170.675	
[illegible]		12.900		3.100		2.382		11.910	
[illegible]rage		17.300		5.750		17.447		93.770	
[illegible]		17.300		[illegible]		19.405		113.725	
[illegible]		8.220		[illegible]		14.510		80.495	

Mission=x5xxxx

DEPARTMENT OF DEFENSE
DOMESTIC BASE FACTORS REPORT
CENTRAL SUPPORT FORCES - TRAINING, MEDICAL AND OTHER PERSONNEL PROGRAMS - IDPP CATEGORY 508
PART IIA -- INSTALLATION POPULATION DATA
FY 1980
Headquarters and Administrative
AFTA POPULATION

Service: ARMY

April 16, 1980

1	2	11		12		13		14	
Installation	ST	FY68 (Pers)	RK	RFY (Pers)	RK	FY68-RFY Change (Pers)	RK	RFY/FY68 Utiliz (Dec)	RK
SHERIDAN, FORT	IL	4050	2	2923	1	-1127	2	0.722	2
SOUTH BOSTON SUPPORT ACTIVITY	MA	*	*	1620	3	1620	3	*	*
MONROE, FORT	VA	4365	1	2841	2	-1524	1	0.651	1
no. selected		3.000		3.000		3.000		3.000	
present		2.000		3.000		3.000		2.000	
missing		1.000		0.000		0.000		1.000	
sum		8415.000		7384.000		-1031.000		1.373	
max		4365.000		2923.000		1620.000		0.722	
min		4050.000		1620.000		-1524.000		0.651	
average		4207.500		2461.333		-343.667		0.686	
median		4207.500		2841.000		-1127.000		0.686	
std.dev		222.739		729.769		1712.131		0.050	

Mission=x5xxxx

DEPARTMENT OF DEFENSE
DOMESTIC BASE FACTORS REPORT
CENTRAL SUPPORT FORCES - TRAINING, MEDICAL AND OTHER PERSONNEL PROGRAMS - IDPP CATEGORY 508
PART IIB -- INSTALLATION POPULATION DATA
FY 1979

Service: ARMY

Headquarters and Administrative

April 16, 1980

1	2	15		16		17	18		19	20		21	
Installation	ST	RFY Tot Pop (Pers)	RK	RFY Msn Pop (Pers)	RK	% Mil of RFY Msn Pop %	BOS Pers (Pers)	RK	% Mil of BOS Pers %	No of Depend (Pers)	RK	Pop Supported (Pers)	RK
SHERIDAN, FORT	IL	3024	1	1580	3	52.527	1444	1	37.327	3989	1	94588	1
SOUTH BOSTON SUPPORT ACTIVITY	MA	2010	3	1930	1	24.654	80	3	*	*	*	1770	3
MONROE, FORT	VA	2841	2	1925	2	43.636	916	2	37.882	2676	2	14218	2
no.selected		3.000		3.000		3.000	3.000		3.000	3.000		3.000	
present		3.000		3.000		3.000	3.000		2.000	2.000		3.000	
missing		0.000		0.000		0.000	0.000		1.000	1.000		0.000	
sum		7874.595		5434.595		120.817	2440.000		75.209	6665.000		110576.000	
max		3023.835		1929.760		52.527	1444.000		37.882	3989.000		94588.000	
min		2009.760		1579.035		24.654	80.000		37.327	2676.000		1770.000	
average		2624.865		1811.532		39.480	813.333		54.467	3332.500		36858.666	
median		2841.000		1925.000		43.636	916.000		37.604	3332.500		14218.000	
std.dev		540.484		200.669		14.208	687.771		0.393	928.431		50381.000	

.liss:on=x5xxxx

DEPARTMENT OF DEFENSE
DOMESTIC BASE FACTORS REPORT
CENTRAL SUPPORT FORCES - TRAINING, MEDICAL AND OTHER PERSONNEL PROGRAMS - IDPP CATEGORY 508
PART IIIA -- SELECTED INSTALLATION MANAGEMENT INDICATORS
FY 1979
Headquarters and Administrative

April 16, 1980

Serv.:ce: ARMY

1	2	22 RP Acq $		23 Bldg Area		24 RP Acq $		25 RFY+1 MILCON		26 FYDP MILCON	
Installation	ST	Tot Pop ($/Pers)	RK	Tot Pop (GSF/Pers)	RK	Bldg Area ($/GSF)	RK	Msn Pop ($/Pers)	RK	Msn Pop ($/Pers)	RK
SHERIDAN, FORT	IL	12103.835	1	941.850	3	12.851	1	*	*	8165.410	2
SOUTH BOSTON SUPPORT ACTIVITY	MA	5274.262	3	872.243	2	6.047	3	*	*	*	*
MONROE, FORT	VA	8658.923	2	687.434	1	12.596	2	*	*	11272.727	1
no selected		3.000		3.000		3.000		3.000		3.000	
present		3.000		3.000		3.000		0.000		2.000	
missing		0.000		0.000		0.000		3.000		1.000	
sum		26037.019		2501.528		31.494	*			19438.137	
max		12103.835		941.850		12.851	*			11272.727	
min		5274.262		687.434		6.047	*			8165.410	
average		8658.923		832.297		10.955	*			7028.711	
median		9117.929		872.243		12.596	*			9719.[illegible]	
std dev		3414.831		131.4[illegible]		3.857	*			2107.[illegible]	

Mission=x5xxxx

DEPARTMENT OF DEFENSE
DOMESTIC BASE FACTORS REPORT
CENTRAL SUPPORT FORCES - TRAINING, MEDICAL AND OTHER PERSONNEL PROGRAMS - IDPP CATEGORY 508
PART IIIB -- SELECTED INSTALLATION MANAGEMENT INDICATORS
FY 1979

Service: ARMY

Headquarters and Administrative

April 16, 1980

1	2	27 FYDP Cost		28 BOS Cost		29 BOS Cost		30 [illegible]		31 Mon Pers	
Installation	ST	Msn Pop ($/Pers)	RK	Msn Pop ($/Pers)	RK	Bldg Area ($/GSF)	RK	BOS Pers ($/Pers)	RK	BOS Pers (Ratio)	RK
SHERIDAN, FORT	IL	108033.430	3	19973.605	3	11.080	3	21852.493	2	1.094	3
SOUTH BOSTON SUPPORT ACTIVITY	MA	6171.752	1	1234.350	1	1.359	1	29775.000	3	24.122	1
MONROE, FORT	VA	59077.921	2	9561.039	2	9.424	2	20092.794	1	2.102	2
no.selected		3.000		3.000		3.000		3.000		3.000	
present		3.000		3.000		3.000		3.000		3.000	
missing		0.000		0.000		0.000		0.000		0.000	
sum		173283.100		30768.994		21.862		71720.286		27.318	
max		108033.430		19973.605		11.080		29775.000		24.122	
min		6171.752		1234.350		1.359		20092.794		1.094	
average		54522.920		9631.260		7.986		21451.639		2.281	
median		59077.921		9561.039		9.424		21852.493		2.102	
std.dev		50943.607		9388.956		5.201		5157.645		13.014	

Mission=x5xxxx

DEPARTMENT OF DEFENSE
DOMESTIC BASE FACTORS REPORT
CENTRAL SUPPORT FORCES - TRAINING, MEDICAL AND OTHER PERSONNEL PROGRAMS - IDPP CATEGORY 508
PART IIIC -- SELECTED INSTALLATION MANAGEMENT INDICATORS
FY 1979

Service: ARMY

Headquarters and Administrative

April 16, 1980

1	2	32		33	34	35	36	37	
		Contr BOS Pers		BOS Mil Per	BOS Per$	Energy $	Pur Util $	Pur Util $	
Installation	ST	BOS Cost (Pers/$Mil)	RK	BOS Tot Pers %	BOS Cost %	BOS Cost %	BOS Cost %	AFTA Pop ($/Pers)	RK
SHERIDAN, FORT	IL	0.222	3	37.327	73.922	6.503	3.806	410.879	3
SOUTH BOSTON SUPPORT ACTIVITY	MA	10.915	1	*	43.745	34.211	17.464	256.790	2
MONROE, FORT	VA	2.988	2	37.882	67.552	6.169	3.336	216.121	1
no.selected		3.000		3.000	3.000	3.000	3.000	3.000	
present		3.000		2.000	3.000	3.000	3.000	3.000	
missing		0.000		1.000	0.000	0.000	0.000	0.000	
sum		14.125		75.209	185.219	46.882	24.606	883.790	
max		10.915		37.882	73.922	34.211	17.464	410.879	
min		0.222		37.327	43.745	6.169	3.336	216.121	
average		1.681		54.467	70.309	7.646	4.262	302.140	
median		2.988		37.604	67.552	6.503	3.806	256.790	
std dev		5.550		0.393	15.906	16.094	8.025	102.736	

Mission=x5xxxx

DEPARTMENT OF DEFENSE
DOMESTIC BASE FACTORS REPORT
CENTRAL SUPPORT FORCES - TRAINING, MEDICAL AND OTHER PERSONNEL PROGRAMS - IDPP CATEGORY 508
PART IIID -- SELECTED INSTALLATION MANAGEMENT INDICATORS
FY 1979
Headquarters and Administrative

Service: ARMY

April 16, 1980

1	2	38 BMAR $ Bldg Area ($/GSF)	RK	39 BMAR $ RP Acq$Mil (Ratio)	RK	40 BMAR $ AFTA Pop ($/Pers)	RK	41 Pop Supp AFTA Mil Pers (Ratio)	RK	42 No of Dep AFTA Mil Pers (Ratio)	RK
Installation	ST										
SHERIDAN, FORT	IL	2.949	2	229508.190	2	2873.760	2	74.596	3	3.146	2
SOUTH BOSTON SUPPORT ACTIVITY	MA	*	*	*	*	*	*	20.581	2	*	*
MONROE, FORT	VA	1.587	1	126016.260	1	1091.165	1	11.978	1	2.254	1
no selected		3.000		3.000		3.000		3.000		3.000	
present		2.000		2.000		2.000		3.000		2.000	
missing		1.000		1.000		1.000		0.000		1.000	
sum		4.537		355524.450		3964.925		107.156		5.400	
max		2.949		229508.190		2873.760		74.596		3.146	
min		1.587		126016.260		1091.165		11.978		2.254	
average		2.632		240250.690		2336.132		43.517		3.934	
median		2.268		177762.220		1982.462		20.581		2.700	
std dev		0.963		73179.855		1260.485		33.943		0.630	

Mission=x6xxxx

DEPARTMENT OF DEFENSE
DOMESTIC BASE FACTORS REPORT
CENTRAL SUPPORT FORCES - TRAINING, MEDICAL AND OTHER PERSONNEL PROGRAMS - IDPP CATEGORY 508
PART IA -- GENERAL INSTALLATION DATA
FY 1979
Medical Facilities

Service: ARMY

April 15, 1980

1	2	3		4		5		6	
Installation	ST	Land Area (Acres)	RK	RP Acq $ ($Mil)	RK	Tot Bldg Area (000GSF)	RK	MILCON Not Completed ($Mil)	RK
FITZSIMONS ARMY MEDICAL CENTER	CO	577	1	33.9	3	2587	2	1.4	2
WALTER REED ARMY MEDICAL CTR	DC	133	4	187.0	1	5135	1	3.6	1
TRIPLER ARMY MEDICAL CENTER	HI	367	2	44.0	2	1575	3	0.4	4
REED,WALTER MED CTR ANNEX	MD	183	3	19.9	4	884	4	0.4	4

no.selected	4.000	4.000	4.000	4.000
present	4.000	4.000	4.000	4.000
missing	0.000	0.000	0.000	0.000
sum	1260.000	284.800	10181.000	5.800
max	577.000	187.000	5135.000	3.600
min	133.000	19.900	884.000	0.400
average	315.000	71.200	2545.250	1.450
median	275.000	38.950	2081.000	0.900
std.dev	201.574	77.830	1862.765	1.509

Mission=x6xxxx

DEPARTMENT OF DEFENSE
DOMESTIC BASE FACTORS REPORT
CENTRAL SUPPORT FORCES - TRAINING, MEDICAL AND OTHER PERSONNEL PROGRAMS - IDPP CATEGORY 5C.6
PART IB -- GENERAL INSTALLATION DATA
FY 1979
Medical Facilities

Service: ARMY

April 15, 1980

1	2	7		8		9		10	
Installation	ST	FYDP MILCON ($Mil)	RK	BMAR Cost ($Mil)	RK	Annual BOS Cost ($Mil)	RK	FYDP MILCON & BOS Cost (Con $Mil)	RK
FITZSIMONS ARMY MEDICAL CENTER	CO	57 0	1	4.7	1	15.162	2	132.810	1
WALTER REED ARMY MEDICAL CTR	DC	*	*	1.2	2	25.791	1	128.955	2
TRIPLER ARMY MEDICAL CENTER	HI	0.1	2	0.2	4	3.652	4	18.360	4
REED,WALTER MED CTR ANNEX	MD	*	*	0.3	3	9.844	3	49.220	3

no.selected	4.000	4.000	4.000	4.000
present	2.000	4.000	4.000	4.000
missing	2.000	0.000	0.000	0.000
sum	57.100	6.400	54.449	329.345
max	57.000	4.700	25.791	132.810
min	0.100	0.200	3.652	18.360
average	28.550	1.600	13.612	82.336
median	28.550	0.750	12.503	89.087
std.dev	40.234	2.115	9.383	57.476

DEPARTMENT OF DEFENSE
DOMESTIC BASE FACTORS REPORT
FINANCIAL SUPPORT FORCES - TRAINING, MEDICAL AND OTHER PERSONNEL PROGRAMS - IDPP CATEGORY 508
PART IIA -- INSTALLATION POPULATION DATA
FY 1979
Medical Facilities
AFTA POPULATION

April 15, 1980

2		11		12		13		14	
[illegible]	ST	FY68 (Pers)	RK	RFY (Pers)	RK	FY68-RFY Change (Pers)	RK	RFY/FY68 Utiliz (Dec)	RK
[illegible] MEDICAL CENTER	CO	3048	2	3557	2	509	2	1.167	3
[illegible] MEDICAL CTR	DC	7165	1	8027	1	862	4	1.120	1
[illegible] MEDICAL CENTER	HI	1920	3	2223	3	303	1	1.158	2
[illegible] MED CTR ANNEX	MD	*	*	633	4	633	3	*	*
[illegible]		4.000		4.000		4.000		4.000	
[illegible]		3.000		4.000		4.000		3.000	
[illegible]		1.000		0.000		0.000		1.000	
[illegible]		12133.000		14440.000		2307.000		3.445	
[illegible]		7165.000		8027.000		862.000		1.167	
[illegible]		1920.000		633.000		303.000		1.120	
[illegible]		4044.333		3610.000		576.750		1.148	
[illegible]		3048.000		2890.000		571.000		1.158	
[illegible]		2760.800		3177.997		233.852		0.025	

Mission=x6xxxx

DEPARTMENT OF DEFENSE
DOMESTIC BASE FACTORS REPORT
CENTRAL SUPPORT FORCES - TRAINING, MEDICAL AND OTHER PERSONNEL PROGRAMS - IDPP CATEGORY 508
PART IIB -- INSTALLATION POPULATION DATA
FY 1979
Medical Facilities

Service: ARMY

April 15, 1980

1	2	15		16		17	18		19	20		21	
Installation	ST	RFY Tot Pop (Pers)	RK	RFY Msn Pop (Pers)	RK	% Mil of RFY Msn Pop %	BOS Pers (Pers)	RK	% Mil of BOS Pers %	No of Depend (Pers)	RK	Pop Supported (Pers)	RK
FITZSIMONS ARMY MEDICAL CENTER	CO	4262	2	3749	2	65.886	513	2	11.306	5320	3	57976	3
WALTER REED ARMY MEDICAL CTR	DC	8582	1	7881	1	55.308	701	1	21.969	7129	2	83250	1
TRIPLER ARMY MEDICAL CENTER	HI	2223	3	2153	3	61.263	70	4	5.714	548	4	2805	4
REED, WALTER MED CTR ANNEX	MD	633	4	160	4	57.500	473	3	9.725	7129	2	75848	2

no. selected	4.000	4.000	4.000	4.000	4.000	4.000	4.000
present	4.000	4.000	4.000	4.000	4.000	4.000	4.000
missing	0.000	0.000	0.000	0.000	0.000	0.000	0.000
sum	15699.766	13942.767	239.957	1757.000	48.714	20126.000	219879.000
max	8581.583	7880.583	65.886	701.000	21 969	7129.000	83250.000
min	633.000	160.000	55.308	70 000	5.714	548.000	2805.000
average	3924.942	3485.692	59.097	439.250	14.912	5031.500	54969.750
median	3242.592	2951.092	59.382	493.000	10.516	6224.500	66912.000
std. dev	3441.488	3277.234	4.637	265.479	6.938	3108.269	36358.733

Mission=x6xxxx

DEPARTMENT OF DEFENSE
DOMESTIC BASE FACTORS REPORT
CENTRAL SUPPORT FORCES - TRAINING, MEDICAL AND OTHER PERSONNEL PROGRAMS - IDPP CATEGORY 508
PART IIIA -- SELECTED INSTALLATION MANAGEMENT INDICATORS
FY 1979
Medical Facilities

Service: ARMY

April 15, 1980

1	2	22 RP Acq $		23 Bldg Area		24 RP Acq $		25 RFY+1 MILCON		26 FYDP MILCON	
Installation	ST	Tot Pop ($/Pers)	RK	Tot Pop (GSF/Pers)	RK	Bldg Area ($/GSF)	RK	Msn Pop ($/Pers)	RK	Msn Pop ($/Pers)	RK
FITZSIMONS ARMY MEDICAL CENTER	CO	7953.670	4	606.966	2	13.104	4	80.017	1	15203.311	1
WALTER REED ARMY MEDICAL CTR	DC	21790.851	2	598.374	1	36.417	1	*	*	*	*
TRIPLER ARMY MEDICAL CENTER	HI	19793.072	3	708.502	3	27.937	2	46.447	2	46.447	2
REED,WALTER MED CTR ANNEX	MD	31437.599	1	1396.524	4	22.511	3	*	*	*	*

no.selected	4.000	4.000	4.000	4.000	4.000
present	4.000	4.000	4.000	2.000	2.000
missing	0.000	0.000	0.000	2.000	2.000
sum	80975.191	3310.367	99.969	126.464	15249.758
max	31437.599	1396.524	36.417	80.017	15203.311
min	7953.670	598.374	13.104	46.447	46.447
average	18140.397	648.481	27.974	57.377	7908.587
median	20791.961	657.734	25.224	63.232	7624.879
std.dev	9642.699	382.572	9.775	23.738	10717.521

Mission=x6xxxx

DEPARTMENT OF DEFENSE
DOMESTIC BASE FACTORS REPORT
CENTRAL SUPPORT FORCES - TRAINING, MEDICAL AND OTHER PERSONNEL PROGRAMS - IDPP CATEGORY 506
PART IIIB -- SELECTED INSTALLATION MANAGEMENT INDICATORS
FY 1979
Medical Facilities

Service: ARMY

April 15, 1980

1	2	27 FYDP Cost Msn Pop		28 BOS Cost Msn Pop		29 BOS Cost Bldg Area		30 BOS Cost BOS Pers		31 Msn Pers BOS Pers	
Installation	ST	($/Pers)	RK	($/Pers)	RK	($/GSF)	RK	($/Pers)	RK	(Ratio)	RK
FITZSIMONS ARMY MEDICAL CENTER	CO	35423.713	3	4044.081	3	5.861	3	29555.555	2	7.308	3
WALTER REED ARMY MEDICAL CTR	DC	16363.636	2	3272.727	2	5.023	2	36791.725	3	11.242	2
TRIPLER ARMY MEDICAL CENTER	HI	8527.636	1	1696.238	1	2.319	1	52171.428	4	30.757	1
REED,WALTER MED CTR ANNEX	MD	307624.990	4	61524.998	4	11.136	4	20811.839	1	0.338	4
no.selected		4.000		4.000		4.000		4.000		4.000	
present		4.000		4.000		4.000		4.000		4.000	
missing		0.000		0.000		0.000		0.000		0.000	
sum		367939.980		70538.042		24.338		139330.540		49.646	
max		307624.990		61524.998		11.136		52171.428		30.757	
min		8527.636		1696.238		2.319		20811.839		0.338	
average		23621 208		3905.179		5.348		30989.754		8.584	
median		25893 675		3658.404		5.442		33173.640		9.275	
std.dev		144202.990		29276.635		3.691		13277.828		13.035	

Mission=x6xxxx

DEPARTMENT OF DEFENSE
DOMESTIC BASE FACTORS REPORT
CENTRAL SUPPORT FORCES - TRAINING, MEDICAL AND OTHER PERSONNEL PROGRAMS - IDPP CATEGORY 508
PART IIIC -- SELECTED INSTALLATION MANAGEMENT INDICATORS
FY 1979
Medical Facilities

Service: ARMY

April 15, 1980

1	2	32		33	34	35	36	37	
		Contr BOS Pers / BOS Cost		BOS Mil Per / BOS Tot Pers	BOS Pers$ / BOS Cost	Energy $ / BOS Cost	Pur Util $ / BOS Cost	Pur Util $ / AFTA Pop	
Installation	ST	(Pers/$Mil)	RK	%	%	%	%	($/Pers)	RK
FITZSIMONS ARMY MEDICAL CENTER	CO	*	*	11.306	56.582	11.632	9.174	391.060	2
WALTER REED ARMY MEDICAL CTR	DC	4.265	1	21.969	40.627	22.908	15.882	510.278	3
TRIPLER ARMY MEDICAL CENTER	HI	1.095	3	5.714	47.508	23.620	13.499	221.772	1
REED,WALTER MED CTR ANNEX	MD	2.032	2	9.725	77.286	12.898	8.929	1388.626	4
no.selected		4.000		4.000	4.000	4.000	4.000	4.000	
present		3.000		4.000	4.000	4.000	4.000	4.000	
missing		1.000		0.000	0.000	0.000	0.000	0.000	
sum		7.392		48.714	222.003	71.059	47.485	2511.736	
max		4.265		21.969	77.286	23.620	15.882	1388.626	
min		1.095		5.714	40.627	11.632	8.929	221.772	
average		3.281		14.912	52.159	18.006	12.597	475.000	
median		2.032		10.516	52.045	17.903	11.337	450.669	
std.dev		1.629		6.938	15.926	6.378	3.399	520.759	

Mission=x6xxxx

DEPARTMENT OF DEFENSE
DOMESTIC BASE FACTORS REPORT
CENTRAL SUPPORT FORCES - TRAINING, MEDICAL AND OTHER PERSONNEL PROGRAMS - IDPP CATEGORY 508
PART IIID -- SELECTED INSTALLATION MANAGEMENT INDICATORS
FY 1979
Medical Facilities

Service: ARMY

April 15, 1980

1	2	38 BMAR $		39 BMAR $		40 BMAR $		41 Pop Supp		42 No of Dep	
Installation	ST	Bldg Area ($/GSF)	RK	RP Acq$Mil (Ratio)	RK	AFTA Pop ($/Pers)	RK	AFTA Mil Pers (Ratio)	RK	AFTA Mil Pers (Ratio)	RK
FITZSIMONS ARMY MEDICAL CENTER	CO	1.817	4	138643.060	4	1321.338	4	31.803	3	2.918	3
WALTER REED ARMY MEDICAL CTR	DC	0.234	2	6417.112	2	149.495	2	21.033	2	1.801	2
TRIPLER ARMY MEDICAL CENTER	HI	0.127	1	4545.454	1	89.969	1	2.120	1	0.414	1
REED,WALTER MED CTR ANNEX	MD	0.339	3	15075.377	3	473.934	3	549.623	4	51.659	4
no.selected		4.000		4.000		4.000		4.000		4.000	
present		4.000		4.000		4.000		4.000		4.000	
missing		0.000		0.000		0.000		0.000		0.000	
sum		2.517		164681.010		2034.736		604.579		56.793	
max		1.817		138643.060		1321.338		549.623		51.659	
min		0.127		4545.454		89.969		2.120		0.414	
average		0.629		22471.910		443.213		30.362		2.779	
median		0.287		10746.244		311.715		26.418		2.360	
std.dev		0.796		65143.555		567.437		265.935		24.995	

Mission=x6xxxx

DEPARTMENT OF DEFENSE
DOMESTIC BASE FACTORS REPORT
CENTRAL SUPPORT FORCES - TRAINING, MEDICAL AND OTHER PERSONNEL PROGRAMS - IDPP CATEGORY 508
PART IVA -- INSTALLATION TRAINING ACTIVITY DATA
FY 1979
Medical Facilities

Service: ARMY

April 15, 1980

1	2	43		44		45		46		47		48	
		FY 68 Staff & Fac		FY 68		FY 68		RFY Staff & Fac		RFY		RFY	
Installation	ST	(Pers)	RK	ADL (STU)	RK	TAO (STU)	RK	(Pers)	RK	ADL (STU)	RK	TAO (STU)	RK
FITZSIMONS ARMY MEDICAL CENTER	CO	93	1	281	2	534	2	108	2	419	1	746	2
WALTER REED ARMY MEDICAL CTR	DC	68	2	523	1	1898	1	172	1	407	2	4349	1

no.selected	2.000	2.000	2.000	2.000	2.000	2.000
present	2.000	2.000	2.000	2.000	2.000	2.000
missing	0.000	0.000	0.000	0.000	0.000	0.000
sum	161.000	804.000	2432.000	280.000	826.000	5095.000
max	93.000	523.000	1898.000	172.000	419.000	4349.000
min	68.000	281.000	534.000	108.000	407.000	746.000
average	80.500	402.000	1216.000	140.000	413.000	2547.500
median	80.500	402.000	1216.000	140.000	413.000	2547.500
std.dev	17.678	171.120	964.494	45.255	8.485	2547.706

Mission=x6xxxx

DEPARTMENT OF DEFENSE
DOMESTIC BASE FACTORS REPORT
CENTRAL SUPPORT FORCES - TRAINING, MEDICAL AND OTHER PERSONNEL PROGRAMS - IDPP CATEGORY 508
PART IVB -- INSTALLATION TRAINING ACTIVITY DATA
FY 1979
Medical Facilities

Service: ARMY

April 15, 1980

1	2	49		50		51		52	
Installation	ST	FY68-RFY S&F Change (Pers)	RK	FY68-RFY ADL Change (STU)	RK	FY68-RFY TAG Change (STU)	RK	RFY/FY68 ADL Utiliz (Dec)	RK
FITZSIMONS ARMY MEDICAL CENTER	CO	15	1	138	2	212	1	1.491	2
WALTER REED ARMY MEDICAL CTR	DC	104	2	-116	1	2451	2	0.778	1

no.selected	2.000	2.000	2.000	2.000
present	2.000	2.000	2.000	2.000
missing	0.000	0.000	0.000	0.000
sum	119.000	22.000	2663.000	2.269
max	104.000	138.000	2451.000	1.491
min	15.000	-116.000	212.000	0.778
average	59.500	11.000	1331.500	1.027
median	59.500	11.000	1331.500	1.135
std.dev	62.933	179.605	1583.212	0.504

Mission=x6xxxx

DEPARTMENT OF DEFENSE
DOMESTIC BASE FACTORS REPORT
CENTRAL SUPPORT FORCES - TRAINING, MEDICAL AND OTHER PERSONNEL PROGRAMS - IDPP CATEGORY 508
PART IVC -- INSTALLATION TRAINING ACTIVITY DATA
FY 1979
Medical Facilities

Service: ARMY

April 15, 1980

1	2	53	54	55	56		57		58		59	
					FY68 ADL / FY68 S&F		FY68 TAG / FY68 S&F		RFY ADL / RFY S&F		RFY TAG / RFY S&F	
Installation	ST	Sch Fac Bldgs (No)	Sch Fac Bldg Area (000GSF)	Sch Fac RP Acq $ ($Mil)	(Ratio)	RK	(Ratio)	RK	(Ratio)	RK	(Ratio)	RK
FITZSIMONS ARMY MEDICAL CENTER	CO	14	143.3	1.2	3.022	2	5.742	2	3.880	1	6.907	2
WALTER REED ARMY MEDICAL CTR	DC	*	*	*	7.691	1	27.912	1	2.366	2	25.285	1
no.selected		2.000	2.000	2.000	2.000		2.000		2.000		2.000	
present		1.000	1.000	1.000	2.000		2.000		2.000		2.000	
missing		1.000	1.000	1.000	0 000		0.000		0.000		0.000	
sum		14.000	143.300	1.200	10.713		33.654		6.246		32.192	
max		14.000	143.300	1.200	7.691		27.912		3.880		25.285	
min		14.000	143.300	1.200	3.022		5.742		2.366		6.907	
average		14.000	143.300	1.200	4.994		15.106		2.950		18.196	
median		14.000	143.300	1.200	5.356		16.827		3.123		16.096	
std.dev		0.000	0.000	0.000	3.302		15.676		1.070		12.995	

Mission=x6xxxx

DEPARTMENT OF DEFENSE
DOMESTIC BASE FACTORS REPORT
CENTRAL SUPPORT FORCES - TRAINING, MEDICAL AND OTHER PERSONNEL PROGRAMS - IDPP CATEGORY 508
PART IVD -- INSTALLATION TRAINING ACTIVITY DATA
FY 1979
Medical Facilities

April 15, 1980

Service: ARMY

1	2	60 Bldg Area		61 RP Acq $		62		63 RFY Sch $	
Installation	ST	ADL (GSF/STU)	RK	ADL ($/STU)	RK	RFY Sch $ ($Mil)	RK	RFY TAO ($/STU)	RK
FITZSIMONS ARMY MEDICAL CENTER	CO	342.005	1	2863.96	1	2.8	1	3753.35	2
WALTER REED ARMY MEDICAL CTR	DC	*	*	*	*	2.0	2	459.88	1
no.selected		2.000		2.000		2.000		2.000	
present		1.000		1.000		2.000		2.000	
missing		1.000		1.000		0.000		0.000	
sum		342.005		2863.962		4.800		4213.227	
max		342.005		2863.962		2.800		3753.351	
min		342.005		2863.962		2.000		459.876	
average		346.973		2905.569		2.400		942.100	
median		342 005		2863.962		2.400		2106.613	
std.dev		0.000		0.000		0.566		2328.839	

DEPARTMENT OF DEFENSE
DOMESTIC BASE FACTORS REPORT
STRATEGIC FORCES - INTELLIGENCE AND COMMUNICATIONS PROGRAMS - IDPP CATEGORY 103
PART IA -- GENERAL INSTALLATION DATA
FY 1979

Service: ARMY

April 15, 1980

1	2	3		4		5		6	
Installation	ST	Land Area (Acres)	RK	RP Acq $ ($Mil)	RK	Tot Bldg Area (000GSF)	RK	MILCON Not Completed ($Mil)	RK
RITCHIE, FORT	MD	1358	1	56.4	1	1720	1	*	*
no.selected		1.000		1.000		1.000		1.000	
present		1.000		1.000		1.000		0.000	
missing		0.000		0.000		0.000		1.000	
sum		1358.000		56.400		1720.000	*		
max		1358.000		56.400		1720.000	*		
min		1358.000		56.400		1720.000	*		
average		1358.000		56.400		1720.000	*		
median		1358.000		56.400		1720.000	*		
std.dev		0.000		0.000		0.000	*		

DEPARTMENT OF DEFENSE
DOMESTIC BASE FACTORS REPORT
STRATEGIC FORCES - INTELLIGENCE AND COMMUNICATIONS PROGRAMS - IDPP CATEGORY 103
PART IB -- GENERAL INSTALLATION DATA
FY 1979

Service: ARMY

April 15, 1980

1	2	7		8		9		10	
Installation	ST	FYDP MILCON ($Mil)	RK	BMAR Cost ($Mil)	RK	Annual BOS Cost ($Mil)	RK	FYDP MILCON & BOS Cost (Con $Mil)	RK
RITCHIE, FORT	MD	23.4	1	0.9	1	17.637	1	111.585	1
no selected		1.000		1.000		1.000		1.000	
present		1.000		1.000		1.000		1.000	
missing		0.000		0.000		0.000		0.000	
sum		23.400		0.900		17.637		111.585	
max		23.400		0.900		17.637		111.585	
min		23.400		0.900		17.637		111.585	
average		23.400		0.900		17.637		111.585	
median		23.400		0.900		17.637		111.585	
std dev		0.000		0.000		0.000		0.000	

DEPARTMENT OF DEFENSE
DOMESTIC BASE FACTORS REPORT
STRATEGIC FORCES - INTELLIGENCE AND COMMUNICATIONS PROGRAMS - IDPP CATEGORY 103
PART IIA -- INSTALLATION POPULATION DATA
FY 1979

Service: ARMY

April 15, 1980

AFTA POPULATION

1	2	11		12		13		14	
Installation	ST	FY68 (Pers)	RK	RFY (Pers)	RK	FY68-RFY Change (Pers)	RK	RFY/FY68 Utiliz (Dec)	RK
RITCHIE, FORT	MD	1382	1	2013	1	631	1	1.457	1
no.selected		1.000		1.000		1.000		1.000	
present		1.000		1.000		1.000		1.000	
missing		0.000		0.000		0.000		0.000	
sum		1382.000		2013.000		631.000		1.457	
max		1382.000		2013.000		631.000		1.457	
min		1382.000		2013.000		631.000		1.457	
average		1382.000		2013.000		631.000		1.457	
median		1382.000		2013.000		631.000		1.457	
std.dev		0.000		0.000		0.000		0.000	

DEPARTMENT OF DEFENSE
DOMESTIC BASE FACTORS REPORT
STRATEGIC FORCES - INTELLIGENCE AND COMMUNICATIONS PROGRAMS - IDPP CATEGORY 103
PART IIB -- INSTALLATION POPULATION DATA
FY 1979

Service: ARMY

April 15, 1980

1	2	15		16		17	18		19	20		21	
Installation	ST	RFY Tot Pop (Pers)	RK	RFY Man Pop (Pers)	RK	% Mil of RFY Man Pop %	BOS Pers (Pers)	RK	% Mil of BOS Pers %	No of Depend (Pers)	RK	Pop Supported (Pers)	RK
RITCHIE, FORT	MD	2013	1	1157	1	61.625	856	1	44.159	2026	1	5819	1
no selected		1.000		1.000		1.000	1.000		1.000	1.000		1.000	
present		1.000		1.000		1.000	1.000		1.000	1.000		1.000	
[illegible]		0.000		0.000		0.000	0.000		0.000	0.000		0.000	
[illegible]		2013.000		1157.000		61.625	856.000		44.159	2026.000		5819.000	
[illegible]		2013.000		1157.000		61.625	856.000		44.159	2026.000		5819.000	
[illegible]		2013.000		1157.000		61.625	856.000		44.159	2026.000		5819.000	
[illegible]		2013.000		1157.000		61.625	856.000		44.159	2026.000		5819.000	
[illegible]		2013.000		1157.000		61.625	856.000		44.159	2026.000		5819.000	
[illegible]		0.000		0.000		0.000	0.000		0.000	0.000		0.000	

AD-A084 918 ASSISTANT SECRETARY OF DEFENSE (MANPOWER RESERVE AFFA--ETC F/G 15/5
DOMESTIC BASE FACTORS, FISCAL YEAR 1979. VOLUME I.(U)
MAR 80

UNCLASSIFIED NL

5 7

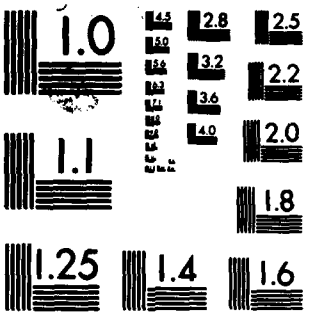

MICROCOPY RESOLUTION TEST CHART
NATIONAL BUREAU OF STANDARDS 1963-A

DEPARTMENT OF DEFENSE
DOMESTIC BASE FACTORS REPORT
STRATEGIC FORCES - INTELLIGENCE AND COMMUNICATIONS PROGRAMS - IDPP CATEGORY 103
PART IIIA -- SELECTED INSTALLATION MANAGEMENT INDICATORS
FY 1979

Service: ARMY

April 15, 1980

1	2	22 RP Acq $		23 Bldg Area		24 RP Acq $		25 RFY+1 MILCON		26 FYDP MILCON	
Installation	ST	Tot Pop ($/Pers)	RK	Tot Pop (GSF/Pers)	RK	Bldg Area ($/GSF)	RK	Msn Pop ($/Pers)	RK	Msn Pop ($/Pers)	RK
RITCHIE, FORT	MD	28017.884	1	854.446	1	32.791	1	4407.952	1	20224.719	1
no.selected		1.000		1.000		1.000		1.000		1.000	
present		1.000		1.000		1.000		1.000		1.000	
missing		0.000		0.000		0.000		0.000		0.000	
sum		28017.884		854.446		32.791		4407.952		20224.719	
max		28017.884		854.446		32.791		4407.952		20224.719	
min		28017.884		854.446		32.791		4407.952		20224.719	
average		28017.884		854.446		32.791		4407.952		11624.441	
median		28017.884		854.446		32.791		4407.952		20224.719	
std.dev		0.000		0.000		0.000		0.000		0.000	

DEPARTMENT OF DEFENSE
DOMESTIC BASE FACTORS REPORT
STRATEGIC FORCES - INTELLIGENCE AND COMMUNICATIONS PROGRAMS - IDPP CATEGORY 103
PART IIIB -- SELECTED INSTALLATION MANAGEMENT INDICATORS
FY 1979

Service: ARMY

April 15, 1980

1	2	27 FYDP Cost Msn Pop ($/Pers)	RK	28 BOS Cost Msn Pop ($/Pers)	29 BOS Cost Bldg Area ($/GSF)	RK	30 BOS Cost BOS Pers ($/Pers)	RK	31 Msn Pers BOS Pers (Ratio)	RK
Installation	ST									
RITCHIE, FORT	MD	96443.384	1	15243.734	10.254	1	20603.971	1	1.352	1
no.selected		1.000		1.000	1.000		1.000		1.000	
present		1.000		1.000	1.000		1.000		1.000	
missing		0.000		0.000	0.000		0.000		0.000	
sum		96443.384		15243.734	10.254		20603.971		1.352	
max		96443.384		15243.734	10.254		20603.971		1.352	
min		96443.384		15243.734	10.254		20603.971		1.352	
average		96443.384		15243.734	10.254		20603.971		1.432	
median		96443.384		15243.734	10.254		20603.971		1.352	
std.dev		0.000		0.000	0.000		0.000		0.000	

DEPARTMENT OF DEFENSE
DOMESTIC BASE FACTORS REPORT
STRATEGIC FORCES - INTELLIGENCE AND COMMUNICATIONS PROGRAMS - IDPP CATEGORY 103
PART IIIC -- SELECTED INSTALLATION MANAGEMENT INDICATORS
FY 1979

Service: ARMY

April 15, 1980

1	2	32		33	34	35	36	37	
		Contr BOS Pers / BOS Cost		BOS Mil Per / BOS Tot Pers	BOS Pers$ / BOS Cost	Energy $ / BOS Cost	Pur Util $ / BOS Cost	Pur Util $ / AFTA Pop	
Installation	ST	(Pers/$Mil)	RK	%	%	%	%	($/Pers)	RK
RITCHIE, FORT	MD	2.722	1	44.159	67.188	11.228	2.767	242.424	1
no.selected		1.000		1.000	1.000	1.000	1.000	1.000	
present		1.000		1.000	1.000	1.000	1.000	1.000	
missing		0.000		0.000	0.000	0.000	0.000	0.000	
sum		2.722		44.159	67.188	11.228	2.767	242.424	
max		2.722		44.159	67.188	11.228	2.767	242.424	
min		2.722		44.159	67.188	11.228	2.767	242.424	
average		2.722		44.159	67.188	11.228	2.767	242.424	
median		2.722		44.159	67.188	11.228	2.767	242.424	
std.dev		0.000		0.000	0.000	0.000	0.000	0.000	

DEPARTMENT OF DEFENSE
DOMESTIC BASE FACTORS REPORT
STRATEGIC FORCES - INTELLIGENCE AND COMMUNICATIONS PROGRAMS - IDPP CATEGORY 103
PART IIID -- SELECTED INSTALLATION MANAGEMENT INDICATORS
FY 1979

April 15, 1980

Service: ARMY

1	2	38 BMAR $		39 BMAR $		40 BMAR $		41 Pop Supp		42 No of Dep	
Installation	ST	Bldg Area ($/GSF)	RK	RP AcqsMil (Ratio)	RK	AFTA Pop ($/Pers)	RK	AFTA Mil Pers (Ratio)	RK	AFTA Mil Pers (Ratio)	RK
RITCHIE, FORT	MD	0.523	1	15957.446	1	447.094	1	5.334	1	1.857	1
no.selected		1.000		1.000		1.000		1.000		1.000	
present		1.000		1.000		1.000		1.000		1.000	
missing		0.000		0.000		0.000		0.000		0.000	
sum		0.523		15957.446		447.094		5.334		1.857	
max		0.523		15957.446		447.094		5.334		1.857	
min		0.523		15957.446		447.094		5.334		1.857	
average		0.523		15957.446		447.094		5.334		1.857	
median		0.523		15957.446		447.094		5.334		1.857	
std.dev		0.000		0.000		0.000		0.000		0.000	

DEPARTMENT OF DEFENSE
DOMESTIC BASE FACTORS REPORT
GENERAL PURPOSE FORCES - GENERAL PURPOSE PROGRAMS - IGPP CATEGORY 202
PART IA -- GENERAL INSTALLATION DATA
FY 1979

Service: NAVY

April 15, 1980

1	2	3		4		5		6	
Installation	ST	Land Area (Acres)	RK	RP Acq $ ($Mil)	RK	Tot Bldg Area (000GSF)	RK	MILCON Not Completed ($Mil)	RK
NAVAL STATION, ADAK	AK	53448	4	176.0	2	2643	13	20.7	2
NAS, ALAMEDA	CA	2697	17	103.5	12	8645	2	1.8	14
NAS, LEMOORE	CA	39173	6	129.8	6	4679	7	1.5	16
NAS, MIRAMAR	CA	22972	9	122.8	8	3692	10	12.2	8
NAS, MOFFETT FIELD	CA	3909	15	65.8	15	3321	11	2.0	12
NAS, NORTH ISLAND	CA	46031	5	170.1	3	41086	1	18.4	5
NAVAL AIR FACILITY, EL CENTRO	CA	621711	1	30.5	17	1220	17	*	*
NAS, CECIL FIELD	FL	20048	10	113.7	11	2930	12	3.5	11
NAS, JACKSONVILLE	FL	4814	14	142.1	4	7012	4	16.5	6
NAS, KEY WEST	FL	5247	13	116.5	10	5742	6	1.6	15
NAS, BARBERS POINT	HI	32779	8	74.7	13	2363	15	21.6	1
NAS, BRUNSWICK	ME	7259	12	71.4	14	2476	14	20.6	3
NAS, FALLON	NV	152304	2	38.5	16	1270	16	1.9	13
NAVAL STATION, ROOSEVELT ROADS	PR	36801	7	202.1	1	6249	5	10.8	10
NAS, NORFOLK	VA	3200	16	134.0	5	7522	3	19.4	4
NAS, OCEANA	VA	8872	11	129.6	7	3924	9	13.5	7
NAS, WHIDBEY ISLAND	WA	71042	3	120.6	9	4353	8	11.1	9

no.selected	17.000	17.000	17.000	17.000
present	17.000	17.000	17.000	16.000
missing	0.000	0.000	0.000	1.000
sum	1132307.000	1941.700	109127.000	177.100
max	621711.000	202.100	41086.000	21.600
min	2697.000	30.500	1220.000	1.500
average	66606.293	114.218	6419.235	11.069
median	22972.000	120.600	3924.000	11.650
std dev	147782.070	46.789	9190.138	7.938

DEPARTMENT OF DEFENSE
DOMESTIC BASE FACTORS REPORT
GENERAL PURPOSE FORCES - GENERAL PURPOSE PROGRAMS - IDPP CATEGORY 202
PART IB -- GENERAL INSTALLATION DATA
FY 1979

Service: NAVY

April 15, 1980

1	2	7		8		9		10	
Installation	ST	FYDP MILCON ($Mil)	RK	BMAR Cost ($Mil)	RK	Annual BOS Cost ($Mil)	RK	FYDP MILCON & BOS Cost (Con $Mil)	RK
NAVAL STATION, ADAK	AK	34.0	4	4.0	16	19.638	15	132.190	13
NAS, ALAMEDA	CA	10.9	9	9.5	9	42.191	8	221.855	8
NAS, LEMOORE	CA	13.9	7	4.3	14	56.275	5	295.275	5
NAS, MIRAMAR	CA	12.9	8	17.1	3	33.402	10	179.910	10
NAS, MOFFETT FIELD	CA	10.0	10	6.6	11	38.422	9	202.110	9
NAS, NORTH ISLAND	CA	40.6	2	59.8	1	141.740	1	749.300	1
NAVAL AIR FACILITY, EL CENTRO	CA	*	*	5.8	12	7.562	17	37.810	17
NAS, CECIL FIELD	FL	9.0	11	16.8	4	32.714	11	172.370	11
NAS, JACKSONVILLE	FL	14.2	6	4.8	13	46.399	7	246.195	7
NAS, KEY WEST	FL	0.2	16	10.1	8	32.199	12	151.195	12
NAS, BARBERS POINT	HI	4.4	13	12.5	6	23.541	14	122.105	15
NAS, BRUNSWICK	ME	1.3	15	7.7	10	24.575	13	124.175	14
NAS, FALLON	NV	2.8	14	3.3	17	16.796	16	86.780	16
NAVAL STATION, ROOSEVELT ROADS	PR	31.0	5	11.7	7	64.372	3	352.860	3
NAS, NORFOLK	VA	167.9	1	19.6	2	96.895	2	652.375	2
NAS, OCEANA	VA	36.5	3	12.9	5	56.294	4	317.970	4
NAS, WHIDBEY ISLAND	WA	6.6	12	4.2	15	51.139	6	262.295	6
no.selected		17.000		17.000		17.000		17.000	
present		16.000		17.000		17.000		17.000	
missing		1.000		0.000		0.000		0.000	
sum		396.200		210.710		784.154		4316.970	
max		167.900		59.800		141.740		749.300	
min		0.200		3.300		7.562		37.810	
average		24.762		12.395		46.127		253.939	
median		11.900		9.500		38.422		202.110	
std.dev		40.341		13.223		32.517		188.410	

DEPARTMENT OF DEFENSE
DOMESTIC BASE FACTORS REPORT
GENERAL PURPOSE FORCES - GENERAL PURPOSE PROGRAMS - IDPP CATEGORY 202
PART IIA -- INSTALLATION POPULATION DATA
FY 1979

Service: NAVY

April 15, 1980

AFTA POPULATION

1	2	11		12		13		14	
Installation	ST	FY68 (Pers)	RK	RFY (Pers)	RK	FY68-RFY Change (Pers)	RK	RFY/FY68 Utiliz (Dec)	RK
NAVAL STATION, ADAK	AK	2113	14	1819	15	-294	4	0.861	4
NAS, ALAMEDA	CA	28895	1	11933	4	-16962	1	0.413	1
NAS, LEMOORE	CA	8228	5	5454	10	-2774	2	0.663	3
NAS, MIRAMAR	CA	7063	6	11297	5	4234	16	1.599	13
NAS, MOFFETT FIELD	CA	4342	10	7547	9	3205	13	1.738	15
NAS, NORTH ISLAND	CA	24118	2	32080	1	7962	17	1.330	11
NAVAL AIR FACILITY, EL CENTRO	CA	1013	16	575	17	-438	3	0.568	2
NAS, CECIL FIELD	FL	4416	9	8436	7	4020	15	1.910	17
NAS, JACKSONVILLE	FL	13201	3	13108	2	-93	5	0.993	5
NAS, KEY WEST	FL	1844	15	2206	14	362	8	1.196	9
NAS, BARBERS POINT	HI	3751	11	3774	12	23	6	1.006	6
NAS, BRUNSWICK	ME	3274	12	3723	13	449	9	1.137	8
NAS, FALLON	NV	897	17	1395	16	498	10	1.555	12
NAVAL STATION, ROOSEVELT ROADS	PR	2392	13	4408	11	2016	12	1.843	16
NAS, NORFOLK	VA	12944	4	13097	3	153	7	1.012	7
NAS, OCEANA	VA	6010	8	9952	6	3942	14	1.656	14
NAS, WHIDBEY ISLAND	WA	6049	7	7566	8	1517	11	1.251	10

no.selected	17.000	17.000	17.000	17.000
present	17.000	17.000	17.000	17.000
missing	0.000	0.000	0.000	0.000
sum	130550.000	138370.000	7820.000	20.731
max	28895.000	32080.000	7962.000	1.910
min	897.000	575.000	-16962.000	0.413
average	7679.412	8139.412	460.000	1.219
median	4416.000	7547.000	449.000	1.196
std dev	8002.821	7451.459	5137.828	0.451

DEPARTMENT OF DEFENSE
DOMESTIC BASE FACTORS REPORT
GENERAL PURPOSE FORCES - GENERAL PURPOSE PROGRAMS - IDPP CATEGORY 202
PART IIB -- INSTALLATION POPULATION DATA
FY 1979

Service: NAVY

April 15, 1980

1	2	15		16		17	18		19	20		21	
Installation	ST	RFY Tot Pop (Pers)	RK	RFY Msn Pop (Pers)	RK	% Mil of RFY Msn Pop %	BOS Pers (Pers)	RK	% Mil of BOS Pers %	No of Depend (Pers)	RK	Pop Supported (Pers)	RK
NAVAL STATION, ADAK	AK	1819	16	1088	15	98.621	731	15	79.617	1198	15	3167	17
NAS, ALAMEDA	CA	13130	5	11174	4	47.331	1956	8	40.389	9495	8	29740	8
NAS, LEMOORE	CA	5874	10	3122	10	98.687	2752	4	68.641	7010	11	16821	10
NAS, MIRAMAR	CA	14548	3	12817	3	97.230	1731	9	60.370	13533	5	37162	6
NAS, MOFFETT FIELD	CA	10305	8	8665	7	78.361	1640	11	65.732	9500	7	37746	4
NAS, NORTH ISLAND	CA	33167	1	28837	1	72.729	4330	1	66.605	47917	1	104299	1
NAVAL AIR FACILITY, EL CENTRO	CA	602	17	165	17	70.952	437	17	65.675	357	17	5480	15
NAS, CECIL FIELD	FL	10759	7	9047	6	99.392	1712	10	60.748	14386	4	37532	5
NAS, JACKSONVILLE	FL	18246	2	16152	2	77.897	2094	7	52.818	19880	2	69119	2
NAS, KEY WEST	FL	2284	14	827	16	105.806	1457	12	51.476	3204	13	8057	14
NAS, BARBERS POINT	HI	4147	12	3090	11	100.000	1057	14	52.318	5037	12	9807	13
NAS, BRUNSWICK	ME	3838	13	2641	12	97.350	1197	13	63.241	7807	10	15169	11
NAS, FALLON	NV	2183	15	1592	13	96.670	591	16	62.267	802	16	4792	16
NAVAL STATION, ROOSEVELT ROADS	PR	4671	11	1245	14	92.451	3426	2	65.236	2068	14	14743	12
NAS, NORFOLK	VA	13742	4	10514	5	65.039	3228	3	33.055	9161	9	41743	3
NAS, OCEANA	VA	11088	6	8529	8	98.675	2559	5	68.230	14889	3	30857	7
NAS, WHIDBEY ISLAND	WA	10202	9	7960	9	98.806	2242	6	60.125	11115	6	22355	9

no.selected	17.000	17.000	17.000	17.000	17.000	17.000	17.000
present	17.000	17.000	17.000	17.000	17.000	17.000	17.000
missing	0.000	0.000	0.000	0.000	0.000	0.000	0.000
sum	160603.500	127463.500	1495.999	33140.000	1016.541	177359.000	488589.000
max	33166.768	28836.768	105.806	4330.000	79.617	47917.000	104299.000
min	602.245	165.245	47.331	437.000	33.055	357.000	3167.000
average	9447.265	7497.853	81.359	1949.412	58.917	10432.882	28740.529
median	10201.633	7959.633	97.230	1731.000	62.267	9161.000	22355.000
std.dev	8060.006	7338.598	16.233	1061.444	11.104	11160.057	26054.270

DEPARTMENT OF DEFENSE
DOMESTIC BASE FACTORS REPORT
GENERAL PURPOSE FORCES - GENERAL PURPOSE PROGRAMS - IDPP CATEGORY 202
PART IIIA -- SELECTED INSTALLATION MANAGEMENT INDICATORS
FY 1979

Service: NAVY

April 15, 1980

1	2	22 RP Acq $		23 Bldg Area		24 RP Acq $		25 RFY+1 MILCON		26 FYDP MILCON	
Installation	ST	Tot Pop ($/Pers)	RK	Tot Pop (GSF/Pers)	RK	Bldg Area ($/GSF)	RK	Msn Pop ($/Pers)	RK	Msn Pop ($/Pers)	RK
NAVAL STATION, ADAK	AK	96756.458	1	1452.996	15	66.591	1	15441.176	1	31250.000	1
NAS, ALAMEDA	CA	7883.000	14	658.440	11	11.972	16	*	*	975.521	12
NAS, LEMOORE	CA	22096.751	5	796.539	12	27.741	9	2274.062	3	4452.036	4
NAS, MIRAMAR	CA	8441.214	13	253.786	1	33.261	3	312.094	8	1006.502	10
NAS, MOFFETT FIELD	CA	6385.245	16	322.270	3	19.813	14	*	*	1154.067	9
NAS, NORTH ISLAND	CA	5128.627	17	1238.770	13	4.140	17	235.810	9	1407.925	8
NAVAL AIR FACILITY, EL CENTRO	CA	50643.841	3	2025.754	16	25.000	11	*	*	*	*
NAS, CECIL FIELD	FL	10568.178	11	272.337	2	38.805	2	132.645	10	994.836	11
NAS, JACKSONVILLE	FL	7788.028	15	384.304	5	20.265	13	12.382	12	879.151	13
NAS, KEY WEST	FL	51012.961	2	2514.304	17	20.289	12	*	*	241.916	16
NAS, BARBERS POINT	HI	18013.383	7	569.821	8	31.612	6	97.090	11	1423.987	7
NAS, BRUNSWICK	ME	18602.720	6	645.103	10	28.837	8	340.761	7	492.210	15
NAS, FALLON	NV	17639.755	8	581.883	9	30.315	7	*	*	1759.269	6
NAVAL STATION, ROOSEVELT ROADS	PR	43264.373	4	1337.749	14	32.341	5	1043.942	5	24894.000	2
NAS, NORFOLK	VA	9750.784	12	547.354	7	17.814	15	12173.682	2	15968.447	3
NAS, OCEANA	VA	11688.642	10	353.906	4	33.028	4	1688.419	4	4279.674	5
NAS, WHIDBEY ISLAND	WA	11821.636	9	426 696	6	27.705	10	477.409	6	829.184	14
no.selected		17.000		17.000		17.000		17.000		17.000	
present		17.000		17.000		17.000		12.000		16.000	
missing		0.000		0.000		0.000		5.000		1.000	
sum		397485.600		14382.013		469.531		34229.472		92008.723	
max		96756.458		2514.304		66.591		15441.176		31250.000	
min		5128.627		253.786		4.140		12.382		241.916	
average		12090.023		679.481		17.793		2053.921		3042.296	
median		11821.636		581.883		27.741		409.085		1280.996	
std.dev		24136.540		653.741		13.276		5210.362		9568.885	

DEPARTMENT OF DEFENSE
DOMESTIC BASE FACTORS REPORT
GENERAL PURPOSE FORCES - GENERAL PURPOSE PROGRAMS - IDPP CATEGORY 202
PART IIIB -- SELECTED INSTALLATION MANAGEMENT INDICATORS
FY 1979

Service: NAVY

April 15, 1980

1	2	27 FYDP Cost Msn Pop ($/Pers)	RK	28 BOS Cost Msn Pop ($/Pers)	RK	29 BOS Cost Bldg Area ($/GSF)	RK	30 BOS Cost BOS Pers ($/Pers)	RK	31 Msn Pers BOS Pers (Ratio)	RK
Installation	ST										
NAVAL STATION, ADAK	AK	121498.160	14	18049.632	14	7.430	6	26884.569	14	1.488	13
NAS, ALAMEDA	CA	19855.426	4	3775.981	4	4.880	2	21570.041	7	5.712	4
NAS, LEMOORE	CA	94573.745	13	18024.342	13	12.027	14	20448.764	5	1.135	14
NAS, MIRAMAR	CA	14037.187	1	2606.137	1	9.047	7	19296.360	4	7.404	2
NAS, MOFFETT FIELD	CA	23324.847	5	4434.156	5	11.569	12	23428.048	13	5.284	6
NAS, NORTH ISLAND	CA	25984.187	6	4915.252	6	3.450	1	32734.410	17	6.660	3
NAVAL AIR FACILITY, EL CENTRO	CA	228811.760	16	45762.352	16	6.198	4	17304.347	1	0.378	16
NAS, CECIL FIELD	FL	19075.435	3	3616.120	3	11.165	11	19108.645	3	5.284	5
NAS, JACKSONVILLE	FL	15242.427	2	2872.655	2	6.617	5	22158.070	10	7.713	1
NAS, KEY WEST	FL	194978.220	15	38947.262	15	5.608	3	22099.519	9	0.567	15
NAS, BARBERS POINT	HI	39517.246	9	7618.652	9	9.962	9	22271.523	11	2.923	10
NAS, BRUNSWICK	ME	47015.534	10	9304.665	11	9.925	8	20530.493	6	2.206	12
NAS, FALLON	NV	54524.775	11	10553.101	12	13.225	16	28419.627	15	2.693	11
NAVAL STATION, ROOSEVELT ROADS	PR	283357.950	17	51692.791	17	10.301	10	18789.258	2	0.363	17
NAS, NORFOLK	VA	62045.357	12	9215.382	10	12.882	15	30017.038	16	3.257	9
NAS, OCEANA	VA	37282.409	8	6600.547	8	14.346	17	21998.436	8	3.333	8
NAS, WHIDBEY ISLAND	WA	32953.150	7	6424.793	7	11.748	13	22809.544	12	3.550	7

no.selected	17.000	17.000	17.000	17.000	17.000
present	17.000	17.000	17.000	17.000	17.000
missing	0.000	0.000	0.000	0.000	0.000
sum	1314077.800	244413.820	160.382	389848.690	59.953
max	283357.950	51692.791	14.346	32734.410	7.713
min	14037.187	2606.137	3.450	17304.347	0.363
average	33868.283	6151.988	7.186	23661.858	3.991
median	39517.246	7618.652	9.962	22099.519	3.257
std.dev	82260.942	15676.102	3.212	4221.836	2.434

DEPARTMENT OF DEFENSE
DOMESTIC BASE FACTORS REPORT
GENERAL PURPOSE FORCES - GENERAL PURPOSE PROGRAMS - IDPP CATEGORY 202
PART IIIC -- SELECTED INSTALLATION MANAGEMENT INDICATORS
FY 1979

Service: NAVY

April 15, 1980

1	2	32		33	34	35	36	37	
		Contr BOS Pers		BOS Mil Per	BOS Pers	Energy $	Pur Util $	Pur Util $	
Installation	ST	BOS Cost (Pers/$Mil)	RK	BOS Tot Pers %	BOS Cost %	BOS Cost %	BOS Cost %	AFTA Pop ($/Pers)	RK
NAVAL STATION, ADAK	AK	*	*	79.617	54.267	27.270	*	*	*
NAS, ALAMEDA	CA	0.498	14	40.389	69.723	28.850	4.724	167.016	1
NAS, LEMOORE	CA	2.772	3	68.641	65.125	2.465	2.657	274.111	3
NAS, MIRAMAR	CA	1.198	9	60.370	70.151	6.878	10.257	303.266	6
NAS, MOFFETT FIELD	CA	0.599	12	65.732	63.799	2.605	3.391	172.651	2
NAS, NORTH ISLAND	CA	0.522	13	66.605	24.562	2.807	8.396	370.948	8
NAVAL AIR FACILITY, EL CENTRO	CA	*	*	65.675	66.252	6.268	4.496	591.304	13
NAS, CECIL FIELD	FL	1.987	7	60.748	70.982	7.809	7.975	309.270	7
NAS, JACKSONVILLE	FL	1.142	10	52.818	65.064	14.441	11.136	394.187	9
NAS, KEY WEST	FL	3.292	2	51.476	62.468	13.099	13.348	1948.323	15
NAS, BARBERS POINT	HI	2.421	5	52.318	50.835	5.231	6.572	409.910	10
NAS, BRUNSWICK	ME	1.424	8	63.241	61.428	8.499	4.260	281.225	4
NAS, FALLON	NV	*	*	62.267	49.946	5.054	4.704	566.308	12
NAVAL STATION, ROOSEVELT ROADS	PR	6.338	1	65.236	58.611	6.251	6.164	900.181	14
NAS, NORFOLK	VA	0.753	11	33.055	55.395	10.007	*	*	*
NAS, OCEANA	VA	2.451	4	68.230	66.249	6.765	8.351	472.367	11
NAS, WHIDBEY ISLAND	WA	2.171	6	60.125	57.267	4.438	4.329	292.625	5
no selected		17.000		17.000	17.000	17.000	17.000	17.000	
present		14.000		17.000	17.000	17.000	15.000	15.000	
missing		3.000		0.000	0.000	0.000	2.000	2.000	
sum		27.568		1016.541	1012.125	160.736	100.760	7453.692	
max		6.338		79.617	70.982	28.850	13.348	1948.323	
min		0.498		33.055	24.562	2.465	2.657	167.016	
average		2.106		58.917	55.021	8.260	6.764	383.304	
median		1.706		62.267	62.468	6.765	6.164	370.948	
std.dev		1.548		11.104	11.101	7.770	3.113	442.567	

DEPARTMENT OF DEFENSE
DOMESTIC BASE FACTORS REPORT
GENERAL PURPOSE FORCES - GENERAL PURPOSE PROGRAMS - IDPP CATEGORY 202
PART IIID -- SELECTED INSTALLATION MANAGEMENT INDICATORS
FY 1979

Service: NAVY

April 15, 1980

1	2	38 BMAR $ Bldg Area ($/GSF)		39 BMAR $ RP Acq$Mil (Ratio)		40 BMAR $ AFTA Pop ($/Pers)		41 Pop Supp AFTA Mil Pers (Ratio)		42 No of Dep AFTA Mil Pers (Ratio)	
Installation	ST		RK		RK		RK		RK		RK
NAVAL STATION, ADAK	AK	1.513	6	22727.272	1	2199.010	12	1.914	1	0.724	3
NAS, ALAMEDA	CA	1.099	4	91787.439	8	796.112	4	6.092	14	1.945	13
NAS, LEMOORE	CA	0.919	2	33127.889	2	788.412	3	3.697	8	1.541	8
NAS, MIRAMAR	CA	4.632	14	139250.810	12	1513.676	8	3.623	5	1.320	6
NAS, MOFFETT FIELD	CA	1.990	9	100455.930	10	875.845	5	7.387	15	1.859	11
NAS, NORTH ISLAND	CA	1.455	5	351557.900	17	1864.090	9	4.581	8	2.104	15
NAVAL AIR FACILITY, EL CENTRO	CA	4.754	15	190163.930	16	10086.956	17	14.536	17	0.947	4
NAS, CECIL FIELD	FL	5.734	17	147757.250	14	1991.465	10	4.869	11	1.866	12
NAS, JACKSONVILLE	FL	0.685	1	33779.028	3	366.189	1	8.084	16	2.325	16
NAS, KEY WEST	FL	1.759	7	86695.277	7	4578.422	16	5.208	12	2.071	14
NAS, BARBERS POINT	HI	5.290	16	167336.010	15	3312.136	15	2.999	2	1.540	7
NAS, BRUNSWICK	ME	3.110	12	107843.140	11	2068.224	11	4.721	10	2.430	17
NAS, FALLON	NV	2.598	10	85714.284	6	2365.591	13	4.282	7	0.717	2
NAVAL STATION, ROOSEVELT ROADS	PR	1.872	8	57892.131	5	2654.265	14	4.721	9	0.662	1
NAS, NORFOLK	VA	2.606	11	146268.650	13	1496.526	7	5.750	13	1.262	5
NAS, OCEANA	VA	3.287	13	99537.034	9	1296.222	6	3.419	4	1.650	9
NAS, WHIDBEY ISLAND	WA	0.965	3	34825.870	4	555.115	2	3.399	3	1.690	10
no.selected		17.000		17.000		17.000		17.000		17.000	
present		17.000		17.000		17.000		17.000		17.000	
missing		0.000		0.000		0.000		0.000		0.000	
sum		44.269		1896719.800		38808.256		89.280		26.652	
max		5.734		351557.900		10086.956		14.536		2.430	
min		0.685		22727.272		366.189		1.914		0.662	
average		1.931		108518.310		1522.801		4.838		1.756	
median		1.990		99537.034		1864.090		4.721		1.650	
std.dev		1.622		79447.396		2277.015		2.849		0.559	

DEPARTMENT OF DEFENSE
DOMESTIC BASE FACTORS REPORT
GENERAL PURPOSE FORCES - GENERAL PURPOSE PROGRAMS - IDPP CATEGORY 202
PART IVA -- INSTALLATION TRAINING ACTIVITY DATA
FY 1979

Service: NAVY

April 15, 1980

1	2	43		44		45		46		47		48	
Installation	ST	FY 68 Staff & Fac (Pers)	RK	FY 68 ADL (STU)	RK	FY 68 TAO (STU)	RK	RFY Staff & Fac (Pers)	RK	RFY ADL (STU)	RK	RFY TAO (STU)	RK
NAS, ALAMEDA	CA	22	12	18	12	2950	8	6	13	12	13	278	13
NAS, LEMOORE	CA	938	2	80	9	2300	10	620	8	412	6	9433	5
NAS, MIRAMAR	CA	510	6	820	3	9422	4	1517	3	526	5	6788	8
NAS, MOFFETT FIELD	CA	581	5	566	5	7995	5	814	6	335	7	4020	10
NAS, NORTH ISLAND	CA	3117	1	470	6	25360	1	1034	4	910	2	10920	3
NAS, CECIL FIELD	FL	72	11	100	8	2600	9	976	5	183	9	4937	9
NAS, JACKSONVILLE	FL	935	3	2914	1	11414	3	1555	2	942	1	7895	7
NAS, KEY WEST	FL	668	4	382	7	2257	11	294	9	70	10	2470	11
NAS, BARBERS POINT	HI	19	13	21	11	5250	6	57	12	14	12	728	12
NAS, BRUNSWICK	ME	95	10	40	10	2188	12	126	11	35	11	9363	6
NAS, NORFOLK	VA	418	7	14	13	3566	7	760	7	302	8	13009	2
NAS, OCEANA	VA	185	9	587	4	1439	13	1927	1	812	3	10445	4
NAS, WHIDBEY ISLAND	WA	399	8	979	2	20800	2	229	10	659	4	20470	1

no.selected	13.000	13.000	13.000	13.000	13.000	13.000
present	13.000	13.000	13.000	13.000	13.000	13.000
missing	0.000	0.000	0.000	0.000	0.000	0.000
sum	7959.000	6991.000	97541.000	9915.000	5212.000	100756.000
max	3117.000	2914.000	25360.000	1927.000	942.000	20470.000
min	19.000	14.000	1439.000	6.000	12.000	278.000
average	612.231	537.769	7503.154	762.692	400.923	7750.461
median	418.000	382.000	3566.000	760.000	335.000	7895.000
std.dev	817.726	785.992	7636.870	624.160	342.695	5537.687

DEPARTMENT OF DEFENSE
DOMESTIC BASE FACTORS REPORT
GENERAL PURPOSE FORCES - GENERAL PURPOSE PROGRAMS - IDPP CATEGORY 202
PART IVB -- INSTALLATION TRAINING ACTIVITY DATA
FY 1979

Service: NAVY

April 15, 1980

1	2	49		50		51		52	
Installation	ST	FY68-RFY S&F Change (Pers)	RK	FY68-RFY ADL Change (STU)	RK	FY68-RFY TAO Change (STU)	RK	RFY/FY68 ADL Utiliz (Dec)	RK
NAS, ALAMEDA	CA	-16	5	-6	7	-2672	5	0.667	6
NAS, LEMOORE	CA	-318	3	332	12	7133	10	5.150	12
NAS, MIRAMAR	CA	1007	12	-294	4	-2634	6	0.641	4
NAS, MOFFETT FIELD	CA	233	8	-231	5	-3975	3	0.592	3
NAS, NORTH ISLAND	CA	-2083	1	440	13	-14440	1	1.936	11
NAS, CECIL FIELD	FL	904	11	83	9	2337	9	1.830	10
NAS, JACKSONVILLE	FL	620	10	-1972	1	-3519	4	0.323	2
NAS, KEY WEST	FL	-374	2	-312	3	213	8	0.183	1
NAS, BARBERS POINT	HI	38	7	-7	6	-4522	2	0.667	6
NAS, BRUNSWICK	ME	31	6	-5	8	7175	11	0.875	8
NAS, NORFOLK	VA	342	9	288	11	9443	13	21.571	13
NAS, OCEANA	VA	1742	13	225	10	9006	12	1.383	9
NAS, WHIDBEY ISLAND	WA	-170	4	-320	2	-330	7	0.673	7

no.selected	13.000	13.000	13.000	13.000
present	13.000	13.000	13.000	13.000
missing	0.000	0.000	0.000	0.000
sum	1956.000	-1779.000	3215.000	36.492
max	1742.000	440.000	9443.000	21.571
min	-2083.000	-1972.000	-14440.000	0.183
average	150.462	-136.846	247.308	0.746
median	38.000	-6.000	-330.000	0.673
std.dev	900.862	607.541	6761.921	5.784

DEPARTMENT OF DEFENSE
DOMESTIC BASE FACTORS REPORT
GENERAL PURPOSE FORCES - GENERAL PURPOSE PROGRAMS - IDPP CATEGORY 202
PART IVC -- INSTALLATION TRAINING ACTIVITY DATA
FY 1979

Service: NAVY

April 15, 1980

1	2	53	54	55	56		57		58		59	
					FY68 ADL		FY68 TAG		RFY ADL		RFY TAG	
Installation	ST	Sch Fac Bldgs (No)	Sch Fac Bldg Area (000GSF)	Sch Fac RP Acq $ ($Mil)	FY68 S&F (Ratio)	R	FY68 S&F (Ratio)	RK	RFY S&F (Ratio)	RK	RFY S&F (Ratio)	RK
NAS, ALAMEDA	CA	1	6.1	0.1	0.818	8	134.091	2	2.000	2	46.333	3
NAS, LEMOORE	CA	10	161.1	4.3	0.085	12	2.452	13	0.665	4	15.215	5
NAS, MIRAMAR	CA	26	203.7	6.6	1.608	4	16.475	6	0.347	9	4.475	13
NAS, MOFFETT FIELD	CA	10	156.7	3.9	0.974	7	13.761	7	0.412	7	4.939	12
NAS, NORTH ISLAND	CA	42	321.1	*	0.151	11	8.136	10	0.880	3	10.561	7
NAS, CECIL FIELD	FL	3	68.0	3.7	1.389	5	36.111	4	0.187	13	5.058	11
NAS, JACKSONVILLE	FL	16	338.9	5.8	3.117	2	12.207	8	0.606	5	5.077	10
NAS, KEY WEST	FL	5	55.7	1.2	0.572	9	3.379	12	0.236	12	8.401	8
NAS, BARBERS POINT	HI	3	15.9	0.2	1.105	6	276.316	1	0.246	11	12.772	6
NAS, BRUNSWICK	ME	16	56.0	0.2	0.421	10	23.032	5	0.278	10	74.310	2
NAS, NORFOLK	VA	16	213.0	4.6	0.033	13	8.531	9	0.397	8	17.117	4
NAS, OCEANA	VA	18	4194.7	19.0	3.173	1	7.778	11	0.421	6	5.420	9
NAS, WHIDBEY ISLAND	WA	16	179.2	3.8	2.454	3	52.130	3	2.878	1	89.389	1
no.selected		13.000	13.000	13.000	13.000		13.000		13.000		13.000	
present		13.000	13.000	12.000	13.000		13.000		13.000		13.000	
missing		0.000	0.000	1.000	0.000		0.000		0.000		0.000	
sum		184.000	5970.100	53.400	15.900		596.399		9.554		299.066	
max		42.000	4194.700	19.000	3.173		276.316		2.878		89.389	
min		1.000	6.100	0.100	0.033		2.452		0.187		4.475	
average		14.154	459.238	4.450	0.878		12.255		0.526		10.162	
median		16.000	161.100	3.850	0.974		13.761		0.412		10.561	
std.dev		11.164	1127.401	5.091	1.089		77.684		0.801		28.539	

DEPARTMENT OF DEFENSE
DOMESTIC BASE FACTORS REPORT
GENERAL PURPOSE FORCES - GENERAL PURPOSE PROGRAMS - IDPP CATEGORY 202
PART IVD -- INSTALLATION TRAINING ACTIVITY DATA
FY 1979

Service: NAVY

April 15, 1980

1	2	60 Bldg Area		61 RP Acq $		62		63 RFY Sch $	
Installation	ST	ADL (GSF/STU)	RK	ADL ($/STU)	RK	RFY Sch $ ($Mil)	RK	RFY TAG ($/STU)	RK
NAS, ALAMEDA	CA	508.333	8	8333.33	4	*	*	*	*
NAS, LEMOORE	CA	391.019	6	10436.89	5	7.9	7	837.49	4
NAS, MIRAMAR	CA	387.262	5	12547.53	7	14.3	5	2106.66	9
NAS, MOFFETT FIELD	CA	467.761	7	11641.79	6	10.1	6	2512.44	11
NAS, NORTH ISLAND	CA	352.857	2	*	*	6.4	8	586.08	3
NAS, CECIL FIELD	FL	371.585	4	20218.58	11	1.2	11	243.06	2
NAS, JACKSONVILLE	FL	359.766	3	6157.11	3	18.8	3	2381.25	10
NAS, KEY WEST	FL	795.714	10	17142.86	10	2.9	9	1174.09	6
NAS, BARBERS POINT	HI	1135.714	11	14285.71	8	0.9	12	1236.26	7
NAS, BRUNSWICK	ME	1600.000	12	5714.29	1	1.6	10	170.69	1
NAS, NORFOLK	VA	705.298	9	15231.79	9	14.8	4	1137.67	5
NAS, OCEANA	VA	5165.887	13	23399.01	12	43.1	1	4126.38	12
NAS, WHIDBEY ISLAND	WA	271.927	1	5766.31	2	34.9	2	1704.93	8
no.selected		13.000		13.000		13.000		13.000	
present		13.000		12.000		12.000		12.000	
missing		0.000		1.000		1.000		1.000	
sum		12513.125		150875.210		156.900		18217.201	
max		5165.887		23399.015		43.100		4126.376	
min		271.927		5714.286		0.900		170.885	
average		1145.453		11099.386		13.075		1686.996	
median		467.761		12094.660		9.000		1205.176	
std.dev		1318.724		5756.306		13.550		1129.491	

DEPARTMENT OF DEFENSE
DOMESTIC BASE FACTORS REPORT
GENERAL PURPOSE FORCES - GENERAL PURPOSE PROGRAMS - IDPP CATEGORY 202
PART VA -- MISSION DATA
FY 1979

Service: NAVY

April 15, 1980

1	2	64	65		66	67	68	69	70	71
Installation	ST	FY68 Combat BN/SQ (No)	FY68 Combat UE (No)	RK	Tot Div/Wgs (No)	Tot Bde/Gps (No)	Tot Bn/Sq (No)	Combat Div/Wgs (No)	Combat Bde/Gps (No)	Combat Bn/Sq (No)
NAVAL STATION, ADAK	AK	1	9	15	*	*	1	*	*	1
NAS, ALAMEDA	CA	20	163	7	*	2	8	*	1	8
NAS, LEMOORE	CA	27	476	1	1	1	12	1	1	12
NAS, MIRAMAR	CA	25	426	2	1	4	19	1	4	23
NAS, MOFFETT FIELD	CA	8	82	11	2	*	9	2	*	9
NAS, NORTH ISLAND	CA	16	175	6	1	*	23	1	*	23
NAS, CECIL FIELD	FL	22	354	3	2	2	22	2	2	22
NAS, JACKSONVILLE	FL	8	126	10	3	*	16	3	*	17
NAS, KEY WEST	FL	4	62	12	*	*	1	*	*	1
NAS, BARBERS POINT	HI	8	162	8	*	*	8	*	*	8
NAS, BRUNSWICK	ME	6	60	13	1	1	6	1	*	6
NAVAL STATION, ROOSEVELT ROADS	PR	2	46	14	*	*	1	*	*	1
NAS, NORFOLK	VA	14	234	4	3	*	22	3	*	22
NAS, OCEANA	VA	20	218	5	3	5	25	3	5	25
NAS, WHIDBEY ISLAND	WA	11	143	9	1	*	19	1	*	19
no.selected		15.000	15.000		15.000	15.000	15.000	15.000	15.000	15.000
present		15.000	15.000		10.000	6.000	15.000	10.000	5.000	15.000
missing		0.000	0.000		5.000	9.000	0.000	5.000	10.000	0.000
sum		192.000	2736.000		18.000	15.000	192.000	18.000	13.000	197.000
max		27.000	476.000		3.000	5.000	25.000	3.000	5.000	25.000
min		1.000	9.000		1.000	1.000	1.000	1.000	1.000	1.000
average		12.800	182.400		1.800	2.500	12.800	1.800	2.600	13.133
median		11.000	162.000		1.500	2.000	12.000	1.500	2.000	12.000
std.dev		8.462	139.573		0.919	1.643	8.596	0.919	1.817	8.887

DEPARTMENT OF DEFENSE
DOMESTIC BASE FACTORS REPORT
GENERAL PURPOSE FORCES - GENERAL PURPOSE PROGRAMS - IDPP CATEGORY 202
PART VB -- MISSION DATA
FY 1979

Service: NAVY

April 15, 1980

1	2	72		73	74	75		76		77	
Installation	ST	Combat UE (No)	RK	Combat Bn/Sq Depl (No)	Combat UE Deploy (No)	FY68-RFY Change Com Bn/Sq (No)	RK	FY68-RFY Change Com UE (No)	RK	RFY / FY68 Com UE (Dec)	RK
NAVAL STATION, ADAK	AK	3	15	*	*	0	8	-6	9	0.333	2
NAS, ALAMEDA	CA	73	11	*	2	-12	2	-90	3	0.448	5
NAS, LEMOORE	CA	195	5	4.0	48	-15	1	-281	1	0.410	3
NAS, MIRAMAR	CA	282	2	6.0	65	-2	4	-144	2	0.662	7
NAS, MOFFETT FIELD	CA	113	9	2.0	18	1	10	31	13	1.378	14
NAS, NORTH ISLAND	CA	216	4	2.0	20	7	12	41	14	1.234	13
NAS, CECIL FIELD	FL	272	3	6.0	68	0	8	-82	4	0.768	9
NAS, JACKSONVILLE	FL	149	8	4.0	30	9	15	23	12	1.183	12
NAS, KEY WEST	FL	17	14	*	*	-3	3	-45	7	0.274	1
NAS, BARBERS POINT	HI	91	10	1.0	13	0	8	-71	5	0.562	6
NAS, BRUNSWICK	ME	56	12	2.0	18	0	8	-4	10	0.933	10
NAVAL STATION, ROOSEVELT ROADS	PR	20	13	*	*	-1	5	-26	8	0.435	4
NAS, NORFOLK	VA	171	6	4.0	20	8	14	-63	6	0.731	8
NAS, OCEANA	VA	368	1	7.0	77	5	11	150	15	1.688	15
NAS, WHIDBEY ISLAND	WA	161	7	7.0	48	8	14	16	11	1.126	11

	72	73	74	75	76	77
no.selected	15.000	15.000	15.000	15.000	15.000	15.000
present	15.000	11.000	12.000	15.000	15.000	15.000
missing	0.000	4.000	3.000	0.000	0.000	0.000
sum	2187.000	45.000	427.000	5.000	-549.000	12.165
max	368.000	7.000	77.000	9.000	150.000	1.688
min	3.000	1.000	2.000	-15.000	-281.000	0.274
average	145.800	4.091	35.583	0.333	-36.600	0.799
median	149.000	4.000	25.000	0.000	-26.000	0.731
std.dev	107.678	2.166	24.704	6.894	97.169	0.428

DEPARTMENT OF DEFENSE
DOMESTIC BASE FACTORS REPORT
GENERAL PURPOSE FORCES - GENERAL PURPOSE PROGRAMS - IDPP CATEGORY 202
PART VC -- MISSION DATA
FY 1979

Service: NAVY

April 15, 1980

1	2	78 RP Acq $Mil Com Bde/Gp ($Mil/Bde)		79 Land Area [1 Com Bde/Gp (Acres/Bde)		80 RP Acq $Mil Com Bn/Sq ($Mil/Bn)		81 Land Area[1 Com Bn/Sq (Acres/Bn)	
Installation	ST		RK		RK		RK		RK
NAVAL STATION, ADAK	AK	*	*	*	*	176.000	14	53448.000	15
NAS, ALAMEDA	CA	103.500	4	2697.000	2	12.937	12	337.125	3
NAS, LEMOORE	CA	129.800	5	39173.000	5	10.817	10	3264.417	10
NAS, MIRAMAR	CA	30.700	2	5743.000	3	5.339	3	998.783	7
NAS, MOFFETT FIELD	CA	*	*	*	*	7.311	6	434.333	5
NAS, NORTH ISLAND	CA	*	*	*	*	7.396	7	2001.348	9
NAS, CECIL FIELD	FL	56.850	3	10024.000	4	5.168	1	911.273	6
NAS, JACKSONVILLE	FL	*	*	*	*	8.359	8	283.176	2
NAS, KEY WEST	FL	*	*	*	*	116.500	13	5247.000	13
NAS, BARBERS POINT	HI	*	*	*	*	9.337	9	4097.375	12
NAS, BRUNSWICK	ME	*	*	*	*	11.900	11	1209.833	8
NAVAL STATION, ROOSEVELT ROADS	PR	*	*	*	*	202.100	15	36801.000	14
NAS, NORFOLK	VA	*	*	*	*	6.091	4	145.455	1
NAS, OCEANA	VA	25.920	1	1774.400	1	5.184	2	354.880	4
NAS, WHIDBEY ISLAND	WA	*	*	*	*	6.347	5	3739.053	11
no.selected		15.000		15.000		15.000		15.000	
present		5.000		5.000		15.000		15.000	
missing		10.000		10.000		0.000		0.000	
sum		346.770		59411.400		590.787		113273.050	
max		129.800		39173.000		202.100		53448.000	
min		25.920		1774.400		5.168		145.455	
average		46.018		9186.974		9.506		1818.741	
median		56.850		5743.000		8.359		1209.833	
std.dev		45.707		15592.193		67.069		15657.951	

[1 Land area includes land area for primary installations and associated properties

DEPARTMENT OF DEFENSE
DOMESTIC BASE FACTORS REPORT
GENERAL PURPOSE FORCES - GENERAL PURPOSE PROGRAMS - IDPP CATEGORY 202
PART VD -- MISSION DATA
FY 1979

Service: NAVY

April 15, 1980

1	2	82 RP Acq $Mil		83 Land Area [1		84 Man Pop		85 Man Pop	
Installation	ST	Com UE ($Mil/Equip)	RK	Com UE (Acr/Equip)	RK	Com Bn/Sq (Pers/Bn)	RK	Com UE (Pers/Equip)	RK
NAVAL STATION, ADAK	AK	58.667	15	17816.000	15	1088.000	12	362.667	15
NAS, ALAMEDA	CA	1.418	12	36.945	5	1396.690	15	153.062	14
NAS, LEMOORE	CA	0.666	5	200.887	9	260.181	1	16.011	1
NAS, MIRAMAR	CA	0.435	3	81.461	7	557.247	8	45.449	5
NAS, MOFFETT FIELD	CA	0.582	4	34.593	4	962.779	11	76.681	11
NAS, NORTH ISLAND	CA	0.787	8	213.106	10	1253.773	14	133.504	13
NAS, CECIL FIELD	FL	0.418	2	73.706	6	411.214	4	33.260	3
NAS, JACKSONVILLE	FL	0.954	10	32.309	3	950.115	10	108.402	12
NAS, KEY WEST	FL	6.853	13	308.647	11	826.733	9	46.631	7
NAS, BARBERS POINT	HI	0.821	9	360.209	12	386.240	3	33.955	4
NAS, BRUNSWICK	ME	1.275	11	129.625	8	440.191	6	47.163	6
NAVAL STATION, ROOSEVELT ROADS	PR	10.105	14	1840.050	14	1245.280	13	62.264	10
NAS, NORFOLK	VA	0.784	7	18.713	1	477.931	7	61.486	9
NAS, OCEANA	VA	0.352	1	24.109	2	341.147	2	23.176	2
NAS, WHIDBEY ISLAND	WA	0.749	6	441.255	13	418.928	5	49.439	8
no.selected		15.000		15.000		15.000		15.000	
present		15.000		15.000		15.000		15.000	
missing		0.000		0.000		0.000		0.000	
sum		84.866		21611.615		11016.448		1255.153	
max		58.667		17816.000		1396.690		362.667	
min		0.352		18.713		260.181		16.011	
average		0.856		163.828		638.105		57.479	
median		0.787		129.625		557.247		49.439	
std.dev		14.926		4552.841		386.381		86.682	

[1 Land area includes land area for primary installations and associated properties

DEPARTMENT OF DEFENSE
DOMESTIC BASE FACTORS REPORT
GENERAL PURPOSE FORCES - GUARD AND RESERVE PROGRAMS - IDPP CATEGORY 205
PART IA -- GENERAL INSTALLATION DATA
FY 1979

Service: NAVY

April 15, 1980

1	2	3		4		5		6	
Installation	ST	Land Area (Acres)	RK	RP Acq $ ($Mil)	RK	Tot Bldg Area (000GSF)	RK	MILCON Not Completed ($Mil)	RK
NAS, ATLANTA	GA	163	6	12.3	6	387	6	1.0	4
NAS, GLENVIEW	IL	1265	3	35.4	2	1283	1	0.3	6
NAS, NEW ORLEANS	LA	4924	1	58.7	1	1275	2	0.4	5
NAS, SOUTH WEYMOUTH	MA	2320	2	35.0	3	996	3	4.6	2
NAS, WILLOW GROVE	PA	853	4	33.9	4	851	5	3.2	3
NAS, DALLAS	TX	795	5	24.1	5	917	4	4.9	1

no.selected	6.000	6.000	6.000	6.000
present	6.000	6.000	6.000	6.000
missing	0.000	0.000	0.000	0.000
sum	10339.800	199.400	5709.100	14.400
max	4924.000	58.700	1283.000	4.900
min	163.000	12.300	387.000	0.300
average	1723.300	33.233	951.517	2.400
median	1069.000	34.450	956.550	2.100
std dev	1723.178	15.352	330.596	2.102

DEPARTMENT OF DEFENSE
DOMESTIC BASE FACTORS REPORT
GENERAL PURPOSE FORCES - GUARD AND RESERVE PROGRAMS - IDPP CATEGORY 205
PART IB -- GENERAL INSTALLATION DATA
FY 1979

Service: NAVY

April 15, 1980

1	2	7		8		9		10	
Installation	ST	FYDP MILCON ($Mil)	RK	BMAR Cost ($Mil)	RK	Annual BOS Cost ($Mil)	RK	FYDP MILCON & BOS Cost (Con $Mil)	RK
NAS, ATLANTA	GA	8.4	1	1.0	6	7.917	6	47.985	6
NAS, GLENVIEW	IL	3.5	4	9.4	1	11.241	4	59.705	4
NAS, NEW ORLEANS	LA	1.5	6	4.5	3	12.758	2	65.290	2
NAS, SOUTH WEYMOUTH	MA	6.7	2	8.0	2	10.590	5	59.650	5
NAS, WILLOW GROVE	PA	5.4	3	2.5	5	29.713	1	153.965	1
NAS, DALLAS	TX	1.7	5	3.6	4	12.519	3	64.295	3

no.selected	6.000	6.000	6.000	6.000
present	6.000	6.000	6.000	6.000
missing	0.000	0.000	0.000	0.000
sum	27.200	29.000	84.738	450.890
max	8.400	9.400	29.713	153.965
min	1.500	1.000	7.917	47.985
average	4.533	4.833	14.123	75.148
median	4.450	4.050	11.880	62.000
std.dev	2.782	3.245	7.833	39.099

DEPARTMENT OF DEFENSE
DOMESTIC BASE FACTORS REPORT
GENERAL PURPOSE FORCES - GUARD AND RESERVE PROGRAMS - IDPP CATEGORY 205
PART IIA -- INSTALLATION POPULATION DATA
FY 1979

Service: NAVY

April 15, 1980

AFTA POPULATION

1	2	11		12		13		14	
Installation	ST	FY68 (Pers)	RK	RFY (Pers)	RK	FY68-RFY Change (Pers)	RK	RFY/FY68 Utiliz (Dec)	RK
NAS, ATLANTA	GA	666	6	696	6	30	2	1.045	2
NAS, GLENVIEW	IL	1508	1	1270	5	-238	1	0.842	1
NAS, NEW ORLEANS	LA	1181	4	1496	4	315	3	1.267	3
NAS, SOUTH WEYMOUTH	MA	859	5	2915	1	2056	6	3.393	6
NAS WILLOW GROVE	PA	1185	3	1855	2	670	5	1.565	5
NAS, DALLAS	TX	1196	2	1587	3	391	4	1.327	4

no.selected	6.000	6.000	6.000	6.000
present	6.000	6.000	6.000	6.000
missing	0.000	0.000	0.000	0.000
sum	6595.000	9819.000	3224.000	9.440
max	1508.000	2915.000	2056.000	3.393
min	666.000	696.000	-238.000	0.842
average	1099.167	1636.500	537.333	1.573
median	1183.000	1541.500	353.000	1.297
std.dev	295.262	738.019	806.638	0.925

DEPARTMENT OF DEFENSE
DOMESTIC BASE FACTORS REPORT
GENERAL PURPOSE FORCES - GUARD AND RESERVE PROGRAMS - IDPP CATEGORY 205
PART IIB -- INSTALLATION POPULATION DATA
FY 1979

Service: NAVY

April 15, 1980

1	2	15		16		17	18		19	20		21	
Installation	ST	RFY Tot Pop (Pers)	RK	RFY Msn Pop (Pers)	RK	% Mil of RFY Msn Pop %	BOS Pers (Pers)	RK	% Mil of BOS Pers %	No of Depend (Pers)	RK	Pop Supported (Pers)	RK
NAS, ATLANTA	GA	2090	6	1597	6	100.376	493	4	70.183	1004	6	4419	6
NAS, GLENVIEW	IL	4192	3	3716	3	97.766	476	5	55.882	4053	2	7738	5
NAS, NEW ORLEANS	LA	3498	5	2572	5	93.935	926	2	64.363	3117	3	19700	2
NAS, SOUTH WEYMOUTH	MA	6955	2	6486	1	99.846	469	6	49.254	2955	5	58279	1
NAS, WILLOW GROVE	PA	7434	1	6458	2	95.385	976	1	30.123	8077	1	13370	4
NAS, DALLAS	TX	4118	4	3408	4	91.668	710	3	65.493	3034	4	17871	3

no.selected	6.000	6.000	6.000	6.000	6.000	6.000	6.000
present	6.000	6.000	6.000	6.000	6.000	6.000	6.000
missing	0.000	0.000	0.000	0.000	0.000	0.000	0.000
sum	28287.560	24237.560	578.976	4050.000	335.297	22240.000	121377.000
max	7433.822	6486.490	100.376	976.000	70.183	8077.000	58279.000
min	2089.657	1596.657	91.668	469.000	30.123	1004.000	4419.000
average	4714.593	4039.593	96.596	675.000	54.272	3706.667	20229.500
median	4155.191	3562.191	96.576	601.500	60.123	3075.500	15620.500
std.dev	2069.506	2022.840	3.435	232.374	14.671	2361.752	19527.773

DEPARTMENT OF DEFENSE
DOMESTIC BASE FACTORS REPORT
GENERAL PURPOSE FORCES - GUARD AND RESERVE PROGRAMS - IDPP CATEGORY 205
PART IIIA -- SELECTED INSTALLATION MANAGEMENT INDICATORS
FY 1979

April 15, 1980

Service: NAVY

1	2	22 RP Acq $ / Tot Pop		23 Bldg Area / Tot Pop		24 RP Acq $ / Bldg Area		25 RFY+1 MILCON / Msn Pop		26 FYDP MILCON / Msn Pop	
Installation	ST	($/Pers)	RK	(GSF/Pers)	RK	($/GSF)	RK	($/Pers)	RK	($/Pers)	RK
NAS, ATLANTA	GA	5886.134	3	185.196	3	31.783	4	*	*	5260.993	1
NAS, GLENVIEW	IL	8444.693	2	306.081	5	27.592	5	26.911	5	941.876	3
NAS, NEW ORLEANS	LA	16780.010	1	364.472	6	46.03.	1	349.694	2	583.156	5
NAS, SOUTH WEYMOUTH	MA	5031.996	5	143.196	2	35.141	3	169.583	3	1032.916	2
NAS, WILLOW GROVE	PA	4560.239	6	114.477	1	39.835	2	154.851	4	836.195	4
NAS, DALLAS	TX	5851.787	4	222.684	4	26.278	6	498.768	1	498.768	6
no.selected		6.000		6.000		6.000		6.000		6.000	
present		6.000		6.000		6.000		5.000		6.000	
missing		0.000		0.000		0.000		1.000		0.000	
sum		46554.859		1336.087		206.668		1200.006		9153.906	
max		16780.010		364.472		46.039		498.768		5260.993	
min		4560.239		114.477		26.278		26.911		498.768	
average		7049.035		201.824		34.927		237.648		2770.139	
median		5868.961		203.941		33.462		169.583		889.036	
std.dev		4618.712		96.424		7.546		184.833		1841.439	

DEPARTMENT OF DEFENSE
DOMESTIC BASE FACTORS REPORT
GENERAL PURPOSE FORCES - GUARD AND RESERVE PROGRAMS - IDPP CATEGORY 205
PART IIIB -- SELECTED INSTALLATION MANAGEMENT INDICATORS
FY 1979

April 15, 1980

Service: NAVY

1	2	27 FYDP Cost		28 BOS Cost		29 BOS Cost		30 BOS Cost		31 Man Pers	
Installation	ST	Man Pop ($/Pers)	RK	Man Pop ($/Pers)	RK	Bldg Area ($/GSF)	RK	BOS Pers ($/Pers)	RK	BOS Pers (Ratio)	RK
NAS, ATLANTA	GA	30053.424	6	4958.486	5	20.457	5	16058.823	2	3.239	5
NAS, GLENVIEW	IL	16067.086	2	3025.042	2	8.761	1	23615.546	5	7.607	2
NAS, NEW ORLEANS	LA	25382.641	5	4959.937	6	10.008	2	13777.537	1	2.778	6
NAS, SOUTH WEYMOUTH	MA	9196.036	1	1632.624	1	10.633	3	22579.957	4	13.830	1
NAS, WILLOW GROVE	PA	23841.630	4	4601.067	4	34.915	6	30443.647	6	6.617	3
NAS, DALLAS	TX	18863.689	3	3672.984	3	13.651	4	17632.394	3	4.801	4
no.selected		6.000		6.000		6.000		6.000		6.000	
present		6.000		6.000		6.000		6.000		6.000	
missing		0.000		0.000		0.000		0.000		0.000	
sum		123404.710		22850.160		98.424		124107.900		39.071	
max		30053.424		4959.937		34.915		30443.647		13.830	
min		9196.036		1632.624		8.761		13777.537		2.778	
average		18602.945		3496.144		14.843		20922.962		6.190	
median		21352.660		4137.036		12.142		20106.176		5.709	
std.dev		7434.475		1314.768		9.993		6096.608		4.070	

DEPARTMENT OF DEFENSE
DOMESTIC BASE FACTORS REPORT
GENERAL PURPOSE FORCES - GUARD AND RESERVE PROGRAMS - IDPP CATEGORY 205
PART IIIC -- SELECTED INSTALLATION MANAGEMENT INDICATORS
FY 1979

Service: NAVY

April 15, 1980

1	2	32		33	34	35	36	37	
		Contr BOS Pers		BOS Mil Per	BOS Per$	Energy $	Pur Util $	Pur Util $	
Installation	ST	BOS Cost (Pers/$Mil)	RK	BOS Tot Pers %	BOS Cost %	BOS Cost %	BOS Cost %	AFTA Pop ($/Pers)	RK
NAS, ATLANTA	GA	2.147	3	70.183	84.211	2.997	3.221	366.379	3
NAS, GLENVIEW	IL	*	*	55.882	69.932	7.597	8.167	722.835	5
NAS, NEW ORLEANS	LA	3.135	1	64.363	86.683	3.865	3.433	292.781	1
NAS, SOUTH WEYMOUTH	MA	2.077	4	49.254	72.993	7.540	8.291	301.201	2
NAS, WILLOW GROVE	PA	1.010	5	30.123	77.380	3.260	6.421	1028.571	6
NAS, DALLAS	TX	2.157	2	65.493	74.942	5.829	8.611	679.269	4
no.selected		6.000		6.000	6.000	6.000	6.000	6.000	
present		5.000		6.000	6.000	6.000	6.000	6.000	
missing		1.000		0.000	0.000	0.000	0.000	0.000	
sum		10.526		335.297	466.141	31.089	38.144	3391.036	
max		3.135		70.183	86.683	7.597	8.611	1028.571	
min		1.010		30.123	69.932	2.997	3.221	292.781	
average		1.926		54.272	77.522	4.816	6.461	557.592	
median		2.147		60.123	76.161	4.847	7.294	522.824	
std.dev		0.753		14.671	6.531	2.098	2.469	295.300	

DEPARTMENT OF DEFENSE
DOMESTIC BASE FACTORS REPORT
GENERAL PURPOSE FORCES - GUARD AND RESERVE PROGRAMS - IDPP CATEGORY 205
PART IIID -- SELECTED INSTALLATION MANAGEMENT INDICATORS
FY 1979

Service: NAVY

April 15, 1980

1	2	38 BMAR $		39 BMAR $		40 BMAR $		41 Pop Supp		42 No of Dep	
Installation	ST	Bldg Area ($/GSF)	RK	RP Acq$Mil (Ratio)	RK	AFTA Pop ($/Pers)	RK	AFTA Mil Pers (Ratio)	RK	AFTA Mil Pers (Ratio)	RK
NAS, ATLANTA	GA	2.584	1	81300.812	3	1436.782	2	7.962	2	1.809	2
NAS, GLENVIEW	IL	7.327	5	265536.720	6	7401.575	6	7.920	1	4.148	5
NAS, NEW ORLEANS	LA	3.529	3	76660.988	2	3008.021	5	19.505	5	3.086	4
NAS, SOUTH WEYMOUTH	MA	8.032	6	228571.430	5	2744.425	4	21.852	6	1.108	1
NAS, WILLOW GROVE	PA	2.938	2	73746.311	1	1347.709	1	15.280	3	9.231	6
NAS, DALLAS	TX	3.925	4	149377.590	4	2268.431	3	16.891	4	2.868	3
no.selected		6.000		6.000		6.000		6.000		6.000	
present		6.000		6.000		6.000		6.000		6.000	
missing		0.000		0.000		0.000		0.000		0.000	
sum		28.335		875193.840		18206.943		89.410		22.250	
max		8.032		265536.720		7401.575		21.852		9.231	
min		2.584		73746.311		1347.709		7.920		1.108	
average		5.080		145436.310		2953.458		16.995		3.114	
median		3.727		115339.200		2506.428		16.086		2.977	
std.dev		2.347		84062.889		2242.366		5.839		2.904	

DEPARTMENT OF DEFENSE
DOMESTIC BASE FACTORS REPORT
GENERAL PURPOSE FORCES - GUARD AND RESERVE PROGRAMS - IDPP CATEGORY 205
PART IVA -- INSTALLATION TRAINING ACTIVITY DATA
FY 1979

April 15, 1980

Service: NAVY

1	2	43		44		45		46		47		48	
		FY 68		FY 68		FY 68		RFY		RFY		RFY	
Installation	ST	Staff & Fac (Pers)	RK	ADL (STU)	RK	TAG (STU)	RK	Staff & Fac (Pers)	RK	ADL (STU)	RK	TAG (STU)	RK
NAS, WILLOW GROVE	PA	58	1	44	1	2196	1	88	1	9	1	2065	1
no.selected		1.000		1.000		1.000		1.000		1.000		1.000	
present		1.000		1.000		1.000		1.000		1.000		1.000	
missing		0.000		0.000		0.000		0.000		0.000		0.000	
sum		58.000		44.000		2196.000		88.000		9.000		2065.000	
max		58.000		44.000		2196.000		88.000		9.000		2065.000	
min		58.000		44.000		2196.000		88.000		9.000		2065.000	
average		58.000		44.000		2196.000		88.000		9.000		2065.000	
median		58.000		44.000		2196.000		88.000		9.000		2065.000	
std.dev		0.000		0.000		0.000		0.000		0.000		0.000	

DEPARTMENT OF DEFENSE
DOMESTIC BASE FACTORS REPORT
GENERAL PURPOSE FORCES - GUARD AND RESERVE PROGRAMS - IDPP CATEGORY 205
PART IVB -- INSTALLATION TRAINING ACTIVITY DATA
FY 1979

Service: NAVY

April 15, 1980

1	2	49		50		51		52	
Installation	ST	FY68-RFY S&F Change (Pers)	RK	FY68-RFY ADL Change (STU)	RK	FY68-RFY TAG Change (STU)	RK	RFY/FY68 ADL Utiliz (Dec)	RK
NAS, WILLOW GROVE	PA	30	1	-35	1	-131	1	0.205	1
no.selected		1.000		1.000		1.000		1.000	
present		1.000		1.000		1.000		1 000	
missing		0.000		0.000		0.000		0.000	
sum		30.000		-35.000		-131.000		0.205	
max		30.000		-35.000		-131.000		0.205	
min		30.000		-35.000		-131.000		0.205	
average		30.000		-35.000		-131.000		0.205	
median		30.000		-35.000		-131.000		0.205	
std.dev		0.000		0.000		0.000		0.000	

DEPARTMENT OF DEFENSE
DOMESTIC BASE FACTORS REPORT
GENERAL PURPOSE FORCES - GUARD AND RESERVE PROGRAMS - IDPP CATEGORY 205
PART IVC -- INSTALLATION TRAINING ACTIVITY DATA
FY 1979

Service: NAVY

April 15, 1980

1	2	53	54	55	56		57		58		59	
					FY68 ADL		FY68 TAG		RFY ADL		RFY TAG	
		Sch Fac	Sch Fac	Sch Fac	--------		--------		-------		-------	
		Bldgs	Bldg Area	RP Acq $	FY68 S&F		FY68 S&F		RFY S&F		RFY S&F	
Installation	ST	(No)	(000GSF)	($Mil)	(Ratio)	RK	(Ratio)	RK	(Ratio)	RK	(Ratio)	RK
NAS, WILLOW GROVE	PA	9	96.7	3.5	0.759	1	37.862	1	0.102	1	23.466	1
no.selected		1.000	1.000	1.000	1.000		1.000		1.000		1.000	
present		1.000	1.000	1.000	1.000		1.000		1.000		1.000	
missing		0.000	0.000	0.000	0.000		0.000		0.000		0.000	
sum		9.000	96.700	3.500	0.759		37.862		0.102		23.466	
max		9.000	96.700	3.500	0.759		37.862		0.102		23.466	
min		9.000	96.700	3.500	0.759		37.862		0.102		23.466	
average		9.000	96.700	3.500	0.759		37.862		0.102		23.466	
median		9.000	96.700	3.500	0.759		37.862		0.102		23.466	
std.dev		0.000	0.000	0.000	0.000		0.000		0.000		0.000	

DEPARTMENT OF DEFENSE
DOMESTIC BASE FACTORS REPORT
GENERAL PURPOSE FORCES - GUARD AND RESERVE PROGRAMS - IDPP CATEGORY 205
PART IVD -- INSTALLATION TRAINING ACTIVITY DATA
FY 1979

Service: NAVY

April 15, 1980

1	2	60 Bldg Area		61 RP Acq $		62		63 RFY Sch $	
Installation	ST	ADL (GSF/STU)	RK	ADL ($/STU)	RK	RFY Sch $ ($Mil)	RK	RFY TAD ($/STU)	RK
NAS, WILLOW GROVE	PA	10744.444	1	388888.89	1	1.4	1	677.97	1
no.selected		1.000		1.000		1.000		1.000	
present		1.000		1.000		1.000		1.000	
missing		0.000		0.000		0.000		0.000	
sum		10744.444		388888.890		1.400		677.966	
max		10744.444		388888.890		1.400		677.966	
min		10744.444		388888.890		1.400		677.966	
average		10744.444		388888.890		1.400		677.966	
median		10744.444		388888.890		1.400		677.966	
std.dev		0.000		0.000		0.000		0.000	

DEPARTMENT OF DEFENSE
DOMESTIC BASE FACTORS REPORT
GENERAL PURPOSE FORCES - GUARD AND RESERVE PROGRAMS - IDPP CATEGORY 205
PART VA -- MISSION DATA
FY 1979

Service: NAVY

April 15, 1980

1	2	64	65		66	67	68	69	70	71
Installation	ST	FY68 Combat BN/SQ (No)	FY68 Combat UE (No)	RK	Tot Div/Wgs (No)	Tot Bde/Gps (No)	Tot Bn/Sq (No)	Combat Div/Wgs (No)	Combat Bde/Gps (No)	Combat Bn/Sq (No)
NAS, ATLANTA	GA	6	52	6	*	*	5	*	*	5
NAS, GLENVIEW	IL	12	82	3	*	*	9	*	*	9
NAS, NEW ORLEANS	LA	6	69	4	*	3	8	*	3	8
NAS, SOUTH WEYMOUTH	MA	16	84	2	3	1	7	*	*	5
NAS, WILLOW GROVE	PA	16	93	1	*	*	8	*	*	8
NAS, DALLAS	TX	5	62	5	1	3	12	1	3	12
no.selected		6.000	6.000		6.000	6.000	6.000	6.000	6.000	6.000
present		6.000	6.000		2.000	3.000	6.000	1.000	2.000	6.000
missing		0.000	0.000		4.000	3.000	0.000	5.000	4.000	0.000
sum		61.000	442.000		4.000	7.000	49.000	1.000	6.000	47.000
max		16.000	93.000		3.000	3.000	12.000	1.000	3.000	12.000
min		5.000	52.000		1.000	1.000	5.000	1.000	3.000	5.000
average		10.167	73.667		2.000	2.333	8.167	1.000	3.000	7.833
median		9.000	75.500		2.000	3.000	8.000	1.000	3.000	8.000
std.dev		5.154	15.345		1.414	1.155	2.317	0.000	0.000	2.639

DEPARTMENT OF DEFENSE
DOMESTIC BASE FACTORS REPORT
GENERAL PURPOSE FORCES - GUARD AND RESERVE PROGRAMS - IDPP CATEGORY 205
PART VB -- MISSION DATA
FY 1979

Service: NAVY

April 15, 1980

1	2	72		73	74	75		76		77	
Installation	ST	Combat UE (No)	RK	Combat Bn/Sq Depl (No)	Combat UE Deploy (No)	FY68-RFY Change Com Bn/Sq (No)	RK	FY68-RFY Change Com UE (No)	RK	RFY / FY68 Com UE (Dec)	RK
NAS, ATLANTA	GA	47	5	*	*	-1	4	-5	3	0.904	3
NAS, GLENVIEW	IL	79	3	*	*	-3	3	-3	4	0.963	4
NAS, NEW ORLEANS	LA	93	2	*	*	2	5	24	5	1.348	5
NAS, SOUTH WEYMOUTH	MA	36	6	*	*	-11	1	-48	1	0.429	1
NAS, WILLOW GROVE	PA	73	4	*	*	-8	2	-20	2	0.765	2
NAS, DALLAS	TX	118	1	*	*	7	6	56	6	1.903	6
no.selected		6.000		6.000	6.000	6.000		6.000		6.000	
present		6.000		0.000	0.000	6.000		6.000		6.000	
missing		0.000		6.000	6.000	0.000		0.000		0.000	
sum		446.000	*		*	-14.000		4.000		6.332	
max		118.000	*		*	7.000		56.000		1.903	
min		36.000	*		*	-11.000		-48.000		0.429	
average		74.333	*		*	-2.333		0.667		1.009	
median		76.000	*		*	-2.000		-4.000		0.934	
std.dev		29.984	*		*	6.563		35.909		0.510	

DEPARTMENT OF DEFENSE
DOMESTIC BASE FACTORS REPORT
GENERAL PURPOSE FORCES - GUARD AND RESERVE PROGRAMS - IDPP CATEGORY 205
PART VC -- MISSION DATA
FY 1979

Service: NAVY

April 15, 1980

1	2	78 RP Acq $Mil Com Bde/Gp ($Mil/Bde)	RK	79 Land Area [1 Com Bde/Gp (Acres/Bde)	RK	80 RP Acq $Mil Com Bn/Sq ($Mil/Bn)	RK	81 Land Area[1 Com Bn/Sq (Acres/Bn)	RK
Installation	ST								
NAS, ATLANTA	GA	*	*	*	*	2.460	2	32.600	1
NAS, GLENVIEW	IL	*	*	*	*	3.933	3	142.778	4
NAS, NEW ORLEANS	LA	19.567	2	1641.333	2	7.337	6	615.500	6
NAS, SOUTH WEYMOUTH	MA	*	*	*	*	7.000	5	464.000	5
NAS, WILLOW GROVE	PA	*	*	*	*	4.237	4	106.625	3
NAS, DALLAS	TX	8.033	1	264.933	1	2.008	1	66.233	2
no.selected		6.000		6.000		6.000		6.000	
present		2.000		2.000		6.000		6.000	
missing		4.000		4.000		0.000		0.000	
sum		27.600		1906.267		26.977		1427.736	
max		19.567		1641.333		7.337		615.500	
min		8.033		264.933		2.008		32.600	
average		11.078		574.433		4.243		219.996	
median		13.800		953.133		4.085		124.701	
std.dev		8.155		973.262		2.239		241.496	

[1 Land area includes land area for primary installations and associated properties

DEPARTMENT OF DEFENSE
DOMESTIC BASE FACTORS REPORT
GENERAL PURPOSE FORCES - GUARD AND RESERVE PROGRAMS - IDPP CATEGORY 205
PART VD -- MISSION DATA
FY 1979

April 15, 1980

Service: NAVY

1	2	82 RP Acq $Mil		83 Land Area [1]		84 Msn Pop		85 Msn Pop	
Installation	ST	Com UE ($Mil/Equip)	RK	Com UE (Acr/Equip)	RK	Com Bn/Sq (Pers/Bn)	RK	Com UE (Pers/Equip)	RK
NAS, ATLANTA	GA	0.262	2	3.468	1	319.331	2	33.971	3
NAS, GLENVIEW	IL	0.448	3	16.366	4	412.887	4	47.038	4
NAS, NEW ORLEANS	LA	0.631	5	[illegible]	5	321.526	3	27.658	1
NAS, SOUTH WEYMOUTH	MA	0.972	6	[illegible]	6	1297.298	6	180.180	6
NAS, WILLOW GROVE	PA	0.464	4	[illegible]	3	807.228	5	88.463	5
NAS, DALLAS	TX	0.204	1	8.736	2	284.033	1	28.885	2
no selected		6.000		6.000		6.000		6.000	
present		6.000		6.000		6.000		6.000	
missing		0.000		0.000		0.000		0.000	
sum		2.982		[illegible]		3442.303		406.196	
max		0.972		[illegible]		1297.298		180.180	
min		0.204		3.468		284.033		27.658	
average		0.447		[illegible]		515.693		54.344	
median		0.456		[illegible]		367.207		40.505	
std.dev		0.279		[illegible]		404.028		59.594	

[1] Land area includes land area for primary installations and associated properties

DEPARTMENT OF DEFENSE
DOMESTIC BASE FACTORS REPORT
AUXILIARY FORCES - INTELLIGENCE AND COMMUNICATIONS PROGRAMS - IDPP CATEGORY 303
PART IA -- GENERAL INSTALLATION DATA
FY 1979

Service: NAVY

April 15, 1980

1	2	3		4		5		6	
Installation	ST	Land Area (Acres)	RK	RP Acq $ ($Mil)	RK	Tot Bldg Area (000GSF)	RK	MILCON Not Completed ($Mil)	RK
NAVAL SECURITY GROUP, ADAK	AK	7553	1	32.7	4	300	8	4.4	1
NAV SECURITY GP ACT, SKAGGS IS	CA	3309	2	9.9	10	173	12	*	*
NAVAL COMM STA, SAN DIEGO	CA	622	10	4.7	14	94	18	*	*
NAVAL COMM STA, STOCKTON	CA	2789	4	49.9	2	6244	1	*	*
NAVAL FAC, CENTERVILLE BEACH	CA	48	19	13.8	7	145	13	*	*
NAVAL FACILITY, PT SUR	CA	48	19	2.4	19	93	19	*	*
NAVAL FACILITY, LEWES	DE	364	12	4.5	15	100	16	*	*
NAVAL OBSERVATORY	DC	72	15	2.5	18	232	11	0.4	5
NAVAL SECURITY STA, WASHINGTON	DC	38	20	6.8	12	569	4	0.1	7
NAVAL SECURITY GROUP,HOMESTEAD	FL	815	9	4.9	13	85	20	*	*
NAV COMM AREA MASTER STA, EPAC	HI	2430	6	38.9	3	580	3	0.4	5
NAV SECURITY GP ACT, WINTER HA	ME	583	11	11.8	8	320	7	1.9	2
NAVAL COMM UNIT, CUTLER	ME	2999	3	66.8	1	290	10	0.2	6
NAVAL COMM UNIT, WASHINGTON	MD	210	13	9.3	11	297	9	*	*
NAVAL FACILITY, CAPE HATTERAS	NC	58	16	3.6	16	110	15	*	*
NAVAL FACILITY, COOS HEAD	OR	178	14	2.0	20	95	17	*	*
NAV SECURITY GRP, SABANA SECA	PR	2251	7	11.5	9	428	6	*	*
NAVAL COMM STA, PUERTO RICO	PR	2580	5	18.2	6	592	2	*	*

DEPARTMENT OF DEFENSE
DOMESTIC BASE FACTORS REPORT
AUXILIARY FORCES - INTELLIGENCE AND COMMUNICATIONS PROGRAMS - IDPP CATEGORY 303
PART !A -- GENERAL INSTALLATION DATA
FY 1979

Service: NAVY

April 15, 1980

1	2	3		4		5		6	
Installation	ST	Land Area (Acres)	RK	RP Acq $ ($Mil)	RK	Tot Bldg Area (000GSF)	RK	MILCON Not Completed ($Mil)	RK
NAVCOMM AREA MASTER STA LANT	VA	1471	8	27.6	5	476	5	1.7	3
NAVAL FACILITY, PACIFIC BEACH	WA	53	17	2.8	17	121	14	*	*
no.selected		20.000		20.000		20.000		20.000	
present		20.000		20.000		20.000		7.000	
missing		0.000		0.000		0.000		13.000	
sum		28471.000		324.600		11352.700		9.100	
max		7553.000		66.800		6244.000		4.400	
min		38.000		2.000		85.000		0.100	
average		1423.550		16.230		567.635		1.300	
median		602.500		9.600		261.000		0.400	
std.dev		1858.816		17.999		1347.688		1.549	

DEPARTMENT OF DEFENSE
DOMESTIC BASE FACTORS REPORT
AUXILIARY FORCES - INTELLIGENCE AND COMMUNICATIONS PROGRAMS - IDPP CATEGORY 303
PART IB -- GENERAL INSTALLATION DATA
FY 1979

Service: NAVY

April 15, 1980

1	2	7		8		9		10	
Installation	ST	FYDP MILCON ($Mil)	RK	BMAR Cost ($Mil)	RK	Annual BOS Cost ($Mil)	RK	FYDP MILCON & BOS Cost (Con $Mil)	RK
NAVAL SECURITY GROUP, ADAK	AK	1.1	5	0.8	8	4.423	4	23.215	4
NAV SECURITY GP ACT, SKAGGS IS	CA	*	*	0.1	16	0.952	17	4.760	17
NAVAL COMM STA, SAN DIEGO	CA	*	*	0.1	17	0.280	20	1.400	20
NAVAL COMM STA, STOCKTON	CA	2.1	3	3.5	2	5.008	3	27.140	3
NAVAL FAC, CENTERVILLE BEACH	CA	1.6	4	1.2	7	2.236	12	12.780	11
NAVAL FACILITY, PT SUR	CA	*	*	1.5	5	1.185	16	5.925	16
NAVAL FACILITY, LEWES	DE	*	*	0.3	13	1.420	14	7.100	14
NAVAL OBSERVATORY	DC	0.3	9	0.4	11	1.933	13	9.965	13
NAVAL SECURITY STA, WASHINGTON	DC	0.8	6	0.6	9	5.539	2	28.495	2
NAVAL SECURITY GROUP, HOMESTEAD	FL	*	*	*	*	2.400	11	12.000	12
NAV COMM AREA MASTER STA, EPAC	HI	5.9	1	0.5	10	8.414	1	47.970	1
NAV SECURITY GP ACT, WINTER HA	ME	0.7	8	0.3	13	3.295	7	17.175	8
NAVAL COMM UNIT, CUTLER	ME	2.3	2	3.7	1	3.238	8	18.490	6
NAVAL COMM UNIT, WASHINGTON	MD	*	*	1.4	6	2.940	9	14.700	9
NAVAL FACILITY, CAPE HATTERAS	NC	*	*	1.7	4	0.904	19	4.520	19
NAVAL FACILITY, COOS HEAD	OR	*	*	0.0	18	0.949	18	4.745	18
NAV SECURITY GRP, SABANA SECA	PR	*	*	0.1	16	3.709	5	18.545	5
NAVAL COMM STA, PUERTO RICO	PR	*	*	0.2	14	3.523	6	17.615	7

DEPARTMENT OF DEFENSE
DOMESTIC BASE FACTORS REPORT
AUXILIARY FORCES - INTELLIGENCE AND COMMUNICATIONS PROGRAMS - IDPP CATEGORY 303
PART 1B -- GENERAL INSTALLATION DATA
FY 1979

April 15, 1980

Service: NAVY

1	2	7		8		9		10	
Installation	ST	FYDP MILCON ($Mil)	RK	BMAR Cost ($Mil)	RK	Annual BOS Cost ($Mil)	RK	FYDP MILCON & BOS Cost (Con $Mil)	RK
NAVCOMM AREA MASTER STA LANT	VA	0.7	8	1.7	4	2.705	10	14.225	10
NAVAL FACILITY, PACIFIC BEACH	WA	*	*	*	*	1.202	15	6.010	15
no.selected		20.000		20.000		20.000		20.000	
present		9.000		18.000		20.000		20.000	
missing		11.000		2.000		0.000		0.000	
sum		15.500		18.106		56.255		296.775	
max		5.900		3.700		8.414		47.970	
min		0.300		0.020		0.280		1.400	
average		1.722		1.006		2.813		14.839	
median		1.100		0.550		2.552		13.502	
std.dev		1.706		1.106		1.966		10.979	

DEPARTMENT OF DEFENSE
DOMESTIC BASE FACTORS REPORT
AUXILIARY FORCES - INTELLIGENCE AND COMMUNICATIONS PROGRAMS - IDPP CATEGORY 303
PART IIA -- INSTALLATION POPULATION DATA
FY 1979

Service: NAVY

April 15, 1980

AFTA POPULATION

1	2	11		12		13		14	
Installation	ST	FY68 (Pers)	RK	RFY (Pers)	RK	FY68-RFY Change (Pers)	RK	RFY/FY68 Utiliz (Dec)	RK
NAVAL SECURITY GROUP, ADAK	AK	*	*	603	4	603	19	*	*
NAV SECURITY GP ACT, SKAGGS IS	CA	*	*	337	9	337	16	*	*
NAVAL COMM STA, SAN DIEGO	CA	569	5	256	13	-313	4	0.450	1
NAVAL COMM STA, STOCKTON	CA	914	3	765	3	-149	6	0.837	6
NAVAL FAC, CENTERVILLE BEACH	CA	126	10	243	14	117	13	1.929	13
NAVAL FACILITY, PT SUR	CA	131	8	114	20	-17	8	0.870	7
NAVAL FACILITY, LEWES	DE	126	10	122	19	-4	9	0.968	9
NAVAL OBSERVATORY	DC	*	*	339	8	339	17	*	*
NAVAL SECURITY STA, WASHINGTON	DC	*	*	1194	2	1194	20	*	*
NAVAL SECURITY GROUP, HOMESTEAD	FL	753	4	440	6	-313	4	0.584	4
NAV COMM AREA MASTER STA, EPAC	HI	1739	1	1331	1	-408	2	0.765	5
NAV SECURITY GP ACT, WINTER HA	ME	*	*	409	7	409	18	*	*
NAVAL COMM UNIT, CUTLER	ME	235	7	218	15	-17	8	0.928	8
NAVAL COMM UNIT, WASHINGTON	MD	*	*	277	11	277	14	*	*
NAVAL FACILITY, CAPE HATTERAS	NC	125	12	142	17	17	11	1.136	11
NAVAL FACILITY, COOS HEAD	OR	126	10	132	18	6	10	1.048	10
NAV SECURITY GRP, SABANA SECA	PR	*	*	336	10	336	15	*	*

DEPARTMENT OF DEFENSE
DOMESTIC BASE FACTORS REPORT
AUXILIARY FORCES - INTELLIGENCE AND COMMUNICATIONS PROGRAMS - IDPP CATEGORY 303
PART IIA -- INSTALLATION POPULATION DATA
FY 1979

Service: NAVY

April 15, 1980

AFTA POPULATION

1	2	11		12		13		14	
Installation	ST	FY68 (Pers)	RK	RFY (Pers)	RK	FY68-RFY Change (Pers)	RK	RFY/FY68 Utiliz (Dec)	RK
NAVAL COMM STA, PUERTO RICO	PR	1065	2	507	5	-558	1	0.476	3
NAVCOMM AREA MASTER STA LANT	VA	565	6	265	12	-300	5	0.469	2
NAVAL FACILITY, PACIFIC BEACH	WA	103	13	143	16	40	12	1.388	12

no selected	20.000	20.000	20.000	20.000
present	13.000	20.000	20.000	13.000
missing	7.000	0.000	0.000	7.000
sum	6577.000	8173.000	1596.000	11.948
max	1739.000	1331.000	1194.000	1.929
min	103.000	114.000	-558.000	0.450
average	505.923	408.650	79.800	0.911
median	235.000	306.500	11.500	0.870
std.dev	501.874	337.984	400.622	0.415

DEPARTMENT OF DEFENSE
DOMESTIC BASE FACTORS REPORT
AUXILIARY FORCES - INTELLIGENCE AND COMMUNICATIONS PROGRAMS - IDPP CATEGORY 303
PART IIB -- INSTALLATION POPULATION DATA
FY 1979

Service: NAVY

April 15, 1980

1	2	15		16		17	18		19	20		21	
Installation	ST	RFY Tot Pop (Pers)	RK	RFY Msn Pop (Pers)	RK	% Mil of RFY Msn Pop %	BOS Pers (Pers)	RK	% Mil of BOS Pers %	No of Depend (Pers)	RK	Pop Supported (Pers)	RK
NAVAL SECURITY GROUP, ADAK	AK	603	4	381	4	87.139	222	4	98.198	*	*	624	14
NAV SECURITY GP ACT, SKAGGS IS	CA	345	8	237	10	100.000	108	10	58.333	300	11	9504	1
NAVAL COMM STA, SAN DIEGO	CA	256	14	246	9	100.000	10	20	*	1275	1	2039	8
NAVAL COMM STA, STOCKTON	CA	765	3	505	3	63.168	260	1	28.077	338	7	5113	2
NAVAL FAC, CENTERVILLE BEACH	CA	277	12	188	13	98.936	89	12	79.775	304	9	957	11
NAVAL FACILITY, PT SUR	CA	114	20	43	20	100.000	71	14	76.056	79	19	307	19
NAVAL FACILITY, LEWES	DE	122	19	59	19	96.610	63	18	74.603	118	17	255	20
NAVAL OBSERVATORY	DC	339	9	261	8	12.644	78	13	5.128	112	18	453	17
NAVAL SECURITY STA, WASHINGTON	DC	1194	2	971	2	51.184	223	3	37.220	1158	3	2450	7
NAVAL SECURITY GROUP HOMESTEAD	FL	440	6	294	6	100.000	146	8	69.178	445	5	3285	4
NAV COMM AREA MASTER STA, EPAC	HI	1331	1	1097	1	90.975	234	2	56.410	1265	2	2644	6
NAV SECURITY GP ACT, WINTER HA	ME	439	7	287	7	98.955	152	7	57.237	623	4	1946	9
NAVAL COMM UNIT, CUTLER	ME	218	15	74	16	93.243	144	9	31.944	154	14	781	12
NAVAL COMM UNIT, WASHINGTON	MD	278	11	188	12	39.910	90	11	30.000	137	15	699	13
NAVAL FACILITY, CAPE HATTERAS	NC	142	17	73	17	100.000	69	15	97.101	154	14	3313	3
NAVAL FACILITY, COOS HEAD	OR	132	18	66	18	100.000	66	17	78.788	211	12	581	15
NAV SECURITY GRP, SABANA SECA	PR	336	10	119	14	100.000	217	5	70.968	331	8	2758	5
NAVAL COMM STA, PUERTO RICO	PR	507	5	322	5	75.466	185	6	35.135	344	6	1875	10

DEPARTMENT OF DEFENSE
DOMESTIC BASE FACTORS REPORT
AUXILIARY FORCES - INTELLIGENCE AND COMMUNICATIONS PROGRAMS - IDPP CATEGORY 303
PART IIB -- INSTALLATION POPULATION DATA
FY 1979

Service: NAVY

April 15, 1980

1	2	15		16		17	18		19	20		21	
Installation	ST	RFY Tot Pop (Pers)	RK	RFY Msn Pop (Pers)	RK	% Mil of RFY Msn Pop %	BOS Pers (Pers)	RK	% Mil of BOS Pers %	No of Depend (Pers)	RK	Pop Supported (Pers)	RK
NAVCOMM AREA MASTER STA LANT	VA	265	13	199	11	82.915	66	17	37.879	301	10	566	16
NAVAL FACILITY, PACIFIC BEACH	WA	143	16	82	15	100.000	61	19	73.770	123	16	413	18
no.selected		20.000		20.000		20.000	20.000		20.000	20.000		20.000	
present		20.000		20.000		20.000	20.000		19.000	19.000		20.000	
missing		0.000		0.000		0.000	0.000		1.000	1.000		0.000	
sum		8246.560		5692.560		1691.146	2554.000		1095.802	7772.000		40563.000	
max		1331.000		1097.000		100.000	260.000		98.198	1275.000		9504.000	
min		114.000		43.000		12.644	10.000		5.128	79.000		255.000	
average		412.328		284.628		77.620	127.700		58.278	409.053		2028.150	
median		307.025		218.175		97.773	99.000		58.333	301.000		1416.000	
std.dev		337.138		284.273		24.508	73.169		25.505	390.692		2195.986	

DEPARTMENT OF DEFENSE
DOMESTIC BASE FACTORS REPORT
AUXILIARY FORCES - INTELLIGENCE AND COMMUNICATIONS PROGRAMS - IDPP CATEGORY 303
PART IIIA -- SELECTED INSTALLATION MANAGEMENT INDICATORS
FY 1979

Service: NAVY

April 15, 1980

1	2	22 RP Acq $		23 Bldg Area		24 RP Acq $		25 RFY+1 MILCON		26 FYDP MILCON	
Installation	ST	Tot Pop ($/Pers)	RK	Tot Pop (GSF/Pers)	RK	Bldg Area ($/GSF)	RK	Msn Pop ($/Pers)	RK	Msn Pop ($/Pers)	RK
NAVAL SECURITY GROUP, ADAK	AK	54228.855	4	512.438	6	105.825	2	1837.270	3	2887.139	6
NAV SECURITY GP ACT, SKAGGS IS	CA	28666.570	11	500.941	5	57.225	7	*	*	*	*
NAVAL COMM STA, SAN DIEGO	CA	18359.375	16	367.187	2	50.000	8	*	*	*	*
NAVAL COMM STA, STOCKTON	CA	65228.758	3	8162.091	20	7.992	20	1386.139	5	4158.416	4
NAVAL FAC, CENTERVILLE BEACH	CA	49819.494	5	523.466	7	95.172	3	8510.638	2	8510.638	2
NAVAL FACILITY, PT SUR	CA	21052.631	14	815.789	12	25.806	15	*	*	*	*
NAVAL FACILITY, LEWES	DE	36885.246	6	819.672	13	45.000	9	*	*	*	*
NAVAL OBSERVATORY	DC	7374.631	19	684.366	8	10.776	19	*	*	1149.425	8
NAVAL SECURITY STA, WASHINGTON	DC	5695.142	20	476.549	4	11.951	18	*	*	823.893	9
NAVAL SECURITY GROUP,HOMESTEAD	FL	11136.363	18	193.182	1	57.647	6	*	*	*	*
NAV COMM AREA MASTER STA, EPAC	HI	29226.146	10	435.763	3	67.069	4	1549.681	4	5378.304	3
NAV SECURITY GP ACT, WINTER HA	ME	26869.478	12	728.664	10	36.875	10	*	*	2437.665	7
NAVAL COMM UNIT, CUTLER	ME	306422.020	1	1330.275	18	230.345	1	31081.081	1	31081.081	1
NAVAL COMM UNIT, WASHINGTON	MD	33447.221	9	1067.074	15	31.345	12	*	*	*	*
NAVAL FACILITY, CAPE HATTERAS	NC	25352.112	13	774.648	11	32.727	11	*	*	*	*
NAVAL FACILITY, COOS HEAD	OR	15151.515	17	719.697	9	21.053	17	*	*	*	*
NAV SECURITY GRP, SABANA SECA	PR	34226.190	8	1273.809	17	26.869	14	*	*	*	*
NAVAL COMM STA, PUERTO RICO	PR	35897.436	7	1167.653	16	30.743	13	*	*	*	*

DEPARTMENT OF DEFENSE
DOMESTIC BASE FACTORS REPORT
AUXILIARY FORCES - INTELLIGENCE AND COMMUNICATIONS PROGRAMS - IDPP CATEGORY 303
PART IIIA -- SELECTED INSTALLATION MANAGEMENT INDICATORS
FY 1979

Service: NAVY

April 15, 1980

1	2	22 RP Acq $		23 Bldg Area		24 RP Acq $		25 RFY+1 MILCON		26 FYDP MILCON	
Installation	ST	Tot Pop ($/Pers)	RK	Tot Pop (GSF/Pers)	RK	Bldg Area ($/GSF)	RK	Msn Pop ($/Pers)	RK	Msn Pop ($/Pers)	RK
NAVCOMM AREA MASTER STA LANT	VA	104150.940	2	1796.226	19	57.983	5	*	*	3517.588	5
NAVAL FACILITY, PACIFIC BEACH	WA	19580.419	15	846.154	14	23.140	16	*	*	*	*
no.selected		20.000		20.000		20.000		20.000		20.000	
present		20.000		20.000		20.000		5.000		9.000	
missing		0.000		0.000		0.000		15.000		11.000	
sum		928770.540		23195.645		1025.544		44364.809		59944.150	
max		306422.020		8162.091		230.345		31081.081		31081.081	
min		5695.142		193.182		7.992		1386.139		823.893	
average		39361.867		1376.659		28.592		4918.701		4214.419	
median		28946.358		751.656		34.801		1837.270		3517.588	
std.dev		65241.531		1691.868		49.609		12772.194		9447.742	

DEPARTMENT OF DEFENSE
DOMESTIC BASE FACTORS REPORT
AUXILIARY FORCES - INTELLIGENCE AND COMMUNICATIONS PROGRAMS - IDPP CATEGORY 303
PART IIIB -- SELECTED INSTALLATION MANAGEMENT INDICATORS
FY 1979

Service: NAVY

April 15, 1980

1	2	27 FYDP Cost Msn Pop ($/Pers)	RK	28 BOS Cost Msn Pop ($/Pers)	RK	29 BOS Cost Bldg Area ($/GSF)	RK	30 BOS Cost BOS Pers ($/Pers)	RK	31 Msn Pers BOS Pers (Ratio)	RK
Installation	ST										
NAVAL SECURITY GROUP, ADAK	AK	60931.756	10	11608.924	10	14.314	17	19923.423	10	1.716	13
NAV SECURITY GP ACT, SKAGGS IS	CA	20054.771	2	4010.954	2	5.503	3	8814.815	1	2.198	6
NAVAL COMM STA, SAN DIEGO	CA	5691.057	1	1138.211	1	2.979	2	28000.000	17	24.600	1
NAVAL COMM STA, STOCKTON	CA	53742.573	7	9916.832	7	0.802	1	19261.538	8	1.942	10
NAVAL FAC, CENTERVILLE BEACH	CA	67978.720	12	11893.617	11	15.421	19	25123.595	16	2.112	7
NAVAL FACILITY, PT SUR	CA	137790.690	18	27558.139	18	12.742	15	16690.141	5	0.606	18
NAVAL FACILITY, LEWES	DE	120338.980	17	24067.796	17	14.200	16	22539.682	13	0.937	17
NAVAL OBSERVATORY	DC	38180.075	4	7406.130	4	8.332	7	24782.051	14	3.346	4
NAVAL SECURITY STA, WASHINGTON	DC	29346.034	3	5704.428	3	9.735	9	24838.564	15	4.354	3
NAVAL SECURITY GROUP, HOMESTEAD	FL	40816.326	5	8163.265	6	28.235	20	16438.356	4	2.014	9
NAV COMM AREA MASTER STA, EPAC	HI	43728.348	6	7670.009	5	14.507	18	35957.264	19	4.688	2
NAV SECURITY GP ACT, WINTER HA	ME	59809.860	9	11474.439	9	10.297	13	21677.631	11	1.889	11
NAVAL COMM UNIT, CUTLER	ME	249864.860	20	43756.756	20	11.166	14	22486.111	12	0.514	20
NAVAL COMM UNIT, WASHINGTON	MD	78170.698	16	15634.140	16	9.909	10	32666.666	18	2.089	8
NAVAL FACILITY, CAPE HATTERAS	NC	61917.806	11	12383.561	12	8.218	6	13101.449	2	1.058	15
NAVAL FACILITY, COOS HEAD	OR	71893 937	14	14378.788	14	9.989	12	14378.788	3	1.000	16
NAV SECURITY GRP, SABANA SECA	PR	155840.330	19	31168.067	19	8.666	8	17092.166	6	0.548	19
NAVAL COMM STA, PUERTO RICO	PR	54704.968	8	10940.994	8	5.951	5	19043.243	7	1.741	12

DEPARTMENT OF DEFENSE
DOMESTIC BASE FACTORS REPORT
AUXILIARY FORCES - INTELLIGENCE AND COMMUNICATIONS PROGRAMS - IDPP CATEGORY 303
PART IIB -- SELECTED INSTALLATION MANAGEMENT INDICATORS
FY 1979

Service: NAVY

April 15, 1980

1	2	27		28		29		30		31	
		FYDP Cost		BOS Cost		BOS Cost		BOS Cost		Msn Pers	
Installation	ST	Msn Pop ($/Pers)	RK	Msn Pop ($/Pers)	RK	Bldg Area ($/GSF)	RK	BOS Pers ($/Pers)	RK	BOS Pers (Ratio)	RK
NAVCOMM AREA MASTER STA LANT	VA	71482.410	13	13592.964	13	5.683	4	40984.847	20	3.015	5
NAVAL FACILITY, PACIFIC BEACH	WA	73292.680	15	14658.536	15	9.934	11	19704.918	9	1.344	14
no.selected		20.000		20.000		20.000		20.000		20.000	
present		20.000		20.000		20.000		20.000		20.000	
missing		0.000		0.000		0.000		0.000		0.000	
sum		1495576.900		287126.550		206.582		443505.240		61.712	
max		249864.860		43756.756		28.235		40984.847		24.600	
min		5691.057		1138.211		0.802		8814.815		0.514	
average		52133.836		9882.197		4.955		22026.233		2.188	
median		61424.781		11751.270		9.921		20800.527		1.916	
std.dev		55282.617		10164.640		5.723		7782.333		5.195	

DEPARTMENT OF DEFENSE
DOMESTIC BASE FACTORS REPORT
AUXILIARY FORCES - INTELLIGENCE AND COMMUNICATIONS PROGRAMS - IDPP CATEGORY 303
PART IIIC -- SELECTED INSTALLATION MANAGEMENT INDICATORS
FY 1979

Service: NAVY

April 15, 1980

1	2	32		33	34	35	36	37	
		Contr BOS Pers		BOS Mil Per	BOS Per$	Energy $	Pur Util $	Pur Util $	
Installation	ST	BOS Cost (Pers/$Mil)	RK	BOS Tot Pers %	BOS Cost %	BOS Cost %	BOS Cost %	AFTA Pop ($/Pers)	RK
NAVAL SECURITY GROUP, ADAK	AK	*	*	98.198	58.693	20.542	15.374	1127.695	15
NAV SECURITY GP ACT, SKAGGS IS	CA	15.756	1	58.333	65.861	12.420	12.395	350 148	4
NAVAL COMM STA, SAN DIEGO	CA	*	*	*	79.286	81.436	*	*	*
NAVAL COMM STA, STOCKTON	CA	*	*	28.077	59.465	3.296	5.591	366.013	5
NAVAL FAC, CENTERVILLE BEACH	CA	*	*	79.775	68.202	9.955	9.168	843.621	11
NAVAL FACILITY, PT SUR	CA	*	*	76.056	73.080	7.912	2.700	280.702	2
NAVAL FACILITY, LEWES	DE	*	*	74.603	74.789	9.319	8.803	1024.590	13
NAVAL OBSERVATORY	DC	2.069	3	5.128	62.080	11.704	13.916	793.510	9
NAVAL SECURITY STA, WASHINGTON	DC	*	*	37.220	62.304	7.518	12.674	587.940	7
NAVAL SECURITY GROUP, HOMESTEAD	FL	*	*	69.178	78.000	5.676	5.500	300.000	3
NAV COMM AREA MASTER STA, EPAC	HI	1.664	4	56.410	39.327	29.563	26.765	1691.961	18
NAV SECURITY GP ACT, WINTER HA	ME	3.945	2	57.237	63.217	10.684	11.168	899.755	12
NAVAL COMM UNIT, CUTLER	ME	*	*	31.944	62.322	33.495	5.528	821.101	10
NAVAL COMM UNIT, WASHINGTON	MD	1.361	5	30.000	51.020	13.941	9.966	1057.762	14
NAVAL FACILITY, CAPE HATTERAS	NC	*	*	97.101	62.389	23.821	18.142	1154.930	16
NAVAL FACILITY, COOS HEAD	OR	*	*	78.788	73.973	5.304	6.217	446.970	6
NAV SECURITY GRP, SABANA SECA	PR	*	*	70.968	71.475	17.126	10.488	1157.738	17

DEPARTMENT OF DEFENSE
DOMESTIC BASE FACTORS REPORT
AUXILIARY FORCES - INTELLIGENCE AND COMMUNICATIONS PROGRAMS - IDPP CATEGORY 303
PART IIIC -- SELECTED INSTALLATION MANAGEMENT INDICATORS
FY 1979

Service: NAVY

April 15, 1980

1	2	32		33	34	35	36	37	
		Contr BOS Pers		BOS Mil Per	BOS Per$	Energy $	Pur Util $	Pur Util $	
Installation	ST	BOS Cost (Pers/$Mil)	RK	BOS Tot Pers %	BOS Cost %	BOS Cost %	BOS Cost %	AFTA Pop ($/Pers)	RK
NAVAL COMM STA, PUERTO RICO	PR	*	*	35.135	72.949	27.169	9.935	690.335	8
NAVCOMM AREA MASTER STA LANT	VA	*	*	37.879	33.974	39.160	35.453	3618.868	19
NAVAL FACILITY, PACIFIC BEACH	WA	*	*	73.770	67.138	6.333	2.995	251.748	1
no.selected		20.000		20.000	20.000	20.000	20.000	20.000	
present		5.000		19.000	20.000	20.000	19.000	19.000	
missing		15.000		1.000	0.000	0.000	1.000	1.000	
sum		24.795		1095.802	1279.545	376.374	222.778	17465.387	
max		15.756		98.198	79.286	81.436	35.453	3618.868	
min		1.361		5.128	33.974	3.296	2.700	251.748	
average		3.555		58.278	59.569	17.732	14.206	977.802	
median		2.069		58.333	64.539	12.062	9.966	821.101	
std.dev		6.119		25.505	11.776	17.940	8.082	758.458	

DEPARTMENT OF DEFENSE
DOMESTIC BASE FACTORS REPORT
AUXILIARY FORCES - INTELLIGENCE AND COMMUNICATIONS PROGRAMS - IDPP CATEGORY 303
PART IIID -- SELECTED INSTALLATION MANAGEMENT INDICATORS
FY 1979

Service: NAVY

April 15, 1980

1	2	38 BMAR $		39 BMAR $		40 BMAR $		41 Pop Supp		42 No of Dep	
Installation	ST	Bldg Area ($/GSF)	RK	RP Acq$Mil (Ratio)	RK	AFTA Pop ($/Pers)	RK	AFTA Mil Pers (Ratio)	RK	AFTA Mil Pers (Ratio)	RK
NAVAL SECURITY GROUP, ADAK	AK	2.589	11	24464.832	7	1326.700	10	1.135	1	*	*
NAV SECURITY GP ACT, SKAGGS IS	CA	0.578	5	10101.010	3	296.736	2	32.548	20	1.027	4
NAVAL COMM STA, SAN DIEGO	CA	0.894	7	17872.340	6	328.125	4	8.289	14	5.183	19
NAVAL COMM STA, STOCKTON	CA	0.561	4	70140.279	12	4575.163	12	13.043	18	0.862	2
NAVAL FAC, CENTERVILLE BEACH	CA	8.276	15	86956.520	13	4938.271	13	4.291	8	1.363	13
NAVAL FACILITY, PT SUR	CA	16.129	18	624999.980	18	13157.895	17	3.165	5	0.814	1
NAVAL FACILITY, LEWES	DE	3.000	12	66666.665	11	2459.016	11	2.452	3	1.135	9
NAVAL OBSERVATORY	DC	1.724	10	160000.000	16	1179.941	9	12.243	17	3.027	18
NAVAL SECURITY STA, WASHINGTON	DC	1.054	9	88235.291	14	502.513	7	4.224	7	1.997	17
NAVAL SECURITY GROUP,HOMESTEAD	FL	*	*	*	*	*	*	8.316	15	1.127	8
NAV COMM AREA MASTER STA, EPAC	HI	0.862	6	12853.470	5	375.657	5	2.340	2	1.119	7
NAV SECURITY GP ACT, WINTER HA	ME	0.937	8	25423.729	8	733.496	8	5.707	10	1.827	16
NAVAL COMM UNIT CUTLER	ME	12.759	16	55389.221	9	16972.477	18	6.791	12	1.339	11
NAVAL COMM UNIT, WASHINGTON	MD	4.668	14	148924.730	15	5000.000	14	6.921	13	1.356	12
NAVAL FACILITY, CAPE HATTERAS	NC	15.455	17	472222.210	17	11971.831	16	23.664	19	1.100	5
NAVAL FACILITY, COOS HEAD	OR	0.211	1	10000.000	2	151.515	1	4.924	9	1.788	15
NAV SECURITY GRP, SABANA SECA	PR	0.234	2	8695.652	1	297.619	3	10.103	16	1.212	10
NAVAL COMM STA, PUERTO RICO	PR	0.367	3	11923.077	4	428.008	6	6.088	11	1.117	6

DEPARTMENT OF DEFENSE
DOMESTIC BASE FACTORS REPORT
AUXILIARY FORCES - INTELLIGENCE AND COMMUNICATIONS PROGRAMS - IDPP CATEGORY 303
PART IIID - SELECTED INSTALLATION MANAGEMENT INDICATORS
FY 1979

Service: NAVY

April 15, 1980

1	2	38 BMAR $		39 BMAR $		40 BMAR $		41 Pop Supp		42 No of Dep	
Installation	ST	Bldg Area ($/GSF)	RK	RP Acq$Mil (Ratio)	RK	AFTA Pop ($/Pers)	RK	AFTA Mil Pers (Ratio)	RK	AFTA Mil Pers (Ratio)	RK
NAVCOMM AREA MASTER STA LANT	VA	3.571	13	61594.202	10	6415.094	15	2.979	4	1.584	14
NAVAL FACILITY, PACIFIC BEACH	WA	*	*	*	*	*	*	3.252	6	0.969	3
no.selected		20.000		20.000		20.000		20.000		20.000	
present		18.000		18.000		18.000		20.000		19.000	
missing		2.000		2.000		2.000		0.000		1.000	
sum		73.868		1956463.200		71110.056		162.474		29.947	
max		16.129		624999.980		16972.477		32.548		5.183	
min		0.211		8695.652		151.515		1.135		0.814	
average		1.772		61977.134		2461.492		7.043		1.421	
median		1.389		58491.711		1253.320		5.897		1.212	
std.dev		5.340		168464.840		5120.252		7.698		1.013	

DEPARTMENT OF DEFENSE
DOMESTIC BASE FACTORS REPORT
AUXILIARY FORCES - INTELLIGENCE AND COMMUNICATIONS PROGRAMS - IDPP CATEGORY 303
PART IVA -- INSTALLATION TRAINING ACTIVITY DATA
FY 1979

Service: NAVY

April 15, 1980

1	2	43		44		45		46		47		48	
		FY 68 Staff & Fac		FY 68 ADL		FY 68 TAG		RFY Staff & Fac		RFY ADL		RFY TAG	
Installation	ST	(Pers)	RK	(STU)	RK	(STU)	RK	(Pers)	RK	(STU)	RK	(STU)	RK
NAV SECURITY GP ACT, SKAGGS IS	CA	*	*	*	*	*	*	5	3	8	3	16	3
NAVAL FAC, CENTERVILLE BEACH	CA	*	*	*	*	*	*	22	1	34	1	400	1
NAV SECURITY GP ACT, WINTER HA	ME	*	*	*	*	*	*	21	2	24	2	88	2
no.selected		3.000		3.000		3.000		3.000		3.000		3.000	
present		0.000		0.000		0.000		3.000		3.000		3.000	
missing		3.000		3.000		3.000		0.000		0.000		0.000	
sum		*		*		*		48.000		66.000		504.000	
max		*		*		*		22.000		34.000		400.000	
min		*		*		*		5.000		8.000		16.000	
average		*		*		*		16.000		22.000		168.000	
median		*		*		*		21.000		24.000		88.000	
std.dev		*		*		*		9.539		13.115		204.118	

DEPARTMENT OF DEFENSE
DOMESTIC BASE FACTORS REPORT
AUXILIARY FORCES - INTELLIGENCE AND COMMUNICATIONS PROGRAMS - IDPP CATEGORY 303
PART IVB -- INSTALLATION TRAINING ACTIVITY DATA
FY 1979

Service: NAVY

April 15, 1980

1	2	49 FY68-RFY S&F Change (Pers)		50 FY68-RFY ADL Change (STU)		51 FY68-RFY TAG Change (STU)		52 RFY/FY68 ADL Utiliz (Dec)	
Installation	ST		RK		RK		RK		RK
NAV SECURITY GP ACT, SKAGGS IS	CA	5	1	8	1	16	1	*	*
NAVAL FAC, CENTERVILLE BEACH	CA	22	3	34	3	400	3	*	*
NAV SECURITY GP ACT, WINTER HA	ME	21	2	24	2	88	2	*	*
no.selected		3.000		3.000		3.000		3.000	
present		3.000		3.000		3.000		0.000	
missing		0.000		0.000		0.000		3.000	
sum		48.000		66.000		504.000	*		
max		22.000		34.000		400.000	*		
min		5.000		8.000		16.000	*		
average		16.000		22.000		168.000	*		
median		21.000		24.000		88.000	*		
std dev		9.539		13.115		204.118	*		

DEPARTMENT OF DEFENSE
DOMESTIC BASE FACTORS REPORT
AUXILIARY FORCES - INTELLIGENCE AND COMMUNICATIONS PROGRAMS - IDPP CATEGORY 303
PART IVC -- INSTALLATION TRAINING ACTIVITY DATA
FY 1979

April 15, 1980

Service: NAVY

1	2	53	54	55	56		57		58		59	
					FY68 ADL		FY68 TAO		RFY ADL		RFY TAO	
Installation	ST	Sch Fac Bldgs (No)	Sch Fac Bldg Area (000GSF)	Sch Fac RP Acq $ ($Mil)	FY68 S&F (Ratio)	RK	FY68 S&F (Ratio)	RK	RFY S&F (Ratio)	RK	RFY S&F (Ratio)	RK
NAV SECURITY GP ACT, SKAGGS IS	CA	2	6.7	0.1	*	*	*	*	1.600	1	3.200	3
NAVAL FAC, CENTERVILLE BEACH	CA	4	166 0	0.4	*	*	*	*	1.545	2	18.182	1
NAV SECURITY GP ACT, WINTER HA	ME	1	5.0	0.5	*	*	*	*	1.143	3	4.190	2
no.selected		3.000	3.000	3.000	3.000		3.000		3.000		3.000	
present		3.000	3.000	3.000	0.000		0.000		3.000		3.000	
missing		0.000	0.000	0.000	3.000		3.000		0.000		0.000	
sum		7.000	177.700	1.000	*	*			4.288		25.572	
max		4.000	166.000	0.500	*	*			1.600		18.182	
min		1.000	5.000	0.100	*	*			1.143		3.200	
average		2.333	59.233	0.333	*	*			1.375		10.500	
median		2.000	6.700	0.400	*	*			1.545		4.190	
std.dev		1.528	92.467	0.208	*	*			0.250		8.378	

DEPARTMENT OF DEFENSE
DOMESTIC BASE FACTORS REPORT
AUXILIARY FORCES - INTELLIGENCE AND COMMUNICATIONS PROGRAMS - IDPP CATEGORY 303
PART IVD -- INSTALLATION TRAINING ACTIVITY DATA
FY 1979

Service: NAVY

April 15, 1980

1	2	60 Bldg Area ADL (GSF/STU)	RK	61 RP Acq $ ADL ($/STU)	RK	62 RFY Sch $ ($Mil)	RK	63 RFY Sch $ RFY TAD ($/STU)	RK
Installation	ST								
NAV SECURITY GP ACT, SKAGGS IS	CA	837.500	2	12500.00	2	0.1	3	6250.00	3
NAVAL FAC, CENTERVILLE BEACH	CA	4882.353	3	11764.71	1	2.1	1	5250.00	2
NAV SECURITY GP ACT, WINTER HA	ME	208.333	1	20833.33	3	0.1	3	1136.36	1
no.selected		3.000		3.000		3.000		3.000	
present		3.000		3.000		3.000		3.000	
missing		0.000		0.000		0.000		0.000	
sum		5928.186		45098.039		2.300		12636.363	
max		4882.353		20833.333		2.100		6250.000	
min		208.333		11764.706		0.100		1136.364	
average		2692.424		15151.515		0.767		4563.492	
median		837.500		12500.000		0.100		5250.000	
std.dev		2536.505		5036.949		1.155		2710.205	

DEPARTMENT OF DEFENSE
DOMESTIC BASE FACTORS REPORT
AUXILIARY FORCES - RESEARCH AND DEVELOPMENT PROGRAMS - IDPP CATEGORY 306
PART IA -- GENERAL INSTALLATION DATA
FY 1979

April 16, 1980

Service: NAVY

1	2	3		4		5		6	
Installation	ST	Land Area (Acres)	RK	RP Acq $ ($Mil)	RK	Tot Bldg Area (000GSF)	RK	MILCON Not Completed ($Mil)	RK
NAVAL OCEAN SYSTEMS CENTER	CA	3843	6	39.5	9	1533	8	0.1	13
NAVAL WEAPONS CTR, CHINA LAKE	CA	1127015	1	231.8	2	6529	1	10.0	3
PACIFIC MISSILE TEST CENTER	CA	27084	2	139.5	3	4825	2	19.5	1
NAV UNDERWATER SYS DEV CTR, NL	CT	152	15	18.9	15	637	13	1.3	9
NAVAL RESEARCH LABORATORY	DC	862	10	92.1	5	2985	4	5.6	5
NAV COASTAL SYSTEMS LABORATORY	FL	665	11	33.2	12	631	14	14.0	2
NAV PAC MISSILE RANGE FACILITY	HI	2399	7	21.3	14	312	17	0.3	11
NAVAL AVIONICS CENTER	IN	167	14	12.5	17	857	12	*	*
D W TAYLOR NAV SHIP R&D CTR	MD	211	13	52.4	7	1459	9	1.1	10
NAV SURFACE WEAPONS CTR,WH OAK	MD	1059	8	56.2	6	1717	7	*	*
NAVAL AIR TEST CTR, PAX RIVER	MD	6638	4	614.9	1	4816	3	1.6	8
NAVAL SHIP R&D CTR, ANNAPOLIS	MD	112	16	17.5	16	576	15	0.1	13
NAVAL AIR ENG CTR, LAKEHURST	NJ	7399	3	97.3	4	2862	5	2.2	7
NAVAL AIR PROPULSION CENTER	NJ	73	17	50.7	8	570	16	*	*
NAVAL AIR DEVELOPMENT CENTER	PA	921	9	33.7	11	1778	6	5.6	5
NAVAL UNDERWATER SYST CTR	RI	215	12	26.9	13	1250	11	*	*
NAVAL SURFACE WEAPONS CTR	VA	4321	5	34.3	10	1361	10	2.5	6

no.selected	17.000	17.000	17.000	17.000
present	17.000	17.000	17.000	13.000
missing	0.000	0.000	0.000	4.000
sum	1183136.000	1572.700	34698.000	63.900
max	1127015.000	614.900	6529.000	19.500
min	73.000	12.500	312.000	0.100
average	69596.234	92.512	2041.059	4.915
median	921.000	39.500	1459.000	2.200
std dev	272568.320	145.601	1797.190	6.066

DEPARTMENT OF DEFENSE
DOMESTIC BASE FACTORS REPORT
AUXILIARY FORCES - RESEARCH AND DEVELOPMENT PROGRAMS - IDPP CATEGORY 306
PART IB -- GENERAL INSTALLATION DATA
FY 1979

Service: NAVY

April 16, 1980

1	2	7		8		9		10	
Installation	ST	FYDP MILCON ($Mil)	RK	BMAR Cost ($Mil)	RK	Annual BOS Cost ($Mil)	RK	FYDP MILCON & BOS Cost (Con $Mil)	RK
NAVAL OCEAN SYSTEMS CENTER	CA	11.3	3	0.4	15	33.031	5	176.455	5
NAVAL WEAPONS CTR, CHINA LAKE	CA	16.3	2	12.6	3	63.080	2	331.700	2
PACIFIC MISSILE TEST CENTER	CA	1.9	12	3.8	7	53.928	3	271.540	3
NAV UNDERWATER SYS DEV CTR, NL	CT	4.6	11	1.4	12	14.832	13	78.760	13
NAVAL RESEARCH LABORATORY	DC	*	*	2.7	9	39.561	4	197.805	4
NAV COASTAL SYSTEMS LABORATORY	FL	6.6	7	1.5	11	10.011	15	56.655	15
NAV PAC MISSILE RANGE FACILITY	HI	1.4	14	0.3	17	3.599	17	19.395	17
NAVAL AVIONICS CENTER	IN	*	*	0.3	16	15.988	12	79.940	12
D W TAYLOR NAV SHIP R&D CTR	MD	10.9	4	5.5	6	18.331	11	102.555	11
NAV SURFACE WEAPONS CTR,WH OAK	MD	7.7	6	6.2	5	23.763	9	126.515	9
NAVAL AIR TEST CTR, PAX RIVER	MD	9.9	5	16.6	1	66.895	1	344.375	1
NAVAL SHIP R&D CTR, ANNAPOLIS	MD	6.3	8	6.3	4	11.158	14	62.090	14
NAVAL AIR ENG CTR, LAKEHURST	NJ	1.5	13	16.1	2	29.488	6	148.940	6
NAVAL AIR PROPULSION CENTER	NJ	5.8	9	3.8	8	7.916	16	45.380	16
NAVAL AIR DEVELOPMENT CENTER	PA	0.2	15	2.3	10	25.551	7	127.955	8
NAVAL UNDERWATER SYST CTR	RI	4.6	11	1.3	13	19.828	10	103.740	10
NAVAL SURFACE WEAPONS CTR	VA	18.7	1	0.5	14	24.707	8	142.235	7
no.selected		17.000		17.000		17.000		17.000	
present		15.000		17.000		17.000		17.000	
missing		2.000		0.000		0.000		0.000	
sum		107.700		81.800		461.667		2416.035	
max		18.700		16.600		66.895		344.375	
min		0.200		0.300		3.599		19.395	
average		7.180		4.812		27.157		142.120	
median		6.300		2.700		23.763		126.515	
std.dev		5.431		5.370		18.847		95.987	

DEPARTMENT OF DEFENSE
DOMESTIC BASE FACTORS REPORT
AUXILIARY FORCES - RESEARCH AND DEVELOPMENT PROGRAMS - IDPP CATEGORY 306
PART IIA -- INSTALLATION POPULATION DATA
FY 1979

Service: NAVY

April 16, 1980

AFTA POPULATION

1	2	11		12		13		14	
Installation	ST	FY68 (Pers)	RK	RFY (Pers)	RK	FY68-RFY Change (Pers)	RK	RFY/FY68 Utiliz (Dec)	RK
NAVAL OCEAN SYSTEMS CENTER	CA	3331	8	3700	3	369	13	1.111	13
NAVAL WEAPONS CTR, CHINA LAKE	CA	6618	2	5402	2	-1216	4	0.816	7
PACIFIC MISSILE TEST CENTER	CA	8264	1	2698	9	-5566	1	0.326	1
NAV UNDERWATER SYS DEV CTR, NL	CT	*	*	1455	13	1455	15	*	*
NAVAL RESEARCH LABORATORY	DC	3709	6	3520	4	-189	8	0.949	9
NAV COASTAL SYSTEMS LABORATORY	FL	1063	12	1094	14	31	12	1.029	11
NAV PAC MISSILE RANGE FACILITY	HI	527	14	543	17	16	11	1.030	12
NAVAL AVIONICS CENTER	IN	3428	7	2266	10	-1162	5	0.661	4
D W TAYLOR NAV SHIP R&D CTR	MD	2979	10	1622	12	-1357	3	0.544	3
NAV SURFACE WEAPONS CTR,WH OAK	MD	*	*	2186	11	2186	16	*	*
NAVAL AIR TEST CTR, PAX RIVER	MD	4907	4	7908	1	3001	17	1.612	14
NAVAL SHIP R&D CTR, ANNAPOLIS	MD	*	*	899	15	899	14	*	*
NAVAL AIR ENG CTR, LAKEHURST	NJ	3871	5	2911	5	-960	6	0.752	5
NAVAL AIR PROPULSION CENTER	NJ	780	13	595	16	-185	9	0.763	6
NAVAL AIR DEVELOPMENT CENTER	PA	2906	11	2816	6	-90	10	0.969	10
NAVAL UNDERWATER SYST CTR	RI	3070	9	2754	8	-316	7	0.897	8
NAVAL SURFACE WEAPONS CTR	VA	5761	3	2802	7	-2959	2	0.486	2

DEPARTMENT OF DEFENSE
DOMESTIC BASE FACTORS REPORT
AUXILIARY FORCES - RESEARCH AND DEVELOPMENT PROGRAMS - IDPP CATEGORY 306
PART IIA -- INSTALLATION POPULATION DATA
FY 1979

April 16, 1980

Service: NAVY

AFTA POPULATION

1	2	11		12		13		14	
Installation	ST	FY68 (Pers)	RK	RFY (Pers)	RK	FY68-RFY Change (Pers)	RK	RFY/FY68 Utiliz (Dec)	RK
no.selected		17.000		17.000		17.000		17.000	
present		14.000		17.000		17.000		14.000	
missing		3.000		0.000		0.000		3.000	
sum		51214.000		45171.000		-6043.000		11.946	
max		8264.000		7908.000		3001.000		1.612	
min		527.000		543.000		-5566.000		0.326	
average		3658.143		2657.118		-355.471		0.853	
median		3379.500		2698.000		-185.000		0.857	
std.dev		2190.181		1840.647		1939.797		0.315	

DEPARTMENT OF DEFENSE
DOMESTIC BASE FACTORS REPORT
AUXILIARY FORCES - RESEARCH AND DEVELOPMENT PROGRAMS - IDPP CATEGORY 306
PART IIB -- INSTALLATION POPULATION DATA
FY 1979

Service: NAVY

April 16, 1980

1	2	15		16		17	18		19	20		21	
Installation	ST	RFY Tot Pop (Pers)	RK	RFY Msn Pop (Pers)	RK	% Mil of RFY Msn Pop %	BOS Pers (Pers)	RK	% Mil of BOS Pers %	No of Depend (Pers)	RK	Pop Supported (Pers)	RK
NAVAL OCEAN SYSTEMS CENTER	CA	3700	3	2772	3	1.876	928	5	28.341	668	5	4368	6
NAVAL WEAPONS CTR, CHINA LAKE	CA	5423	2	3367	2	17.313	2056	2	17.996	10773	1	16609	2
PACIFIC MISSILE TEST CENTER	CA	2698	9	852	13	69.601	1846	3	23.998	5621	3	26457	1
NAV UNDERWATER SYS DEV CTR, NL	CT	1455	13	1042	12	1.344	413	13	6.295	70	13	1525	14
NAVAL RESEARCH LABORATORY	DC	3524	4	2162	5	1.087	1362	4	1.395	97	12	3617	7
NAV COASTAL SYSTEMS LABORATORY	FL	1094	14	722	14	26.316	372	14	17.204	665	6	2440	11
NAV PAC MISSILE RANGE FACILITY	HI	543	17	373	17	30.831	170	17	7.059	260	9	907	16
NAVAL AVIONICS CENTER	IN	2266	10	1689	9	0.237	577	11	0.693	22	16	2288	12
D W TAYLOR NAV SHIP R&D CTR	MD	1622	12	1053	11	1.330	569	12	1.406	37	14	1659	13
NAV SURFACE WEAPONS CTR,WH OAK	MD	2186	11	1557	10	2.312	629	10	2.226	116	10	2486	10
NAVAL AIR TEST CTR, PAX RIVER	MD	8313	1	5707	1	49.677	2606	1	34.728	5928	2	16094	3
NAVAL SHIP R&D CTR, ANNAPOLIS	MD	899	15	581	15	0.000	318	15	1.572	9	17	908	15
NAVAL AIR ENG CTR, LAKEHURST	NJ	3436	5	2553	4	46.258	883	6	23.669	1566	4	9545	4
NAVAL AIR PROPULSION CENTER	NJ	595	16	418	16	0.718	177	16	2.825	30	15	625	17
NAVAL AIR DEVELOPMENT CENTER	PA	2816	6	2121	6	13.484	695	9	4.460	561	7	7635	5
NAVAL UNDERWATER SYST CTR	RI	2754	8	1973	8	0.659	781	7	9.731	107	11	2861	9
NAVAL SURFACE WEAPONS CTR	VA	2802	7	2022	7	4.303	780	8	4.359	281	8	3436	8

no.selected	17.000	17.000	17.000	17.000	17.000	17.000	17.000
present	17.000	17.000	17.000	17.000	17.000	17.000	17.000
missing	0.000	0.000	0.000	0.000	0.000	0.000	0.000
sum	46125.459	30963.460	267.344	15162.000	187.958	26811.000	103860.000
max	8313.112	5707.112	69.601	2606.000	34.728	10773.000	26457.000
min	543.000	373.000	0.000	170.000	0.693	9.000	625.000
average	2713.262	1821.380	19.473	891.882	16.409	1577.118	6109.412
median	2698.000	1689.000	2.312	695.000	6.295	260.000	2861.000
std dev	1924.122	1328.404	21.514	690.258	10.983	3003.689	7229.025

DEPARTMENT OF DEFENSE
DOMESTIC BASE FACTORS REPORT
AUXILIARY FORCES - RESEARCH AND DEVELOPMENT PROGRAMS - IDPP CATEGORY 306
PART IIIA -- SELECTED INSTALLATION MANAGEMENT INDICATORS
FY 1979

Service: NAVY

April 16, 1980

1	2	22 RP Acq $ / Tot Pop ($/Pers)		23 Bldg Area / Tot Pop (GSF/Pers)		24 RP Acq $ / Bldg Area ($/GSF)		25 RFY+1 MILCON / Msn Pop ($/Pers)		26 FYDP MILCON / Msn Pop ($/Pers)	
Installation	ST		RK		RK		RK		RK		RK
NAVAL OCEAN SYSTEMS CENTER	CA	10675.676	15	414.324	2	25.766	13	2849.928	2	4076.479	9
NAVAL WEAPONS CTR, CHINA LAKE	CA	42744.657	4	1203.968	16	35.503	6	1425.644	3	4841.249	7
PACIFIC MISSILE TEST CENTER	CA	51704.966	3	1788.362	17	28.912	12	704.225	6	2230.047	12
NAV UNDERWATER SYS DEV CTR, NL	CT	12989.691	12	437.801	3	29.670	11	*	*	4414.587	8
NAVAL RESEARCH LABORATORY	DC	26138.782	9	847.169	13	30.854	9	*	*	*	*
NAV COASTAL SYSTEMS LABORATORY	FL	30347.349	7	576.782	7	52.615	4	*	*	9141.274	5
NAV PAC MISSILE RANGE FACILITY	HI	39226.519	5	574.586	6	68.269	3	*	*	3753.351	10
NAVAL AVIONICS CENTER	IN	5516.328	17	378.199	1	14.586	17	*	*	*	*
D W TAYLOR NAV SHIP R&D CTR	MD	32305.795	6	899.507	14	35.915	5	*	*	10351.377	3
NAV SURFACE WEAPONS CTR,WH OAK	MD	25703.057	10	785.453	11	32.732	8	1027.617	4	4945.408	6
NAVAL AIR TEST CTR, PAX RIVER	MD	73967.490	2	579.326	8	127.679	1	788.490	5	1734.678	13
NAVAL SHIP R&D CTR, ANNAPOLIS	MD	19466.073	11	640.712	10	30.382	10	*	*	10843.373	2
NAVAL AIR ENG CTR, LAKEHURST	NJ	28318.237	8	832.958	12	33.997	7	587.556	7	587.556	14
NAVAL AIR PROPULSION CENTER	NJ	85210.083	1	957.983	15	88.947	2	13157.895	1	13875.598	1
NAVAL AIR DEVELOPMENT CENTER	PA	11967.329	14	631.392	9	18.954	16	94.295	8	94.295	15
NAVAL UNDERWATER SYST CTR	RI	9767.611	16	453.885	4	21.520	15	*	*	2331.475	11
NAVAL SURFACE WEAPONS CTR	VA	12241.256	13	485.724	5	25.202	14	*	*	9248.269	4
no.selected		17.000		17.000		17.000		17.000		17.000	
present		17.000		17.000		17.000		8.000		15.000	
missing		0.000		0.000		0.000		9.000		2.000	
sum		518296.900		12488.132		701.504		20635.650		82469.015	
max		85210.083		1788.362		127.679		13157.895		13875.598	
min		5516.328		378.199		14.586		94.295		94.295	
average		34096.137		752.253		45.325		1825.539		2702.178	
median		26138.782		631.392		30.854		908.054		4414.587	
std dev		22583.989		352.248		28.937		4352.072		4181.651	

DEPARTMENT OF DEFENSE
DOMESTIC BASE FACTORS REPORT
AUXILIARY FORCES - RESEARCH AND DEVELOPMENT PROGRAMS - IDPP CATEGORY 306
PART IIIB -- SELECTED INSTALLATION MANAGEMENT INDICATORS
FY 1979

Service: NAVY

April 16, 1980

1	2	27 FYDP Cost Msn Pop ($/Pers)	RK	28 BOS Cost Msn Pop ($/Pers)	RK	29 BOS Cost Bldg Area ($/GSF)	RK	30 BOS Cost BOS Pers ($/Pers)	RK	31 Msn Pers BOS Pers (Ratio)	RK
Installation	ST										
NAVAL OCEAN SYSTEMS CENTER	CA	63656.203	7	11915.945	6	21.547	16	35593.749	13	2.987	2
NAVAL WEAPONS CTR, CHINA LAKE	CA	98517.921	14	18735.335	14	9.662	1	30680.933	8	1.638	15
PACIFIC MISSILE TEST CENTER	CA	318708.910	17	63295.773	17	11.177	3	29213.434	7	0.462	17
NAV UNDERWATER SYS DEV CTR, NL	CT	75585.410	9	14234.165	10	23.284	17	35912.833	14	2.523	7
NAVAL RESEARCH LABORATORY	DC	91512.836	12	18302.567	13	13.253	6	29046.255	6	1.587	16
NAV COASTAL SYSTEMS LABORATORY	FL	78469.527	10	13865.651	9	15.865	12	26911.290	4	1.941	12
NAV PAC MISSILE RANGE FACILITY	HI	51997.317	2	9648.793	2	11.535	4	21170.588	1	2.194	10
NAVAL AVIONICS CENTER	IN	47329.780	1	9465.956	1	18.656	14	27708.838	5	2.927	3
D W TAYLOR NAV SHIP R&D CTR	MD	97393.159	13	17408.356	12	12.564	5	32216.168	10	1.851	13
NAV SURFACE WEAPONS CTR,WH OAK	MD	81255.617	11	15262.042	11	13.840	7	37779.014	16	2.475	8
NAVAL AIR TEST CTR, PAX RIVER	MD	60341.379	6	11721.340	5	13.890	9	25669.608	3	2.190	11
NAVAL SHIP R&D CTR, ANNAPOLIS	MD	106867.470	15	19204.819	16	19.372	15	35088.049	12	1.827	14
NAVAL AIR ENG CTR, LAKEHURST	NJ	58340.388	4	11550.567	4	10.303	2	33395.243	11	2.891	4
NAVAL AIR PROPULSION CENTER	NJ	108564.590	16	18937.799	15	13.888	8	44723.163	17	2.362	9
NAVAL AIR DEVELOPMENT CENTER	PA	60327.674	5	12046.676	7	14.371	10	36764.028	15	3.052	1
NAVAL UNDERWATER SYST CTR	RI	52579.826	3	10049.670	3	15.862	11	25387.964	2	2.526	6
NAVAL SURFACE WEAPONS CTR	VA	70343.717	8	12219.090	8	18.154	13	31675.641	9	2.592	5
no.selected		17.000		17.000		17.000		17.000		17.000	
present		17.000		17.000		17.000		17.000		17.000	
missing		0.000		0.000		0.000		0.000		0.000	
sum		1521791.700		287864.540		257.222		538936.790		38.025	
max		318708.910		63295.773		23.284		44723.163		3.052	
min		47329.780		9465.956		9.662		21170.588		0.462	
average		78028.583		14910.058		13.305		30448.951		1.995	
median		75585.410		13865.651		13.890		31675.641		2.362	
std.dev		62243.300		12417.524		3.917		5700.502		0.654	

DEPARTMENT OF DEFENSE
DOMESTIC BASE FACTORS REPORT
AUXILIARY FORCES - RESEARCH AND DEVELOPMENT PROGRAMS - IDPP CATEGORY 306
PART IIIC -- SELECTED INSTALLATION MANAGEMENT INDICATORS
FY 1979

Service: NAVY

April 16, 1980

1	2	32		33	34	35	36	37	
		Contr BOS Pers / BOS Cost		BOS Mil Per / BOS Tot Pers	BOS Pers$ / BOS Cost	Energy $ / BOS Cost	Pur Util $ / BOS Cost	Pur Util $ / AFTA Pop	
Installation	ST	(Pers/$Mil)	RK	%	%	%	%	($/Pers)	RK
NAVAL OCEAN SYSTEMS CENTER	CA	4.238	6	28.341	46.562	7.790	8.101	723.243	8
NAVAL WEAPONS CTR, CHINA LAKE	CA	4.994	3	17.996	59.085	8.128	8.128	949.093	11
PACIFIC MISSILE TEST CENTER	CA	2.615	11	23.998	65.131	6.015	5.392	1077.835	12
NAV UNDERWATER SYS DEV CTR, NL	CT	2.832	10	6.295	47.398	4.588	8.673	904.467	10
NAVAL RESEARCH LABORATORY	DC	*	*	1.395	62.412	13.536	9.742	1094.886	13
NAV COASTAL SYSTEMS LABORATORY	FL	4.795	4	17.204	58.486	4.980	8.541	781.536	9
NAV PAC MISSILE RANGE FACILITY	HI	38.900	1	7.059	13.087	29.525	29.564	1959.484	16
NAVAL AVIONICS CENTER	IN	*	*	0.693	69.458	6.941	6.743	475.728	3
D W TAYLOR NAV SHIP R&D CTR	MD	*	*	1.406	66.025	8.603	10.654	1204.069	15
NAV SURFACE WEAPONS CTR,WH OAK	MD	3.661	7	2.226	50.036	7.754	5.277	573.650	5
NAVAL AIR TEST CTR, PAX RIVER	MD	2.930	9	34.728	62.674	5.473	2.490	210.673	1
NAVAL SHIP R&D CTR, ANNAPOLIS	MD	*	*	1.572	62.251	5.422	9.590	1190.211	14
NAVAL AIR ENG CTR, LAKEHURST	NJ	0.983	12	23.669	54.863	7.926	3.357	340.089	2
NAVAL AIR PROPULSION CENTER	NJ	*	*	2.825	47.473	33.529	27.665	3680.672	17
NAVAL AIR DEVELOPMENT CENTER	PA	4.305	5	4.460	49.129	6.848	6.857	622.159	7
NAVAL UNDERWATER SYST CTR	RI	15.130	2	9.731	44.356	13.009	8.110	583.878	6
NAVAL SURFACE WEAPONS CTR	VA	3.521	8	4.359	54.199	5.541	5.666	499.643	4

DEPARTMENT OF DEFENSE
DOMESTIC BASE FACTORS REPORT
AUXILIARY FORCES - RESEARCH AND DEVELOPMENT PROGRAMS - IDPP CATEGORY 306
PART IIIC -- SELECTED INSTALLATION MANAGEMENT INDICATORS
FY 1979

Service: NAVY

April 16, 1980

1	2	32		33	34	35	36	37	
		Contr BOS Pers		BOS Mil Per	BOS Per$	Energy $	Pur Util $	Pur Util $	
		BOS Cost		BOS Tot Pers	BOS Cost	BOS Cost	BOS Cost	AFTA Pop	
Installation	ST	(Pers/$Mil)	RK	%	%	%	%	($/Pers)	RK
no.selected		17.000		17.000	17.000	17.000	17.000	17.000	
present		12.000		17.000	17.000	17.000	17.000	17.000	
missing		5.000		0.000	0.000	0.000	0.000	0.000	
sum		88.904		187.958	912.627	175.607	164.750	16871.319	
max		38.900		34.728	69.458	33.529	29.564	3680.672	
min		0.983		0.693	13.087	4.588	2.490	210.673	
average		5.017		16.409	57.285	8.236	7.096	725.266	
median		3.950		6.295	54.863	7.754	8.110	781.536	
std.dev		10.523		10.983	13.025	8.386	7.463	806.846	

DEPARTMENT OF DEFENSE
DOMESTIC BASE FACTORS REPORT
AUXILIARY FORCES - RESEARCH AND DEVELOPMENT PROGRAMS - IDPP CATEGORY 306
PART IIID -- SELECTED INSTALLATION MANAGEMENT INDICATORS
FY 1979

Service: NAVY

April 16, 1980

1	2	38 BMAR $		39 BMAR $		40 BMAR $		41 Pop Supp		42 No of Dep	
Installation	ST	Bldg Area ($/GSF)	RK	RP Acq$Mil (Ratio)	RK	AFTA Pop ($/Pers)	RK	AFTA Mil Pers (Ratio)	RK	AFTA Mil Pers (Ratio)	RK
NAVAL OCEAN SYSTEMS CENTER	CA	0.261	1	10126.582	1	108.108	1	13.867	5	2.121	9
NAVAL WEAPONS CTR, CHINA LAKE	CA	1.960	9	55220.017	10	2369.493	12	16.035	6	11.559	17
PACIFIC MISSILE TEST CENTER	CA	0.788	4	27240.143	6	1408.451	10	25.538	8	5.426	16
NAV UNDERWATER SYS DEV CTR, NL	CT	2.198	10	74074.072	12	962.199	8	38.125	11	1.750	3
NAVAL RESEARCH LABORATORY	DC	0.905	5	29315.960	7	767.045	6	92.744	15	2.487	12
NAV COASTAL SYSTEMS LABORATORY	FL	2.377	11	45180.723	8	1371.115	9	9.606	3	2.618	13
NAV PAC MISSILE RANGE FACILITY	HI	0.962	6	14084.507	2	552.486	5	7.142	2	2.047	8
NAVAL AVIONICS CENTER	IN	0.350	2	24000.000	4	132.392	2	286.000	17	2.750	14
D W TAYLOR NAV SHIP R&D CTR	MD	3.770	14	104961.830	14	3390.875	14	75.409	13	1.682	2
NAV SURFACE WEAPONS CTR,WH OAK	MD	3.611	13	110320.280	15	2836.230	13	49.720	12	2.320	10
NAVAL AIR TEST CTR, PAX RIVER	MD	3.447	12	26996.259	5	2099.140	11	4.826	1	1.778	5
NAVAL SHIP R&D CTR, ANNAPOLIS	MD	10.937	17	360000.000	17	7007.786	17	101.600	16	1.800	6
NAVAL AIR ENG CTR, LAKEHURST	NJ	5.625	15	165467.620	16	5530.745	15	11.035	4	1.810	7
NAVAL AIR PROPULSION CENTER	NJ	6.667	16	74950.688	13	6386.554	16	78.125	14	3.750	15
NAVAL AIR DEVELOPMENT CENTER	PA	1.294	8	68249.256	11	816.761	7	24.716	7	1.770	4
NAVAL UNDERWATER SYST CTR	RI	1.040	7	48327.136	9	472.041	4	32.146	10	1.202	1
NAVAL SURFACE WEAPONS CTR	VA	0.367	3	14577.259	3	178.444	3	28.397	9	2.322	11
no.selected		17.000		17.000		17.000		17.000		17.000	
present		17.000		17.000		17.000		17.000		17.000	
missing		0.000		0.000		0.000		0.000		0.000	
sum		46.558		1253092.300		36389.867		977.030		49.192	
max		10.937		360000.000		7007.786		286.000		11.559	
min		0.261		10126.582		108.108		4.826		1.202	
average		2.357		52012.461		1810.896		13.733		3.545	
median		1.960		48327.136		1371.115		28.397		2.121	
std dev		2.819		84560.725		2219.066		73.675		2.436	

DEPARTMENT OF DEFENSE
DOMESTIC BASE FACTORS REPORT
AUXILIARY FORCES - RESEARCH AND DEVELOPMENT PROGRAMS - IDPP CATEGORY 306
PART IVA -- INSTALLATION TRAINING ACTIVITY DATA
FY 1979

Service: NAVY

April 16, 1980

1	2	43		44		45		46		47		48	
		FY 68		FY 68		FY 68		RFY		RFY		RFY	
		Staff &						Staff &					
		Fac		ADL		TAG		Fac		ADL		TAG	
Installation	ST	(Pers)	RK	(STU)	RK	(STU)	RK	(Pers)	RK	(STU)	RK	(STU)	RK
NAVAL AIR TEST CTR, PAX RIVER	MD	183	2	66	2	271	2	195	1	60	2	60	2
NAVAL AIR ENG CTR, LAKEHURST	NJ	554	1	1059	1	5145	1	175	2	364	1	3771	1
no.selected		2.000		2.000		2.000		2.000		2.000		2.000	
present		2.000		2.000		2.000		2.000		2.000		2.000	
missing		0.000		0.000		0.000		0.000		0.000		0.000	
sum		737.000		1125.000		5416.000		370.000		424.000		3831.000	
max		554.000		1059.000		5145.000		195.000		364.000		3771.000	
min		183.000		66.000		271.000		175.000		60.000		60.000	
average		368.500		562.500		2708.000		185.000		212.000		1915.500	
madian		368.500		562.500		2708.000		185.000		212.000		1915.500	
std.dev		262.337		702.157		3446.438		14.142		214.960		2624.073	

DEPARTMENT OF DEFENSE
DOMESTIC BASE FACTORS REPORT
AUXILIARY FORCES - RESEARCH AND DEVELOPMENT PROGRAMS - IDPP CATEGORY 306
PART IVB -- INSTALLATION TRAINING ACTIVITY DATA
FY 1979

Service: NAVY

April 16, 1980

1	2	49		50		51		52	
Installation	ST	FY68-RFY S&F Change (Pers)	RK	FY68-RFY ADL Change (STU)	RK	FY68-RFY TAO Change (STU)	RK	RFY/FY68 ADL Utiliz (Dec)	RK
NAVAL AIR TEST CTR, PAX RIVER	MD	12	2	-6	2	-211	2	0.909	2
NAVAL AIR ENG CTR, LAKEHURST	NJ	-379	1	-695	1	-1374	1	0.344	1
no.selected		2.000		2.000		2.000		2.000	
present		2.000		2.000		2.000		2.000	
missing		0.000		0.000		0.000		0.000	
sum		-367.000		-701.000		-1585.000		1.253	
max		12.000		-6.000		-211.000		0.909	
min		-379.000		-695.000		-1374.000		0.344	
average		-183.500		-350.500		-792.500		0.377	
median		-183.500		-350.500		-792.500		0.626	
std.dev		276.479		487.197		822.365		0.400	

DEPARTMENT OF DEFENSE
DOMESTIC BASE FACTORS REPORT
AUXILIARY FORCES - RESEARCH AND DEVELOPMENT PROGRAMS - IDPP CATEGORY 306
PART IVC -- INSTALLATION TRAINING ACTIVITY DATA
FY 1979

Service: NAVY

April 16, 1980

1	2	53	54	55	56		57		58		59	
					FY68 ADL		FY68 TAO		RFY ADL		RFY TAO	
Installation	ST	Sch Fac Bldgs (No)	Sch Fac Bldg Area (000GSF)	Sch Fac RP Acq $ ($Mil)	FY68 S&F (Ratio)	RK	FY68 S&F (Ratio)	RK	RFY S&F (Ratio)	RK	RFY S&F (Ratio)	RK
NAVAL AIR TEST CTR, PAX RIVER	MD	3	135.5	1.3	0.361	2	1.481	2	0.308	2	0.308	2
NAVAL AIR ENG CTR, LAKEHURST	NJ	10	265.0	3.5	1.912	1	9.287	1	2.080	1	21.549	1
no.selected		2.000	2.000	2.000	2.000		2.000		2.000		2.000	
present		2.000	2.000	2.000	2.000		2.000		2.000		2.000	
missing		0.000	0.000	0.000	0.000		0.000		0.000		0.000	
sum		13.000	400.500	4.800	2.272		10.768		2.388		21.856	
max		10.000	265.000	3.500	1.912		9.287		2.080		21.549	
min		3.000	135.500	1.300	0.361		1.481		0.308		0.308	
average		6.500	200.250	2.400	1.526		7.349		1.146		10.354	
median		6.500	200.250	2.400	1.136		5.384		1.194		10.928	
std.dev		4.950	91.570	1.556	1.097		5.520		1.253		15.020	

DEPARTMENT OF DEFENSE
DOMESTIC BASE FACTORS REPORT
AUXILIARY FORCES - RESEARCH AND DEVELOPMENT PROGRAMS - IDPP CATEGORY 306
PART IVD -- INSTALLATION TRAINING ACTIVITY DATA
FY 1979

Service: NAVY

April 16, 1980

1	2	60 Bldg Area ADL (GSF/STU)	RK	61 RP Acq $ ADL ($/STU)	RK	62 RFY Sch $ ($Mil)	RK	63 RFY Sch $ RFY TAB ($/STU)	RK
Installation	ST								
NAVAL AIR TEST CTR, PAX RIVER	MD	2258.333	2	21666.67	2	6.7	1	111666.66	2
NAVAL AIR ENG CTR, LAKEHURST	NJ	728.022	1	9615.38	1	1.1	2	291.70	1
no.selected		2.000		2.000		2.000		2.000	
present		2.000		2.000		2.000		2.000	
missing		0.000		0.000		0.000		0.000	
sum		2986.355		31282.051		7.800		111958.360	
max		2258.333		21666.666		6.700		111666.670	
min		728.022		9615.385		1.100		291.700	
average		944.575		11320.755		3.900		2036.022	
median		1493.178		15641.025		3.900		55979.182	
std.dev		1082.094		8521.343		3.960		78753.993	

DEPARTMENT OF DEFENSE
DOMESTIC BASE FACTORS REPORT
AUXILIARY FORCES - RESEARCH AND DEVELOPMENT PROGRAMS - IDPP CATEGORY 306
PART VA -- MISSION DATA
FY 1979

Service: NAVY

April 16, 1980

1	2	64	65		66	67	68	69	70	71
Installation	ST	FY68 Combat BN/SQ (No)	FY68 Combat UE (No)	RK	Tot Div/Wgs (No)	Tot Bde/Gps (No)	Tot Bn/Sq (No)	Combat Div/Wgs (No)	Combat Bde/Gps (No)	Combat Bn/Sq (No)
NAVAL WEAPONS CTR, CHINA LAKE	CA	*	81	2	*	*	1	*	*	*
PACIFIC MISSILE TEST CENTER	CA	1	39	3	*	*	5	*	*	5
NAVAL AIR TEST CTR, PAX RIVER	MD	8	184	1	*	*	5	*	*	5
no.selected		3.000	3.000		3.000	3.000	3.000	3.000	3.000	3.000
present		2.000	3.000		0.000	0.000	3.000	0.000	0.000	2.000
missing		1.000	0.000		3.000	3.000	0.000	3.000	3.000	1.000
sum		9.000	304.000	*		*	11.000	*	*	10.000
max		8.000	184.000	*		*	5.000	*	*	5.000
min		1.000	39.000	*		*	1.000	*	*	5.000
average		4.500	101.333	*		*	3.667	*	*	5.000
median		4.500	81.000	*		*	5.000	*	*	5.000
std.dev		4.950	74.608	*		*	2.309	*	*	0.000

DEPARTMENT OF DEFENSE
DOMESTIC BASE FACTORS REPORT
AUXILIARY FORCES - RESEARCH AND DEVELOPMENT PROGRAMS - IDPP CATEGORY 306
PART VB -- MISSION DATA
FY 1979

Service: NAVY

April 16, 1980

1	2	72		73	74	75		76		77	
Installation	ST	Combat UE (No)	RK	Combat Bn/Sq Depl (No)	Combat UE Deploy (No)	FY68-RFY Change Com Bn/Sq (No)	RK	FY68-RFY Change Com UE (No)	RK	RFY / FY68 Com UE (Dec)	RK
NAVAL WEAPONS CTR, CHINA LAKE	CA	82	3	*	*	*	*	1	2	1.012	2
PACIFIC MISSILE TEST CENTER	CA	110	2	1.0	11	4	2	71	3	2.821	3
NAVAL AIR TEST CTR, PAX RIVER	MD	145	1	*	*	-3	1	-39	1	0.788	1
no.selected		3.000		3.000	3.000	3.000		3.000		3.000	
present		3.000		1.000	1.000	2.000		3.000		3.000	
missing		0.000		2.000	2.000	1.000		0.000		0.000	
sum		337.000		1.000	11.000	1.000		33.000		4.621	
max		145.000		1.000	11.000	4.000		71.000		2.821	
min		82.000		1.000	11.000	-3.000		-39.000		0.788	
average		112.333		1.000	11.000	0.500		11.000		1.109	
median		110.000		1.000	11.000	0.500		1.000		1.012	
std.dev		31.565		0.000	0.000	4.950		55.678		1.114	

DEPARTMENT OF DEFENSE
DOMESTIC BASE FACTORS REPORT
AUXILIARY FORCES - RESEARCH AND DEVELOPMENT PROGRAMS - IDPP CATEGORY 306
PART VC -- MISSION DATA
FY 1979

Service: NAVY

April 16, 1980

1	2	78 RP Acq $Mil Com Bde/Gp ($Mil/Bde)		79 Land Area [1 Com Bde/Gp (Acres/Bde)		80 RP Acq $Mil Com Bn/Sq ($Mil/Bn)		81 Land Area[1 Com Bn/Sq (Acres/Bn)	
Installation	ST		RK		RK		RK		RK
NAVAL WEAPONS CTR, CHINA LAKE	CA	*	*	*	*	*	*	*	*
PACIFIC MISSILE TEST CENTER	CA	*	*	*	*	27.900	1	5416.800	2
NAVAL AIR TEST CTR, PAX RIVER	MD	*	*	*	*	122.980	2	1327.600	1
no.selected		3.000		3.000		3.000		3.000	
present		0.000		0.000		2.000		2.000	
missing		3.000		3.000		1.000		1.000	
sum		*		*		150.890		6744.400	
max		*		*		122.980		5416.800	
min		*		*		27.900		1327.600	
average		*		*		65.747		77382.465	
median		*		*		75.440		3372.200	
std.dev		*		*		67.232		2891.501	

[1 Land area includes land area for primary installations and associated properties

DEPARTMENT OF DEFENSE
DOMESTIC BASE FACTORS REPORT
AUXILIARY FORCES - RESEARCH AND DEVELOPMENT PROGRAMS - IDPP CATEGORY 306
PART VD -- MISSION DATA
FY 1979

April 16, 1980

Service: NAVY

1	2	82 RP Acq $Mil		83 Land Area [1		84 Msn Pop		85 Msn Pop	
Installation	ST	Com UE ($Mil/Equip)	RK	Com UE (Acr/Equip)	RK	Com Bn/Sq (Pers/Bn)	RK	Com UE (Pers/Equip)	RK
NAVAL WEAPONS CTR, CHINA LAKE	CA	2.827	2	13744.085	3	*	*	41.060	3
PACIFIC MISSILE TEST CENTER	CA	1.268	1	246.216	2	170.400	1	7.745	1
NAVAL AIR TEST CTR, PAX RIVER	MD	4.241	3	45.779	1	1141.422	2	39.359	2
no.selected		3.000		3.000		3.000		3.000	
present		3.000		3.000		2.000		3.000	
missing		0.000		0.000		1.000		0.000	
sum		8.336		14036.083		1311.822		88.165	
max		4.241		13744.085		1141.422		41.060	
min		1.268		45.779		170.400		7.745	
average		2.926		3444.323		661.734		29.454	
median		2.827		246.216		655.911		39.359	
std.dev		1.487		7851.499		686.616		18.762	

[1 Land area includes land area for primary installations and associated properties

DEPARTMENT OF DEFENSE
DOMESTIC BASE FACTORS REPORT
MISSION SUPPORT FORCES - GENERAL PURPOSE PROGRAMS - IDPP CATEGORY 402
PART IA -- GENERAL INSTALLATION DATA
FY 1979

Service: NAVY

April 16, 1980

1	2	3		4		5		6	
Installation	ST	Land Area (Acres)	RK	RP Acq $ ($Mil)	RK	Tot Bldg Area (000GSF)	RK	MILCON Not Completed ($Mil)	RK
NAV CONST BN CTR, PT HUENEME	CA	2458	6	75.9	7	5444	2	6.7	9
NAV SUB SUPPORT FAC, SAN DIEGO	CA	289	17	22.1	18	431	21	*	*
NAVAL AMPHIB BASE, CORONADO	CA	4044	4	29.2	16	1694	18	1.7	15
NAVAL STATION, SAN DIEGO	CA	1164	8	81.3	5	4298	4	59.1	2
NAVAL SUPPORT ACT, TREASURE IS	CA	1087	13	39.2	15	2985	10	*	*
NAVSTA, LONG BEACH	CA	1154	10	62.5	11	3640	7	*	*
NAVAL SUB BASE, NEW LONDON	CT	1136	11	118.3	2	5536	1	19.7	6
WASHINGTON NAVY YARD	DC	511	16	72.7	8	4339	3	5.2	12
NAVAL STATION, MAYPORT	FL	3515	5	69.6	9	1880	17	6.2	11
NAVAL SUB SUPPORT BASE-KING BA	GA	18003	1	12.8	21	63	22	41.0	3
NAVAL STATION, PEARL HARBOR	HI	838	14	78.8	6	4162	6	20.7	5
NAVAL SUB BASE, PEARL HARBOR	HI	103	21	27.2	17	1071	19	4.5	13
NAVAL SUPPORT ACT, NEW ORLEANS	LA	225	19	50.8	12	2579	13	*	*
NAV CONST BN CTR, GULFPORT	MS	1101	12	44.9	14	2846	12	4.3	14
NAVAL SUPPORT ACT, BROOKLYN	NY	133	20	21.1	19	2018	16	*	*
NAVAL FINANCE CTR, CLEVELAND	OH	36	22	3.6	22	514	20	*	*
NAV SUPPORT ACT, PHILADELPHIA	PA	522	15	49.1	13	3393	9	6.3	10

DEPARTMENT OF DEFENSE
DOMESTIC BASE FACTORS REPORT
MISSION SUPPORT FORCES - GENERAL PURPOSE PROGRAMS - IDPP CATEGORY 402
PART IA -- GENERAL INSTALLATION DATA
FY 1979

Service: NAVY

April 16, 1980

1	2	3		4		5		6	
Installation	ST	Land Area (Acres)	RK	RP Acq $ ($Mil)	RK	Tot Bldg Area (000GSF)	RK	MILCON Not Completed ($Mil)	RK
NAVAL STATION, CHARLESTON	SC	1155	9	66.4	10	2847	11	6.7	9
NAVAL AMPHIB BASE,LITTLE CREEK	VA	11813	2	99.8	4	4245	5	11.9	7
NAVAL STATION, NORFOLK	VA	1450	7	130.5	1	3635	8	37.3	4
NAVAL SUBMARINE BASE, BANGOR	WA	7969	3	110.1	3	2047	14	232.0	1
NAVAL SUPPORT ACT, SEATTLE	WA	271	18	18.6	20	2021	15	*	*

no.selected	22.000	22.000	22.000	22.000
prescnt	22.000	22.000	22.000	15.000
missing	0.000	0.000	0.000	7.000
sum	58977.000	1284.500	61738.000	463.300
max	16003.000	130.500	5536.000	232.000
min	36.000	3.600	63.000	1.700
average	2680.773	58.386	2806.273	30.887
median	1118.500	56.650	2346.500	6.700
std.dev	4445.904	35.675	1546.163	58.110

DEPARTMENT OF DEFENSE
DOMESTIC BASE FACTORS REPORT
MISSION SUPPORT FORCES - GENERAL PURPOSE PROGRAMS - IDPP CATEGORY 402
PART IB -- GENERAL INSTALLATION DATA
FY 1979

Service: NAVY

April 16, 1980

1	2	7		8		9		10	
Installation	ST	FYDP MILCON ($Mil)	RK	BMAR Cost ($Mil)	RK	Annual BOS Cost ($Mil)	RK	FYDP MILCON & BOS Cost (Con $Mil)	RK
NAV CONST BN CTR, PT HUENEME	CA	2.1	16	11.9	6	43.462	5	219.410	8
NAV SUB SUPPORT FAC, SAN DIEGO	CA	6.0	12	0.2	16	6.613	19	39.065	20
NAVAL AMPHIB BASE, CORONADO	CA	8.0	10	4.4	11	18.030	14	98.150	14
NAVAL STATION, SAN DIEGO	CA	84.1	3	45.1	2	88.704	2	527.620	2
NAVAL SUPPORT ACT, TREASURE IS	CA	0.2	19	11.4	7	26.824	10	134.320	10
NAVSTA, LONG BEACH	CA	7.1	11	3.1	13	24.361	11	128.905	11
NAVAL SUB BASE, NEW LONDON	CT	61.8	4	23.4	3	31.923	8	221.415	7
WASHINGTON NAVY YARD	DC	3.5	13	12.5	5	40.167	7	204.335	9
NAVAL STATION, MAYPORT	FL	86.5	2	10.5	8	31.184	8	242.420	6
NAVAL SUB SUPPORT BASE-KING BA	GA	32.5	8	*	*	4.430	22	54.650	18
NAVAL STATION, PEARL HARBOR	HI	28.3	9	56.7	1	54.017	3	302.885	4
NAVAL SUB BASE, PEARL HARBOR	HI	3.1	14	0.1	17	19.354	12	99.870	13
NAVAL SUPPORT ACT, NEW ORLEANS	LA	2.4	15	2.6	15	8.168	18	43.240	19
NAV CONST BN CTR, GULFPORT	MS	0.5	17	5.3	10	12.344	16	62.220	16
NAVAL SUPPORT ACT, BROOKLYN	NY	*	*	6.9	9	18.382	13	91.910	15
NAVAL FINANCE CTR, CLEVELAND	OH	*	*	*	*	6.463	20	32.315	21
NAV SUPPORT ACT, PHILADELPHIA	PA	0.2	19	3.6	12	12.152	17	60.960	17

DEPARTMENT OF DEFENSE
DOMESTIC BASE FACTORS REPORT
MISSION SUPPORT FORCES - GENERAL PURPOSE PROGRAMS - IDPP CATEGORY 402
PART IB -- GENERAL INSTALLATION DATA
FY 1979

Service: NAVY

April 16, 1980

1	2	7		8		9		10	
Installation	ST	FYDP MILCON ($Mil)	RK	BMAR Cost ($Mil)	RK	Annual BOS Cost ($Mil)	RK	FYDP MILCON & BOS Cost (Con $Mil)	RK
NAVAL STATION, CHARLESTON	SC	38.8	7	2.8	14	51.710	4	297.350	5
NAVAL AMPHIB BASE, LITTLE CREEK	VA	38.9	6	*	*	17.762	15	127.710	12
NAVAL STATION, NORFOLK	VA	45.1	5	15.9	4	91.241	1	501.305	3
NAVAL SUBMARINE BASE, BANGOR	WA	955.6	1	*	*	41.360	6	1162.600	1
NAVAL SUPPORT ACT, SEATTLE	WA	0.1	20	*	*	5.570	21	27.950	22
no.selected		22.000		22.000		22.000		22.000	
present		20.000		17.000		22.000		22.000	
missing		2.000		5.000		0.000		0.000	
sum		1405.000		216.400		655.121		4680.605	
max		955.600		56.700		91.241		1162.600	
min		0.100		0.100		4.430		27.950	
average		70.250		12.729		29.778		212.755	
median		7.550		6.900		21.857		128.307	
std.dev		210.303		15.742		24.639		254.312	

DEPARTMENT OF DEFENSE
DOMESTIC BASE FACTORS REPORT
MISSION SUPPORT FORCES - GENERAL PURPOSE PROGRAMS - IDPP CATEGORY 402
PART IIA -- INSTALLATION POPULATION DATA
FY 1979

Service: NAVY

April 16, 1980

AFTA POPULATION

1	2	11		12		13		14	
Installation	ST	FY68 (Pers)	RK	RFY (Pers)	RK	FY68-RFY Change (Pers)	RK	RFY/FY68 Utiliz (Dec)	RK
NAV CONST BN CTR, PT HUENEME	CA	13364	7	8958	8	-4406	2	0.670	4
NAV SUB SUPPORT FAC, SAN DIEGO	CA	2891	14	5997	10	3106	19	2.074	16
NAVAL AMPHIB BASE, CORONADO	CA	3880	11	3378	14	-502	8	0.871	8
NAVAL STATION, SAN DIEGO	CA	39400	2	46911	1	7511	22	1.191	12
NAVAL SUPPORT ACT. TREASURE IS	CA	3725	12	1814	20	-1911	6	0.487	2
NAVSTA, LONG BEACH	CA	3528	13	1899	19	-1629	7	0.538	3
NAVAL SUB BASE, NEW LONDON	CT	15671	5	12605	6	-3066	5	0.804	7
WASHINGTON NAVY YARD	DC	*	*	5846	11	5846	21	*	*
NAVAL STATION, MAYPORT	FL	13520	6	13637	4	117	9	1.009	9
NAVAL SUB SUPPORT BASE-KING BA	GA	*	*	1628	21	1628	16	*	*
NAVAL STATION, PEARL HARBOR	HI	16880	4	13366	5	-3514	4	0.792	6
NAVAL SUB BASE, PEARL HARBOR	HI	1513	16	2788	16	1275	12	1.843	15
NAVAL SUPPORT ACT, NEW ORLEANS	LA	2700	15	4033	13	1333	13	1.494	14
NAV CONST BN CTR, GULFPORT	MS	6925	9	3370	15	-3555	3	0.487	1
NAVAL SUPPORT ACT, BROOKLYN	NY	1169	17	2778	17	1609	15	2.376	17
NAVAL FINANCE CTR, CLEVELAND	OH	*	*	1491	22	1491	14	*	*
NAV SUPPORT ACT, PHILADELPHIA	PA	5542	10	6072	9	530	10	1.096	11

DEPARTMENT OF DEFENSE
DOMESTIC BASE FACTORS REPORT
MISSION SUPPORT FORCES - GENERAL PURPOSE PROGRAMS - IDPP CATEGORY 402
PART IIA -- INSTALLATION POPULATION DATA
FY 1979

Service: NAVY

April 18, 1980

AFTA POPULATION

1	2	11		12		13		14	
Installation	ST	FY68 (Pers)	RK	RFY (Pers)	RK	FY68-RFY Change (Pers)	RK	RFY/FY68 Utiliz (Dec)	RK
NAVAL STATION, CHARLESTON	SC	32153	3	32693	3	540	11	1.017	10
NAVAL AMPHIB BASE,LITTLE CREEK	VA	7520	8	9759	7	2239	18	1.298	13
NAVAL STATION, NORFOLK	VA	59950	1	40295	2	-19655	1	0.672	5
NAVAL SUBMARINE BASE, BANGOR	WA	*	*	4148	12	4148	20	*	*
NAVAL SUPPORT ACT, SEATTLE	WA	887	18	2568	18	1681	17	2.895	18

no.selected	22.000	22.000	22.000	22.000
present	18.000	22.000	22.000	18.000
missing	4.000	0.000	0.000	4.000
sum	231218.000	226034.000	-5184.000	21.613
max	59950.000	46911.000	7511.000	2.895
min	887.000	1491.000	-19655.000	0.487
average	12845.444	10274.273	-235.636	1.201
median	6233.500	4997.000	907.500	1.013
std.dev	15901.662	12848.785	5265.288	0.688

DEPARTMENT OF DEFENSE
DOMESTIC BASE FACTORS REPORT
MISSION SUPPORT FORCES - GENERAL PURPOSE PROGRAMS - IDPP CATEGORY 402
PART IIB -- INSTALLATION POPULATION DATA
FY 1979

Service: NAVY

April 16, 1980

1	2	15		16		17	18		19	20		21	
Installation	ST	RFY Tot Pop (Pers)	RK	RFY Msn Pop (Pers)	RK	% Mil of RFY Msn Pop %	BOS Pers (Pers)	RK	% Mil of BOS Pers %	No of Depend (Pers)	RK	Pop Supported (Pers)	RK
NAV CONST BN CTR, PT HUENEME	CA	10067	8	8228	8	70.248	1839	5	15.552	6823	10	41029	5
NAV SUB SUPPORT FAC, SAN DIEGO	CA	6033	11	5831	9	98.439	202	22	88.119	3439	17	11432	18
NAVAL AMPHIB BASE, CORONADO	CA	4131	15	3305	14	97.186	826	13	64.286	9135	8	19152	13
NAVAL STATION, SAN DIEGO	CA	47864	1	43563	1	99.334	4301	1	42.664	38624	3	98607	2
NAVAL SUPPORT ACT, TREASURE IS	CA	2118	19	907	22	82.025	1211	9	63.914	5461	11	7427	20
NAVSTA, LONG BEACH	CA	1899	20	1067	21	94.939	832	12	51.562	3300	19	38824	7
NAVAL SUB BASE, NEW LONDON	CT	14732	4	13845	4	96.656	887	11	30.327	23400	4	40112	6
WASHINGTON NAVY YARD	DC	6063	10	4671	11	30.529	1392	7	24.569	8723	9	27995	11
NAVAL STATION, MAYPORT	FL	13801	5	12701	5	98.252	1100	10	52.727	23082	5	52877	4
NAVAL SUB SUPPORT BASE-KING BA	GA	1628	21	1413	19	96.461	215	21	12.093	3080	20	4900	21
NAVAL STATION, PEARL HARBOR	HI	13746	6	11761	6	96.335	1985	4	44.282	10757	7	35550	8
NAVAL SUB BASE, PEARL HARBOR	HI	2821	17	1534	18	93.742	1287	8	85.315	4698	13	16190	16
NAVAL SUPPORT ACT, NEW ORLEANS	LA	4539	12	4056	12	61.954	483	18	27.329	4228	14	23568	12
NAV CONST BN CTR, GULFPORT	MS	4389	13	3705	13	95.034	684	15	40.351	3715	16	12290	17
NAVAL SUPPORT ACT, BROOKLYN	NY	2778	18	2184	17	97.619	594	16	27.609	3941	15	10036	19
NAVAL FINANCE CTR, CLEVELAND	OH	1491	22	1243	20	3.138	248	19	8.871	79	22	2806	22
NAV SUPPORT ACT, PHILADELPHIA	PA	6075	9	5591	10	80.718	484	17	58.884	5144	12	30772	10

DEPARTMENT OF DEFENSE
DOMESTIC BASE FACTORS REPORT
MISSION SUPPORT FORCES - GENERAL PURPOSE PROGRAMS - IDPP CATEGORY 402
PART IIB -- INSTALLATION POPULATION DATA
FY 1979

April 16, 1980

Service: NAVY

1	2	15		16		17	18		19	20		21	
Installation	ST	RFY Tot Pop (Pers)	RK	RFY Msn Pop (Pers)	RK	% Mil of RFY Msn Pop %	BOS Pers (Pers)	RK	% Mil of BOS Pers %	No of Depend (Pers)	RK	Pop Supported (Pers)	RK
NAVAL STATION, CHARLESTON	SC	32693	3	30506	3	63.450	2187	3	71.102	51508	2	93366	3
NAVAL AMPHIB BASE,LITTLE CREEK	VA	11034	7	10231	7	96.100	803	14	43.088	12731	6	31533	9
NAVAL STATION, NORFOLK	VA	41612	2	38174	2	98.578	3438	2	63.816	68780	1	129520	1
NAVAL SUBMARINE BASE, BANGOR	WA	4193	14	2408	16	42.650	1785	6	9.300	1342	21	17309	15
NAVAL SUPPORT ACT, SEATTLE	WA	2884	16	2644	15	78.478	240	20	29.583	3390	18	16638	14
no.selected		22.000		22.000		22.000	22.000		22.000	22.000		22.000	
present		22.000		22.000		22.000	22.000		22.000	22.000		22.000	
missing		0.000		0.000		0.000	0.000		0.000	0.000		0.000	
sum		236589.500		209566.500		1771.866	27023.000		955.345	295430.000		763933.000	
max		47863.780		43552.780		99.334	4301.000		68.119	68780.000		129520.000	
min		1491.000		906.833		3.138	202.000		8.871	79.000		2806.000	
average		10754.068		9525.750		87.713	1228.318		46.027	13428.636		34724.227	
median		5285.712		4363.333		94.987	859.500		42.876	5302.500		25781.500	
std.dev		13071.408		12162.749		25.963	1046.282		23.439	17787.847		32786.641	

DEPARTMENT OF DEFENSE
DOMESTIC BASE FACTORS REPORT
MISSION SUPPORT FORCES - GENERAL PURPOSE PROGRAMS - IDPP CATEGORY 402
PART IIIA -- SELECTED INSTALLATION MANAGEMENT INDICATORS
FY 1979

Service: NAVY

April 16, 1980

1	2	22 RP Acq $		23 Bldg Area		24 RP Acq $		25 RFY+1 MILCON		26 FYDP MILCON	
Installation	ST	Tot Pop ($/Pers)	RK	Tot Pop (GSF/Pers)	RK	Bldg Area ($/GSF)	RK	Msn Pop ($/Pers)	RK	Msn Pop ($/Pers)	RK
NAV CONST BN CTR, PT HUENEME	CA	7539.449	13	540.774	14	13.942	18	145.843	10	255.225	16
NAV SUB SUPPORT FAC, SAN DIEGO	CA	3663.333	18	71.443	2	51.276	3	617.415	6	1029.026	13
NAVAL AMPHIB BASE, CORONADO	CA	7068.997	14	410.099	12	17.237	13	393.378	8	2420.785	7
NAVAL STATION, SAN DIEGO	CA	1698.570	22	89.797	5	18.916	12	789.665	5	1930.547	10
NAVAL SUPPORT ACT, TREASURE IS	CA	18509.483	3	1409.459	21	13.132	19	*	*	220.548	17
NAVSTA, LONG BEACH	CA	32912.059	1	1916.798	22	17.170	14	374.883	9	6654.170	4
NAVAL SUB BASE, NEW LONDON	CT	8030.138	10	375.781	9	21.369	9	1776.815	3	4463.705	5
WASHINGTON NAVY YARD	DC	11990.763	4	723.899	19	16.564	15	*	*	749.304	14
NAVAL STATION, MAYPORT	FL	5043.113	17	136.222	6	37.021	4	866.074	4	6810.487	3
NAVAL SUB SUPPORT BASE-KING BA	GA	7362.408	11	38.698	1	203.175	1	14366.596	1	23000.708	2
NAVAL STATION, PEARL HARBOR	HI	5732.577	16	302.779	7	18.933	11	51.016	12	2406.258	8
NAVAL SUB BASE, PEARL HARBOR	HI	9641.971	7	379.653	10	25.397	6	*	*	2020.860	9
NAVAL SUPPORT ACT, NEW ORLEANS	LA	11192.714	5	508.229	16	19.698	10	*	*	591.765	15
[illegible] BN CTR, GULFPORT	MS	10229.119	6	648.376	17	15.777	16	26.987	14	134.937	18
NAVAL SUPPORT ACT, BROOKLYN	NY	7595.392	12	726.422	20	10.456	20	*	*	*	*
NAVAL FINANCE CTR, CLEVELAND	OH	2414.487	20	344.735	8	7.004	22	*	*	*	*
NAV SUPPORT ACT, PHILADELPHIA	PA	8082.524	9	558.534	15	14.471	17	*	*	35.773	20

DEPARTMENT OF DEFENSE
DOMESTIC BASE FACTORS REPORT
MISSION SUPPORT FORCES - GENERAL PURPOSE PROGRAMS - IDPP CATEGORY 402
PART IIIA -- SELECTED INSTALLATION MANAGEMENT INDICATORS
FY 1979

Service: NAVY

April 16, 1980

1	2	22 RP Acq $ / Tot Pop		23 Bldg Area / Tot Pop		24 RP Acq $ / Bldg Area		25 RFY+1 MILCON / Msn Pop		26 FYDP MILCON / Msn Pop	
Installation	ST	($/Pers)	RK	(GSF/Pers)	RK	($/GSF)	RK	($/Pers)	RK	($/Pers)	RK
NAVAL STATION, CHARLESTON	SC	2031.016	21	87.083	3	23.323	8	16.390	15	1271.881	11
NAVAL AMPHIB BASE,LITTLE CREEK	VA	9045.081	8	384.733	11	23.510	7	478.954	7	3802.310	6
NAVAL STATION, NORFOLK	VA	3136.115	19	87.355	4	35.901	5	133.599	11	1181.432	12
NAVAL SUBMARINE BASE, BANGOR	WA	26258.049	2	488.195	13	53.786	2	1785.714	2	396926.910	1
NAVAL SUPPORT ACT, SEATTLE	WA	6449.786	15	700.807	18	9.203	21	37.824	13	37.824	19
no.selected		22.000		22.000		22.000		22.000		22.000	
present		22.000		22.000		22.000		15.000		20.000	
missing		0.000		0.000		0.000		7.000		2.000	
sum		206127.140		10989.869		667.261		21861.152		455944.450	
max		32912.059		1916.798		203.175		14366.596		396926.910	
min		1698.570		38.698		7.004		16.390		35.773	
average		5429.235		260.950		20.806		786.640		6837.467	
median		7728.900		397.416		18.924		393.378		1601.214	
std.dev		7636.355		445.088		40.509		3617.497		88208.889	

DEPARTMENT OF DEFENSE
DOMESTIC BASE FACTORS REPORT
MISSION SUPPORT FORCES - GENERAL PURPOSE PROGRAMS - IDPP CATEGORY 402
PART IIIB -- SELECTED INSTALLATION MANAGEMENT INDICATORS
FY 1979

Service: NAVY

April 16, 1980

1	2	27 FYDP Cost		28 BOS Cost		29 BOS Cost		30 BOS Cost		31 Msn Pers	
Installation	ST	Msn Pop ($/Pers)	RK	Msn Pop ($/Pers)	RK	Bldg Area ($/GSF)	RK	BOS Pers ($/Pers)	RK	BOS Pers (Ratio)	RK
NAV CONST BN CTR, PT HUENEME	CA	26666.104	14	5282.176	15	7.983	8	23633.496	11	4.474	15
NAV SUB SUPPORT FAC, SAN DIEGO	CA	6699.814	1	1134.158	1	15.343	15	32737.623	21	28.865	1
NAVAL AMPHIB BASE, CORONADO	CA	29700.003	15	5455.844	16	10.643	12	21828.086	6	4.001	16
NAVAL STATION, SAN DIEGO	CA	12111.715	6	2036.234	5	20.638	20	20624.041	5	10.129	9
NAVAL SUPPORT ACT, TREASURE IS	CA	148119.820	21	29579.856	22	8.986	9	22150.289	8	0.749	22
NAVSTA, LONG BEACH	CA	120810.680	20	22831.302	21	6.693	7	29280.048	19	1.282	20
NAVAL SUB BASE, NEW LONDON	CT	15992.416	9	2305.742	8	5.766	6	35989.853	22	15.609	2
WASHINGTON NAVY YARD	DC	43745.450	18	8599.229	18	9.152	11	28855.603	18	3.356	18
NAVAL STATION, MAYPORT	FL	19086.686	11	2455.240	10	16.587	16	28349.091	17	11.546	6
NAVAL SUB SUPPORT BASE-KING BA	GA	38676.574	16	3135.173	11	70.317	22	20604.651	4	6.572	11
NAVAL STATION, PEARL HARBOR	HI	25753.336	12	4669.416	13	13.195	14	27665.994	16	5.925	12
NAVAL SUB BASE, PEARL HARBOR	HI	65104.300	19	12616.688	19	18.071	17	15038.073	1	1.192	21
NAVAL SUPPORT ACT, NEW ORLEANS	LA	10661.625	4	2013.972	4	3.167	2	16910.973	2	8.397	10
NAV CONST BN CTR, GULFPORT	MS	16791.573	10	3331.327	12	4.337	5	18046.783	3	5.417	13
NAVAL SUPPORT ACT, BROOKLYN	NY	42083.332	17	8416.666	17	9.109	10	30946.127	20	3.677	17
NAVAL FINANCE CTR, CLEVELAND	OH	25997.586	13	5199.517	14	12.574	13	26060.483	14	5.012	14
NAV SUPPORT ACT, PHILADELPHIA	PA	10903.559	5	2173.557	7	3.581	3	25107.437	13	11.551	5

DEPARTMENT OF DEFENSE
DOMESTIC BASE FACTORS REPORT
MISSION SUPPORT FORCES - GENERAL PURPOSE PROGRAMS - IDPP CATEGORY 402
PART IIIB -- SELECTED INSTALLATION MANAGEMENT INDICATORS
FY 1979

Service: NAVY

April 16, 1980

1	2	27 FYDP Cost Msn Pop ($/Pers)		28 BOS Cost Msn Pop ($/Pers)		29 BOS Cost Bldg Area ($/GSF)		30 BOS Cost BOS Pers ($/Pers)		31 Msn Pers BOS Pers (Ratio)	
Installation	ST		RK		RK		RK		RK		RK
NAVAL STATION, CHARLESTON	SC	9747.262	2	1695.076	2	18.163	18	23644.261	12	13.949	3
NAVAL AMPHIB BASE,LITTLE CREEK	VA	12483.112	7	1736.160	3	4.184	4	22119.551	7	12.741	4
NAVAL STATION, NORFOLK	VA	13132.105	8	2390.135	9	25.101	21	26538.976	15	11.104	7
NAVAL SUBMARINE BASE, BANGOR	WA	482807.300	22	17176.079	20	20.205	19	23170.868	9	1.349	19
NAVAL SUPPORT ACT, SEATTLE	WA	10571.837	3	2106.803	6	2.756	1	23208.333	10	11.016	8
no.selected		22.000		22.000		22.000		22.000		22.000	
present		22.000		22.000		22.000		22.000		22.000	
missing		0.000		0.000		0.000		0.000		0.000	
sum		1187646.200		146340.350		306.554		542510.630		177.912	
max		482807.300		29579.856		70.317		35969.653		28.865	
min		6699.814		1134.158		2.756		15038.073		0.749	
average		22334.699		3126.077		10.611		24243.089		8.417	
median		22420.011		3233.250		9.898		23638.878		6.249	
std.dev		102291.930		7530.319		14.152		5148.718		6.468	

DEPARTMENT OF DEFENSE
DOMESTIC BASE FACTORS REPORT
MISSION SUPPORT FORCES - GENERAL PURPOSE PROGRAMS - IDPP CATEGORY 402
PART IIIC -- SELECTED INSTALLATION MANAGEMENT INDICATORS
FY 1979

Service: NAVY

April 16, 1980

1	2	32		33	34	35	36	37	
		Contr BOS Pers		BOS Mil Per	BOS Pers	Energy $	Pur Util $	Pur Util $	
Installation	ST	BOS Cost (Pers/$Mil)	RK	BOS Tot Pers %	BOS Cost %	BOS Cost %	BOS Cost %	AFTA Pop ($/Pers)	RK
NAV CONST BN CTR, PT HUENEME	CA	6.235	3	15.552	65.319	4.611	4.611	223.711	9
NAV SUB SUPPORT FAC, SAN DIEGO	CA	*	*	88.119	45.970	6.152	8.725	96.215	6
NAVAL AMFRIB BASE, CORONADO	CA	4.437	7	64.286	61.614	4.964	9.429	503.256	17
NAVAL STATION, SAN DIEGO	CA	0.643	18	42.664	75.191	9.913	3.350	63.354	3
NAVAL SUPPORT ACT, TREASURE IS	CA	2.088	12	63.914	64.632	9.789	12.191	1802.646	22
NAVSTA, LONG BEACH	CA	3.161	9	51.562	40.528	6.680	8.264	1062.665	21
NAVAL SUB BASE, NEW LONDON	CT	2.569	11	30.327	43.076	26.338	15.769	399.365	16
WASHINGTON NAVY YARD	DC	4.531	5	24.569	56.870	17.521	8.577	589.292	19
NAVAL STATION, MAYPORT	FL	1.732	13	52.727	53.730	17.897	14.780	337.978	14
NAVAL SUB SUPPORT BASE-KING BA	GA	29.345	1	12.093	23.928	1.303	2.957	80.467	4
NAVAL STATION, PEARL HARBOR	HI	*	*	44.282	67.981	4.200	7.014	288.194	12
NAVAL SUB BASE, PEARL HARBOR	HI	1.137	16	85.315	77.457	6.166	7.409	514.347	18
NAVAL SUPPORT ACT, NEW ORLEANS	LA	3.673	8	27.329	70.801	19.031	4.077	82.569	5
NAV CONST BN CTR, GULFPORT	MS	3.159	10	40.351	73.461	6.349	6.351	232.641	10
NAVAL SUPPORT ACT, BROOKLYN	NY	1.523	14	27.609	61.702	12.573	12.572	831.693	20
NAVAL FINANCE CTR, CLEVELAND	OH	0.928	17	8.871	66.146	2.421	2.429	105.298	7
NAV SUPPORT ACT, PHILADELPHIA	PA	4.526	6	58.884	46.017	14.565	16.088	321.970	13

DEPARTMENT OF DEFENSE
DOMESTIC BASE FACTORS REPORT
MISSION SUPPORT FORCES - GENERAL PURPOSE PROGRAMS - IDPP CATEGORY 402
PART IIC -- SELECTED INSTALLATION MANAGEMENT INDICATORS
FY 1979

Service: NAVY

April 16, 1980

1	2	32		33	34	35	36	37	
		Contr BOS Pers / BOS Cost		BOS Mil Per / BOS Tot Pers	BOS Per$ / BOS Cost	Energy $ / BOS Cost	Pur Util $ / BOS Cost	Pur Util $ / AFTA Pop	
Installation	ST	(Pers/$Mil)	RK	%	%	%	%	($/Pers)	RK
NAVAL STATION, CHARLESTON	SC	*	*	71.102	65.935	3.371	2.305	36.460	2
NAVAL AMPHIB BASE,LITTLE CREEK	VA	1.407	15	43.088	62.093	27.619	6.075	110.565	8
NAVAL STATION, NORFOLK	VA	*	*	63.816	68.181	5.302	0.088	1.985	1
NAVAL SUBMARINE BASE, BANGOR	WA	26.596	2	9.300	24.582	4.060	3.453	344.262	15
NAVAL SUPPORT ACT, SEATTLE	WA	5.027	4	29.583	58.276	12.259	13.285	288.162	11
no.selected		22.000		22.000	22.000	22.000	22.000	22.000	
present		18.000		22.000	22.000	22.000	22.000	22.000	
missing		4.000		0.000	0.000	0.000	0.000	0.000	
sum		102.717		955.345	1275.494	223.063	169.819	8317.295	
max		29.345		88.119	77.457	27.619	16.088	1802.646	
min		0.643		8.871	23.928	1.303	0.088	1.985	
average		4.332		46.027	61.092	9.366	6.274	181.853	
median		3.160		42.876	61.897	6.514	7.212	288.178	
std.dev		8.266		23.439	14.833	7.516	4.720	414.549	

DEPARTMENT OF DEFENSE
DOMESTIC BASE FACTORS REPORT
MISSION SUPPORT FORCES - GENERAL PURPOSE PROGRAMS - IDPP CATEGORY 402
PART IIID -- SELECTED INSTALLATION MANAGEMENT INDICATORS
FY 1979

Service: NAVY

April 16, 1980

1	2	38 BMAR $		39 BMAR $		40 BMAR $		41 Pop Supp		42 No of Dep	
Installation	ST	Bldg Area ($/GSF)	RK	RP Acq$Mil (Ratio)	RK	AFTA Pop ($/Pers)	RK	AFTA Mil Pers (Ratio)	RK	AFTA Mil Pers (Ratio)	RK
NAV CONST BN CTR, PT HUENEME	CA	2.186	8	156785.240	11	1328.421	10	8.277	16	1.376	8
NAV SUB SUPPORT FAC, SAN DIEGO	CA	0.464	2	9049.774	2	33.350	1	1.944	1	0.585	1
NAVAL AMPHIB BASE, CORONADO	CA	2.597	9	150684.930	9	1302.546	9	6.405	13	3.072	20
NAVAL STATION, SAN DIEGO	CA	10.493	16	554735.530	16	961.395	8	2.233	2	0.875	2
NAVAL SUPPORT ACT, TREASURE IS	CA	3.819	12	290816.320	14	6284.454	17	6.118	12	4.498	21
NAVSTA, LONG BEACH	CA	0.852	3	49599.999	4	1632.438	12	26.924	21	2.288	18
NAVAL SUB BASE, NEW LONDON	CT	4.227	13	197802.200	13	1856.406	13	3.481	5	2.031	16
WASHINGTON NAVY YARD	DC	2.848	10	171939.470	12	2138.214	14	18.050	20	5.624	22
NAVAL STATION, MAYPORT	FL	5.585	15	150862.070	10	769.964	7	4.101	8	1.790	12
NAVAL SUB SUPPORT BASE-KING BA	GA	*	*	*	*	*	*	3.528	6	2.217	17
NAVAL STATION, PEARL HARBOR	HI	13.623	17	719543.120	17	4242.107	16	3.005	3	0.909	3
NAVAL SUB BASE, PEARL HARBOR	HI	0.093	1	3676.471	1	35.868	2	6.468	15	1.877	14
NAVAL SUPPORT ACT, NEW ORLEANS	LA	1.008	5	51181.101	5	644.681	6	11.018	18	1.977	15
NAV CONST BN CTR, GULFPORT	MS	1.862	7	118040.090	7	1572.700	11	4.424	10	1.337	7
NAVAL SUPPORT ACT, BROOKLYN	NY	3.419	11	327014.210	15	2483.801	15	4.371	9	1.716	10
NAVAL FINANCE CTR, CLEVELAND	OH	*	*	*	*	*	*	46.000	22	1.295	6
NAV SUPPORT ACT, PHILADELPHIA	PA	1.061	6	73319.754	6	592.885	5	6.418	14	1.073	4

DEPARTMENT OF DEFENSE
DOMESTIC BASE FACTORS REPORT
MISSION SUPPORT FORCES - GENERAL PURPOSE PROGRAMS - IDPP CATEGORY 402
PART IIID -- SELECTED INSTALLATION MANAGEMENT INDICATORS
FY 1979

Service: NAVY

April 16, 1980

1	2	38 BMAR $		39 BMAR $		40 BMAR $		41 Pop Supp		42 No of Dep	
Installation	ST	Bldg Area ($/GSF)	RK	RP Acq$Mil (Ratio)	RK	AFTA Pop ($/Pers)	RK	AFTA Mil Pers (Ratio)	RK	AFTA Mil Pers (Ratio)	RK
NAVAL STATION, CHARLESTON	SC	0.983	4	42168.674	3	85.645	3	4.465	11	2.463	19
NAVAL AMPHIB BASE,LITTLE CREEK	VA	*	*	*	*	*	*	3.542	7	1.430	9
NAVAL STATION, NORFOLK	VA	4.374	14	121839.080	8	394.590	4	3.363	4	1.786	11
NAVAL SUBMARINE BASE, BANGOR	WA	*	*	*	*	*	*	15.078	19	1.169	5
NAVAL SUPPORT ACT, SEATTLE	WA	*	*	*	*	*	*	10.185	17	1.852	13
no.selected		22.000		22.000		22.000		22.000		22.000	
present		17.000		17.000		17.000		22.000		22.000	
missing		5.000		5.000		5.000		0.000		0.000	
sum		59.496		3189058.000		26359.407		199.396		43.242	
max		13.623		719543.120		6284.434		46.000		5.624	
min		0.093		3676.471		33.350		1.944		0.585	
average		4.536		218020.280		1238.960		4.114		1.591	
median		2.597		150684.930		1302.546		5.291		1.788	
std.dev		3.615		193421.280		1617.380		10.197		1.169	

DEPARTMENT OF DEFENSE
DOMESTIC BASE FACTORS REPORT
MISSION SUPPORT FORCES - GENERAL PURPOSE PROGRAMS - IDPP CATEGORY 402
PART IVA -- INSTALLATION TRAINING ACTIVITY DATA
FY 1979

Service: NAVY

April 16, 1980

1	2	43		44		45		46		47		48	
		FY 68 Staff & Fac		FY 68		FY 68		RFY Staff & Fac		RFY		RFY	
Installation	ST	(Pers)	RK	ADL (STU)	RK	TAO (STU)	RK	(Pers)	RK	ADL (STU)	RK	TAO (STU)	RK
NAV CONST BN CTR, PT HUENEME	CA	405	7	964	4	16331	6	184	8	685	6	6657	11
NAV SUB SUPPORT FAC, SAN DIEGO	CA	*	*	*	*	*	*	89	14	35	14	5071	13
NAVAL AMPHIB BASE, CORONADO	CA	580	3	787	5	26102	3	390	7	713	5	33438	4
NAVAL STATION, SAN DIEGO	CA	545	4	2830	2	48800	2	542	3	942	3	70434	1
NAVAL SUPPORT ACT, TREASURE IS	CA	599	2	2880	1	72025	1	128	12	67	12	15600	8
NAVAL SUB BASE, NEW LONDON	CT	704	1	2020	3	21600	4	814	1	2127	1	40024	3
WASHINGTON NAVY YARD	DC	*	*	*	*	*	*	177	11	217	9	5794	12
NAVAL STATION, MAYPORT	FL	35	11	39	11	9738	8	98	13	164	10	28998	6
NAVAL STATION, PEARL HARBOR	HI	460	6	160	7	6212	10	411	6	345	8	33174	5
NAVAL SUB BASE, PEARL HARBOR	HI	125	9	125	8	8000	9	182	9	33	15	12023	9
NAVAL SUPPORT ACT, NEW ORLEANS	LA	*	*	*	*	*	*	28	15	109	11	2775	14
NAV CONST BN CTR, GULFPORT	MS	94	10	65	9	2340	11	180	10	400	7	10000	10
NAVAL AMPHIB BASE,LITTLE CREEK	VA	471	5	57	10	14880	7	442	4	874	4	28276	7
NAVAL STATION, NORFOLK	VA	397	8	784	6	19751	5	630	2	1317	2	62877	2
NAVAL SUBMARINE BASE, BANGOR	WA	*	*	*	*	*	*	422	5	45	13	275	15

no.selected	15.000	15.000	15.000	15.000	15.000	15.000
present	11.000	11.000	11.000	15.000	15.000	15.000
missing	4.000	4.000	4.000	0.000	0.000	0.000
sum	4415.000	10711.000	245779.000	4717.000	8073.000	355416.000
max	704.000	2880.000	72025.000	814.000	2127.000	70434.000
min	35.000	39.000	2340.000	28.000	33.000	275.000
average	401.364	973.727	22343.545	314.467	538.200	23694.400
median	460.000	784.000	16331.000	184.000	345.000	15600.000
std dev	222.841	1103.071	20751.992	228.316	592.590	21635.516

DEPARTMENT OF DEFENSE
DOMESTIC BASE FACTORS REPORT
MISSION SUPPORT FORCES - GENERAL PURPOSE PROGRAMS - IDPP CATEGORY 402
PART IVB -- INSTALLATION TRAINING ACTIVITY DATA
FY 1979

Service: NAVY

April 16, 1980

1	2	49		50		51		52	
Installation	ST	FY68-RFY S&F Change (Pers)	RK	FY68-RFY ADL Change (STU)	RK	FY68-RFY TAO Change (STU)	RK	RFY/FY68 ADL Utiliz (Dec)	RK
NAV CONST BN CTR, PT HUENEME	CA	-221	2	-279	3	-9674	2	0.711	4
NAV SUB SUPPORT FAC, SAN DIEGO	CA	89	11	35	6	5071	6	*	*
NAVAL AMPHIB BASE, CORONADO	CA	-190	3	-74	5	7336	8	0.906	5
NAVAL STATION, SAN DIEGO	CA	-3	6	-1888	2	21634	13	0.333	3
NAVAL SUPPORT ACT, TREASURE IS	CA	-471	1	-2813	1	-56425	1	0.023	1
NAVAL SUB BASE, NEW LONDON	CT	110	12	107	8	18424	11	1.053	6
WASHINGTON NAVY YARD	DC	177	13	217	12	5794	7	*	*
NAVAL STATION, MAYPORT	FL	63	9	125	10	19260	12	4.205	9
NAVAL STATION, PEARL HARBOR	HI	-49	4	185	11	26962	14	2.156	8
NAVAL SUB BASE, PEARL HARBOR	HI	57	8	-92	4	4023	5	0.264	2
NAVAL SUPPORT ACT, NEW ORLEANS	LA	28	7	109	9	2775	4	*	*
NAV CONST BN CTR, GULFPORT	MS	86	10	335	13	7660	9	6.154	10
NAVAL AMPHIB BASE,LITTLE CREEK	VA	-29	5	817	15	13396	10	15.333	11
NAVAL STATION, NORFOLK	VA	233	14	533	14	43126	15	1.680	7
NAVAL SUBMARINE BASE, BANGOR	WA	422	15	45	7	275	3	*	*

no.selected	15.000	15.000	15.000	15.000
present	15.000	15.000	15.000	11.000
missing	0.000	0.000	0.000	4.000
sum	302.000	-2638.000	109637.000	32.818
max	422.000	817.000	43126.000	15.333
min	-471.000	-2813.000	-56425.000	0.023
average	20.133	-175.867	7309.133	0.553
median	57.000	107.000	7336.000	1.053
std.dev	207.549	937.042	21739.414	4.504

DEPARTMENT OF DEFENSE
DOMESTIC BASE FACTORS REPORT
MISSION SUPPORT FORCES - GENERAL PURPOSE PROGRAMS - IDPP CATEGORY 402
PART IVC -- INSTALLATION TRAINING ACTIVITY DATA
FY 1979

Service: NAVY

April 16, 1980

1	2	53	54	55	56		57		58		59	
					FY68 ADL		FY68 TAO		RFY ADL		RFY TAO	
Installation	ST	Sch Fac Bldgs (No)	Sch Fac Bldg Area (000GSF)	Sch Fac RP Acq $ ($Mil)	FY68 S&F (Ratio)	RK	FY68 S&F (Ratio)	RK	RFY S&F (Ratio)	RK	RFY S&F (Ratio)	RK
NAV CONST BN CTR, PT HUENEME	CA	97	303.0	1.7	2.380	4	40.323	7	3.723	2	36.179	13
NAV SUB SUPPORT FAC, SAN DIEGO	CA	6	69.6	3.5	*	*	*	*	0.393	13	56.978	10
NAVAL AMPHIB BASE, CORONADO	CA	16	190.5	2.8	1.357	6	45.003	6	1.828	7	85.738	6
NAVAL STATION, SAN DIEGO	CA	28	93.0	15.6	5.193	1	89.541	3	1.738	8	129.952	2
NAVAL SUPPORT ACT, TREASURE IS	CA	48	178.9	29.0	4.808	2	120.242	2	0.523	12	121.875	3
NAVAL SUB BASE, NEW LONDON	CT	20	454.0	9.5	2.869	3	30.682	9	2.613	3	49.170	12
WASHINGTON NAVY YARD	DC	6	292.1	12.1	*	*	*	*	1.226	10	32.734	14
NAVAL STATION, MAYPORT	FL	4	34.6	1.3	1.114	7	278.229	1	1.673	9	295.898	1
NAVAL STATION, PEARL HARBOR	HI	21	397.2	7.7	0.348	10	13.504	11	0.839	11	80.715	7
NAVAL SUB BASE, PEARL HARBOR	HI	7	60.1	1.9	1.000	8	64.000	4	0.181	14	66.060	8
NAVAL SUPPORT ACT, NEW ORLEANS	LA	2	13.7	*	*	*	*	*	3.893	1	99.107	5
NAV CONST BN CTR, GULFPORT	MS	53	176.7	3.4	0.691	9	24.894	10	2.222	4	55.556	11
NAVAL AMPHIB BASE,LITTLE CREEK	VA	16	0.6	4.8	0.121	11	31.592	8	1.977	6	63.973	9
NAVAL STATION, NORFOLK	VA	19	451.0	12.0	1.975	5	49.751	5	2.090	5	99.805	4
NAVAL SUBMARINE BASE, BANGOR	WA	1	469.0	28.4	*	*	*	*	0.107	15	0.652	15
no.selected		15.000	15.000	15.000	15.000		15.000		15.000		15.000	
present		15.000	15.000	14.000	11.000		11.000		15.000		15.000	
missing		0.000	0.000	1.000	4.000		4.000		0.000		0.000	
sum		344.000	3184.000	133.700	21.857		787.762		25.029		1274.392	
max		97.000	469.000	29.000	5.193		278.229		3.893		295.898	
min		1.000	0.600	1.300	0.121		13.504		0.107		0.652	
average		22.933	212.267	9.550	2.426		55.669		1.711		75.348	
median		16.000	178.900	6.250	1.357		45.003		1.738		66.060	
std.dev		25.736	170.405	9.269	1.707		75.124		1.169		67.751	

DEPARTMENT OF DEFENSE
DOMESTIC BASE FACTORS REPORT
MISSION SUPPORT FORCES - GENERAL PURPOSE PROGRAMS - IDPP CATEGORY 402
PART IVD -- INSTALLATION TRAINING ACTIVITY DATA
FY 1979

Service: NAVY

April 16, 1980

1	2	60 Bldg Area		61 RP Acq $		62		63 RFY Sch $	
Installation	ST	ADL (GSF/STU)	RK	ADL ($/STU)	RK	RFY Sch $ ($Mil)	RK	RFY TAO ($/STU)	RK
NAV CONST BN CTR, PT HUENEME	CA	442.336	9	2481.75	1	3.9	9	585.85	14
NAV SUB SUPPORT FAC, SAN DIEGO	CA	1988.571	13	100000.00	12	0.9	14	177.48	5
NAVAL AMPHIB BASE, CORONADO	CA	267.181	6	3927.07	2	6.7	4	200.37	8
NAVAL STATION, SAN DIEGO	CA	98.726	2	16560.51	8	8.5	3	120.68	2
NAVAL SUPPORT ACT, TREASURE IS	CA	2670.149	14	432835.82	13	6.1	5	391.03	11
NAVAL SUB BASE, NEW LONDON	CT	213.446	5	4466.38	3	16.2	1	404.76	12
WASHINGTON NAVY YARD	DC	1346.083	11	55760.37	10	3.1	10	535.04	13
NAVAL STATION, MAYPORT	FL	210.976	4	7926.83	5	1.7	13	58.62	1
NAVAL STATION, PEARL HARBOR	HI	1151.304	10	22318.84	9	4.9	8	147.71	3
NAVAL SUB BASE, PEARL HARBOR	HI	1821.212	12	57575.76	11	3.0	11	249.52	9
NAVAL SUPPORT ACT, NEW ORLEANS	LA	125.688	3	*	*	0.7	15	252.25	10
NAV CONST BN CTR, GULFPORT	MS	441.750	8	8500.00	6	1.9	12	190.00	6
NAVAL AMPHIB BASE, LITTLE CREEK	VA	0.686	1	5491.99	4	5.5	6	194.51	7
NAVAL STATION, NORFOLK	VA	342.445	7	9111.62	7	10.4	2	165.40	4
NAVAL SUBMARINE BASE, BANGOR	WA	10422.222	15	631111.10	14	5.0	7	18181.82	15
no.selected		15.000		15.000		15.000		15.000	
present		15.000		14.000		15.000		15.000	
missing		0.000		1.000		0.000		0.000	
sum		21542.776		1358068.000		78.500		21855.036	
max		10422.222		631111.110		16.200		18181.818	
min		0.686		2481.752		0.700		58.625	
average		394.401		17744.333		5.233		220.868	
median		441.750		12836.063		4.900		200.371	
std.dev		2617.479		190423.670		4.097		4629.259	

DEPARTMENT OF DEFENSE
DOMESTIC BASE FACTORS REPORT
MISSION SUPPORT FORCES - GENERAL PURPOSE PROGRAMS - IDPP CATEGORY 402
PART VA -- MISSION DATA
FY 1979

Service: NAVY

April 16, 1980

1	2	64	65		66	67	68	69	70	71
Installation	ST	FY68 Combat BN/SQ (No)	FY68 Combat UE (No)	RK	Tot Div/Wgs (No)	Tot Bde/Gps (No)	Tot Bn/Sq (No)	Combat Div/Wgs (No)	Combat Bde/Gps (No)	Combat Bn/Sq (No)
NAVAL STATION, MAYPORT	FL	*	*	*	*	*	1	*	*	1
NAV CONST BN CTR, GULFPORT	MS	*	*	*	*	1	4	*	*	*
no.selected		2.000	2.000		2.000	2.000	2.000	2.000	2.000	2.000
present		0.000	0.000		0.000	1.000	2.000	0.000	0.000	1.000
missing		2.000	2.000		2.000	1.000	0.000	2.000	2.000	1.000
sum		*	*	*		1.000	5.000	*	*	1.000
max		*	*	*		1.000	4.000	*	*	1.000
min		*	*	*		1.000	1.000	*	*	1.000
average		*	*	*		1.000	2.500	*	*	1.000
median		*	*	*		1.000	2.500	*	*	1.000
std.dev		*	*	*		0.000	2.121	*	*	0.000

DEPARTMENT OF DEFENSE
DOMESTIC BASE FACTORS REPORT
MISSION SUPPORT FORCES - GENERAL PURPOSE PROGRAMS - IDPP CATEGORY 402
PART VB -- MISSION DATA
FY 1979

Service: NAVY

April 16, 1980

1	2	72		73	74	75		76		77	
Installation	ST	Combat UE (No)	RK	Combat Bn/Sq Depl (No)	Combat UE Deploy (No)	FY68-RFY Change Com Bn/Sq (No)	RK	FY68-RFY Change Com UE (No)	RK	RFY / FY68 Com UE (Dec)	RK
NAVAL STATION, MAYPORT	FL	9	1	*	4	1	1	9	1	*	*
NAV CONST BN CTR, GULFPORT	MS	*	*	*	*	*	*	*	*	*	*
no.selected		2.000		2.000	2.000	2.000		2.000		2.000	
present		1.000		0.000	1.000	1.000		1.000		0.000	
missing		1.000		2.000	1.000	1.000		1.000		2.000	
sum		9.000	*		4.000	1.000		9.000	*		
max		9.000	*		4.000	1.000		9.000	*		
min		9.000	*		4.000	1.000		9.000	*		
average		9.000	*		4.000	1.000		9.000	*		
median		9.000	*		4.000	1.000		9.000	*		
std.dev		0.000	*		0.000	0.000		0.000	*		

AD-A084 918 ASSISTANT SECRETARY OF DEFENSE (MANPOWER RESERVE AFFA--ETC F/G 15/5
DOMESTIC BASE FACTORS, FISCAL YEAR 1979. VOLUME I.(U)
MAR 80

UNCLASSIFIED NL

6 OF 7
AD
A084918

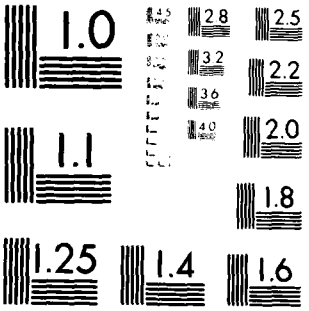

MICROCOPY RESOLUTION TEST CHART
NATIONAL BUREAU OF STANDARDS 1963 A

DEPARTMENT OF DEFENSE
DOMESTIC BASE FACTORS REPORT
MISSION SUPPORT FORCES - GENERAL PURPOSE PROGRAMS - IDPP CATEGORY 402
PART VC -- MISSION DATA
FY 1979

April 16, 1980

Service: NAVY

1	2	78 RP Acq $Mil		79 Land Area [1		80 RP Acq $Mil		81 Land Area[1	
Installation	ST	Com Bde/Gp ($Mil/Bde)	RK	Com Bde/Gp (Acres/Bde)	RK	Com Bn/Sq ($Mil/Bn)	RK	Com Bn/Sq (Acres/Bn)	RK
NAVAL STATION, MAYPORT	FL	*	*	*	*	69.600	1	3515.000	1
NAV CONST BN CTR, GULFPORT	MS	*	*	*	*	*	*	*	*
no.selected		2.000		2.000		2.000		2.000	
present		0.000		0.000		1.000		1.000	
missing		2.000		2.000		1.000		1.000	
sum		*		*		69.600		3515.000	
max		*		*		69.600		3515.000	
min		*		*		69.600		3515.000	
average		*		*		57.250		2308.000	
median		*		*		69.600		3515.000	
std dev		*		*		0.000		0.000	

[1 Land area includes land area for primary installations and associated properties

DEPARTMENT OF DEFENSE
DOMESTIC BASE FACTORS REPORT
MISSION SUPPORT FORCES - GENERAL PURPOSE PROGRAMS - IDPP CATEGORY 402
PART VD -- MISSION DATA
FY 1979

Service: NAVY

April 16, 1980

1	2	82 RP Acq $Mil		83 Land Area [1		84. Msn Pop		85 Msn Pop	
Installation	ST	Com UE ($Mil/Equip)	RK	Com UE (Acr/Equip)	RK	Com Bn/Sq (Pers/Bn)	RK	Com UE (Pers/Equip)	RK
NAVAL STATION, MAYPORT	FL	7.733	1	390.556	1	12701.000	1	1411.222	1
NAV CONST BN CTR, GULFPORT	MS	*	*	*	*	*	*	*	*
no.selected		2.000		2.000		2.000		2.000	
present		1.000		1.000		1.000		1.000	
missing		1.000		1.000		1.000		1.000	
sum		7.733		390.556		12701.000		1411.222	
max		7.733		390.556		12701.000		1411.222	
min		7.733		390.556		12701.000		1411.222	
average		6.361		256.444		8203.215		911.468	
median		7.733		390.556		12701.000		1411.222	
std.dev		0.000		0.000		0.000		0.000	

[1 Land area includes land area for primary installations and associated properties

DEPARTMENT OF DEFENSE
DOMESTIC BASE FACTORS REPORT
CENTRAL SUPPORT FORCES - CENTRAL SUPPLY AND MAINTENANCE PROGRAMS - IDPP CATEGORY 507
PART IA -- GENERAL INSTALLATION DATA
FY 1979

Service: NAVY

April 16, 1980

1	2	3		4		5		6	
Installation	ST	Land Area (Acres)	RK	RP Acq $ ($Mil)	RK	Tot Bldg Area (000GSF)	RK	MILCON Not Completed ($Mil)	RK
LONG BEACH NAVAL SHIPYARD	CA	350	25	108.8	9	2211	24	18.4	7
MARE ISLAND NAVAL SHIPYARD	CA	5895	8	167.3	5	10451	3	19.0	6
NAV PUBLIC WKS CTR, S FRAN	CA	696	22	131.3	6	10165	5	*	*
NAV PUBLIC WKS CTR, SAN DIEGO	CA	1518	15	72.7	18	8068	8	*	*
NAVAL SUPPLY CTR, OAKLAND	CA	1053	18	68.1	22	10199	4	4.4	19
NAVAL SUPPLY CTR, SAN DIEGO	CA	20	33	5.8	33	1422	29	2.2	23
NAVAL WEAPONS STA, CONCORD	CA	13756	4	72.8	16	1193	31	14.0	11
NAVAL WEAPONS STA, SEAL BEACH	CA	13975	3	72.7	18	3299	19	*	*
NAV PUBLIC WKS CTR, PENSACOLA	FL	297	26	48.5	25	1556	26	*	*
NAV PUB WKS CTR, PEARL HARBOR	HI	2116	12	115.2	7	10999	1	3.0	21
NAVAL MAGAZINE, LUALUALEI	HI	12004	5	32.4	26	1510	27	8.9	16
NAVAL SUPPLY CTR,PEARL HARBOR	HI	838	20	75.3	15	3712	14	25.9	5
PEARL HARBOR NAVAL SHIPYARD	HI	155	30	91.2	13	3421	17	13.8	13
NAV PUBLIC WKS CTR, G LAKES	IL	540	23	68.9	20	3501	16	8.0	17
NAV WEAPONS SUPPORT CTR, CRANE	IN	62509	1	98.6	12	5235	11	0.4	27
NAV ORDNANCE STA, LOUISVILLE	KY	129	32	18.9	30	1369	30	0.4	27
NAV ORDNANCE STA, INDIAN HEAD	MD	3381	10	101.7	11	2865	22	5.8	18
PORTSMOUTH NAVAL SHIPYARD	NH	286	27	68.1	22	3529	15	16.2	9
NAVAL WEAPONS STA, EARLE	NJ	11165	6	54.2	24	1103	32	10.2	15

DEPARTMENT OF DEFENSE
DOMESTIC BASE FACTORS REPORT
CENTRAL SUPPORT FORCES - CENTRAL SUPPLY AND MAINTENANCE PROGRAMS - IDPP CATEGORY 507
PART IA -- GENERAL INSTALLATION DATA
FY 1979

Service: NAVY

April 16, 1980

1	2	3		4		5		6	
Installation	ST	Land Area (Acres)	RK	RP Acq $ ($Mil)	RK	Tot Bldg Area (000GSF)	RK	MILCON Not Completed ($Mil)	RK
NAVAL AVIATION SUPPLY OFFICE	PA	135	31	24.0	29	2298	23	0.5	25
NAVY SHIPS PARTS CONTROL CTR	PA	824	21	65.6	23	9186	6	0.7	24
PHILADELPHIA NAVAL SHIPYARD	PA	904	19	186.5	3	7067	9	14.7	10
NAV CONST BN CTR, DAVISVILLE	RI	1284	17	30.7	27	3324	18	*	*
CHARLESTON NAVAL SHIPYARD	SC	1906	14	114.1	8	2905	21	27.7	4
NAVAL SUPPLY CTR, CHARLESTON	SC	195	29	18.2	31	1465	28	*	*
NAVAL WEAPONS STA, CHARLESTON	SC	16589	2	331.0	1	4221	12	4.1	20
NAV PUBLIC WKS CTR, NORFOLK	VA	474	24	107.6	10	4094	13	51.6	1
NAVAL SUPPLY CTR, NORFOLK	VA	2672	11	83.1	14	10596	2	12.2	14
NAVAL WEAPONS STA, YORKTOWN	VA	10638	7	72.4	15	3120	20	17.2	8
NORFOLK NAVAL SHIPYARD	VA	1309	16	186.8	2	8659	7	29.5	3
NAV UNDERSEA WARFARE ENGR STA	WA	4078	9	26.7	28	2030	25	13.8	13
NAVAL SUPPLY CTR, PUGET SOUND	WA	256	28	17.3	32	1092	33	2.7	22
PUGET SOUND NAVAL SHIPYARD	WA	2020	13	170.7	4	5652	10	31.3	2

no.selected	33.000	33.000	33.000	33.000
present	33.000	33.000	33.000	27.000
missing	0.000	0.000	0.000	6.000
sum	173967.000	2907.200	151517.000	356.600
max	62509.000	331.000	10999.000	51.600
min	20.000	5.800	1092.000	0.400
average	5271.727	88.097	4591.424	13.207
median	1284.000	72.700	3421.000	12.200
std.dev	11352.979	65.475	3306.442	12.057

DEPARTMENT OF DEFENSE
DOMESTIC BASE FACTORS REPORT
CENTRAL SUPPORT FORCES - CENTRAL SUPPLY AND MAINTENANCE PROGRAMS - IDPP CATEGORY 507
PART 1B -- GENERAL INSTALLATION DATA
FY 1979

Service: NAVY

April 16, 1980

1	2	7		8		9		10	
Installation	ST	FYDP MILCON ($Mil)	RK	BMAR Cost ($Mil)	RK	Annual BOS Cost ($Mil)	RK	FYDP MILCON & BOS Cost (Con $Mil)	RK
LONG BEACH NAVAL SHIPYARD	CA	225.9	1	15.9	9	49.573	6	473.765	2
MARE ISLAND NAVAL SHIPYARD	CA	32.2	6	28.6	3	105.156	1	557.980	1
NAV PUBLIC WKS CTR, S FRAN	CA	3.9	24	22.1	5	33.721	11	172.505	12
NAV PUBLIC WKS CTR, SAN DIEGO	CA	0.6	31	*	*	27.886	17	140.030	18
NAVAL SUPPLY CTR, OAKLAND	CA	6.8	17	9.0	16	20.463	22	109.115	21
NAVAL SUPPLY CTR, SAN DIEGO	CA	15.1	11	1.1	30	18.641	23	108.305	22
NAVAL WEAPONS STA, CONCORD	CA	5.4	20	2.2	26	33.116	13	170.980	14
NAVAL WEAPONS STA, SEAL BEACH	CA	4.1	23	11.8	15	20.646	21	107.330	23
NAV PUBLIC WKS CTR, PENSACOLA	FL	1.9	29	6.8	19	14.918	26	76.490	26
NAV PUB WKS CTR, PEARL HARBOR	HI	19.6	10	6.8	18	40.306	7	221.130	8
NAVAL MAGAZINE, LUALUALEI	HI	2.2	28	6.4	20	6.169	32	33.045	31
NAVAL SUPPLY CTR,PEARL HARBOR	HI	6.0	18	5.0	24	8.028	30	46.140	30
PEARL HARBOR NAVAL SHIPYARD	HI	50.1	5	13.2	13	39.570	9	247.950	7
NAV PUBLIC WKS CTR, G LAKES	IL	2.5	27	17.0	8	14.240	27	73.700	28
NAV WEAPONS SUPPORT CTR, CRANE	IN	3.0	26	7.2	17	28.675	16	146.375	17
NAV ORDNANCE STA, LOUISVILLE	KY	5.4	20	*	*	26.796	18	139.380	19
NAV ORDNANCE STA, INDIAN HEAD	MD	10.6	13	18.2	6	31.274	14	166.970	16
PORTSMOUTH NAVAL SHIPYARD	NH	80.6	3	13.0	14	25.713	19	209.165	10
NAVAL WEAPONS STA, EARLE	NJ	4.3	21	5.7	21	13.988	23	74.240	27

DEPARTMENT OF DEFENSE
DOMESTIC BASE FACTORS REPORT
CENTRAL SUPPORT FORCES - CENTRAL SUPPLY AND MAINTENANCE PROGRAMS - IDPP CATEGORY 887
PART IB -- GENERAL INSTALLATION DATA
FY 1979

Service: NAVY

April 16, 1980

1	2	7		8		9		10	
Installation	ST	FYDP MILCON ($Mil)	RK	BMAR Cost ($Mil)	RK	Annual BOS Cost ($Mil)	RK	FYDP MILCON & BOS Cost (Con $Mil)	RK
NAVAL AVIATION SUPPLY OFFICE	PA	0.2	32	2.6	25	17.958	24	89.990	24
NAVY SHIPS PARTS CONTROL CTR	PA	3.0	26	5.0	23	33.531	12	170.685	15
PHILADELPHIA NAVAL SHIPYARD	PA	69.7	4	40.5	2	60.741	4	373.405	4
NAV CONST BN CTR, DAVISVILLE	RI	*	*	2.0	27	6.386	31	31.930	32
CHARLESTON NAVAL SHIPYARD	SC	20.4	9	17.2	7	64.135	3	341.075	5
NAVAL SUPPLY CTR, CHARLESTON	SC	10.9	12	1.1	30	9.286	29	57.330	29
NAVAL WEAPONS STA, CHARLESTON	SC	9.9	14	0.8	31	34.692	10	184.360	11
NAV PUBLIC WKS CTR, NORFOLK	VA	9.2	16	15.6	10	24.389	20	131.145	20
NAVAL SUPPLY CTR, NORFOLK	VA	26.0	7	23.8	4	29.148	15	171.740	13
NAVAL WEAPONS STA, YORKTOWN	VA	9.6	15	14.5	11	40.143	8	210.315	9
NORFOLK NAVAL SHIPYARD	VA	25.1	6	54.7	1	54.367	5	296.935	6
NAV UNDERSEA WARFARE ENGR STA	WA	4.2	22	5.5	22	16.635	25	83.375	25
NAVAL SUPPLY CTR, PUGET SOUND	WA	1.4	30	1.3	28	4.733	33	25.065	30
PUGET SOUND NAVAL SHIPYARD	WA	87.6	2	13.3	12	76.972	2	472.460	3

no selected	33.000	33.000	33.000	33.000
present	32.000	31.000	33.000	33.000
missing	1.000	2.000	0.000	0.000
sum	757.400	388.300	1031.395	5914.375
max	225.900	54.700	105.156	557.980
min	0.200	0.800	4.733	25.065
average	23.669	12.526	31.254	179.223
median	8.000	9.000	27.686	146.375
std.dev	43.538	12.014	21.923	132.885

DEPARTMENT OF DEFENSE
DOMESTIC BASE FACTORS REPORT
CENTRAL SUPPORT FORCES - CENTRAL SUPPLY AND MAINTENANCE PROGRAMS - IDPP CATEGORY 507
PART IIA -- INSTALLATION POPULATION DATA
FY 1979

Service: NAVY

April 16, 1980

AFTA POPULATION

1	2	11		12		13		14	
Installation	ST	FY68 (Pers)	RK	RFY (Pers)	RK	FY68-RFY Change (Pers)	RK	RFY/FY68 Utiliz (Dec)	RK
LONG BEACH NAVAL SHIPYARD	CA	8066	7	7433	7	-633	14	0.922	17
MARE ISLAND NAVAL SHIPYARD	CA	18229	1	12150	2	-6079	2	0.667	8
NAV PUBLIC WKS CTR, S FRAN	CA	*	*	1130	26	1130	27	*	*
NAV PUBLIC WKS CTR, SAN DIEGO	CA	*	*	678	29	678	24	*	*
NAVAL SUPPLY CTR, OAKLAND	CA	5574	12	4049	13	-1525	8	0.726	10
NAVAL SUPPLY CTR, SAN DIEGO	CA	3449	17	1573	22	-1876	6	0.456	5
NAVAL WEAPONS STA, CONCORD	CA	6984	8	2848	17	-4136	4	0.408	4
NAVAL WEAPONS STA, SEAL BEACH	CA	1674	22	2494	19	820	26	1.490	25
NAV PUBLIC WKS CTR, PENSACOLA	FL	24	30	806	27	782	25	33.583	29
NAV PUB WKS CTR, PEARL HARBOR	HI	32	29	1571	23	1539	30	49.094	30
NAVAL MAGAZINE, LUALUALEI	HI	1462	24	416	32	-1046	12	0.285	2
NAVAL SUPPLY CTR, PEARL HARBOR	HI	1020	27	794	28	-226	16	0.778	11
PEARL HARBOR NAVAL SHIPYARD	HI	6372	10	6815	8	443	21	1.070	20
NAV PUBLIC WKS CTR, G LAKES	IL	103	28	677	30	574	23	6.573	28
NAV WEAPONS SUPPORT CTR, CRANE	IN	5216	14	3437	14	-1779	7	0.659	7
NAV ORDNANCE STA, LOUISVILLE	KY	2858	19	2439	20	-419	15	0.853	14
NAV ORDNANCE STA, INDIAN HEAD	MD	4539	15	2524	18	-2015	5	0.556	6
PORTSMOUTH NAVAL SHIPYARD	NH	2518	20	8855	5	6337	33	3.517	27
NAVAL WEAPONS STA, EARLE	NJ	1134	26	1399	24	265	19	1.234	23

DEPARTMENT OF DEFENSE
DOMESTIC BASE FACTORS REPORT
CENTRAL SUPPORT FORCES - CENTRAL SUPPLY AND MAINTENANCE PROGRAMS - IDPP CATEGORY 507
PART IIA -- INSTALLATION POPULATION DATA
FY 1979

Service: NAVY

April 16, 1980

AFTA POPULATION

1	2	11		12		13		14	
Installation	ST	FY68 (Pers)	RK	RFY (Pers)	RK	FY68-RFY Change (Pers)	RK	RFY/FY68 Utiliz (Dec)	RK
NAVAL AVIATION SUPPLY OFFICE	PA	6834	9	5711	10	-1123	10	0.836	13
NAVY SHIPS PARTS CONTROL CTR	PA	5783	11	6255	9	472	22	1.082	21
PHILADELPHIA NAVAL SHIPYARD	PA	13565	2	9199	4	-4366	3	0.678	9
NAV CONST BN CTR, DAVISVILLE	RI	8365	6	297	33	-8068	1	0.036	1
CHARLESTON NAVAL SHIPYARD	SC	8833	5	7971	6	-862	13	0.902	15
NAVAL SUPPLY CTR, CHARLESTON	SC	1326	25	1198	25	-128	18	0.903	16
NAVAL WEAPONS STA, CHARLESTON	SC	3673	16	5374	11	1701	31	1.463	24
NAV PUBLIC WKS CTR, NORFOLK	VA	*	*	1860	21	1860	32	*	*
NAVAL SUPPLY CTR, NORFOLK	VA	5392	13	4217	12	-1175	9	0.782	12
NAVAL WEAPONS STA, YORKTOWN	VA	3213	18	2989	16	-224	17	0.930	18
NORFOLK NAVAL SHIPYARD	VA	12754	3	13166	1	412	20	1.032	19
NAV UNDERSEA WARFARE ENGR STA	WA	1793	21	3157	15	1364	29	1.761	26
NAVAL SUPPLY CTR, PUGET SOUND	WA	1600	23	554	31	-1046	12	0.346	3
PUGET SOUND NAVAL SHIPYARD	WA	10543	4	11729	3	1186	28	1.112	22

no.selected	33.000	33.000	33.000	33.000
present	30.000	33.000	33.000	30.000
missing	3.000	0.000	0.000	3.000
sum	152928.000	135765.000	-17163.000	114.733
max	18229.000	13166.000	6337.000	49.094
min	24.000	297.000	-8068.000	0.036
average	5097.600	4114.091	-520.091	3.824
median	4106.000	2848.000	-224.000	0.903
std.dev	4418.309	3692.259	2529.706	10.467

DEPARTMENT OF DEFENSE
DOMESTIC BASE FACTORS REPORT
CENTRAL SUPPORT FORCES - CENTRAL SUPPLY AND MAINTENANCE PROGRAMS - IDPP CATEGORY 507
PART IIB -- INSTALLATION POPULATION DATA
FY 1979

Service: NAVY

April 16, 1980

1	2	15		16		17	18		19	20		21	
Installation	ST	RFY Tot Pop (Pers)	RK	RFY Msn Pop (Pers)	RK	% Mil of RFY Msn Pop %	BOS Pers (Pers)	RK	% Mil of BOS Pers %	No of Depend (Pers)	RK	Pop Supported (Pers)	RK
LONG BEACH NAVAL SHIPYARD	CA	7433	7	5893	7	0.611	1540	8	0.974	74	24	7559	12
MARE ISLAND NAVAL SHIPYARD	CA	12202	2	8438	2	24.103	3764	2	8.448	5955	3	23604	2
NAV PUBLIC WKS CTR, S FRAN	CA	1130	26	0	31	*	1130	13	1.150	34	27	1164	28
NAV PUBLIC WKS CTR, SAN DIEGO	CA	678	30	1	28	100.000	677	24	0.295	60889	1	61567	1
NAVAL SUPPLY CTR, OAKLAND	CA	4279	12	3671	12	31.550	608	25	4.441	375	16	4912	20
NAVAL SUPPLY CTR, SAN DIEGO	CA	1618	22	1341	20	27.207	277	30	19.495	565	12	2794	24
NAVAL WEAPONS STA, CONCORD	CA	2848	17	1422	19	83.966	1426	10	37.377	527	13	13258	7
NAVAL WEAPONS STA, SEAL BEACH	CA	2513	19	1545	17	8.608	965	19	27.169	808	10	6850	15
NAV PUBLIC WKS CTR, PENSACOLA	FL	806	27	0	31	*	806	21	1.117	*	*	806	31
NAV PUB WKS CTR, PEARL HARBOR	HI	1571	23	0	31	*	1571	7	0.827	25	28	1596	26
NAVAL MAGAZINE, LUALUALEI	HI	416	33	282	27	55.319	134	32	67.910	253	21	1112	29
NAVAL SUPPLY CTR, PEARL HARBOR	HI	794	28	574	24	3.659	220	31	22.273	62	26	856	30
PEARL HARBOR NAVAL SHIPYARD	HI	6815	8	5762	8	4.807	1053	15	6.458	326	18	7193	14
NAV PUBLIC WKS CTR, G LAKES	IL	677	31	0	31	*	677	24	1.625	*	*	677	33
NAV WEAPONS SUPPORT CTR, CRANE	IN	3576	14	2560	15	6.083	1016	17	3.937	135	23	8616	10
NAV ORDNANCE STA, LOUISVILLE	KY	2439	20	1429	18	0.000	1010	18	0.792	19	29	7466	13
NAV ORDNANCE STA, INDIAN HEAD	MD	2719	18	1847	16	23.660	872	20	4.587	1487	6	6078	17
PORTSMOUTH NAVAL SHIPYARD	NH	8655	5	7745	4	11.956	1110	14	6.306	1431	7	20326	3
NAVAL WEAPONS STA, EARLE	NJ	1438	24	712	23	58.296	726	22	48.072	1971	5	4292	21

DEPARTMENT OF DEFENSE
DOMESTIC BASE FACTORS REPORT
CENTRAL SUPPORT FORCES - CENTRAL SUPPLY AND MAINTENANCE PROGRAMS - IDPP CATEGORY 507
PART IIB -- INSTALLATION POPULATION DATA
FY 1979

Service: NAVY

April 16, 1980

1	2	15		16		17	18		19	20		21	
Installation	ST	RFY Tot Pop (Pers)	RK	RFY Msn Pop (Pers)	RK	% Mil of RFY Msn Pop %	BOS Pers (Pers)	RK	% Mil of BOS Pers %	No of Depend (Pers)	RK	Pop Supported (Pers)	RK
NAVAL AVIATION SUPPLY OFFICE	PA	5711	10	5114	10	2.718	597	26	0.670	374	17	6462	16
NAVY SHIPS PARTS CONTROL CTR	PA	6255	9	5216	9	2.972	1039	16	1.636	433	14	11742	8
PHILADELPHIA NAVAL SHIPYARD	PA	9473	4	7856	3	6.186	1617	6	4.576	*	*	9199	9
NAV CONST BN CTR, DAVISVILLE	RI	707	29	419	26	97.851	288	29	5.556	62	26	3484	23
CHARLESTON NAVAL SHIPYARD	SC	7971	6	6507	6	1.460	1464	9	1.025	253	21	8226	11
NAVAL SUPPLY CTR, CHARLESTON	SC	1198	25	825	22	11.758	373	28	7.507	325	19	1523	27
NAVAL WEAPONS STA, CHARLESTON	SC	5374	11	4124	11	27.488	1250	11	38.400	12828	2	18295	5
NAV PUBLIC WKS CTR, NORFOLK	VA	1860	21	0	31	*	1860	4	0.914	*	*	1860	25
NAVAL SUPPLY CTR, NORFOLK	VA	4219	13	3084	13	13.657	1135	12	5.815	868	9	5210	13
NAVAL WEAPONS STA, YORKTOWN	VA	3043	16	1250	21	47.855	1793	5	31.177	1122	8	4929	19
NORFOLK NAVAL SHIPYARD	VA	13203	1	10551	1	6.409	2652	3	5.468	3935	4	18724	4
NAV UNDERSEA WARFARE ENGR STA	WA	3157	15	2635	14	9.450	522	27	9.962	385	15	3942	22
NAVAL SUPPLY CTR, PUGET SOUND	WA	561	32	466	25	14.011	95	33	3.158	139	22	693	32
PUGET SOUND NAVAL SHIPYARD	WA	11783	3	7712	5	8.494	4071	1	7.762	698	11	15514	6
no.selected		33.000		33.000		33.000	33.000		33.000	33.000		33.000	
present		33.000		33.000		28.000	33.000		33.000	29.000		33.000	
missing		0.000		0.000		5.000	0.000		0.000	4.000		0.000	
sum		137322.850		98981.847		750.135	38341.000		386.879	96358.000		290529.000	
max		13203.257		10551.257		100.000	4071.000		67.910	60889.000		61567.000	
min		416.000		0.000		0.000	95.000		0.295	19.000		677.000	
average		4161.298		2999.450		15.118	1161.848		9.820	3322.690		8803.909	
median		2848.000		1545.000		11.857	1016.000		5.468	385.000		6078.000	
std.dev		3695.504		3057.507		31.552	906.520		16.210	11363.646		11322.136	

DEPARTMENT OF DEFENSE
DOMESTIC BASE FACTORS REPORT
CENTRAL SUPPORT FORCES - CENTRAL SUPPLY AND MAINTENANCE PROGRAMS - IDPP CATEGORY 507
PART IIIA -- SELECTED INSTALLATION MANAGEMENT INDICATORS
FY 1979

Service: NAVY

April 16, 1980

1	2	22 RP Acq $ / Tot Pop ($/Pers)	RK	23 Bldg Area / Tot Pop (GSF/Pers)	RK	24 RP Acq $ / Bldg Area ($/GSF)	RK	25 RFY+1 MILCON / Msn Pop ($/Pers)	RK	26 FYDP MILCON / Msn Pop ($/Pers)	RK
Installation	ST										
LONG BEACH NAVAL SHIPYARD	CA	14637.428	22	297.457	1	49.209	3	1391.481	7	38333.616	2
MARE ISLAND NAVAL SHIPYARD	CA	13711.092	26	856.513	14	16.008	20	35.554	20	3816.161	15
NAV PUBLIC WKS CTR, S FRAN	CA	116194.690	1	8995.575	32	12.917	24	*	*	*	*
NAV PUBLIC WKS CTR, SAN DIEGO	CA	107227.140	2	11899.705	33	9.011	29	*	*	600000.000	1
NAVAL SUPPLY CTR, OAKLAND	CA	15913.942	20	2383.352	25	6.677	32	789.918	12	1852.222	23
NAVAL SUPPLY CTR, SAN DIEGO	CA	3585.141	33	876.978	13	4.079	33	*	*	11262.031	5
NAVAL WEAPONS STA, CONCORD	CA	25561.798	16	418.890	5	61.023	2	2461.322	4	3797.466	16
NAVAL WEAPONS STA, SEAL BEACH	CA	28929.566	14	1312.774	19	22.037	13	1294.498	9	2653.722	20
NAV PUBLIC WKS CTR, PENSACOLA	FL	60173.697	8	1930.521	22	31.170	7	*	*	*	*
NAV PUB WKS CTR, PEARL HARBOR	HI	73029.088	6	7001.273	31	10.474	26	*	*	*	*
NAVAL MAGAZINE, LUALUALEI	HI	77884.615	5	3623.808	27	21.457	15	*	*	7801.418	11
NAVAL SUPPLY CTR, PEARL HARBOR	HI	94836.271	4	4675.063	28	20.286	16	348.432	14	10452.962	6
PEARL HARBOR NAVAL SHIPYARD	HI	13382.245	27	501.981	7	26.659	9	1266.921	10	8694.897	9
NAV PUBLIC WKS CTR, G LAKES	IL	101772.320	3	5171.344	30	19.680	17	*	*	*	*
NAV WEAPONS SUPPORT CTR, CRANE	IN	27574.917	15	1464.044	20	18.835	19	1093.872	11	1172.006	25
NAV ORDNANCE STA, LOUISVILLE	KY	7749.077	30	561.296	8	13.806	22	*	*	3778.866	17
NAV ORDNANCE STA, INDIAN HEAD	MD	37403.457	12	1053.696	17	35.497	6	1570.114	6	5739.036	14
PORTSMOUTH NAVAL SHIPYARD	NH	7690.570	31	398.532	3	19.297	18	*	*	10406.714	7
NAVAL WEAPONS STA, EARLE	NJ	37686.913	11	766.950	12	49.139	4	5757.093	2	6037.927	13

DEPARTMENT OF DEFENSE
DOMESTIC BASE FACTORS REPORT
CENTRAL SUPPORT FORCES - CENTRAL SUPPLY AND MAINTENANCE PROGRAMS - IDPP CATEGORY 507
PART IIIA -- SELECTED INSTALLATION MANAGEMENT INDICATORS
FY 1979

Service: NAVY

April 16, 1980

1	2	22 RP Acq $		23 Bldg Area		24 RP Acq $		25 RFY+1 MILCON		26 FYDP MILCON	
Installation	ST	Tot Pop ($/Pers)	RK	Tot Pop (GSF/Pers)	RK	Bldg Area ($/GSF)	RK	Msn Pop ($/Pers)	RK	Msn Pop ($/Pers)	RK
NAVAL AVIATION SUPPLY OFFICE	PA	4202.416	32	402.381	4	10.444	27	*	*	39.108	27
NAVY SHIPS PARTS CONTROL CTR	PA	10487.610	20	1468.585	21	7.14	31	575.153	13	575.153	26
PHILADELPHIA NAVAL SHIPYARD	PA	19687.533	19	746.015	11	26.39	10	140.020	18	8872.199	8
NAV CONST BN CTR, DAVISVILLE	RI	43429.261	10	4702.243	29	9.23[illegible]	28	*	*	*	*
CHARLESTON NAVAL SHIPYARD	SC	14314.390	24	364.446	2	39.277	5	338.097	15	3135.085	18
NAVAL SUPPLY CTR, CHARLESTON	SC	15191.987	21	1222.871	18	12.423	25	*	*	13212.121	3
NAVAL WEAPONS STA, CHARLESTON	SC	61092.854	7	785.448	13	78.417	1	1382.153	8	2400.582	21
NAV PUBLIC WKS CTR, NORFOLK	VA	57849.462	9	2201.075	24	26.282	11	*	*	*	*
NAVAL [illegible] CTR, NORFOLK	VA	19695.599	18	2511.367	26	7.843	30	8430.017	1	8430.017	10
NAVAL [illegible] STA, YORKTOWN	VA	23789.443	17	1025.180	16	23.205	12	1999.414	5	7677.748	12
NORFOLK NAVAL SHIPYARD	VA	14146.024	25	655.823	10	21.573	14	217.984	17	2378.864	22
NAV U[illegible] MAINTANCE ENGR STA	WA	8457.396	29	643.016	9	13.153	23	113.852	19	1593.928	24
NAVAL SUPPLY CTR, PUGET SOUND	WA	30819.202	13	1945.351	23	15.842	21	3002.112	3	3002.112	19
PUGET SOUND NAVAL SHIPYARD	WA	14486.924	23	479.672	6	30.202	8	307.135	16	11358.862	4
no.selected		33.000		33.000		33.000		33.000		33.000	
present		33.000		33.000		33.000		20.000		27.000	
missing		0.000		0.000		0.000		13.000		6.000	
sum		1203396.300		73351.225		768.687		32545.145		778474.820	
max		116194.690		11899.705		78.417		8430.017		600000.000	
min		3585.141		297.457		4.079		35.554		39.108	
average		21170.548		1103.363		19.187		1272.697		5753.093	
median		23789.443		1053.696		19.680		1180.397		5739.036	
std.dev		32562.413		2692.780		16.597		2083.685		114383.800	

DEPARTMENT OF DEFENSE
DOMESTIC BASE FACTORS REPORT
CENTRAL SUPPORT FORCES - CENTRAL SUPPLY AND MAINTENANCE PROGRAMS - IDPP CATEGORY 507
PART IIIB -- SELECTED INSTALLATION MANAGEMENT INDICATORS
FY 1979

Service: NAVY

April 16, 1980

1	2	27 FYDP Cost Msn Pop ($/Pers)		28 BOS Cost Msn Pop ($/Pers)		29 BOS Cost Bldg Area ($/GSF)		30 BOS Cost BOS Pers ($/Pers)		31 Man Pers BOS Pers (Ratio)	
Installation	ST		RK		RK		RK		RK		RK
LONG BEACH NAVAL SHIPYARD	CA	80394.534	20	8412.184	9	22.421	32	32190.259	22	3.827	12
MARE ISLAND NAVAL SHIPYARD	CA	66128.609	15	12462.490	17	10.062	23	27937.300	17	2.242	17
NAV PUBLIC WKS CTR, S FRAN	CA	*	*	*	*	3.317	5	29841.592	19	0.000	31
NAV PUBLIC WKS CTR, SAN DIEGO	CA	???????????	28	27886000.000	28	3.456	6	41190.546	29	0.001	28
NAVAL SUPPLY CTR, OAKLAND	CA	29721.348	4	5573.825	4	2.006	2	33656.249	24	6.038	3
NAVAL SUPPLY CTR, SAN DIEGO	CA	80777.103	21	13903.015	19	13.109	28	67290.027	33	4.840	9
NAVAL WEAPONS STA, CONCORD	CA	120239.100	26	23268.326	26	27.759	33	23223.001	11	0.997	25
NAVAL WEAPONS STA, SEAL BEACH	CA	69409.253	16	13363.107	18	6.258	14	21323.512	7	1.596	22
NAV PUBLIC WKS CTR, PENSACOLA	FL	*	*	*	*	9.587	22	18300.684	2	0.000	31
NAV PUB WKS CTR, PEARL HARBOR	HI	*	*	*	*	3.605	8	25356.269	13	0.000	31
NAVAL MAGAZINE, LUALUALEI	HI	117180.850	25	21875.886	25	4.085	10	40037.312	31	2.104	20
NAVAL SUPPLY CTR, PEARL HARBOR	HI	80383.272	19	13986.052	20	2.163	3	36490.908	26	2.609	15
PEARL HARBOR NAVAL SHIPYARD	HI	43031.933	7	6867.407	7	11.567	25	37578.347	28	5.472	4
NAV PUBLIC WKS CTR, G LAKES	IL	*	*	*	*	4.067	9	21033.973	6	0.000	31
NAV WEAPONS SUPPORT CTR, CRANE	IN	57184.136	13	11202.426	15	5.478	12	28223.425	18	2.519	16
NAV ORDNANCE STA, LOUISVILLE	KY	97536.735	23	18751.574	23	19.573	30	26530.693	15	1.415	24
NAV ORDNANCE STA, INDIAN HEAD	MD	90400.645	22	16932.322	22	10.916	24	35864.678	25	2.118	19
PORTSMOUTH NAVAL SHIPYARD	NH	27006.455	2	3319.948	1	7.286	17	23164.864	10	6.977	2
NAVAL WEAPONS STA, EARLE	NJ	104245.500	24	19641.516	24	12.682	26	19267.217	4	0.981	26

DEPARTMENT OF DEFENSE
DOMESTIC BASE FACTORS REPORT
CENTRAL SUPPORT FORCES - CENTRAL SUPPLY AND MAINTENANCE PROGRAMS - IDPP CATEGORY 507
PART IIIB -- SELECTED INSTALLATION MANAGEMENT INDICATORS
FY 1979

Service: NAVY

April 16, 1980

1	2	27 FYDP Cost		28 BOS Cost		29 BOS Cost		30 BOS Cost		31 Msn Pers	
Installation	ST	Msn Pop ($/Pers)	RK	Msn Pop ($/Pers)	RK	Bldg Area ($/GSF)	RK	BOS Pers ($/Pers)	RK	BOS Pers (Ratio)	RK
NAVAL AVIATION SUPPLY OFFICE	PA	17596.792	1	3511.537	2	7.815	19	30080.401	20	8.566	1
NAVY SHIPS PARTS CONTROL CTR	PA	32717.599	6	6428.489	6	3.650	7	32272.377	23	5.020	6
PHILADELPHIA NAVAL SHIPYARD	PA	47531.185	9	7731.797	8	8.595	21	37564.007	27	4.858	8
NAV CONST BN CTR, DAVISVILLE	RI	76224.047	18	15244.810	21	1.921	1	22173.611	8	1.455	23
CHARLESTON NAVAL SHIPYARD	SC	52416.626	10	9856.308	12	22.077	31	43806.059	30	4.445	10
NAVAL SUPPLY CTR, CHARLESTON	SC	69190.907	17	11255.757	16	6.339	16	24695.442	12	2.212	18
NAVAL WEAPONS STA, CHARLESTON	SC	44704.169	8	8460.718	10	8.266	20	27913.599	16	3.299	13
NAV PUBLIC W[illegible] CTR, NORFOLK	VA	*	*	*	*	5.957	13	13112.365	1	0.000	31
NAVAL SUPPLY [illegible], NORFOLK	VA	55683.505	12	9450.698	11	2.751	4	25381.057	14	2.717	14
NAVAL W[illegible]S STA, YORKTOWN	VA	168202.660	27	32104.982	27	12.[illegible]56	27	22388.734	9	0.697	27
NORFOLK NAVAL SHIPYARD	VA	26142.145	3	5152.656	3	6.079	15	20500.377	5	3.979	11
NAV UNDERSEA WARFARE ENGR STA	WA	31641.355	5	6009.488	5	7.800	18	30335.249	21	5.048	5
NAVAL SUPPLY CTR, PUGET SOUND	WA	53748.528	11	10149.283	14	4.334	11	49821.051	32	4.909	7
PUGET SOUND NAVAL SHIPYARD	WA	61262.648	14	9980.757	13	13.619	29	18907.394	3	1.894	21

no.selected	33.000	33.000	33.000	33.000	33.000
present	28.000	28.000	33.000	33.000	33.000
missing	5.000	5.000	0.000	0.000	0.000
sum	141833060.000	28210917.000	291.728	994473.580	92.837
max	140030000.000	27886000.000	27.759	67296.027	8.566
min	17596.792	3319.948	1.921	13112.365	0.000
average	59752.116	10420.042	6.807	26900.576	2.672
median	63695.629	10675.855	7.286	27937.300	2.242
std.dev	26450583.000	5267688.500	6.417	10856.319	2.252

DEPARTMENT OF DEFENSE
DOMESTIC BASE FACTORS REPORT
CENTRAL SUPPORT FORCES - CENTRAL SUPPLY AND MAINTENANCE PROGRAMS - IDPP CATEGORY 507
PART IIIC -- SELECTED INSTALLATION MANAGEMENT INDICATORS
FY 1979

Service: NAVY

April 16, 1980

1	2	32		33	34	35	36	37	
		Contr BOS Pers / BOS Cost		BOS Mil Per / BOS Tot Pers	BOS Per$ / BOS Cost	Energy $ / BOS Cost	Pur Util $ / BOS Cost	Pur Util $ / AFTA Pop	
Installation	ST	(Pers/$Mil)	RK	%	%	%	%	($/Pers)	RK
LONG BEACH NAVAL SHIPYARD	CA	3.550	6	0.974	50.965	12.251	8.263	551.056	16
MARE ISLAND NAVAL SHIPYARD	CA	2.235	12	8.448	54.943	4.075	5.041	436.296	13
NAV PUBLIC WKS CTR, S FRAN	CA	*	*	1.150	78.120	7.450	9.368	2795.575	29
NAV PUBLIC WKS CTR, SAN DIEGO	CA	*	*	0.295	43.269	9.957	14.957	6151.917	31
NAVAL SUPPLY CTR, OAKLAND	CA	*	*	4.441	51.439	11.148	6.148	310.694	7
NAVAL SUPPLY CTR, SAN DIEGO	CA	*	*	19.495	88.622	1.927	0.789	93.452	2
NAVAL WEAPONS STA, CONCORD	CA	0.755	15	37.377	74.598	1.700	1.570	182.584	5
NAVAL WEAPONS STA, SEAL BEACH	CA	6.054	4	27.169	59.251	5.032	5.018	415.397	12
NAV PUBLIC WKS CTR, PENSACOLA	FL	10.725	1	1.117	30.782	73.153	60.960	11282.878	32
NAV PUB WKS CTR, PEARL HARBOR	HI	*	*	0.827	28.207	14.030	18.928	4856.143	30
NAVAL MAGAZINE, LUALUALEI	HI	*	*	67.910	31.723	8.720	10.747	1593.750	26
NAVAL SUPPLY CTR, PEARL HARBOR	HI	*	*	22.273	59.131	7.515	8.769	886.650	23
PEARL HARBOR NAVAL SHIPYARD	HI	*	*	6.458	54.162	7.685	11.825	686.574	19
NAV PUBLIC WKS CTR, G LAKES	IL	4.003	5	1.625	50.253	13.808	12.732	2677.991	28
NAV WEAPONS SUPPORT CTR, CRANE	IN	3.034	8	3.937	57.043	9.194	9.248	771.603	22
NAV ORDNANCE STA, LOUISVILLE	KY	*	*	0.792	78.758	3.415	4.120	452.645	14
NAV ORDNANCE STA, INDIAN HEAD	MD	3.134	7	4.587	43.672	14.447	12.672	1570.127	25
PORTSMOUTH NAVAL SHIPYARD	NH	2.800	9	6.306	66.752	24.596	*	*	*
NAVAL WEAPONS STA, EARLE	NJ	1.144	14	48.072	74.657	6.736	1.122	112.223	3

DEPARTMENT OF DEFENSE
DOMESTIC BASE FACTORS REPORT
CENTRAL SUPPORT FORCES - CENTRAL SUPPLY AND MAINTENANCE PROGRAMS - IDPP CATEGORY 507
PART IIIC -- SELECTED INSTALLATION MANAGEMENT INDICATORS
FY 1979

Service: NAVY

April 16, 1980

1	2	32		33	34	35	36	37	
		Contr BOS Pers		BOS Mil Per	BOS Pers$	Energy $	Pur Util $	Pur Util $	
Installation	ST	BOS Cost (Pers/$Mil)	RK	BOS Tot Pers %	BOS Cost %	BOS Cost %	BOS Cost %	AFTA Pop ($/Pers)	RK
NAVAL AVIATION SUPPLY OFFICE	PA	*	*	0.670	58.603	8.742	9.121	286.815	6
NAVY SHIPS PARTS CONTROL CTR	PA	0.239	17	1.636	53.780	7.439	7.691	412.310	11
PHILADELPHIA NAVAL SHIPYARD	PA	*	*	4.576	45.090	24.964	6.231	411.458	10
NAV CONST BN CTR, DAVISVILLE	RI	8.299	2	5.556	67.742	7.291	6.420	1380.471	24
CHARLESTON NAVAL SHIPYARD	SC	2.308	10	1.025	34.518	10.907	7.662	618.116	17
NAVAL SUPPLY CTR, CHARLESTON	SC	2.261	11	7.507	58.184	5.093	5.072	393.155	8
NAVAL WEAPONS STA, CHARLESTON	SC	*	*	38.400	55.600	11.105	10.085	654.819	18
NAV PUBLIC WKS CTR, NORFOLK	VA	*	*	0.914	40.977	11.970	15.257	2000.538	27
NAVAL SUPPLY CTR, NORFOLK	VA	*	*	5.815	58.587	10.358	10.745	742.708	21
NAVAL WEAPONS STA, YORKTOWN	VA	*	*	31.177	73.846	4.579	3.059	410.840	9
NORFOLK NAVAL SHIPYARD	VA	7.173	3	5.468	49.017	18.677	11.818	487.999	15
NAV UNDERSEA WARFARE ENCR STA	WA	0.442	16	9.962	47.142	5.682	1.535	76.972	1
NAVAL SUPPLY CTR, PUGET SOUND	WA	*	*	3.158	37.249	8.493	8.494	725.632	20
PUGET SOUND NAVAL SHIPYARD	WA	1.624	13	7.762	53.110	4.590	1.816	119.182	4
no.selected		33.000		33.000	33.000	33.000	33.000	33.000	
present		17.000		33.000	33.000	33.000	32.000	32.000	
missing		16.000		0.000	0.000	0.000	1.000	1.000	
sum		59.781		386.879	1809.794	376.729	307.304	44548.580	
max		10.725		67.910	88.622	73.153	60.960	11282.878	
min		0.239		0.295	28.207	1.700	0.789	76.972	
average		3.393		9.820	53.917	10.834	8.601	653.425	
median		2.800		5.468	54.162	8.720	8.378	584.586	
std.dev		2.932		16.210	14.819	12.355	10.375	2260.327	

DEPARTMENT OF DEFENSE
DOMESTIC BASE FACTORS REPORT
CENTRAL SUPPORT FORCES - CENTRAL SUPPLY AND MAINTENANCE PROGRAMS - IDPP CATEGORY 507
PART IIID -- SELECTED INSTALLATION MANAGEMENT INDICATORS
FY 1979

Service: NAVY

April 16, 1980

1	2	38 BMAR $		39 BMAR $		40 BMAR $		41 Pop Supp		42 No of Dep	
Installation	ST	Bldg Area ($/GSF)	RK	RP Acq$Mil (Ratio)	RK	AFTA Pop ($/Pers)	RK	AFTA Mil Pers (Ratio)	RK	AFTA Mil Pers (Ratio)	RK
LONG BEACH NAVAL SHIPYARD	CA	7.191	31	146139.700	16	2139.109	12	148.216	29	1.451	10
MARE ISLAND NAVAL SHIPYARD	CA	2.737	17	170950.390	21	2353.909	16	10.263	8	2.589	20
NAV PUBLIC WKS CTR, S FRAN	CA	2.174	13	168316.830	20	19557.522	30	89.538	25	2.615	23
NAV PUBLIC WKS CTR, SAN DIEGO	CA	*	*	*	*	*	*	20522.333	33	20296.333	29
NAVAL SUPPLY CTR, OAKLAND	CA	0.882	7	132158.590	13	2222.771	14	5.143	4	0.393	2
NAVAL SUPPLY CTR, SAN DIEGO	CA	0.774	6	189655.170	23	699.301	3	7.471	6	1.511	11
NAVAL WEAPONS STA, CONCORD	CA	1.844	12	30219.780	2	772.472	4	7.677	7	0.305	1
NAVAL WEAPONS STA, SEAL BEACH	CA	3.577	18	162310.870	19	4731.355	21	18.170	15	2.143	14
NAV PUBLIC WKS CTR, PENSACOLA	FL	4.370	23	140206.180	14	8436.724	27	89.556	26	*	*
NAV PUB WKS CTR, PEARL HARBOR	HI	0.618	4	58027.777	3	4326.453	19	122.769	28	1.923	13
NAVAL [illegible]	HI	4.238	22	197530.860	25	15384.615	29	4.502	3	1.024	7
NAVAL SUPPLY CTR, PEARL HARBOR	HI	1.347	10	66401.060	6	6297.229	24	12.229	12	0.886	4
PEARL HARBOR NAVAL SHIPYARD	HI	3.859	20	144736.840	15	1936.904	10	20.849	17	0.945	5
NAV PUBLIC WKS CTR, G LAKES	IL	4.856	25	246734.390	29	25110.782	31	61.545	22	*	*
NAV WEAPONS SUPPORT CTR, CRANE	IN	1.375	11	73022.310	7	2094.850	11	151.158	30	2.368	17
NAV ORDNANCE STA, LOUISVILLE	KY	*	*	*	*	*	*	933.250	32	2.375	18
NAV ORDNANCE STA, INDIAN HEAD	MD	6.353	30	178957.710	22	7210.776	26	21.553	18	5.273	28
PORTSMOUTH NAVAL SHIPYARD	NH	3.684	19	190895.740	24	1468.097	8	20.408	16	1.437	9
NAVAL WEAPONS STA, EARLE	NJ	5.168	26	105166.050	11	4074.339	17	5.920	5	2.719	24

DEPARTMENT OF DEFENSE
DOMESTIC BASE FACTORS REPORT
CENTRAL SUPPORT FORCES - CENTRAL SUPPLY AND MAINTENANCE PROGRAMS - IDPP CATEGORY 507
PART IIID -- SELECTED INSTALLATION MANAGEMENT INDICATORS
FY 1979

Service: NAVY

April 16, 1980

1	2	38 BMAR $		39 BMAR $		40 BMAR $		41 Pop Supp		42 No of Dep	
Installation	ST	Bldg Area ($/GSF)	RK	RP Acq$Mil (Ratio)	RK	AFTA Pop ($/Pers)	RK	AFTA Mil Pers (Ratio)	RK	AFTA Mil Pers (Ratio)	RK
NAVAL AVIATION SUPPLY OFFICE	PA	1.218	9	116666.670	12	490.282	2	45.189	21	2.615	23
NAVY SHIPS PARTS CONTROL CTR	PA	0.544	2	76219.511	9	799.361	5	68.267	23	2.517	19
PHILADELPHIA NAVAL SHIPYARD	PA	5.731	27	217158.180	28	4402.652	20	32.164	20	*	*
NAV CONST BN CTR, DAVISVILLE	RI	0.602	3	65146.579	5	6734.007	25	217.750	31	3.875	26
CHARLESTON NAVAL SHIPYARD	SC	5.921	28	150744.960	18	2157.822	13	74.782	24	2.300	16
NAVAL SUPPLY CTR, CHARLESTON	SC	0.751	5	60439.559	4	918.197	6	12.184	11	2.600	21
NAVAL WEAPONS STA, CHARLESTON	SC	0.190	1	2416.918	1	148.865	1	4.475	2	3.138	25
NAV PUBLIC WKS CTR, NORFOLK	VA	3.859	21	146840.150	17	8494.624	28	109.412	27	*	*
NAVAL SUPPLY CTR, NORFOLK	VA	2.246	14	288401.920	30	5643.822	23	10.742	9	1.790	12
NAVAL WEAPONS STA, YORKTOWN	VA	4.647	24	200276.240	26	4851.121	22	4.469	1	1.017	6
NORFOLK NAVAL SHIPYARD	VA	6.317	29	292826.550	31	4154.641	18	23.883	19	5.019	27
NAV UNDERSEA WARFARE ENGR STA	WA	2.709	16	208992.510	27	1742.160	9	13.096	13	1.279	8
NAVAL SUPPLY CTR, PUGET SOUND	WA	1.190	8	75144.507	8	2346.570	15	11.361	10	2.279	15
PUGET SOUND NAVAL SHIPYARD	WA	2.353	15	77914.467	10	1133.941	7	16.918	14	0.761	3
no.selected		33.000		33.000		33.000		33.000		33.000	
present		31.000		31.000		31.000		33.000		29.000	
missing		2.000		2.000		2.000		0.000		4.000	
sum		93.326		4376618.900		152837.270		22897.242		20355.461	
max		7.191		292826.550		25110.782		20522.333		20296.333	
min		0.190		2416.918		148.865		4.469		0.305	
average		2.728		142182.030		3044.611		16.920		6.386	
median		2.709		146139.700		235[illegible].909		20.849		2.279	
std.dev		2.059		72056.623		5683.202		3563.293		3768.542	

DEPARTMENT OF DEFENSE
DOMESTIC BASE FACTORS REPORT
CENTRAL SUPPORT FORCES - CENTRAL SUPPLY AND MAINTENANCE PROGRAMS - IDPP CATEGORY 507
PART IVA -- INSTALLATION TRAINING ACTIVITY DATA
FY 1979

Service: NAVY

April 16, 1980

1	2	43		44		45		46		47		48	
		FY 68 Staff & Fac		FY 68		FY 68		RFY Staff & Fac		RFY		RFY	
Installation	ST	(Pers)	RK	ADL (STU)	RK	TAO (STU)	RK	(Pers)	RK	ADL (STU)	RK	TAO (STU)	RK
NAVAL SUPPLY CTR, OAKLAND	CA	34	4	71	4	1874	2	15	6	59	4	2250	4
NAVAL WEAPONS STA, SEAL BEACH	CA	*	*	*	*	*	*	17	5	19	7	1912	5
NAV WEAPONS SUPPORT CTR, CRANE	IN	4	5	4	5	144	5	27	3	120	3	2868	2
NAV ORDNANCE STA, INDIAN HEAD	MD	290	1	250	2	1284	3	178	1	195	2	2500	3
PHILADELPHIA NAVAL SHIPYARD	PA	86	2	480	1	10247	1	90	2	274	1	5583	1
NAVAL WEAPONS STA, YORKTOWN	VA	*	*	*	*	*	*	4	7	28	6	49	7
NORFOLK NAVAL SHIPYARD	VA	42	3	120	3	1030	4	23	4	30	5	140	6
no.selected		7.000		7.000		7.000		7.000		7.000		7.000	
present		5.000		5.000		5.000		7.000		7.000		7.000	
missing		2.000		2.000		2.000		0.000		0.000		0.000	
sum		456.000		925.000		14579.000		354.000		725.000		15302.000	
max		290.000		480.000		10247.000		178.000		274.000		5583.000	
min		4.000		4.000		144.000		4.000		19.000		49.000	
average		91.200		185.000		2915.800		50.571		103.571		2186.000	
median		42.000		120.000		1284.000		23.000		59.000		2250.000	
std.dev		114.940		187.904		4145.290		62.809		98.266		1867.948	

DEPARTMENT OF DEFENSE
DOMESTIC BASE FACTORS REPORT
CENTRAL SUPPORT FORCES - CENTRAL SUPPLY AND MAINTENANCE PROGRAMS - IDPP CATEGORY 507
PART IVB -- INSTALLATION TRAINING ACTIVITY DATA
FY 1979

April 16, 1980

Service: NAVY

1	2	49		50		51		52	
Installation	ST	FY68-RFY S&F Change (Pers)	RK	FY68-RFY ADL Change (STU)	RK	FY68-RFY TAO Change (STU)	RK	RFY/FY68 ADL Utiliz (Dec)	RK
NAVAL SUPPLY CTR, OAKLAND	CA	-19	3	-12	4	376	4	0.831	4
NAVAL WEAPONS STA, SEAL BEACH	CA	17	6	19	5	1912	6	*	*
NAV WEAPONS SUPPORT CTR, CRANE	IN	23	7	116	7	2724	7	30.000	5
NAV ORDNANCE STA, INDIAN HEAD	MD	-112	1	-55	3	1216	5	0.780	3
PHILADELPHIA NAVAL SHIPYARD	PA	4	5	-206	1	-4664	1	0.571	2
NAVAL WEAPONS STA, YORKTOWN	VA	4	5	28	6	49	3	*	*
NORFOLK NAVAL SHIPYARD	VA	-19	3	-90	2	-890	2	0.250	1
no.selected		7.000		7.000		7.000		7.000	
present		7.000		7.000		7.000		5.000	
missing		0.000		0.000		0.000		2.000	
sum		-102.000		-200.000		723.000		32.432	
max		23.000		116.000		2724.000		30.000	
min		-112.000		-206.000		-4664.000		0.250	
average		-14.571		-28.571		103.286		0.560	
median		4.000		-12.000		376.000		0.780	
std.dev		45.880		102.137		2421.042		13.147	

DEPARTMENT OF DEFENSE
DOMESTIC BASE FACTORS REPORT
CENTRAL SUPPORT FORCES - CENTRAL SUPPLY AND MAINTENANCE PROGRAMS - IDPP CATEGORY 507
PART IVC -- INSTALLATION TRAINING ACTIVITY DATA
FY 1979

Service: NAVY

April 16, 1980

1	2	53	54	55	56		57		58		59	
					FY68 ADL		FY68 TAO		RFY ADL		RFY TAO	
Installation	ST	Sch Fac Bldgs (No)	Sch Fac Bldg Area (000GSF)	Sch Fac RP Acq $ ($Mil)	FY68 S&F (Ratio)	RK	FY68 S&F (Ratio)	RK	RFY S&F (Ratio)	RK	RFY S&F (Ratio)	RK
NAVAL SUPPLY CTR, OAKLAND	CA	1	25.5	0.1	2.088	3	55.118	2	3.933	3	150.000	1
NAVAL WEAPONS STA, SEAL BEACH	CA	1	10.7	0.1	*	*	*	*	1.118	6	112.471	2
NAV WEAPONS SUPPORT CTR, CRANE	IN	1	10.8	*	1.000	4	36.000	3	4.444	2	106.222	3
NAV ORDNANCE STA, INDIAN HEAD	MD	56	168.3	2.1	0.862	5	4.428	5	1.096	7	14.045	5
PHILADELPHIA NAVAL SHIPYARD	PA	16	82.0	2.3	5.581	1	119.151	1	3.044	4	62.033	4
NAVAL WEAPONS STA, YORKTOWN	VA	1	2.0	0.1	*	*	*	*	7.000	1	12.250	6
NORFOLK NAVAL SHIPYARD	VA	7	32.4	0.2	2.857	2	24.524	4	1.304	5	6.087	7
no.selected		7.000	7.000	7.000	7.000		7.000		7.000		7.000	
present		7.000	7.000	6.000	5.000		5.000		7.000		7.000	
missing		0.000	0.000	1.000	2.000		2.000		0.000		0.000	
sum		83.000	331.700	4.900	12.389		239.220		21.940		463.108	
max		56.000	168.300	2.300	5.581		119.151		7.000		150.000	
min		1.000	2.000	0.100	0.862		4.428		1.096		6.087	
average		11.857	47.386	0.817	2.029		31.971		2.048		43.226	
median		1.000	25.500	0.150	2.088		36.000		3.044		62.033	
std dev		20.252	59.535	1.074	1.918		43.894		2.194		57.774	

DEPARTMENT OF DEFENSE
DOMESTIC BASE FACTORS REPORT
CENTRAL SUPPORT FORCES - CENTRAL SUPPLY AND MAINTENANCE PROGRAMS - IDPP CATEGORY 507
PART IVD -- INSTALLATION TRAINING ACTIVITY DATA
FY 1979

April 18, 1980

Service: NAVY

1	2	60 Bldg Area		61 RP Acq $		62		63 RFY Sch $	
Installation	ST	ADL (GSF/STU)	RK	ADL ($/STU)	RK	RFY Sch $ ($Mil)	RK	RFY TAO ($/STU)	RK
NAVAL SUPPLY CTR, OAKLAND	CA	432.203	4	1694.92	1	5.0	1	2222.22	6
NAVAL WEAPONS STA, SEAL BEACH	CA	563.158	5	5263.16	3	0.8	4	418.41	3
NAV WEAPONS SUPPORT CTR, CRANE	IN	90.000	2	*	*	0.8	4	278.94	2
NAV ORDNANCE STA, INDIAN HEAD	MD	863.077	6	10769.23	6	3.5	2	1400.00	4
PHILADELPHIA NAVAL SHIPYARD	PA	299.270	3	8394.16	5	0.7	5	125.38	1
NAVAL WEAPONS STA, YORKTOWN	VA	71.429	1	3571.43	2	*	*	*	*
NORFOLK NAVAL SHIPYARD	VA	1080.000	7	6666.67	4	0.2	6	1428.57	5
no.selected		7.000		7.000		7.000		7.000	
present		7.000		6.000		6.000		6.000	
missing		0.000		1.000		1.000		1.000	
sum		3399.137		36359.559		11.000		5873.524	
max		1080.000		10769.231		5.000		2222.222	
min		71.429		1694.915		0.200		125.381	
average		457.517		7885.057		1.833		838.670	
median		432.203		5964.912		0.800		909.205	
std.dev		380.224		3282.533		1.944		831.621	

THE SECTION
ON
INSTALLATION DEFENSE PLANNING
AND PROGRAMMING CATEGORY 508
CONSISTS OF, AS APPLICABLE, THE FOLLOWING:

- Recruit Training Installations
- Officer Acquisition Training Installations
- Specialized Skill Training Installations
- Flight Training Installations
- Professional Development Training Installations
- A Summary of all IDDPC 508 Training Installations
- Headquarters and Administrative Installations
- Medical Installations

Mission Category: Recruit Training

DEPARTMENT OF DEFENSE
DOMESTIC BASE FACTORS REPORT
CENTRAL SUPPORT FORCES - TRAINING, MEDICAL AND OTHER PERSONNEL PROGRAMS - IDPP CATEGORY 508
PART IA -- GENERAL INSTALLATION DATA
FY 1979

Service: NAVY

April 16, 1980

	2	3		4		5		6	
Installation	ST	Land Area (Acres)	RK	RP Acq $ ($Mil)	RK	Tot Bldg Area (000GSF)	RK	MILCON Not Completed ($Mil)	RK
NAVAL TRAINING CTR, SAN DIEGO	CA	608	3	63.3	3	4638	3	2.4	3
NAVAL TRAINING CENTER, ORLANDO	FL	2068	1	120.7	2	6557	2	6.4	2
NAVAL TNG CTR, NORTH CHICAGO	IL	1026	2	140.9	1	7730	1	8.0	1
no.selected		3.000		3.000		3.000		3.000	
present		3.000		3.000		3.000		3.000	
missing		0.000		0.000		0.000		0.000	
sum		3702.000		324.900		18925.000		16.800	
max		2068.000		140.900		7730.000		8.000	
min		608.000		63.300		4638.000		2.400	
average		1234.000		108.300		6308.333		5.600	
median		1026.000		120.700		6557.000		6.400	
std.dev		751.896		40.259		1560.927		2.884	

Mission=x101xx - Recruit Training

DEPARTMENT OF DEFENSE
DOMESTIC BASE FACTORS REPORT
CENTRAL SUPPORT FORCES - TRAINING, MEDICAL AND OTHER PERSONNEL PROGRAMS - IDPP CATEGORY 508
PART IB -- GENERAL INSTALLATION DATA
FY 1979

April 16, 1980

Service: NAVY

1	2	7		8		9		10	
Installation	ST	FYDP MILCON ($Mil)	RK	BMAR Cost ($Mil)	RK	Annual BOS Cost ($Mil)	RK	FYDP MILCON & BOS Cost (Con $Mil)	RK
NAVAL TRAINING CTR, SAN DIEGO	CA	18.4	1	35.5	1	36.864	2	202.720	2
NAVAL TRAINING CENTER, ORLANDO	FL	14.7	2	4.9	3	28.984	3	159.620	3
NAVAL TNG CTR, NORTH CHICAGO	IL	7.0	3	16.7	2	53.360	1	273.800	1
no.selected		3.000		3.000		3.000		3.000	
present		3.000		3.000		3.000		3.000	
missing		0.000		0.000		0.000		0.000	
sum		40.100		57.100		119.208		636.140	
max		18.400		35.500		53.360		273.800	
min		7.000		4.900		28.984		159.620	
average		13.367		19.033		39.736		212.047	
median		14.700		16.700		36.864		202.720	
std.dev		5.816		15.433		12.439		57.659	

Mission=x101xx - Recruit Training

DEPARTMENT OF DEFENSE
DOMESTIC BASE FACTORS REPORT
CENTRAL SUPPORT FORCES - TRAINING, MEDICAL AND OTHER PERSONNEL PROGRAMS - IDPP CATEGORY 508
PART IIA -- INSTALLATION POPULATION DATA
FY 1979

Service: NAVY

AFTA POPULATION

April 16, 1980

1	2	11		12		13		14	
Installation	ST	FY68 (Pers)	RK	RFY (Pers)	RK	FY68-RFY Change (Pers)	RK	RFY/FY68 Utiliz (Dec)	RK
NAVAL TRAINING CTR, SAN DIEGO	CA	3510	2	2892	3	-618	2	0.824	2
NAVAL TRAINING CENTER, ORLANDO	FL	2048	3	4362	2	2314	3	2.130	3
NAVAL TNG CTR, NORTH CHICAGO	IL	35599	1	4375	1	-31224	1	0.123	1

no.selected	3.000	3.000	3.000	3.000
present	3.000	3.000	3.000	3.000
missing	0.000	0.000	0.000	0.000
sum	41157.000	11629.000	-29528.000	3.077
max	35599.000	4375.000	2314.000	2.130
min	2048.000	2892.000	-31224.000	0.123
average	13719.000	3876.333	-9842.667	1.026
median	3510.000	4362.000	-618.000	0.824
std.dev	18962.731	852.483	18574.720	1.019

Mission=x101xx - Recruit Training

DEPARTMENT OF DEFENSE
DOMESTIC BASE FACTORS REPORT
CENTRAL SUPPORT FORCES - TRAINING, MEDICAL AND OTHER PERSONNEL PROGRAMS - IDPP CATEGORY 508
PART IIB -- INSTALLATION POPULATION DATA
FY 1979

Service: NAVY

April 16, 1980

1	2	15		16		17	18		19	20		21	
Installation	ST	RFY Tot Pop (Pers)	RK	RFY Msn Pop (Pers)	RK	% Mil of RFY Msn Pop %	BOS Pers (Pers)	RK	% Mil of BOS Pers %	No of Depend (Pers)	RK	Pop Supported (Pers)	RK
NAVAL TRAINING CTR, SAN DIEGO	CA	10529	3	8957	3	99.531	1572	2	57.824	7602	2	20019	3
NAVAL TRAINING CENTER, ORLANDO	FL	14775	1	13699	1	90.116	1076	3	42.100	7697	1	34882	1
NAVAL TNG CTR, NORTH CHICAGO	IL	12456	2	10122	2	98.330	2336	1	49.315	7255	3	24863	2
no.selected		3.000		3.000		3.000	3.000		3.000	3.000		3.000	
present		3.000		3.000		3.000	3.000		3.000	3.000		3.000	
missing		0.000		0.000		0.000	0.000		0.000	0.000		0.000	
sum		37761.997		32777.997		287.978	4984.000		149.240	22554.000		79764.000	
max		14775.000		13699.000		99.531	2336.000		57.824	7697.000		34882.000	
min		10529.000		8957 000		90.116	1076.000		42.100	7255.000		20019.000	
average		12587.332		10925.999		95.225	1661.333		50.441	7518.000		26588.000	
median		12457.997		10121.997		98.330	1572.000		49.315	7602.000		24863.000	
std.dev		2125.953		2471.125		5.124	634.733		7.871	232.665		7580.166	

Mission=x101xx - Recruit Training

DEPARTMENT OF DEFENSE
DOMESTIC BASE FACTORS REPORT
CENTRAL SUPPORT FORCES - TRAINING, MEDICAL AND OTHER PERSONNEL PROGRAMS - IDPP CATEGORY 508
PART IIIA -- SELECTED INSTALLATION MANAGEMENT INDICATORS
FY 1979

Service: NAVY

April 16, 1980

1	2	22 RP Acq $ Tot Pop ($/Pers)	RK	23 Bldg Area Tot Pop (GSF/Pers)	RK	24 RP Acq $ Bldg Area ($/GSF)	RK	25 RFY+1 MILCON Msn Pop ($/Pers)	RK	26 FYDP MILCON Msn Pop ($/Pers)	RK
Installation	ST										
NAVAL TRAINING CTR, SAN DIEGO	CA	6011.967	3	440.498	1	13.648	3	926.650	1	2054.259	1
NAVAL TRAINING CENTER, ORLANDO	FL	8169.205	2	443.790	2	18.408	1	*	*	1073.071	2
NAVAL TNG CTR, NORTH CHICAGO	IL	11310.005	1	620.485	3	18.228	2	*	*	691.563	3
no.selected		3.000		3.000		3.000		3.000		3.000	
present		3.000		3.000		3.000		1.000		3.000	
missing		0.000		0.000		0.000		2.000		0.000	
sum		25491.176		1504.773		50.284		926.650		3818.893	
max		11310.005		620.485		18.408		926.650		2054.259	
min		6011.967		440.498		13.648		926.650		691.563	
average		8603.888		501.165		17.168		759.656		3448.276	
median		8169.205		443.790		18.228		926.650		1073.071	
std.dev		2664.192		102.978		2.698		0.000		702.996	

Mission=x101xx - Recruit Training

DEPARTMENT OF DEFENSE
DOMESTIC BASE FACTORS REPORT
CENTRAL SUPPORT FORCES - TRAINING, MEDICAL AND OTHER PERSONNEL PROGRAMS - IDPP CATEGORY 508
PART IIIB -- SELECTED INSTALLATION MANAGEMENT INDICATORS
FY 1979

Service: NAVY

April 16, 1980

1	2	27		28		29		30		31	
		FYDP Cost		BOS Cost		BOS Cost		BOS Cost		Man Pers	
Installation	ST	Msn Pop ($/Pers)	RK	Msn Pop ($/Pers)	RK	Bldg Area ($/GSF)	RK	BOS Pers ($/Pers)	RK	BOS Pers (Ratio)	RK
NAVAL TRAINING CTR, SAN DIEGO	CA	22632.577	2	4115.664	2	7.948	3	23450.381	2	5.698	2
NAVAL TRAINING CENTER, ORLANDO	FL	11651.945	1	2115.775	1	4.420	1	26936.802	3	12.731	1
NAVAL TNG CTR, NORTH CHICAGO	IL	27049.998	3	5271.687	3	6.903	2	22842.465	1	4.333	3
no.selected		3.000		3.000		3.000		3.000		3.000	
present		3.000		3.000		3.000		3.000		3.000	
missing		0.000		0.000		0.000		0.000		0.000	
sum		61334.520		11503.125		19.272		73229.648		22.762	
max		27049.998		5271.687		7.948		26936.802		12.731	
min		11651.945		2115.775		4.420		22842.465		4.333	
average		19407.531		3836.830		6.299		23918.137		7.193	
median		22632.577		4115.664		6.903		23450.381		5.698	
std.dev		7928.724		1596.649		1.812		2209.388		4.507	

Mission=x101xx - Recruit Training

DEPARTMENT OF DEFENSE
DOMESTIC BASE FACTORS REPORT
CENTRAL SUPPORT FORCES - TRAINING, MEDICAL AND OTHER PERSONNEL PROGRAMS - IDPP CATEGORY 508
PART IIIC -- SELECTED INSTALLATION MANAGEMENT INDICATORS
FY 1979

Service: NAVY

April 16, 1980

1	2	32		33	34	35	36	37	
		Contr BOS Pers		BOS Mil Per	BOS Per$	Energy $	Pur Util $	Pur Util $	
Installation	ST	BOS Cost (Pers/$Mil)	RK	BOS Tot Pers %	BOS Cost %	BOS Cost %	BOS Cost %	AFTA Pop ($/Pers)	RK
NAVAL TRAINING CTR, SAN DIEGO	CA	3.309	3	57.824	62.828	12.321	13.878	1769.018	2
NAVAL TRAINING CENTER, ORLANDO	FL	4.278	1	42.100	58.708	13.739	18.127	1204.493	1
NAVAL TNG CTR, NORTH CHICAGO	IL	3.392	2	49.315	56.126	16.991	*	*	*
no.selected		3.000		3.000	3.000	3.000	3.000	3.000	
present		3.000		3.000	3.000	3.000	2.000	2.000	
missing		0.000		0.000	0.000	0.000	1.000	1.000	
sum		10 980		149.240	177.663	43.051	32.005	2973.511	
max		4.278		57.824	62.828	16.991	18.127	1769.018	
min		3.309		42.100	56.126	12.321	13.878	1204.493	
average		3.582		50.441	58.827	14.756	13.049	1337.604	
median		3.392		49.315	58.708	13.739	16.003	1486.756	
std.dev		0.537		7.871	3.380	2.394	3.005	399.179	

Mission=x101xx - Recruit Training

DEPARTMENT OF DEFENSE
DOMESTIC BASE FACTORS REPORT
CENTRAL SUPPORT FORCES - TRAINING, MEDICAL AND OTHER PERSONNEL PROGRAMS - IDPP CATEGORY 508
PART IIID -- SELECTED INSTALLATION MANAGEMENT INDICATORS
FY 1979

April 16, 1980

Service: NAVY

1	2	38 BMAR $		39 BMAR $		40 BMAR $		41 Pop Supp		42 No of Dep	
Installation	ST	Bldg Area ($/GSF)	RK	RP Acq$Mil (Ratio)	RK	AFTA Pop ($/Pers)	RK	AFTA Mil Pers (Ratio)	RK	AFTA Mil Pers (Ratio)	RK
NAVAL TRAINING CTR, SAN DIEGO	CA	7.654	3	560821.470	3	12275.242	3	9.154	2	3.476	3
NAVAL TRAINING CENTER, ORLANDO	FL	0.747	1	40596.519	1	1123.338	1	14.626	3	3.227	2
NAVAL TNG CTR, NORTH CHICAGO	IL	2.160	2	118523.770	2	3817.143	2	8.227	1	2.401	1
no.selected		3.000		3.000		3.000		3.000		3.000	
present		3.000		3.000		3.000		3.000		3.000	
missing		0.000		0.000		0.000		0.000		0.000	
sum		10.562		719941.760		17215.722		32.007		9.104	
max		7.654		560821.470		12275.242		14.626		3.476	
min		0.747		40596.519		1123.338		8.227		2.401	
average		3.017		175746.380		4910.138		10.504		2.970	
median		2.160		118523.770		3817.143		9.154		3.227	
std.dev		3.649		280574.980		5818.949		3.458		0.563	

Mission=x101xx - Recruit Training

DEPARTMENT OF DEFENSE
DOMESTIC BASE FACTORS REPORT
CENTRAL SUPPORT FORCES - TRAINING, MEDICAL AND OTHER PERSONNEL PROGRAMS - IDPP CATEGORY 508
PART IVA -- INSTALLATION TRAINING ACTIVITY DATA
FY 1979

Service: NAVY

April 16, 1980

1	2	43 FY 68 Staff & Fac (Pers)		44 FY 68 ADL (STU)		45 FY 68 TAO (STU)		46 RFY Staff & Fac (Pers)		47 RFY ADL (STU)		48 RFY TAO (STU)	
Installation	ST		RK		RK		RK		RK		RK		RK
NAVAL TRAINING CTR, SAN DIEGO	CA	1456	2	16075	2	85729	2	1315	1	7637	3	52353	1
NAVAL TRAINING CENTER, ORLANDO	FL	*	*	*	*	*	*	1157	3	10413	1	38936	3
NAVAL TNG CTR, NORTH CHICAGO	IL	3832	1	22303	1	98453	1	1305	2	6000	2	50836	2
no.selected		3.000		3.000		3.000		3.000		3.000		3.000	
present		2.000		2.000		2.000		3.000		3.000		3.000	
missing		1.000		1.000		1.000		0.000		0.000		0.000	
sum		5288.000		38378.000		184182.000		3777.000		26050.000		142125.000	
max		3832.000		22303.000		98453.000		1315.000		10413.000		52353.000	
min		1456.000		16075.000		85729.000		1157.000		7637.000		38936.000	
average		2644.000		19189.000		92091.000		1259.000		8683.333		47375.000	
median		2644.000		19189.000		92091.000		1305.000		6000.000		50836.000	
std.dev		1680.086		4403.861		8997.227		88.476		1508.892		7347.643	

Mission=x101xx - Recruit Training

DEPARTMENT OF DEFENSE
DOMESTIC BASE FACTORS REPORT
CENTRAL SUPPORT FORCES - TRAINING, MEDICAL AND OTHER PERSONNEL PROGRAMS - IDPP CATEGORY 508
PART IVB -- INSTALLATION TRAINING ACTIVITY DATA
FY 1979

Service: NAVY

April 16, 1980

1	2	49		50		51		52	
Installation	ST	FY68-RFY S&F Change (Pers)	RK	FY68-RFY ADL Change (STU)	RK	FY68-RFY TAO Change (STU)	RK	RFY/FY68 ADL Utiliz (Dec)	RK
NAVAL TRAINING CTR, SAN DIEGO	CA	-141	2	-8438	2	-33376	2	0.475	2
NAVAL TRAINING CENTER, ORLANDO	FL	1157	3	10413	3	38936	3	*	*
NAVAL TNG CTR, NORTH CHICAGO	IL	-2527	1	-14303	1	-47617	1	0.359	1

no.selected	3.000	3.000	3.000	3.000
present	3.000	3.000	3.000	2.000
missing	0.000	0.000	0.000	1.000
sum	-1511.000	-12328.000	-42057.000	0.834
max	1157.000	10413.000	38936.000	0.475
min	-2527.000	-14303.000	-47617.000	0.359
average	-503.667	-4109.333	-14019.000	0.453
median	-141.000	-8438.000	-33376.000	0.417
std.dev	1868.585	12914.069	46409.864	0.082

Mission=x101xx - Recruit Training

DEPARTMENT OF DEFENSE
DOMESTIC BASE FACTORS REPORT
CENTRAL SUPPORT FORCES - TRAINING, MEDICAL AND OTHER PERSONNEL PROGRAMS - IDPP CATEGORY 508
PART IVC -- INSTALLATION TRAINING ACTIVITY DATA
FY 1979

Service: NAVY

April 16, 1980

1	2	53	54	55	56		57		58		59	
					FY68 ADL		FY68 TAO		RFY ADL		RFY TAO	
Installation	ST	Sch Fac Bldgs (No)	Sch Fac Bldg Area (000GSF)	Sch Fac RP Acq $ ($Mil)	FY68 S&F (Ratio)	RK	FY68 S&F (Ratio)	RK	RFY S&F (Ratio)	RK	RFY S&F (Ratio)	RK
NAVAL TRAINING CTR, SAN DIEGO	CA	43	850.9	10.3	11.041	1	58.880	1	5.808	3	39.812	1
NAVAL TRAINING CENTER, ORLANDO	FL	8	624.6	14.8	*	*	*	*	9.000	1	33.653	3
NAVAL TNG CTR, NORTH CHICAGO	IL	30	1590.1	45.0	5.820	2	25.692	2	6.130	2	38.955	2
no.selected		3.000	3.000	3.000	3.000		3.000		3.000		3.000	
present		3.000	3.000	3.000	2.000		2.000		3.000		3.000	
missing		0.000	0.000	0.000	1.000		1.000		0.000		0.000	
sum		81.000	3065.600	70.100	16.861		84.572		20.938		112.420	
max		43.000	1590.100	45.000	11.041		58.880		9.000		39.812	
min		8.000	624.600	10.300	5.820		25.692		5.808		33.653	
average		27.000	1021.867	23.367	8.258		34.830		6.897		37.629	
median		30.000	850.900	14.800	8.430		42.286		6.130		38.955	
std.dev		17.692	504.945	18.870	3.691		23.467		1.757		3.336	

Mission=x101xx - Recruit Training

DEPARTMENT OF DEFENSE
DOMESTIC BASE FACTORS REPORT
CENTRAL SUPPORT FORCES - TRAINING, MEDICAL AND OTHER PERSONNEL PROGRAMS - IDPP CATEGORY 506
PART IVD -- INSTALLATION TRAINING ACTIVITY DATA
FY 1979

Service: NAVY

April 16, 1980

1	2	60 Bldg Area		61 RP Acq $		62		63 RFY Sch $	
Installation	ST	ADL (GSF/STU)	RK	ADL ($/STU)	RK	RFY Sch $ ($Mil)	RK	RFY TAG ($/STU)	RK
NAVAL TRAINING CTR, SAN DIEGO	CA	111.418	2	1348.70	1	22.1	2	422.13	2
NAVAL TRAINING CENTER, ORLANDO	FL	59.983	1	1421.30	2	1.9	3	48.80	1
NAVAL TNG CTR, NORTH CHICAGO	IL	198.762	3	5625.00	3	30.8	1	605.87	3
no.selected		3.000		3.000		3.000		3.000	
present		3.000		3.000		3.000		3.000	
missing		0.000		0.000		0.000		0.000	
sum		370 163		8394.997		54 800		1076.802	
max		198.762		5625.000		30.800		605.870	
min		59.983		1348.697		1 900		48.798	
average		117.681		2690.979		18.267		385.576	
median		111.418		1421.300		22.100		422.134	
std.dev		70 160		2448.235		14.826		283.863	

Mission=x102xx - Officer Acquisition Training

DEPARTMENT OF DEFENSE
DOMESTIC BASE FACTORS REPORT
CENTRAL SUPPORT FORCES - TRAINING, MEDICAL AND OTHER PERSONNEL PROGRAMS - IDPP CATEGORY 508
PART IA -- GENERAL INSTALLATION DATA
FY 1979

Service: NAVY

April 16, 1980

1	2	3		4		5		6	
Installation	ST	Land Area (Acres)	RK	RP Acq $ ($Mil)	RK	Tot Bldg Area (000GSF)	RK	MILCON Not Completed ($Mil)	RK
US NAVAL ACADEMY	MD	1747	2	178.1	1	5312	2	14.2	1
NAV EDUCATION & TRAINING CTR	RI	2298	1	161.7	2	8559	1	2.2	2
no.selected		2.000		2.000		2.000		2.000	
present		2.000		2.000		2.000		2.000	
missing		0.000		0.000		0.000		0.000	
sum		4045.000		339.800		13871.000		16.400	
max		2298.000		178.100		8559.000		14.200	
min		1747.000		161.700		5312.000		2.200	
average		2022.500		169.900		6935.500		8.200	
median		2022.500		169.900		6935.500		8.200	
std.dev		389.616		11.597		2295.976		8.485	

Mission=x102xx - Officer Acquisition Training

DEPARTMENT OF DEFENSE
DOMESTIC BASE FACTORS REPORT
CENTRAL SUPPORT FORCES - TRAINING, MEDICAL AND OTHER PERSONNEL PROGRAMS - IDPP CATEGORY 508
PART IB - GENERAL INSTALLATION DATA
FY 1979

Service: NAVY

April 16, 1980

1	2	7		8		9		10	
Installation	ST	FYDP MILCON ($Mil)	RK	BMAR Cost ($Mil)	RK	Annual BOS Cost ($Mil)	RK	FYDP MILCON & BOS Cost (Con $Mil)	RK
US NAVAL ACADEMY	MD	*	*	13.7	1	32.155	1	160.775	1
NAV EDUCATION & TRAINING CTR	RI	*	*	10.7	2	28.911	2	144.555	2
no.selected		2.000		2.000		2.000		2.000	
present		0.000		2.000		2.000		2.000	
missing		2.000		0.000		0.000		0.000	
sum		*		24.400		61.066		305.330	
max		*		13.700		32.155		160.775	
min		*		10.700		28.911		144.555	
average		*		12.200		30.533		152.665	
median		*		12.200		30.533		152.665	
std.dev		*		2.121		2.294		11.469	

Mission=x102xx - Officer Acquisition Training

DEPARTMENT OF DEFENSE
DOMESTIC BASE FACTORS REPORT
CENTRAL SUPPORT FORCES - TRAINING, MEDICAL AND OTHER PERSONNEL PROGRAMS - IDPP CATEGORY 508
PART IIA -- INSTALLATION POPULATION DATA
FY 1979

Service: NAVY

April 16, 1980

AFTA POPULATION

1	2	11		12		13		14	
Installation	ST	FY68 (Pers)	RK	RFY (Pers)	RK	FY68-RFY Change (Pers)	RK	RFY/FY68 Utiliz (Dec)	RK
US NAVAL ACADEMY	MD	*	*	2753	2	2753	2	*	*
NAV EDUCATION & TRAINING CTR	RI	16850	1	4148	1	-12702	1	0.246	1
no selected		2.000		2.000		2.000		2.000	
present		1.000		2.000		2.000		1.000	
missing		1.000		0.000		0.000		1.000	
sum		16850.000		6901.000		-9949.000		0.246	
max		16850.000		4148.000		2753.000		0.246	
min		16850.000		2753.000		-12702.000		0.246	
average		16850.000		3450.500		-4974.500		0.246	
median		16850.000		3450.500		-4974.500		0.246	
std.dev		0.000		986.414		10928.335		0.000	

Mission=x102xx - Officer Acquisition Training

DEPARTMENT OF DEFENSE
DOMESTIC BASE FACTORS REPORT
CENTRAL SUPPORT FORCES - TRAINING, MEDICAL AND OTHER PERSONNEL PROGRAMS - IDPP CATEGORY 508
PART IIB -- INSTALLATION POPULATION DATA
FY 1979

Service: NAVY

April 16, 1980

1	2	15		16		17	18		19	20		21	
Installation	ST	RFY Tot Pop (Pers)	RK	RFY Msn Pop (Pers)	RK	% Mil of RFY Msn Pop %	BOS Pers (Pers)	RK	% Mil of BOS Pers %	No of Depend (Pers)	RK	Pop Supported (Pers)	RK-
US NAVAL ACADEMY	MD	7025	1	6006	1	82.717	1019	2	14.524	3396	2	12371	2
NAV EDUCATION & TRAINING CTR	RI	5422	2	4363	2	84.964	1059	1	19.641	7288	1	33161	1
no.selected		2.000		2.000		2.000	2.000		2.000	2.000		2.000	
present		2.000		2.000		2.000	2.000		2.000	2.000		2.000	
missing		0.000		0.000		0.000	0.000		0.000	0.000		0.000	
sum		12447.000		10369.000		167.682	2078.000		34.165	10684.000		45532.000	
max		7025.000		6006.000		84.964	1059.000		19.641	7288.000		33161.000	
min		5422.000		4363.000		82.717	1019.000		14.524	3396.000		12371.000	
average		6223.500		5184.500		83.663	1039.000		17.132	5342.000		22766.000	
median		6223.500		5184.500		83.841	1039.000		17.083	5342.000		22766.000	
std.dev		1133.492		1161.776		1.589	28.284		3.618	2752.060		14700.750	

Mission=x102xx - Officer Acquisition Training

DEPARTMENT OF DEFENSE
DOMESTIC BASE FACTORS REPORT
CENTRAL SUPPORT FORCES - TRAINING, MEDICAL AND OTHER PERSONNEL PROGRAMS - IDPP CATEGORY 508
PART IIIA -- SELECTED INSTALLATION MANAGEMENT INDICATORS
FY 1979

Service: NAVY

April 16, 1980

1	2	22 RP Acq $		23 Bldg Area		24 RP Acq $		25 RFY+1 MILCON		26 FYDP MILCON	
Installation	ST	Tot Pop ($/Pers)	RK	Tot Pop (GSF/Pers)	RK	Bldg Area ($/GSF)	RK	Msn Pop ($/Pers)	RK	Msn Pop ($/Pers)	RK
US NAVAL ACADEMY	MD	25352.313	2	756.157	1	33.528	1	*	*	*	*
NAV EDUCATION & TRAINING CTR	RI	29822.943	1	1578.569	2	18.892	2	*	*	*	*
no.selected		2.000		2.000		2.000		2.000		2.000	
present		2.000		2.000		2.000		0.000		0.000	
missing		0.000		0.000		0.000		2.000		2.000	
sum		55175.256		2334.725		52.420		*		*	
max		29822.943		1578.569		33.528		*		*	
min		25352.313		756.157		18.892		*		*	
average		27299.751		1114.405		24.497		*		*	
median		27587.628		1167.363		26.210		*		*	
std.dev		3161.213		581.533		10.349		*		*	

Mission=x102xx - Officer Acquisition Training

DEPARTMENT OF DEFENSE
DOMESTIC BASE FACTORS REPORT
CENTRAL SUPPORT FORCES - TRAINING, MEDICAL AND OTHER PERSONNEL PROGRAMS - IDPP CATEGORY 506
PART IIIB - SELECTED INSTALLATION MANAGEMENT INDICATORS
FY 1979

Service: NAVY

April 16, 1980

1	2	27 FYDP Cost Msn Pop ($/Pers)	RK	28 BOS Cost Msn Pop ($/Pers)	RK	29 BOS Cost Bldg Area ($/GSF)	RK	30 BOS Cost BOS Pers ($/Pers)	RK	31 Msn Pers BOS Pers (Ratio)	RK
Installation	ST										
US NAVAL ACADEMY	MD	26769.063	1	5353.813	1	6.053	2	31555.446	2	5.894	1
NAV EDUCATION & TRAINING CTR	RI	33132.018	2	6626.404	2	3.378	1	27300.283	1	4.120	2
no.selected		2.000		2.000		2.000		2.000		2.000	
present		2.000		2.000		2.000		2.000		2.000	
missing		0.000		0.000		0.000		0.000		0.000	
sum		59901.082		11980.216		9.431		58855.729		10.014	
max		33132.018		6626.404		6.053		31555.446		5.894	
min		26769.063		5353.813		3.378		27300.283		4.120	
average		29446.426		5889.285		4.402		29366.910		5.501	
median		29950.541		5990.108		4.716		29427.864		5.007	
std.dev		4499.288		899.858		1.892		3008.855		1.254	

Mission=x102xx - Officer Acquisition Training

DEPARTMENT OF DEFENSE
DOMESTIC BASE FACTORS REPORT
CENTRAL SUPPORT FORCES - TRAINING, MEDICAL AND OTHER PERSONNEL PROGRAMS - IDPP CATEGORY 508
PART IIIC -- SELECTED INSTALLATION MANAGEMENT INDICATORS
FY 1979

Service: NAVY

April 16, 1980

1	2	32		33	34	35	36	37	
		Contr BOS Pers / BOS Cost		BOS Mil Per / BOS Tot Pers	BOS Pers / BOS Cost	Energy $ / BOS Cost	Pur Util $ / BOS Cost	Pur Util $ / AFTA Pop	
Installation	ST	(Pers/$Mil)	RK	%	%	%	%	($/Pers)	RK
US NAVAL ACADEMY	MD	1.897	2	14.524	52.748	9.267	8.599	1004.359	2
NAV EDUCATION & TRAINING CTR	RI	5.258	1	19.641	51.586	26.670	13.026	907.907	1
no.selected		2.000		2.000	2.000	2.000	2.000	2.000	
present		2.000		2.000	2.000	2.000	2.000	2.000	
missing		0.000		0.000	0.000	0.000	0.000	0.000	
sum		7.155		34.165	104.334	35.937	21.625	1912.266	
max		5.258		19.641	52.748	26.670	13.026	1004.359	
min		1.897		14.524	51.586	9.267	8.599	907.907	
average		3.488		17.132	52.198	17.506	10.695	946.385	
median		3.577		17.083	52.167	17.969	10.813	956.133	
std.dev		2.376		3.618	0.821	12.306	3.131	68.202	

Mission=x102xx - Officer Acquisition Training

DEPARTMENT OF DEFENSE
DOMESTIC BASE FACTORS REPORT
CENTRAL SUPPORT FORCES - TRAINING, MEDICAL AND OTHER PERSONNEL PROGRAMS - IDPP CATEGORY 508
PART III -- SELECTED INSTALLATION MANAGEMENT INDICATORS
FY 1979

Service: NAVY

April 16, 1980

1	2	38 BMAR $		39 BMAR $		40 BMAR $		41 Pop Supp		42 No of Dep	
Installation	ST	Bldg Area ($/GSF)	RK	RP Acq$Mil (Ratio)	RK	AFTA Pop ($/Pers)	RK	AFTA Mil Pers (Ratio)	RK	AFTA Mil Pers (Ratio)	RK
US NAVAL ACADEMY	MD	2.579	2	76923.075	2	4976.389	2	14.658	2	4.024	2
NAV EDUCATION & TRAINING CTR	RI	1.250	1	66171.921	1	2579.556	1	12.556	1	2.760	1
no.selected		2.000		2.000		2.000		2.000		2.000	
present		2.000		2.000		2.000		2.000		2.000	
missing		0.000		0.000		0.000		0.000		0.000	
sum		3.829		143095.000		7555.946		27.214		6.783	
max		2.579		76923.075		4976.389		14.658		4.024	
min		1.250		66171.921		2579.556		12.556		2.760	
average		1.759		71808.943		3535.719		13.065		3.066	
median		1.915		71547.498		3777.973		13.607		3.392	
std.dev		0.940		7602.223		1694.817		1.486		0.894	

Mission=x102xx - Officer Acquisition Training

DEPARTMENT OF DEFENSE
DOMESTIC BASE FACTORS REPORT
CENTRAL SUPPORT FORCES - TRAINING, MEDICAL AND OTHER PERSONNEL PROGRAMS - IDPP CATEGORY 506
PART IVA -- INSTALLATION TRAINING ACTIVITY DATA
FY 1979

Service: NAVY

April 16, 1980

1	2	43		44		45		46		47		48	
		FY 68 Staff & Fac		FY 68 ADL		FY 68 TAO		RFY Staff & Fac		RFY ADL		RFY TAO	
Installation	ST	(Pers)	RK	(STU)	RK	(STU)	RK	(Pers)	RK	(STU)	RK	(STU)	RK
US NAVAL ACADEMY	MD	*	*	*	*	*	*	1734	1	4272	1	912	2
NAV EDUCATION & TRAINING CTR	RI	482	1	6908	1	12412	1	524	2	1274	2	9629	1
no.selected		2.000		2.000		2.000		2.000		2.000		2.000	
present		1.000		1.000		1.000		2.000		2.000		2.000	
missing		1.000		1.000		1.000		0.000		0.000		0.000	
sum		482.000		6908.000		12412.000		2258.000		5546.000		10541.000	
max		482.000		6908.000		12412.000		1734.000		4272.000		9629.000	
min		482.000		6908.000		12412.000		524.000		1274.000		912.000	
average		482.000		6908.000		12412.000		1129.000		2773.000		5270.500	
median		482.000		6908.000		12412.000		1129.000		2773.000		5270.500	
std.dev		0.000		0.000		0.000		855.599		2119.906		6163.850	

Mission=x102xx - Officer Acquisition Training

DEPARTMENT OF DEFENSE
DOMESTIC BASE FACTORS REPORT
CENTRAL SUPPORT FORCES - TRAINING, MEDICAL AND OTHER PERSONNEL PROGRAMS - IDPP CATEGORY 508
PART IVB -- INSTALLATION TRAINING ACTIVITY DATA
FY 1979

Service: NAVY

April 18, 1980

1	2	49		50		51		52	
Installation	ST	FY68-RFY S&F Change (Pers)	RK	FY68-RFY ADL Change (STU)	RK	FY68-RFY TAO Change (STU)	RK	RFY/FY68 ADL Utiliz (Dec)	RK
US NAVAL ACADEMY	MD	1734	2	4272	2	912	2	*	*
NAV EDUCATION & TRAINING CTR	RI	42	1	-5634	1	-2783	1	0.184	1
no.selected		2.000		2.000		2.000		2.000	
present		2.000		2.000		2.000		1.000	
missing		0.000		0.000		0.000		1.000	
sum		1776.000		-1362.000		-1871.000		0.184	
max		1734.000		4272.000		912.000		0.184	
min		42.000		-5634.000		-2783.000		0.184	
average		888.000		-681.000		-935.500		0.401	
median		888.000		-681.000		-935.500		0.184	
std.dev		1196.425		7004.600		2612.760		0.000	

Mission=x102xx - Officer Acquisition Training

DEPARTMENT OF DEFENSE
DOMESTIC BASE FACTORS REPORT
CENTRAL SUPPORT FORCES - TRAINING, MEDICAL AND OTHER PERSONNEL PROGRAMS - IDPP CATEGORY 508
PART IVC -- INSTALLATION TRAINING ACTIVITY DATA
FY 1979

Service: NAVY

April 16, 1980

1	2	53	54	55	56		57		58		59	
					FY68 ADL		FY68 TAC		RFY ADL		RFY TAC	
Installation	ST	Sch Fac Bldgs (No)	Sch Fac Bldg Area (000GSF)	Sch Fac RP Acq $ ($Mil)	FY68 S&F (Ratio)	RK	FY68 S&F (Ratio)	RK	RFY S&F (Ratio)	RK	RFY S&F (Ratio)	RK
US NAVAL ACADEMY	MD	24	1795.4	74.4	*	*	*	*	2.464	1	0.526	2
NAV EDUCATION & TRAINING CTR	RI	26	1072.4	9.4	14.332	1	25.751	1	2.431	2	18.376	1
no.selected		2.000	2.000	2.000	2.000		2.000		2.000		2.000	
present		2.000	2.000	2.000	1.000		1.000		2.000		2.000	
missing		0.000	0.000	0.000	1.000		1.000		0.000		0.000	
sum		50.000	2867.800	83.800	14.332		25.751		4.895		18.902	
max		26.000	1795.400	74.400	14.332		25.751		2.464		18.376	
min		24.000	1072.400	9.400	14.332		25.751		2.431		0.526	
average		25.000	1433.900	41.900	14.332		25.751		2.456		4.668	
median		25.000	1433.900	41.900	14.332		25.751		2.447		9.451	
std.dev		1.414	511.238	45.962	0.000		0.000		0.023		12.622	

Mission=x102xx - Officer Acquisition Training

DEPARTMENT OF DEFENSE
DOMESTIC BASE FACTORS REPORT
CENTRAL SUPPORT FORCES - TRAINING, MEDICAL AND OTHER PERSONNEL PROGRAMS - IDPP CATEGORY 508
PART IVD -- INSTALLATION TRAINING ACTIVITY DATA
FY 1979

Service: NAVY

April 16, 1980

1	2	60 Bldg Area ADL (GSF/STU)	RK	61 RP Acq $ ADL ($/STU)	RK	62 RFY Sch $ ($Mil)	RK	63 RFY Sch $ RFY TAO ($/STU)	RK
Installation	ST								
US NAVAL ACADEMY	MD	420.272	1	17415.73	2	64.4	1	70614.03	2
NAV EDUCATION & TRAINING CTR	RI	841.758	2	7378.34	1	4.7	2	488.11	1
no.selected		2.000		2.000		2.000		2.000	
present		2.000		2.000		2.000		2.000	
missing		0.000		0.000		0.000		0.000	
sum		1262.030		24794.066		69.100		71102.142	
max		841.758		17415.730		64.400		70614.034	
min		420.272		7378.336		4.700		488.109	
average		517.093		15109.989		34.550		6555.355	
median		631.015		12397.033		34.550		35551.071	
std.dev		298.036		7097.510		42.214		49586.518	

Mission=x103xx - Specialized Skill Training

DEPARTMENT OF DEFENSE
DOMESTIC BASE FACTORS REPORT
CENTRAL SUPPORT FORCES - TRAINING, MEDICAL AND OTHER PERSONNEL PROGRAMS - IDPP CATEGORY 508
PART IA -- GENERAL INSTALLATION DATA
FY 1979

April 16, 1980

Service: NAVY

1	2	3		4		5		6	
Installation	ST	Land Area (Acres)	RK	RP Acq $ ($Mil)	RK	Tot Bldg Area (000GSF)	RK	MILCON Not Completed ($Mil)	RK
FLEET ASW TRAINING CTR, PAC	CA	27	6	9.0	4	435	4	4.8	2
FLEET COMBAT TRAINING CTR, PAC	CA	91	4	5.6	7	207	6	3.3	3
NAVAL TECH TNG CTR, CORRY STA	FL	473	3	26.6	3	1018	3	0.5	5
NAVY SUPPLY CORPS SCHOOL	GA	58	5	8.8	5	393	5	*	*
FBM SUBMARINE TRAINING CENTER	SC	8	8	7.9	6	164	7	0.8	4
FLEET AND MINE WARFARE TNG CTR	SC	10	7	3.7	9	149	8	*	*
NAS, MEMPHIS	TN	3498	1	113.9	1	6121	1	0.1	6
FLEET ASW TRAINING CTR, LANT	VA	5	9	4.9	8	114	9	*	*
FLEET COMBAT TRAINING CTR,LANT	VA	1038	2	45.2	2	1486	2	10.7	1
no.selected		9.000		9.000		9.000		9.000	
present		9.000		9.000		9.000		6.000	
missing		0.000		0.000		0.000		3.000	
sum		5208.000		225.600		10087.200		20.200	
max		3498.000		113.900		6121.000		10.700	
min		5.000		3.700		114.000		0.100	
average		578.667		25.067		1120.800		3.367	
median		58.000		8.800		393.200		2.050	
std.dev		1147.609		35.984		1931.780		4.033	

Mission=x103xx - Specialized Skill Training

DEPARTMENT OF DEFENSE
DOMESTIC BASE FACTORS REPORT
CENTRAL SUPPORT FORCES - TRAINING, MEDICAL AND OTHER PERSONNEL PROGRAMS - IDPP CATEGORY 508
PART IB -- GENERAL INSTALLATION DATA
FY 1979

Service: NAVY

April 16, 1980

1	2	7		8		9		10	
Installation	ST	FYDP MILCON ($Mil)	RK	BMAR Cost ($Mil)	RK	Annual BOS Cost ($Mil)	RK	FYDP MILCON & BOS Cost (Con $Mil)	RK
FLEET ASW TRAINING CTR, PAC	CA	*	*	0.4	6	5.516	4	27.580	4
FLEET COMBAT TRAINING CTR, PAC	CA	3.4	2	0.4	7	2.040	5	13.600	5
NAVAL TECH TNG CTR, CORRY STA	FL	0.7	6	0.9	4	7.040	3	35.900	3
NAVY SUPPLY CORPS SCHOOL	GA	*	*	0.4	6	1.864	6	9.320	6
FBM SUBMARINE TRAINING CENTER	SC	1.0	3	0.3	8	1.159	7	6.795	7
FLEET AND MINE WARFARE TNG CTR	SC	0.7	6	0.9	4	0.330	9	2.350	9
NAS, MEMPHIS	TN	4.7	1	33.9	1	35.206	1	180.730	1
FLEET ASW TRAINING CTR, LANT	VA	*	*	0.1	9	0.683	8	3.415	8
FLEET COMBAT TRAINING CTR,LANT	VA	0.9	4	4.6	2	10.254	2	52.170	2
no.selected		9.000		9.000		9.000		9.000	
present		6.000		9.000		9.000		9.000	
missing		3.000		0.000		0.000		0.000	
sum		11.400		41.900		64.092		331.860	
max		4.700		33.900		35.206		180.730	
min		0.700		0.100		0.330		2.350	
average		1.900		4.656		7.121		36.873	
median		0.950		0.400		2.040		13.600	
std.dev		1.719		11.054		11.055		56.494	

Mission=x103xx - Specialized Skill Training

DEPARTMENT OF DEFENSE
DOMESTIC BASE FACTORS REPORT
CENTRAL SUPPORT FORCES - TRAINING, MEDICAL AND OTHER PERSONNEL PROGRAMS - IDPP CATEGORY 508
PART IIA -- INSTALLATION POPULATION DATA
FY 1979

Service: NAVY

April 16, 1980

AFTA POPULATION

1	2	11		12		13		14	
Installation	ST	FY68 (Pers)	RK	RFY (Pers)	RK	FY68-RFY Change (Pers)	RK	RFY/FY68 Utiliz (Dec)	RK
FLEET ASW TRAINING CTR, PAC	CA	1143	4	1080	5	-63	5	0.945	3
FLEET COMBAT TRAINING CTR, PAC	CA	1044	5	1250	4	206	7	1.197	6
NAVAL TECH TNG CTR, CORRY STA	FL	1944	3	2658	3	714	8	1.367	7
NAVY SUPPLY CORPS SCHOOL	GA	824	6	147	9	-677	2	0.178	1
FBM SUBMARINE TRAINING CENTER	SC	532	7	278	6	-254	3	0.523	3
FLEET AND MINE WARFARE TNG CTR	SC	291	8	185	8	-106	4	0.636	4
NAS, MEMPHIS	TN	15347	1	4404	1	-10943	1	0.287	2
FLEET ASW TRAINING CTR, LANT	VA	49	9	244	7	195	6	4.980	9
FLEET COMBAT TRAINING CTR,LANT	VA	2874	2	4028	2	1154	9	1.402	8

no.selected	9.000	9.000	9.000	9.000
present	9.000	9.000	9.000	9.000
missing	0.000	0.000	0.000	0.000
sum	24048.000	14274.000	-9774.000	11.514
max	15347.000	4404.000	1154.000	4.980
min	49.000	147.000	-10943.000	0.178
average	2672.000	1586.000	-1086.000	1.279
median	1044.000	1080.000	-63.000	0.945
std.dev	4831.649	1694.401	3734.881	1.456

*Mission=x103xx - Specialized Skill Training

DEPARTMENT OF DEFENSE
DOMESTIC BASE FACTORS REPORT
CENTRAL SUPPORT FORCES - TRAINING, MEDICAL AND OTHER PERSONNEL PROGRAMS - IDPP CATEGORY 508
PART IIB -- INSTALLATION POPULATION DATA
FY 1979

Service: NAVY

April 16, 1980

1	2	15		16		17	18		19	20		21	
Installation	ST	RFY Tot Pop (Pers)	RK	RFY Msn Pop (Pers)	RK	% Mil of RFY Msn Pop %	BOS Pers (Pers)	RK	% Mil of BOS Pers %	No of Depend (Pers)	RK	Pop Supported (Pers)	RK
FLEET ASW TRAINING CTR, PAC	CA	2083	4	1839	4	97.771	244	4	64.344	1817	4	3003	5
FLEET COMBAT TRAINING CTR, PAC	CA	1529	5	1451	5	59.264	78	6	62.821	1024	5	2274	6
NAVAL TECH TNG CTR, CORRY STA	FL	4303	3	4018	3	98.382	285	3	59.649	2586	3	6128	3
NAVY SUPPLY CORPS SCHOOL	GA	429	7	340	7	95.294	89	5	48.315	367	8	5146	4
FBM SUBMARINE TRAINING CENTER	SC	610	6	584	6	99.315	26	7	42.308	680	6	958	7
FLEET AND MINE WARFARE TNG CTR	SC	248	9	232	9	97.414	16	8	75.000	408	7	593	8
NAS, MEMPHIS	TN	15913	1	14410	1	96.815	1503	1	45.509	10402	1	23187	1
FLEET ASW TRAINING CTR, LANT	VA	274	8	263	8	99.240	11	9	45.455	316	9	560	9
FLEET COMBAT TRAINING CTR,LANT	VA	5910	2	5519	2	90.197	391	2	33.760	3417	2	10752	2

no.selected	9.000	9.000	9.000	9.000	9.000	9.000	9.000
present	9.000	9.000	9.000	9.000	9.000	9.000	9.000
missing	0.000	0.000	0.000	0.000	0.000	0.000	0.000
sum	31298.863	28655.863	833.692	2643.000	477.159	21017.000	52601.000
max	15913.357	14410.357	99.315	1503.000	75.000	10402.000	23187.000
min	248.000	232.000	59.264	11.000	33.760	316.000	560.000
average	3477.651	3183.985	93.980	293.667	47.787	2335.222	5844.556
median	1528.807	1450.807	97.414	89.000	48.315	1024.000	3003.000
std.dev	5064.565	4597.366	12.819	473.227	13.100	3215.179	7293.994

Mission=x103xx - Specialized Skill Training

DEPARTMENT OF DEFENSE
DOMESTIC BASE FACTORS REPORT
CENTRAL SUPPORT FORCES - TRAINING, MEDICAL AND OTHER PERSONNEL PROGRAMS - IDPP CATEGORY 508
PART IIIA -- SELECTED INSTALLATION MANAGEMENT INDICATORS
FY 1979

Service: NAVY

April 18, 1980

1	2	22 RP Acq $ / Tot Pop ($/Pers)	RK	23 Bldg Area / Tot Pop (GSF/Pers)	RK	24 RP Acq $ / Bldg Area ($/GSF)	RK	25 RFY+1 MILCON / Msn Pop ($/Pers)	RK	26 FYDP MILCON / Msn Pop ($/Pers)	RK
Installation	ST										
FLEET ASW TRAINING CTR, PAC	CA	4320.691	8	208.833	2	20.690	8	*	*	*	*
FLEET COMBAT TRAINING CTR, PAC	CA	3662.988	9	135.400	1	27.053	4	2343.524	2	2343.524	2
NAVAL TECH TNG CTR, CORRY STA	FL	6182.165	7	236.596	3	26.130	5	174.229	5	174.229	5
NAVY SUPPLY CORPS SCHOOL	GA	20512.820	1	916.550	9	22.380	7	*	*	*	*
FBM SUBMARINE TRAINING CENTER	SC	12950.819	4	268.852	5	48.171	1	1712.329	3	1712.329	3
FLEET AND MINE WARFARE TNG CTR	SC	14919.355	3	600.806	8	24.832	6	3017.241	1	3017.241	1
NAS, MEMPHIS	TN	7157.509	6	384.645	6	18.608	9	326.154	4	326.154	4
FLEET ASW TRAINING CTR, LANT	VA	17883.211	2	416.058	7	42.982	2	*	*	*	*
FLEET COMBAT TRAINING CTR,LANT	VA	7648.054	5	251.438	4	30.417	3	163.073	6	163.073	6
no.selected		9.000		9.000		9.000		9.000		9.000	
present		9.000		9.000		9.000		6.000		6.000	
missing		0.000		0.000		0.000		3.000		3.000	
sum		95237.612		3419.180		261.264		7736.550		7736.550	
max		20512.820		916.550		48.171		3017.241		3017.241	
min		3662.988		135.400		18.608		163.073		163.073	
average		7207.929		322.286		22.365		596.737		1197.982	
median		7648.054		268.852		26.130		1019.242		1019.242	
std.dev		6155.519		244.064		10.095		1242.219		1242.219	

Mission=x103xx - Specialized Skill Training

DEPARTMENT OF DEFENSE
DOMESTIC BASE FACTORS REPORT
CENTRAL SUPPORT FORCES - TRAINING, MEDICAL AND OTHER PERSONNEL PROGRAMS - IDPP CATEGORY 508
PART III.B -- SELECTED INSTALLATION MANAGEMENT INDICATORS
FY 1979

Service: NAVY

April 16, 1980

1	2	27 FYDP Cost Msn Pop ($/Pers)	RK	28 BOS Cost Msn Pop ($/Pers)	RK	29 BOS Cost Bldg Area ($/GSF)	RK	30 BOS Cost BOS Pers ($/Pers)	RK	31 Msn Pers BOS Pers (Ratio)	RK
Installation	ST										
FLEET ASW TRAINING CTR, PAC	CA	14997.281	8	2999.456	8	12.680	9	22606.557	3	7.537	8
FLEET COMBAT TRAINING CTR, PAC	CA	9374.095	2	1406.114	1	9.855	8	26153.846	6	18.600	3
NAVAL TECH TNG CTR, CORRY STA	FL	8935.460	1	1752.246	3	6.916	6	24701.754	5	14.097	6
NAVY SUPPLY CORPS SCHOOL	GA	27411.764	9	5482.353	9	4.741	2	20943.820	2	3.820	9
FBM SUBMARINE TRAINING CENTER	SC	11635.274	5	1984.589	5	7.067	7	44576.922	8	22.462	2
FLEET AND MINE WARFARE TNG CTR	SC	10129.310	4	1422.414	2	2.215	1	20625.000	1	14.500	4
NAS, MEMPHIS	TN	12541.674	6	2443.104	6	5.752	3	23423.818	4	9.588	7
FLEET ASW TRAINING CTR, LANT	VA	12984.790	7	2596.958	7	5.991	4	62090.906	9	23.909	1
FLEET COMBAT TRAINING CTR,LANT	VA	9452.799	3	1857.945	4	6.900	5	26225.063	7	14.115	5
no.selected		9.000		9.000		9.000		9.000		9.000	
present		9.000		9.000		9.000		9.000		9.000	
missing		0.000		0.000		0.000		0.000		0.000	
sum		117462.450		21945.1[illegible]		62.117		271347.680		128.628	
max		27411.764		5482.353		12.680		62090.906		23.909	
min		8935.460		1406.114		2.215		20625.000		3.820	
average		11580.876		2236.610		6.354		24249.716		11.965	
median		11635.274		1984.589		6.900		24701.754		14.115	
std.dev		5747.045		1260.809		2.978		13995.713		6.664	

Mission=x103xx - Specialized Skill Training

DEPARTMENT OF DEFENSE
DOMESTIC BASE FACTORS REPORT
CENTRAL SUPPORT FORCES - TRAINING, MEDICAL AND OTHER PERSONNEL PROGRAMS - IDPP CATEGORY 508
PART IIIC -- SELECTED INSTALLATION MANAGEMENT INDICATORS
FY 1979

Service: NAVY

April 16, 1980

1	2	32		33	34	35	36	37	
		Contr BOS Pers		BOS Mil Per	BOS Pers$	Energy $	Pur Util $	Pur Util $	
Installation	ST	BOS Cost (Pers/$Mil)	RK	BOS Tot Pers %	BOS Cost %	BOS Cost %	BOS Cost %	AFTA Pop ($/Pers)	RK
FLEET ASW TRAINING CTR, PAC	CA	8.702	1	64.344	54.496	10.848	10.950	559.259	5
FLEET COMBAT TRAINING CTR, PAC	CA	*	*	62.821	37.892	31.790	32.549	531.200	3
NAVAL TECH TNG CTR, CORRY STA	FL	7.102	2	59.649	46.207	18.539	20.696	548.156	4
NAVY SUPPLY CORPS SCHOOL	GA	*	*	48.315	69.421	14.473	15.826	2006.803	9
FBM SUBMARINE TRAINING CENTER	SC	*	*	42.308	42.968	31.470	35.807	1492.806	8
FLEET ANTI MINE WARFARE TNG CTR	SC	*	*	75.000	65.455	22.745	26.970	481.081	2
NAS, MEMPHIS	TN	4.261	4	45.509	58.473	11.685	10.569	844.914	6
FLEET ASW TRAINING CTR, LANT	VA	*	*	45.455	18.887	51.261	53.148	1487.705	7
FLEET COMBAT TRAINING CTR,LANT	VA	5.071	3	33.760	51.716	19.781	15.633	397.964	1
no.selected		9.000		9.000	9.000	9.000	9.000	9.000	
present		4.000		9.000	9.000	9.000	9.000	9.000	
missing		5.000		0.000	0.000	0.000	0.000	0.000	
sum		25.136		477.159	445.515	212.593	222.148	8349.888	
max		8.702		75.000	69.421	51.261	53.148	2006.803	
min		4.261		33.760	18.887	10.848	10.569	397.964	
average		10.532		47.787	54.699	15.219	14.372	645.299	
median		6.087		48.315	51.716	19.781	20.696	559.259	
std.dev		2.007		13.100	15.359	12.860	13.987	583.242	

Mission=x103xx - Specialized Skill Training

DEPARTMENT OF DEFENSE
DOMESTIC BASE FACTORS REPORT
CENTRAL SUPPORT FORCES - TRAINING, MEDICAL AND OTHER PERSONNEL PROGRAMS - IDPP CATEGORY 508
SELECTED INSTALLATION MANAGEMENT INDICATORS
FY 1979

Service: NAVY

April 16, 1980

Installation	ST	Bldg Area ($/GSF)	RK	RP Acc/Mil (Ratio)	RK	3YAR $ AFTA Pop ($/Pers)	RK	Pop Supp AFTA Mil Pers (Ratio)	RK	No of Dep AFTA Mil Pers (Ratio)	RK
FLEET ASW TRAINING CTR, PAC	CA	0.920	3	44444.444	4	370.370	3	3.154	3	1.209	5
FLEET COMBAT TRAINING CTR, PAC	CA	1.932	5	71428.569	6	320.000	1	3.610	6	1.625	4
NAVAL TECH TNG CTR, CORRY STA	FL	0.884	2	33834.586	2	338.600	2	2.473	2	1.044	1
NAVY SUPPLY CORPS SCHOOL	GA	1.017	4	45454.545	5	2721.088	7	60.541	9	4.318	9
FBM SUBMARINE TRAINING CENTER	SC	1.829	5	37974.684	3	1079.137	5	3.699	7	2.625	7
FLEET AND MINE WARFARE TNG CTR	SC	6.040	9	243243.240	8	4864.865	8	3.389	5	2.331	6
NAS, MEMPHIS	TN	5.538	8	297629.500	9	7697.548	9	7.417	8	3.328	8
FLEET ASW TRAINING CTR, LANT	VA	0.877	1	20408.163	1	409.836	4	2.373	1	1.339	3
FLEET COMBAT TRAINING CTR,LANT	VA	3.096	7	101769.910	7	1142.006	6	3.331	4	1.059	2
no.selected		9.000		9.000		9.000		9.000		9.000	
present		9.000		9.000		9.000		9.000		9.000	
missing		0.000		0.000		0.000		0.000		0.000	
sum		22.134		896187.630		18943.450		89.987		19.577	
max		6.040		297629.500		7697.548		60.541		4.318	
min		0.877		20408.163		320.000		2.373		1.044	
average		4.154		185726.950		2935.407		4.710		1.882	
median		1.829		45454.545		1079.137		3.389		1.909	
std.dev		2.025		100632.610		2584.610		19.012		1.104	

Missionsy'03xx - Specialized Skill Training

DEPARTMENT OF DEFENSE
DOMESTIC BASE FACTORS REPORT
CENTRAL SUPPORT FORCES - TRAINING, MEDICAL AND OTHER PERSONNEL PROGRAMS - IOPP CATEGORY 508
PART IVA -- INSTALLATION TRAINING ACTIVITY DATA
FY 1979

Service: NAVY

April 16, 1980

1	2	43 FY 68 Staff & Fac (Pers)	RK	44 FY 68 ADL (STU)	RK	45 FY 68 TAO (STU)	RK	46 RFY Staff & Fac (Pers)	RK	47 RFY ADL (STU)	RK	48 RFY TAO (STU)	RK
Installation	ST												
FLEET ASW TRAINING CTR, PAC	CA	661	2	1076	4	2850	7	636	3	1003	4	14830	4
FLEET COMBAT TRAINING CTR, PAC	CA	530	3	130	8	6400	5	351	5	274	7	17101	3
NAVAL TECH TNG CTR, CORRY STA	FL	461	4	1460	2	5163	6	619	4	1630	3	6776	8
NAVY SUPPLY CORPS SCHOOL	GA	252	6	422	5	1237	9	67	9	282	6	2665	9
FBM SUBMARINE TRAINING CENTER	SC	335	5	249	7	13922	3	278	6	332	5	27062	1
FLEET AND MINE WARFARE TNG CTR	SC	98	8	296	6	21479	2	181	8	63	8	14137	5
NAS, MEMPHIS	TN	2109	1	8801	1	24285	1	1555	1	7775	1	22212	2
FLEET ASW TRAINING CTR, LANT	VA	49	9	35	9	6500	4	207	7	30	9	11056	7
FLEET COMBAT TRAINING CTR,LANT	VA	195	7	1127	3	2250	8	1198	2	1882	2	13979	6
no.selected		9.000		9.000		9.000		9.000		9.000		9.000	
present		9.000		9.000		9.000		9.000		9.000		9.000	
missing		0.000		0.000		0.000		0.000		0.000		0.000	
sum		4690.000		13596.000		84086.000		5352.000		13271.000		129908.000	
max		2109.000		8801.000		24285.000		1555.000		7775.000		27062.000	
min		49.000		35.000		1237.000		67.000		30.000		2665.000	
average		521.111		1510.667		9342.889		594.667		1474.556		14434.222	
median		335.000		422.000		6400.000		351.000		332.000		14137.000	
std.dev		628.487		2779.926		8543.319		513.699		2458.565		7387.337	

DEPARTMENT OF DEFENSE
DOMESTIC BASE FACTORS REPORT
CENTRAL SUPPORT FORCES - TRAINING, MEDICAL AND OTHER PERSONNEL PROGRAMS - IDPP CATEGORY 508
PART IVB -- INSTALLATION TRAINING ACTIVITY DATA
FY 1979

Service: NAVY

April 16, 1980

1 Installation	2 ST	49 FY68-RFY S&F Change (Pers)	RK	50 FY68-RFY ADL Change (STU)	RK	51 FY68-RFY TAD Change (STU)	RK	52 RFY/FY68 ADL Utiliz (Dec)	RK
FLEET ASW TRAINING CTR, PAC	CA	175	7	-73	4	11980	8	0.932	5
FLEET COMBAT TRAINING CTR, PAC	CA	-179	3	144	7	10791	6	2.108	9
NAVAL TECH TNG CTR, CORRY STA	FL	218	8	170	8	1613	4	1.116	6
NAVY SUPPLY CORPS SCHOOL	GA	-185	2	-140	3	1428	3	0.668	2
FBM SUBMARINE TRAINING CENTER	SC	-57	4	83	6	13140	9	1.333	7
FLEET AND MINE WARFARE TNG CTR	SC	83	5	-233	2	-7342	1	0.213	1
NAS, MEMPHIS	TN	-554	1	-1026	1	-2073	2	0.883	4
FLEET ASW TRAINING CTR, LANT	VA	158	6	-5	5	4556	5	0.857	3
FLEET COMBAT TRAINING CTR,LANT	VA	1003	9	755	9	11729	7	1.670	8
no.selected		9.000		9.000		9.000		9.000	
present		9.000		9.000		9.000		9.000	
missing		0.000		0.000		0.000		0.000	
sum		662.000		-325.000		45822.000		9.781	
max		1003.000		755.000		13140.000		2.108	
min		-554.000		-1026.000		-7342.000		0.213	
average		73.556		-36.111		5091.333		0.976	
median		83.000		-5.000		4556.000		0.932	
std.dev		424.816		467.270		7250.004		0.559	

Mission=x103xx - Specialized Skill Training

DEPARTMENT OF DEFENSE
DOMESTIC BASE FACTORS REPORT
CENTRAL SUPPORT FORCES - TRAINING, MEDICAL AND OTHER PERSONNEL PROGRAMS - IDPP CATEGORY 508
PART IVC -- INSTALLATION TRAINING ACTIVITY DATA
FY 1979

Service: NAVY

April 16, 1980

1	2	53	54	55	56		57		58		59	
					FY68 ADL		FY68 TAO		RFY ADL		RFY TAO	
Installation	ST	Sch Fac Bldgs (No)	Sch Fac Bldg Area (000GSF)	Sch Fac RP Acq $ ($Mil)	FY68 S&F (Ratio)	RK	FY68 S&F (Ratio)	RK	RFY S&F (Ratio)	RK	RFY S&F (Ratio)	RK
FLEET ASW TRAINING CTR, PAC	CA	4	198.0	4.7	1.628	6	4.312	9	1.200	5	17.739	6
FLEET COMBAT TRAINING CTR, PAC	CA	3	95.0	3.9	0.245	9	12.075	4	0.781	7	48.977	4
NAVAL TECH TNG CTR, CORRY STA	FL	7	340.1	9.0	3.167	3	11.200	7	2.401	3	9.979	9
NAVY SUPPLY CORPS SCHOOL	GA	3	51.3	3.0	1.675	5	4.909	8	4.209	2	39.776	5
FBM SUBMARINE TRAINING CENTER	SC	1	152.9	7.8	0.743	7	41.558	3	1.194	6	97.345	1
FLEET AND MINE WARFARE TNG CTR	SC	5	127.6	3.3	3.020	4	219.173	1	0.348	8	78.105	2
NAS, MEMPHIS	TN	58	1183.6	20.5	4.173	2	11.515	6	5.000	1	14.284	7
FLEET ASW TRAINING CTR, LANT	VA	3	113.7	4.2	0.714	8	132.653	2	0.145	9	53.411	3
FLEET COMBAT TRAINING CTR,LANT	VA	34	528.2	22.1	5.779	1	11.538	5	1.571	4	11.669	8
no.selected		9.000	9.000	9.000	9.000		9.000		9.000		9.000	
present		9.000	9.000	9.000	9.000		9.000		9.000		9.000	
missing		0.000	0.000	0.000	0.000		0.000		0.000		0.000	
sum		118.000	2790.400	78.500	21.145		448.934		16.848		371.286	
max		58.000	1183.600	22.100	5.779		219.173		5.000		97.345	
min		1.000	51.300	3.000	0.245		4.312		0.145		9.979	
average		13.111	310.044	8.722	2.899		17.929		2.480		24.273	
median		4.000	152.900	4.700	1.675		11.538		1.200		39.776	
std.dev		19.656	359.491	7.422	1.833		75.455		1.696		31.320	

DEPARTMENT OF DEFENSE
DOMESTIC BASE FACTORS REPORT
CENTRAL SUPPORT FORCES - TRAINING, MEDICAL AND OTHER PERSONNEL PROGRAMS - IDPP CATEGORY 508
PART IVD -- INSTALLATION TRAINING ACTIVITY DATA
FY 1979

Service: NAVY

April 16, 1980

1	2	60 Bldg Area ADL (GSF/STU)	RK	61 RP Acq $ ADL ($/STU)	RK	62 RFY Sch $ ($Mil)	RK	63 RFY Sch $ RFY TAO ($/STU)	RK
Installation	ST								
FLEET ASW TRAINING CTR, PAC	CA	197.408	3	4685.94	2	11.8	4	795.68	6
FLEET COMBAT TRAINING CTR, PAC	CA	346.715	6	14233.58	6	6.3	5	366.47	4
NAVAL TECH TNG CTR, CORRY STA	FL	208.650	4	5521.47	3	13.0	3	1918.54	9
NAVY SUPPLY CORPS SCHOOL	GA	181.915	2	10638.30	4	1.5	9	562.85	5
FBM SUBMARINE TRAINING CENTER	SC	460.542	7	23493.98	7	4.4	6	162.59	1
FLEET AND MINE WARFARE TNG CTR	SC	2025.397	8	52380.95	8	3.1	8	219.28	2
NAS, MEMPHIS	TN	152.232	1	2636.66	1	27.2	1	1224.56	7
FLEET ASW TRAINING CTR, LANT	VA	3790.000	9	140000.00	9	3.1	8	280.39	3
FLEET COMBAT TRAINING CTR,LANT	VA	280.659	5	11742.83	5	17.5	2	1251.88	8
no selected		9.000		9.000		9.000		9.000	
present		9.000		9.000		9.000		9.000	
missing		0.000		0.000		0.000		0.000	
sum		7643.518		265333.700		87.900		6782.247	
max		3790.000		140000.000		27.200		1918.536	
min		152.232		2636.656		1.500		162.590	
average		210.263		5915.153		9.767		676.633	
median		280.659		11742.827		6.300		562.852	
std.dev		1251.234		44139.478		8.488		599.365	

Mis on=x103xx - Specialized Skill Training

DEPARTMENT OF DEFENSE
DOMESTIC BASE FACTORS REPORT
CENTRAL SUPPORT FORCES - TRAINING, MEDICAL AND OTHER PERSONNEL PROGRAMS - IDPP CATEGORY 508
PART VA -- MISSION DATA
FY 1979

Service: NAVY

April 16, 1980

1	2	64	65		66	67	68	69	70	71
Installation	ST	FY68 Combat BN/SQ (No)	FY68 Combat UE (No)	RK	Tot Div/Wgs (No)	Tot Bde/Gps (No)	Tot Bn/Sq (No)	Combat Div/Wgs (No)	Combat Bde/Gps (No)	Combat Bn/Sq (No)
NAS, MEMPHIS	TN	*	*	*	1	*	3	1	*	3
no.selected		1.000	1.000		1.000	1.000	1.000	1.000	1.000	1.000
present		0.000	0.000		1.000	0.000	1.000	1.000	0.000	1.000
missing		1.000	1.000		0.000	1.000	0.000	0.000	1.000	0.000
sum		*	*		1.000	*	3.000	1.000	*	3.000
max		*	*		1.000	*	3.000	1.000	*	3.000
min		*	*		1.000	*	3.000	1.000	*	3.000
average		*	*		1.000	*	3.000	1.000	*	3.000
median		*	*		1.000	*	3.000	1.000	*	3.000
std.dev		*	*		0.000	*	0.000	0.000	*	0.000

Mission=x103xx - Specialized Skill Training

DEPARTMENT OF DEFENSE
DOMESTIC BASE FACTORS REPORT
CENTRAL SUPPORT FORCES - TRAINING, MEDICAL AND OTHER PERSONNEL PROGRAMS - IDPP CATEGORY 508
PART VB -- MISSION DATA
FY 1979

Service: NAVY

April 16, 1980

1	2	72		73	74	75		76		77	
Installation	ST	Combat UE (No)	RK	Combat Bn/Sq Depl (No)	Combat UE Deploy (No)	FY68-RFY Change Com Bn/Sq (No)	RK	FY68-RFY Change Com UE (No)	RK	RFY / FY68 Com UE (Dec)	RK
NAS, MEMPHIS	TN	30	1	*	*	3	1	30	1	*	*
no.selected		1.000		1.000	1.000	1.000		1.000		1.000	
present		1.000		0.000	0.000	1.000		1.000		0.000	
missing		0.000		1.000	1.000	0.000		0.000		1.000	
sum		30.000	*		*	3.000		30.000	*		
max		30.000	*		*	3.000		30.000	*		
min		30.000	*		*	3.000		30.000	*		
average		30.000	*		*	3.000		30.000	*		
median		30.000	*		*	3.000		30.000	*		
std.dev		0.000	*		*	0.000		0.000	*		

Mission=x103xx - Specialized Skill Training

DEPARTMENT OF DEFENSE
DOMESTIC BASE FACTORS REPORT
CENTRAL SUPPORT FORCES - TRAINING, MEDICAL AND OTHER PERSONNEL PROGRAMS - IDPP CATEGORY 508
PART VC -- MISSION DATA
FY 1979

Service: NAVY

April 16, 1980

1	2	78 RP Acq $Mil		79 Land Area [1		80 RP Acq $Mil		81 Land Area[1	
Installation	ST	Com Bde/Gp ($Mil/Bde)	RK	Com Bde/Gp (Acres/Bde)	RK	Com Bn/Sq ($Mil/Bn)	RK	Com Bn/Sq (Acres/Bn)	RK
NAS, MEMPHIS	TN	*	*	*	*	37.967	1	1166.000	1
no.selected		1.000		1.000		1.000		1.000	
present		0.000		0.000		1.000		1.000	
missing		1.000		1.000		0.000		0.000	
sum		*		*		37.967		1166.000	
max		*		*		37.967		1166.000	
min		*		*		37.967		1166.000	
average		*		*		37.967		1166.000	
median		*		*		37.967		1166.000	
std.dev		*		*		0.000		0.000	

[1 Land area includes land area for primary installations and associated properties

Mission=x103xx - Specialized Skill Training

DEPARTMENT OF DEFENSE
DOMESTIC BASE FACTORS REPORT
CENTRAL SUPPORT FORCES - TRAINING, MEDICAL AND OTHER PERSONNEL PROGRAMS - IDPP CATEGORY 508
PART VD -- MISSION DATA
FY 1979

Service: NAVY

April 16, 1980

1	2	82 RP Acq $Mil		83 Land Area [1		84 Msn Pop		85 Msn Pop	
Installation	ST	Com UE ($Mil/Equip)	RK	Com UE (Acr/Equip)	RK	Com Bn/Sq (Pers/Bn)	RK	Com UE (Pers/Equip)	RK
NAS, MEMPHIS	TN	3.797	1	116 600	1	4803.452	1	480.345	1
no.selected		1.000		1.000		1.000		1.000	
present		1.000		1.000		1.000		1.000	
missing		0.000		0.000		0.000		0.000	
sum		3.797		116.600		4803.452		480.345	
max		3.797		116.600		4803.452		480.345	
min		3.797		116.600		4803.452		480.345	
average		3.797		116.600		4803.452		480.345	
median		3.797		116.600		4803.452		480.345	
std.dev		0.000		0.000		0.000		0.000	

[1 Land area includes land area for primary installations and associated properties

Mission=x104xx - Flight Training

DEPARTMENT OF DEFENSE
DOMESTIC BASE FACTORS REPORT
CENTRAL SUPPORT FORCES - TRAINING, MEDICAL AND OTHER PERSONNEL PROGRAMS - IDPP CATEGORY 508
PART IA -- GENERAL INSTALLATION DATA
FY 1979

Service: NAVY

April 16, 1980

1	2	3		4		5		6	
Installation	ST	Land Area (Acres)	RK	RP Acq $ ($Mil)	RK	Tot Bldg Area (000GSF)	RK	MILCON Not Completed ($Mil)	RK
NAS, PENSACOLA	FL	2869	6	128.5	1	5864	2	2.5	1
NAS, WHITING FIELD	FL	11029	2	50.5	5	2079	4	1.2	3
NAS, MERIDIAN	MS	13495	1	80.0	3	2092	3	1.0	4
NAS, CHASE FIELD	TX	9633	3	53.7	4	1601	5	0.4	5
NAS, CORPUS CHRISTI	TX	4373	5	98.9	2	5954	1	1.5	2
NAS, KINGSVILLE	TX	5582	4	49.1	6	1564	6	*	*
no.selected		6.000		6.000		6.000		6.000	
present		6.000		6.000		6.000		5.000	
missing		0.000		0.000		0.000		1.000	
sum		46981.000		460.700		19154.000		6.600	
max		13495.000		128.500		5954.000		2.500	
min		2869.000		49.100		1564.000		0.400	
average		7830.167		76.783		3192.333		1.320	
median		7607.500		66.850		2085.500		1.200	
std.dev		4175.943		32.138		2116.538		0.773	

Mission=x104xx - Flight Training

DEPARTMENT OF DEFENSE
DOMESTIC BASE FACTORS REPORT
CENTRAL SUPPORT FORCES - TRAINING MEDICAL AND OTHER PERSONNEL PROGRAMS - IDPP CATEGORY 508
PART IB GENERAL INSTALLATION DATA
FY 1979

Service: NAVY

April 16, 1980

1	2	7		8		9		10	
Installation	ST	FYDP MILCON ($Mil)	RK	BMAR Cost ($Mil)	RK	Annual BOS Cost ($Mil)	RK	FYDP MILCON & BOS Cost (Con $Mil)	RK
NAS, PENSACOLA	FL	16.2	1	16.8	4	62.564	1	329.020	1
NAS, WHITING FIELD	FL	8.1	3	12.6	5	14.713	3	81.665	3
NAS, MERIDIAN	MS	2.6	6	3.1	6	13.683	5	71.015	6
NAS, CHASE FIELD	TX	3.9	5	28.2	2	14.049	4	74.145	5
NAS, CORPUS CHRISTI	TX	4.3	4	39.5	1	57.644	2	292.520	2
NAS, KINGSVILLE	TX	8.5	2	19.2	3	13.566	6	76.330	4
no.selected		6.000		6.000		6.000		6.000	
present		6.000		6.000		6.000		6.000	
missing		0.000		0.000		0.000		0.000	
sum		43.600		119.400		176.219		924.695	
max		16.200		39.500		62.564		329.020	
min		2.600		3.100		13.566		71.015	
average		7.267		19.900		29.370		154.116	
median		6.200		18.000		14.381		78.997	
std dev		4.979		12.639		23.861		121.941	

Mission=x104xx - Flight Training

DEPARTMENT OF DEFENSE
DOMESTIC BASE FACTORS REPORT
CENTRAL SUPPORT FORCES - TRAINING, MEDICAL AND OTHER PERSONNEL PROGRAMS - IDPP CATEGORY 508
PART IIA -- INSTALLATION POPULATION DATA
FY 1979

Service: NAVY

April 16, 1980

AFTA POPULATION

1	2	11		12		13		14	
Installation	ST	FY68 (Pers)	RK	RFY (Pers)	RK	FY68-RFY Change (Pers)	RK	RFY/FY68 Utiliz (Dec)	RK
NAS, PENSACOLA	FL	15558	1	11096	1	-4462	1	0.713	4
NAS, WHITING FIELD	FL	5328	3	2576	3	-2752	3	0.483	1
NAS, MERIDIAN	MS	3675	4	1892	6	-1783	4	0.515	2
NAS, CHASE FIELD	TX	2786	6	2070	5	-716	6	0.743	6
NAS, CORPUS CHRISTI	TX	10094	2	6583	2	-3511	2	0.652	3
NAS, KINGSVILLE	TX	2903	5	2140	4	-763	5	0.737	5
no.selected		6.000		6.000		6.000		6.000	
present		6.000		6.000		6.000		6.000	
missing		0.000		0.000		0.000		0.000	
sum		40344.000		26357.000		-13987.000		3.844	
max		15558.000		11096.000		-716.000		0.743	
min		2786.000		1892.000		-4462.000		0.483	
average		6724.000		4392.833		-2331.167		0.641	
median		4501.500		2358.000		-2267.500		0.683	
std.dev		5113.698		3735.107		1515.121		0.115	

Mission=x'04xx - Flight Training

DEPARTMENT OF DEFENSE
DOMESTIC BASE FACTORS REPORT
CENTRAL SUPPORT FORCES - TRAINING, MEDICAL AND OTHER PERSONNEL PROGRAMS - IDPP CATEGORY 508
PART IIB - INSTALLATION POPULATION DATA
FY 1979

Service: NAVY

April 16, 1980

1	2	15		16		17	18		19	20		21	
Installation	ST	RFY Tot Pop (Pers)	RK	RFY Msn Pop (Pers)	RK	% Mil of RFY Msn Pop %	BOS Pers (Pers)	RK	% Mil of BOS Pers %	No of Depend (Pers)	RK	Pop Supported (Pers)	RK
NAS, PENSACOLA	FL	12337	1	9520	1	55.902	2817	1	33.333	10783	1	32298	1
NAS, WHITING FIELD	FL	4036	3	3116	3	97.305	920	3	55.217	4247	3	8914	3
NAS, MERIDIAN	MS	2878	4	2068	4	95.600	810	4	55.926	2504	6	4895	6
NAS, CHASE FIELD	TX	2237	6	1605	6	90.779	632	6	39.873	2557	5	5283	5
NAS, CORPUS CHRISTI	TX	6871	2	4790	2	38.376	2081	2	32.629	4548	2	14945	2
NAS, KINGSVILLE	TX	2316	5	1644	5	92.883	672	5	44.196	2973	4	6811	4
no.selected		6.000		6.000		6.000	6.000		6.000	6.000		6.000	
present		6.000		6.000		6.000	6.000		6.000	6.000		6.000	
missing		0.000		0.000		0.000	0.000		0.000	0.000		0.000	
sum		30675.622		22743.622		470.845	7932.000		261.175	27612.000		73146.000	
max		12336.783		9519.783		97.305	2817.000		55.926	10783.000		32298.000	
min		2237.000		1605.000		38.376	632.000		32.629	2504.000		4895.000	
average		5112.604		3790.604		66.628	1322.000		39.435	4602.000		12191.000	
median		3457.244		2592.244		91.831	865.000		42.035	3610.000		7862.500	
std.dev		3937.601		3053.836		24.997	909.225		10.265	3148.681		10512.004	

Mission=x104xx - Flight Training

DEPARTMENT OF DEFENSE
DOMESTIC BASE FACTORS REPORT
CENTRAL SUPPORT FORCES - TRAINING, MEDICAL AND OTHER PERSONNEL PROGRAMS - IDPP CATEGORY 508
PART IIIA -- SELECTED INSTALLATION MANAGEMENT INDICATORS
FY 1979

Service: NAVY

April 16, 1980

1	2	22 RP Acq $ / Tot Pop		23 Bldg Area / Tot Pop		24 RP Acq $ / Bldg Area		25 RFY+1 MILCON / Msn Pop		26 FYDP MILCON / Msn Pop	
Installation	ST	($/Pers)	RK	(GSF/Pers)	RK	($/GSF)	RK	($/Pers)	RK	($/Pers)	RK
NAS, PENSACOLA	FL	10416.005	6	475.326	1	21.913	5	609.258	1	1701.719	4
NAS, WHITING FIELD	FL	12510.875	5	515.052	2	24.291	4	96.262	4	2599.079	2
NAS, MERIDIAN	MS	27797.081	1	726.894	5	38.241	1	193.424	3	1257.253	5
NAS, CHASE FIELD	TX	24005.364	2	715.691	4	33.542	2	62.305	5	2429.907	3
NAS, CORPUS CHRISTI	TX	14393.096	4	866.496	6	16.611	6	605.384	2	897.638	6
NAS, KINGSVILLE	TX	21200.345	3	675.302	3	31.394	3	*	*	5170.316	1
no.selected		6.000		6.000		6.000		6.000		6.000	
present		6.000		6.000		6.000		5.000		6.000	
missing		0.000		0.000		0.000		1.000		0.000	
sum		110322.770		3974.761		165.991		1566.632		14055.913	
max		27797.081		866.496		38.241		609.258		5170.316	
min		10416.005		475.326		16.611		62.305		897.638	
average		15018.441		624.405		24.052		501.239		1654.209	
median		17796.720		695.496		27.842		193.424		2065.813	
std.dev		6957.693		145.278		8.086		272.662		1532.710	

COMPARE BASE FACTORS REPORT

CENTRAL SUPPORT FUNDS - TRAINING MILITARY AND OTHER PERSONNEL PROGRAMS - IDPP CATEGORY 508

DELLED INSTALLATION MANAGEMENT INDICATORS

FY 1979

Service: NAVY

April 16, 1980

1	2	27		28		29		30		31	
		FYDP Cost		BOS Cost		BOS Cost		BOS Cost		Msn Pers	
Installation	ST	Msn Pop ($/Pers)	RK	Msn Pop ($/Pers)	RK	Bldg Area ($/GSF)	RK	BOS Pers ($/Pers)	RK	BOS Pers (Ratio)	RK
NAS, PENSACOLA	FL	34561.710	3	6571.998	2	10.669	6	22209.442	4	3.379	2
NAS, WHITING FIELD	FL	26204.172	1	4721.019	1	7.077	2	15992.391	1	3.387	1
NAS, MERIDIAN	MS	34339.941	2	6616.538	3	6.541	1	16892.592	2	2.553	3
NAS, CHASE FIELD	TX	46196.260	4	8753.271	5	8.775	4	22229.430	5	2.540	4
NAS, CORPUS CHRISTI	TX	61064.430	6	12033.359	6	9.682	5	27700.144	6	2.302	6
NAS, KINGSVILLE	TX	46429.439	5	8251.825	4	8.674	3	20187.500	3	2.446	5
no.selected		6.000		6.000		6.000		6.000		6.000	
present		6.000		6.000		6.000		6.000		6.000	
missing		0.000		0.000		0.000		0.000		0.000	
sum		248795.950		46948.008		51.417		125211.500		16.608	
max		61064.430		12033.359		10.669		27700.144		3.387	
min		26204.172		4721.019		6.541		15992.391		2.302	
average		40657.332		7748.062		8.200		22216.212		3.023	
median		40378.985		7434.181		8.725		21198.471		2.546	
std.dev		12348.952		2506.761		1.552		4251.345		0.485	

Mission=x104xx - Flight Training

DEPARTMENT OF DEFENSE
DOMESTIC BASE FACTORS REPORT
CENTRAL SUPPORT FORCES - TRAINING, MEDICAL AND OTHER PERSONNEL PROGRAMS - IDPP CATEGORY 508
PART IIIC -- SELECTED INSTALLATION MANAGEMENT INDICATORS
FY 1979

Service: NAVY

April 16, 1980

1	2	32		33	34	35	36	37	
		Contr BOS *Pers*		BOS Mil Per	BOS Per$	Energy $	Pur Util $	Pur Util $	
Installation	ST	BOS Cost (Pers/$Mil)	RK	BOS Tot Pers %	BOS Cost %	BOS Cost %	BOS Cost %	AFTA Pop ($/Pers)	RK
NAS, PENSACOLA	FL	4.763	2	33.333	59.079	11.164	7.814	440.609	1
NAS, WHITING FIELD	FL	*	*	55.217	73.887	10.337	10.338	590.450	3
NAS, MERIDIAN	MS	3.289	3	55.926	74.625	9.720	9.779	707.188	5
NAS, CHASE FIELD	TX	1.922	4	39.873	68.318	8.748	8.933	606.280	4
NAS, CORPUS CHRISTI	TX	0.815	5	32.629	64.114	9.905	11.486	1005.772	6
NAS, KINGSVILLE	TX	4.865	1	44.196	65.664	8.518	8.647	548.131	2
no.selected		6.000		6.000	6.000	6.000	6.000	6.000	
present		5.000		6.000	6.000	6.000	6.000	6.000	
missing		1.000		0.000	0.000	0.000	0.000	0.000	
sum		15.654		261.175	405.688	58.392	56.996	3898.431	
max		4.865		55.926	74.625	11.164	11.486	1005.772	
min		0.815		32.629	59.079	8.518	7.814	440.609	
average		3.289		39.435	64.413	10.175	9.532	637.288	
median		3.289		42.035	66.991	9.812	9.356	598.365	
std.dev		1.769		10.265	5.965	0.989	1.313	194.691	

Mission=x104xx - Flight Training

DEPARTMENT OF DEFENSE
DOMESTIC BASE FACTORS REPORT
CENTRAL SUPPORT FORCES - TRAINING, MEDICAL AND OTHER PERSONNEL PROGRAMS - IDPP CATEGORY 508
PART IIID -- SELECTED INSTALLATION MANAGEMENT INDICATORS
FY 1979

Service: NAVY

April 16, 1980

1	2	38 BMAR $		39 BMAR $		40 BMAR $		41 Pop Supp		42 No of Dep	
Installation	ST	Bldg Area ($/GSF)	RK	RP Acq$Mil (Ratio)	RK	AFTA Pop ($/Pers)	RK	AFTA Mil Pers (Ratio)	RK	AFTA Mil Pers (Ratio)	RK
NAS, PENSACOLA	FL	2.865	2	130739.300	2	1514.059	1	6.434	5	2.148	6
NAS, WHITING FIELD	FL	6.061	3	249504.950	3	4891.304	3	4.286	4	2.042	5
NAS, MERIDIAN	MS	1.482	1	38750.000	1	1638.478	2	3.390	1	1.734	2
NAS, CHASE FIELD	TX	17.614	6	525139.660	6	13623.188	6	3.426	2	1.658	1
NAS, CORPUS CHRISTI	TX	6.634	4	399393.320	5	6000.304	4	6.705	6	2.040	4
NAS, KINGSVILLE	TX	12.276	5	391038.690	4	8971.962	5	4.133	3	1.804	3
no.selected		6.000		6.000		6.000		6.000		6.000	
present		6.000		6.000		6.000		6.000		6.000	
missing		0.000		0.000		0.000		0.000		0.000	
sum		46.932		1734565.900		36639.295		28.373		11.427	
max		17.614		525139.660		13623.188		6.705		2.148	
min		1.482		38750.000		1514.059		3.390		1.658	
average		6.234		259170.820		4530.106		5.239		1.978	
median		6.347		320271.820		5445.804		4.209		1.922	
std.dev		6.083		183080.230		4631.483		1.473		0.198	

Mission=x104xx - Flight Training

DEPARTMENT OF DEFENSE
DOMESTIC BASE FACTORS REPORT
CENTRAL SUPPORT FORCES - TRAINING, MEDICAL AND OTHER PERSONNEL PROGRAMS - IDPP CATEGORY 508
PART IVA -- INSTALLATION TRAINING ACTIVITY DATA
FY 1979

Service: NAVY

April 16, 1980

1	2	43		44		45		46		47		48	
		FY 68		FY 68		FY 68		RFY		RFY		RFY	
Installation	ST	Staff & Fac (Pers)	RK	ADL (STU)	RK	TAO (STU)	RK	Staff & Fac (Pers)	RK	ADL (STU)	RK	TAO (STU)	RK
NAS, PENSACOLA	FL	1512	3	2041	1	12608	1	4380	1	1211	2	6492	1
NAS, WHITING FIELD	FL	2691	1	1480	2	3363	3	2576	2	1457	1	4120	3
NAS, MERIDIAN	MS	1150	4	373	4	1007	5	1148	5	986	3	6007	2
NAS, CHASE FIELD	TX	71	5	166	6	351	6	1433	4	167	6	934	5
NAS, CORPUS CHRISTI	TX	1911	2	1018	3	7420	2	1013	6	260	4	856	6
NAS, KINGSVILLE	TX	63	6	215	5	1971	4	1457	3	176	5	1234	4

no.selected	6.000	6.000	6.000	6.000	6.000	6.000
present	6.000	6.000	6.000	6.000	6.000	6.000
missing	0.000	0.000	0.000	0.000	0.000	0.000
sum	7398.000	5293.000	26720.000	12007.000	4257.000	19643.000
max	2691.000	2041.000	12608.000	4380.000	1457.000	6492.000
min	63.000	166.000	351.000	1013.000	167.000	856.000
average	1233.000	882.167	4453.333	2001.167	709.500	3273.833
median	1331.000	695.500	2667.000	1445.000	623.000	2677.000
std.dev	1038.202	766.291	4719.255	1289.386	577.527	2608.619

DEPARTMENT OF DEFENSE
DOMESTIC BASE FACTORS REPORT
CENTRAL SUPPORT FORCES - TRAINING, MEDICAL AND OTHER PERSONNEL PROGRAMS - IDPP CATEGORY 508
PART IVB -- INSTALLATION TRAINING ACTIVITY DATA
FY 1979

Service: NAVY

April 16, 1980

1	2	49		50		51		52	
Installation	ST	FY68-RFY S&F Change (Pers)	RK	FY68-RFY ADL Change (STU)	RK	FY68-RFY TAO Change (STU)	RK	RFY/FY68 ADL Utiliz (Doc)	RK
NAS, PENSACOLA	FL	2868	6	-830	1	-6116	2	0.593	2
NAS, WHITING FIELD	FL	-115	2	-23	4	757	5	0.984	4
NAS, MERIDIAN	MS	-2	3	613	6	5000	6	2.643	6
NAS, CHASE FIELD	TX	1362	4	1	5	583	4	1.006	5
NAS, CORPUS CHRISTI	TX	-898	1	-758	2	-6564	1	0.255	1
NAS, KINGSVILLE	TX	1394	5	-39	3	-737	3	0.819	3
no.selected		6.000		6.000		6.000		6.000	
present		6.000		6.000		6.000		6.000	
missing		0.000		0.000		0.000		0.000	
sum		4609.000		-1036.000		-7077.000		6.301	
max		2868.000		613.000		5000.000		2.643	
min		-898.000		-830.000		-6564.000		0.255	
average		768.167		-172.667		-1179.500		0.804	
median		680.000		-31.000		-77.000		0.902	
std.dev		1364.028		540.814		4440.728		0.829	

Mission=x104xx - Flight Training

DEPARTMENT OF DEFENSE
DOMESTIC BASE FACTORS REPORT
CENTRAL SUPPORT FORCES - TRAINING, MEDICAL AND OTHER PERSONNEL PROGRAMS - IDPP CATEGORY 508
PART IVC -- INSTALLATION TRAINING ACTIVITY DATA
FY 1979

Service: NAVY

April 16, 1980

1	2	53	54	55	56		57		58		59	
					FY68 ADL		FY68 TAG		RFY ADL		RFY TAG	
Installation	ST	Sch Fac Bldgs (No)	Sch Fac Bldg Area (000GSF)	Sch Fac RP Acq $ ($Mil)	FY68 S&F (Ratio)	RK	FY68 S&F (Ratio)	RK	RFY S&F (Ratio)	RK	RFY S&F (Ratio)	RK
NAS, PENSACOLA	FL	46	1206.3	19.3	1.350	3	8.339	2	0.276	3	1.482	3
NAS, WHITING FIELD	FL	6	82.9	1.4	0.550	4	1.250	5	0.566	2	1.599	2
NAS, MERIDIAN	MS	4	158.1	5.2	0.324	6	0.876	6	0.859	1	5.233	1
NAS, CHASE FIELD	TX	1	55.5	2.1	2.338	2	4.944	3	0.117	6	0.652	6
NAS, CORPUS CHRISTI	TX	7	151.1	1.7	0.533	5	3.883	4	0.257	4	0.845	5
NAS, KINGSVILLE	TX	3	69.9	1.7	3.413	1	31.286	1	0.121	5	0.847	4
no.selected		6.000	6.000	6.000	6.000		6.000		6.000		6.000	
present		6.000	6.000	6.000	6.000		6.000		6.000		6.000	
missing		0.000	0.000	0.000	0.000		0.000		0.000		0.000	
sum		67.000	1723.800	31.400	8.508		50.576		2.195		10.658	
max		46.000	1206.300	19.300	3.413		31.286		0.859		5.233	
min		1.000	55.500	1.400	0.324		0.876		0.117		0.652	
average		11.167	287.300	5.233	0.715		3.612		0.355		1.636	
median		5.000	117.000	1.900	0.950		4.413		0.267		1.165	
std.dev		17.198	452.234	7.034	1.230		11.523		0.292		1.735	

Mission=x104xx - Flight Training

DEPARTMENT OF DEFENSE
DOMESTIC BASE FACTORS REPORT
CENTRAL SUPPORT FORCES - TRAINING, MEDICAL AND OTHER PERSONNEL PROGRAMS - IDPP CATEGORY 508
PART IVD -- INSTALLATION TRAINING ACTIVITY DATA
FY 1979

Service: NAVY

April 16, 1980

1	2	60 Bldg Area ADL (GSF/STU)	RK	61 RP Acq $ ADL ($/STU)	RK	62 RFY Sch $ ($Mil)	RK	63 RFY Sch $ RFY TAC ($/STU)	RK
Installation	ST								
NAS, PENSACOLA	FL	996.119	6	15937.24	6	82.2	1	12661.74	3
NAS, WHITING FIELD	FL	56.898	1	960.88	1	23.4	4	5679.61	2
NAS, MERIDIAN	MS	160.345	2	5273.83	2	23.3	5	3878.81	1
NAS, CHASE FIELD	TX	332.335	3	12574.85	5	32.2	3	34475.37	6
NAS, CORPUS CHRISTI	TX	581.154	5	6538.46	3	18.7	6	21845.79	4
NAS, KINGSVILLE	TX	397.159	4	9659.09	4	32.6	2	26418.15	5
no.selected		6.000		6.000		6.000		6.000	
present		6.000		6.000		6.000		6.000	
missing		0.000		0.000		0.000		0.000	
sum		2524.010		50944.356		212.400		104959.480	
max		996.119		15937.242		82.200		34475.374	
min		56.898		960.879		18.700		3878.808	
average		404.933		7376.086		35.400		10813.012	
median		364.747		8098.776		27.800		17253.766	
std.dev		336.259		5373.157		23.570		12126.415	

Mission=x104xx - Flight Training

DEPARTMENT OF DEFENSE
DOMESTIC BASE FACTORS REPORT
CENTRAL SUPPORT FORCES - TRAINING, MEDICAL AND OTHER PERSONNEL PROGRAMS - IDPP CATEGORY 508
PART VA -- MISSION DATA
FY 1979

Service: NAVY

April 16, 1980

1	2	64	65		66	67	68	69	70	71
Installation	ST	FY68 Combat BN/SQ (No)	FY68 Combat UE (No)	RK	Tot Div/Wgs (No)	Tot Bde/Gps (No)	Tot Bn/Sq (No)	Combat Div/Wgs (No)	Combat Bde/Gps (No)	Combat Bn/Sq (No)
NAS, PENSACOLA	FL	4	140	6	1	*	5	1	*	5
NAS, WHITING FIELD	FL	2	297	1	1	*	5	1	*	5
NAS, MERIDIAN	MS	2	155	5	1	*	3	1	*	3
NAS, CHASE FIELD	TX	3	177	4	1	*	3	1	*	3
NAS, CORPUS CHRISTI	TX	4	202	2	1	*	3	1	*	3
NAS, KINGSVILLE	TX	3	189	3	1	*	3	1	*	3
no.selected		6.000	6.000		6.000	6.000	6.000	6.000	6.000	6.000
present		6.000	6.000		6.000	0.000	6.000	6.000	0.000	6.000
missing		0.000	0.000		0.000	6.000	0.000	0.000	6.000	0.000
sum		18.000	1160.000		6.000	*	22.000	6.000	*	22.000
max		4.000	297.000		1.000	*	5.000	1.000	*	5.000
min		2.000	140.000		1.000	*	3.000	1.000	*	3.000
average		3.000	193.333		1.000	*	3.667	1.000	*	3.667
median		3.000	183.000		1.000	*	3.000	1.000	*	3.000
std.dev		0.894	55.536		0.000	*	1.033	0.000	*	1.033

Mission=x104xx - Flight Training

DEPARTMENT OF DEFENSE
DOMESTIC BASE FACTORS REPORT
CENTRAL SUPPORT FORCES - TRAINING MEDICAL AND OTHER PERSONNEL PROGRAMS - IDPP CATEGORY 508
PART VB -- MISSION DATA
FY 1979

Service: NAVY

April 16, 1980

1	2	72		73	74	75		76		77	
Installation	ST	Combat UE (No)	RK	Combat Bn/Sq Depl (No)	Combat UE Deploy (No)	FY68-RFY Change Com Bn/Sq (No)	RK	FY68-RFY Change Com UE (No)	RK	RFY / FY68 Com UE (Dec)	RK
NAS, PENSACOLA	FL	128	3	*	*	1	5	-12	5	0.914	5
NAS, WHITING FIELD	FL	308	1	*	*	3	6	11	6	1.037	6
NAS, MERIDIAN	MS	69	6	*	*	1	5	-86	1	0.445	1
NAS, CHASE FIELD	TX	103	5	*	*	0	3	-74	3	0.582	3
NAS, CORPUS CHRISTI	TX	137	2	*	*	-1	1	-65	4	0.678	4
NAS, KINGSVILLE	TX	105	4	*	*	0	3	-84	2	0.556	2
no.selected		6.000		6.000	6.000	6.000		6.000		6.000	
present		6.000		0.000	0.000	6.000		6.000		6.000	
missing		0.000		6.000	6.000	0.000		0.000		0.000	
sum		850.000	*		*	4.000		-310.000		4.212	
max		308.000	*		*	3.000		11.000		1.037	
min		69.000	*		*	-1.000		-86.000		0.445	
average		141.667	*		*	0.667		-51.667		0.733	
median		116.500	*		*	0.500		-69.500		0.630	
std.dev		84.847	*		*	1.366		40.991		0.228	

Mission=x104xx - Flight Training

DEPARTMENT OF DEFENSE
DOMESTIC BASE FACTORS REPORT
CENTRAL SUPPORT FORCES - TRAINING, MEDICAL AND OTHER PERSONNEL PROGRAMS - IDPP CATEGORY 508
PART VC -- MISSION DATA
FY 1979

Service: NAVY

April 16, 1980

1	2	78 RP Acq $Mil Com Bde/Gp ($Mil/Bde)	RK	79 Land Area [1 Com Bde/Gp (Acres/Bde)	RK	80 RP Acq $Mil Com Bn/Sq ($Mil/Bn)	RK	81 Land Area[1 Com Bn/Sq (Acres/Bn)	RK
Installation	ST								
NAS, PENSACOLA	FL	*	*	*	*	25.700	4	573.800	1
NAS, WHITING FIELD	FL	*	*	*	*	10.100	1	2205.800	4
NAS, MERIDIAN	MS	*	*	*	*	26.667	5	4498.333	6
NAS, CHASE FIELD	TX	*	*	*	*	17.900	3	3211.000	5
NAS, CORPUS CHRISTI	TX	*	*	*	*	32.967	6	1457.667	2
NAS, KINGSVILLE	TX	*	*	*	*	16.367	2	1860.667	3
no.selected		6.000		6.000		6.000		6.000	
present		0.000		0.000		6.000		6.000	
missing		6.000		6.000		0.000		0.000	
sum		*		*		129.700		13807.267	
max		*		*		32.967		4498.333	
min		*		*		10.100		573.800	
average		*		*		20.941		2135.500	
median		*		*		21.800		2033.233	
std.dev		*		*		8.307		1382.300	

[1 Land area includes land area for primary installations and associated properties

Mission=<104xx - Flight Training

DEPARTMENT OF DEFENSE
DOMESTIC BASE FACTORS REPORT
CENTRAL SUPPORT FORCES - TRAINING, MEDICAL AND OTHER PERSONNEL PROGRAMS - IDPP CATEGORY 508
PART VD -- MISSION DATA
FY 1979

Service: NAVY

April 16, 1980

1	2	82 RP Acq $Mil		83 Land Area [1		84 Msn Pop		85 Msn Pop	
Installation	ST	Com UE ($Mil/Equip)	RK	Com UE (Acr/Equip)	RK	Com Bn/Sq (Pers/Bn)	RK	Com UE (Pers/Equip)	RK
NAS, PENSACOLA	FL	1.004	5	22.414	1	1903.957	6	74.373	6
NAS, WHITING FIELD	FL	0.164	1	35.808	3	623.298	3	10.118	1
NAS, MERIDIAN	MS	1.159	6	195.580	6	689.333	4	29.971	4
NAS, CHASE FIELD	TX	0.521	3	93.524	5	535.000	1	15.583	2
NAS, CORPUS CHRISTI	TX	0.722	4	31.920	2	1596.783	5	34.966	5
NAS, KINGSVILLE	TX	0.468	2	53.162	4	548.000	2	15.657	3
no.selected		6.000		6.000		6.000		6.000	
present		6.000		6.000		6.000		6.000	
missing		0.000		0.000		0.000		0.000	
sum		4.038		432.408		5896.371		180.669	
max		1.159		195.580		1903.957		74.373	
min		0.164		22.414		535.000		10.118	
average		0.542		55.272		1033.801		26.757	
median		0.622		44.485		656.315		22.814	
std.dev		0.367		65.521		605.053		23.675	

[1 Land area includes land area for primary installations and associated properties

Mission=x105xx - Professional Development Trng

DEPARTMENT OF DEFENSE
DOMESTIC BASE FACTORS REPORT
CENTRAL SUPPORT FORCES - TRAINING, MEDICAL AND OTHER PERSONNEL PROGRAMS - IDPP CATEGORY 508
PART IA -- GENERAL INSTALLATION DATA
FY 1979

April 16, 1980

Service: NAVY

1	2	3		4		5		6 MILCON Not Completed ($Mil)	
Installation	ST	Land Area (Acres)	RK	RP Acq $ ($Mil)	RK	Tot Bldg Area (000GSF)	RK		RK
NAVAL POSTGRADUATE SCHOOL	CA	630	1	42.7	1	2545	1	0.1	2
NAVAL WAR COLLEGE	RI	22	3	16.4	2	595	2	0.5	1
ARMED FORCES STAFF COLLEGE	VA	30	2	5.1	3	288	3	*	*
no.selected		3.000		3.000		3.000		3.000	
present		3.000		3.000		3.000		2.000	
missing		0.000		0.000		0.000		1.000	
sum		682.000		64.200		3428.000		0.600	
max		630.000		42.700		2545.000		0.500	
min		22.000		5.100		288.000		0.100	
average		227.333		21.400		1142.667		0.300	
median		30.000		16.400		595.000		0.300	
std.dev		348.743		19.292		1224.119		0.283	

Mission=x105xx - Professional Development Trng

DEPARTMENT OF DEFENSE
DOMESTIC BASE FACTORS REPORT
CENTRAL SUPPORT FORCES - TRAINING MEDICAL AND OTHER PERSONNEL PROGRAMS - FDPP CATEGORY 308
PART IB GENERAL INSTALLATION DATA
FY 1979

April 16, 1980

Service: NAVY

1	2	7		8		9		10	
Installation	ST	FYDP MILCON ($Mil)	RK	BMAR Cost ($Mil)	RK	Annual BOS Cost ($Mil)	RK	FYDP MILCON & BOS Cost (Con $Mil)	RK
NAVAL POSTGRADUATE SCHOOL	CA	*	*	4.8	1	8.194	1	40.970	1
NAVAL WAR COLLEGE	RI	*	*	0.5	3	2.311	3	11.555	3
ARMED FORCES STAFF COLLEGE	VA	*	*	1.8	2	2.382	2	11.910	2
no.selected		3.000		3.000		3.000		3.000	
present		0.000		3.000		3.000		3.000	
missing		3.000		0.000		0.000		0.000	
sum		*		7.100		12.887		64.435	
max		*		4.800		8.194		40.970	
min		*		0.500		2.311		11.555	
average		*		2.367		4.296		21.478	
median		*		1.800		2.382		11.910	
std.dev		*		2.205		3.376		16.881	

Mission=x105xx - Professional Development Trng

DEPARTMENT OF DEFENSE
DOMESTIC BASE FACTORS REPORT
CENTRAL SUPPORT FORCES - TRAINING, MEDICAL AND OTHER PERSONNEL PROGRAMS - IDPP CATEGORY 508
PART IIA -- INSTALLATION POPULATION DATA
FY 1979

Service: NAVY

April 16, 1980

AFTA POPULATION

1	2	11		12		13		14	
Installation	ST	FY68 (Pers)	RK	RFY (Pers)	RK	FY68-RFY Change (Pers)	RK	RFY/FY68 Utiliz (Dec)	RK
NAVAL POSTGRADUATE SCHOOL	CA	2621	1	2449	1	-172	1	0.934	2
NAVAL WAR COLLEGE	RI	482	3	422	3	-60	2	0.876	1
ARMED FORCES STAFF COLLEGE	VA	484	2	537	2	53	3	1.110	3

no.selected	3.000	3.000	3.000	3.000
present	3.000	3.000	3.000	3.000
missing	0.000	0.000	0.000	0.000
sum	3587.000	3408.000	-179.000	2.919
max	2621.000	2449.000	53.000	1.110
min	482.000	422.000	-172.000	0.876
average	1195.667	1136.000	-59.667	0.973
median	484.000	537.000	-60.000	0.934
std.dev	1234.375	1138.544	112.500	0.122

- ** 50**105** - Professional Development Trng

DEPARTMENT OF DEFENSE
DOMESTIC BASE FACTORS REPORT
CENTRAL SUPPORT FORCES - TRAINING MEDICAL AND OTHER PERSONNEL PROGRAMS - IDPP CATEGORY 508
PART IIB - INSTALLATION POPULATION DATA
FY 1979

April 16, 1980

Service NAVY

1	2	15		16		17	18		19	20		21	
Installation	ST	RFY Tot Pop (Pers)	RK	RFY Msn Pop (Pers)	RK	% Mil of RFY Msn Pop %	BOS Pers (Pers)	RK	% Mil of BOS Pers %	No of Depend (Pers)	RK	Pop Supported (Pers)	RK
NAVAL POSTGRADUATE SCHOOL	CA	3697	1	3304	1	85.260	393	1	22.392	3549	1	13442	1
NAVAL WAR COLLEGE	RI	770	3	685	3	76.642	85	2	45.882	*	*	422	3
ARMED FORCES STAFF COLLEGE	VA	801	2	723	2	89.903	78	3	75.641	872	2	1426	2
no.selected		3.000		3.000		3.000	3.000		3.000	3.000		3.000	
present		3.000		3.000		3.000	3.000		3.000	2.000		3.000	
missing		0.000		0.000		0.000	0.000		0.000	1.000		0.000	
sum		5268.000		4712.000		251.806	556.000		143.915	4421.000		15290.000	
max		3697.000		3304.000		89.903	393.000		75.641	3549.000		13442.000	
min		770.000		685.000		76.642	78.000		22.392	872.000		422.000	
average		1756.000		1570.667		84.720	185.333		33.453	2210.500		5096.667	
median		801.000		723.000		85.260	85.000		45.882	2210.500		1426.000	
std.dev		1681.027		1501.231		6.729	179.679		26.686	1892.925		7244.684	

Mission=x105xx - Professional Development Trng

DEPARTMENT OF DEFENSE
DOMESTIC BASE FACTORS REPORT
CENTRAL SUPPORT FORCES - TRAINING, MEDICAL AND OTHER PERSONNEL PROGRAMS - IDPP CATEGORY 508
PART IIIA -- SELECTED INSTALLATION MANAGEMENT INDICATORS
FY 1979

Service: NAVY

April 16, 1980

1	2	22 RP Acq $		23 Bldg Area		24 RP Acq $		25 RFY+1 MILCON		26 FYDP MILCON	
Installation	ST	Tot Pop ($/Pers)	RK	Tot Pop (GSF/Pers)	RK	Bldg Area ($/GSF)	RK	Msn Pop ($/Pers)	RK	Msn Pop ($/Pers)	RK
NAVAL POSTGRADUATE SCHOOL	CA	11549.905	2	688.396	2	16.778	3	*	*	*	*
NAVAL WAR COLLEGE	RI	21298.701	1	772.727	3	27.563	1	*	*	*	*
ARMED FORCES STAFF COLLEGE	VA	6367.041	3	359.551	1	17.708	2	*	*	*	*
no.selected		3.000		3.000		3.000		3.000		3.000	
present		3.000		3.000		3.000		0.000		0.000	
missing		0.000		0.000		0.000		3.000		3.000	
sum		39215.647		1820.674		62.049		*		*	
max		21298.701		772.727		27.563		*		*	
min		6367.041		359.551		16.778		*		*	
average		12186.788		650.721		18.728		*		*	
median		11549.905		688.396		17.708		*		*	
std.dev		7581.288		218.314		5.976		*		*	

Mission=x105xx - Professional Development Trng

DEPARTMENT OF DEFENSE
DOMESTIC BASE FACTORS REPORT
CENTRAL SUPPORT FORCES - TRAINING, MEDICAL AND OTHER PERSONNEL PROGRAMS - IDPP CATEGORY 508
PART IIIB -- SELECTED INSTALLATION MANAGEMENT INDICATORS
FY 1979

April 16, 1980

Service: NAVY

1	2	27 FYDP Cost / Msn Pop		28 BOS Cost / Msn Pop		29 BOS Cost / Bldg Area		30 BOS Cost / BOS Pers		31 Msn Pers / BOS Pers	
Installation	ST	($/Pers)	RK	($/Pers)	RK	($/GSF)	RK	($/Pers)	RK	(Ratio)	RK
NAVAL POSTGRADUATE SCHOOL	CA	12400.121	1	2480.024	1	3.220	1	20849.872	1	8.407	2
NAVAL WAR COLLEGE	RI	16868.613	3	3373.723	3	3.884	2	27188.235	2	8.059	3
ARMED FORCES STAFF COLLEGE	VA	16473.029	2	3294.606	2	8.271	3	30538.461	3	9.269	1
no.selected		3.000		3.000		3.000		3.000		3.000	
present		3.000		3.000		3.000		3.000		3.000	
missing		0.000		0.000		0.000		0.000		0.000	
sum		45741.762		9148.352		15.375		78576.567		25.735	
max		16868.613		3373.723		8.271		30538.461		9.269	
min		12400.121		2480.024		3.220		20849.872		8.059	
average		13674.660		2734.932		3.759		23178.057		9.741	
median		16473.029		3294.606		3.884		27188.235		8.407	
std.dev		2473.610		494.722		2.745		4920.496		0.623	

Mission=x105xx - Professional Development Trng

DEPARTMENT OF DEFENSE
DOMESTIC BASE FACTORS REPORT
CENTRAL SUPPORT FORCES - TRAINING, MEDICAL AND OTHER PERSONNEL PROGRAMS - IDPP CATEGORY 508
PART IIIC -- SELECTED INSTALLATION MANAGEMENT INDICATORS
FY 1979

Service: NAVY

April 16, 1980

1	2	32		33	34	35	36	37	
		Contr BOS Pers		BOS Mil Per	BOS Pers	Energy $	Pur Util $	Pur Util $	
Installation	ST	BOS Cost (Pers/$Mil)	RK	BOS Tot Pers %	BOS Cost %	BOS Cost %	BOS Cost %	AFTA Pop ($/Pers)	RK
NAVAL POSTGRADUATE SCHOOL	CA	8.055	1	22.392	64.718	17.177	15.206	508.779	1
NAVAL WAR COLLEGE	RI	*	*	45.882	49.026	19.068	19.429	1063.981	3
ARMED FORCES STAFF COLLEGE	VA	*	*	75.641	45.466	8.635	12.510	554.935	2
no.selected		3.000		3.000	3.000	3.000	3.000	3.000	
present		1.000		3.000	3.000	3.000	3.000	3.000	
missing		2.000		0.000	0.000	0.000	0.000	0.000	
sum		8.055		143.915	159.210	44.880	47.146	2127.695	
max		8.055		75.641	64.718	19.068	19.429	1063.981	
min		8.055		22.392	45.466	8.635	12.510	508.779	
average		15.364		33.453	58.346	15.937	15.465	584.800	
median		8.055		45.882	49.026	17.177	15.206	554.935	
std.dev		0.000		26.686	10.243	5.558	3.487	308.088	

Mission=x105xx - Professional Development Trng

DEPARTMENT OF DEFENSE
DOMESTIC BASE FACTORS REPORT
CENTRAL SUPPORT FORCES - TRAINING, MEDICAL AND OTHER PERSONNEL PROGRAMS - IDPP CATEGORY 508
[illegible] - SELECTED INSTALLATION MANAGEMENT INDICATORS
FY 1979

April 16, 1980

Service: NAVY

1	2	38 BMAR $		39 BMAR $		40 BMAR $		41 Pop Supp		42 No of Dep	
Installation	ST	Bldg Area ($/GSF)	RK	RP Acq$Mil (Ratio)	RK	AFTA Pop ($/Pers)	RK	AFTA Mil Pers (Ratio)	RK	AFTA Mil Pers (Ratio)	RK
NAVAL POSTGRADUATE SCHOOL	CA	1.886	2	112412.180	2	1959.984	2	8.112	3	2.142	2
NAVAL WAR COLLEGE	RI	0.840	1	30487.805	1	1184.834	1	1.954	1	*	*
ARMED FORCES STAFF COLLEGE	VA	6.250	3	352941.170	3	3351.955	3	3.204	2	1.960	1
no.selected		3.000		3.000		3.000		3.000		3.000	
present		3.000		3.000		3.000		3.000		2.000	
missing		0.000		0.000		0.000		0.000		1.000	
sum		8.976		495841.150		6496.773		13.270		4.101	
max		6.250		352941.170		3351.955		8.112		2.142	
min		0.840		30487.805		1184.834		1.954		1.960	
average		2.071		110591.900		2083.333		6.596		2.861	
median		1.886		112412.180		1959.984		3.204		2.051	
std.dev		2.869		167601.700		1098.093		3.255		0.129	

Mission=x105xx - Professional Development Trng

DEPARTMENT OF DEFENSE
DOMESTIC BASE FACTORS REPORT
CENTRAL SUPPORT FORCES - TRAINING, MEDICAL AND OTHER PERSONNEL PROGRAMS - IDPP CATEGORY 508
PART IVA -- INSTALLATION TRAINING ACTIVITY DATA
FY 1979

Service: NAVY

April 16, 1980

1	2	43		44		45		46		47		48	
		FY 68 Staff & Fac		FY 68		FY 68		RFY Staff & Fac		RFY		RFY	
Installation	ST	(Pers)	RK	ADL (STU)	RK	TAO (STU)	RK	(Pers)	RK	ADL (STU)	RK	TAO (STU)	RK
NAVAL POSTGRADUATE SCHOOL	CA	825	1	1203	1	1287	1	528	1	1248	1	1656	1
NAVAL WAR COLLEGE	RI	393	2	343	2	440	3	422	2	348	2	1296	2
ARMED FORCES STAFF COLLEGE	VA	173	3	222	3	540	2	175	3	264	3	534	3

no.selected	3.000	3.000	3.000	3.000	3.000	3.000
present	3.000	3.000	3.000	3.000	3.000	3.000
missing	0.000	0.000	0.000	0.000	0.000	0.000
sum	1391.000	1768.000	2267.000	1125.000	1860.000	3486.000
max	825.000	1203.000	1287.000	528.000	1248.000	1656.000
min	173.000	222.000	440.000	175.000	264.000	534.000
average	463.667	589.333	755.667	375.000	620.000	1162.000
median	393.000	343.000	540.000	422.000	348.000	1296.000
std.dev	331.695	534.883	462.857	181.133	545.483	572.877

Mission=x105xx - Professional Development Trng

DEPARTMENT OF DEFENSE
DOMESTIC BASE FACTORS REPORT
CENTRAL SUPPORT WORKING TRAINING RELATED AND OTHER PERSONNEL PROGRAMS - DOPP CATEGORY 508
FILE - INSTALLATION TRAINING ACTIVITY DATA
FY 1979

Service: NAVY

April 16, 1980

1	2	49 FY68-RFY S&F Change (Pers)	RK	50 FY68-RFY ADL Change (STU)	RK	51 FY68-RFY TAO Change (STU)	RK	52 RFY/FY68 ADL Utiliz (Dec)	RK
Installation	ST								
NAVAL POSTGRADUATE SCHOOL	CA	-297	1	45	3	369	2	1.037	2
NAVAL WAR COLLEGE	RI	29	3	5	1	856	3	1.015	1
ARMED FORCES STAFF COLLEGE	VA	2	2	42	2	-6	1	1.189	3
no.selected		3.000		3.000		3.000		3.000	
present		3.000		3.000		3.000		3.000	
missing		0.000		0.000		0.000		0.000	
sum		-266.000		92.000		1219.000		3.241	
max		29.000		45.000		856.000		1.189	
min		-297.000		5.000		-6.000		1.015	
average		-88.667		30.667		406.333		1.052	
median		2.000		42.000		369.000		1.037	
std.dev		180.926		22.279		432.211		0.095	

Mission=x105xx - Professional Development Trng

DEPARTMENT OF DEFENSE
DOMESTIC BASE FACTORS REPORT
CENTRAL SUPPORT FORCES - TRAINING, MEDICAL AND OTHER PERSONNEL PROGRAMS - IDPP CATEGORY 508
PART IVC -- INSTALLATION TRAINING ACTIVITY DATA
FY 1979

Service: NAVY

April 16, 1980

1	2	53	54	55	56		57		58		59	
					FY68 ADL		FY68 TAO		RFY ADL		RFY TAO	
Installation	ST	Sch Fac Bldgs (No)	Sch Fac Bldg Area (000GSF)	Sch Fac RP Acq $ ($Mil)	FY68 S&F (Ratio)	RK	FY68 S&F (Ratio)	RK	RFY S&F (Ratio)	RK	RFY S&F (Ratio)	RK
NAVAL POSTGRADUATE SCHOOL	CA	26	694.3	12.8	1.458	1	1.560	2	2.364	1	3.136	1
NAVAL WAR COLLEGE	RI	8	595.1	16.4	0.873	3	1.120	3	0.825	3	3.071	2
ARMED FORCES STAFF COLLEGE	VA	1	144.2	3.6	1.283	2	3.121	1	1.509	2	3.051	3
no.selected		3.000	3.000	3.000	3.000		3.000		3.000		3.000	
present		3.000	3.000	3.000	3.000		3.000		3.000		3.000	
missing		0.000	0.000	0.000	0.000		0.000		0.000		0.000	
sum		35.000	1433.600	32.800	3.614		5.801		4.697		9.259	
max		26.000	694.300	16.400	1.458		3.121		2.364		3.136	
min		1.000	144.200	3.600	0.873		1.120		0.825		3.051	
average		11.667	477.867	10.933	1.271		1.630		1.653		3.099	
median		8.000	595.100	12.800	1.283		1.560		1.509		3.071	
std.dev		12.897	293.190	6.601	0.300		1.052		0.771		0.044	

Mission=x105xx - Professional Development Trng

DEPARTMENT OF DEFENSE
DOMESTIC BASE FACTORS REPORT
CENTRAL SUPPORT FORCES - TRAINING MEDICAL AND OTHER PERSONNEL PROGRAMS - [illegible] CATEGORY 508
PART IVD -- INSTALLATION TRAINING ACTIVITY DATA
FY 1979

Service: NAVY

April 16, 1980

1	2	60 Bldg Area ADL (GSF/STU)	RK	61 RP Acq $ ADL ($/STU)	RK	62 RFY Sch $ ($Mil)	RK	63 RFY Sch $ RFY TAC ($/STU)	RK
Installation	ST								
NAVAL POSTGRADUATE SCHOOL	CA	556.330	2	10256.41	1	9.8	1	5917.87	2
NAVAL WAR COLLEGE	RI	1710.057	3	47126.44	3	8.0	2	6172.84	3
ARMED FORCES STAFF COLLEGE	VA	546.212	1	13636.36	2	1.5	3	2808.99	1
no.selected		3.000		3.000		3.000		3.000	
present		3.000		3.000		3.000		3.000	
missing		0.000		0.000		0.000		0.000	
sum		2812.600		71019.209		19.300		14899.702	
max		1710.057		47126.437		9.800		6172.839	
min		546.212		10256.410		1.500		2808.989	
average		770.753		17634.408		6.433		5536.431	
median		556.330		13636.363		8.000		5917.874	
std.dev		669.045		20381.397		4.366		1872.862	

Mission=x1xxxx

DEPARTMENT OF DEFENSE
DOMESTIC BASE FACTORS REPORT
CENTRAL SUPPORT FORCES - TRAINING, MEDICAL AND OTHER PERSONNEL PROGRAMS - IDPP CATEGORY 508
PART IA -- GENERAL INSTALLATION DATA
FY 1979

Service: NAVY

Training Installations

April 16, 1980

1	2	3		4		5		6	
Installation	ST	Land Area (Acres)	RK	RP Acq $ ($Mil)	RK	Tot Bldg Area (000GSF)	RK	MILCON Not Completed ($Mil)	RK
FLEET ASW TRAINING CTR, PAC	CA	27	19	9.0	17	435	17	4.8	5
FLEET COMBAT TRAINING CTR, PAC	CA	91	16	5.6	20	207	20	3.3	6
NAVAL POSTGRADUATE SCHOOL	CA	630	13	42.7	14	2545	9	0.1	18
NAVAL TRAINING CTR, SAN DIEGO	CA	608	14	63.3	9	4638	8	2.4	8
NAS, PENSACOLA	FL	2869	7	128.5	4	5864	6	2.5	7
NAS, WHITING FIELD	FL	11029	2	50.5	11	2079	11	1.2	11
NAVAL TECH TNG CTR, CORRY STA	FL	473	15	26.6	15	1018	15	0.5	15
NAVAL TRAINING CENTER, ORLANDO	FL	2068	9	120.7	5	6557	3	6.4	4
NAVY SUPPLY CORPS SCHOOL	GA	58	17	8.8	18	393	18	*	*
NAVAL TNG CTR, NORTH CHICAGO	IL	1026	12	140.9	3	7730	2	8.0	3
US NAVAL ACADEMY	MD	1747	10	178.1	1	5312	7	14.2	1
NAS, MERIDIAN	MS	13495	1	80.0	8	2092	10	1.0	12
NAV EDUCATION & TRAINING CTR	RI	2298	8	161.7	2	8559	1	2.2	9
NAVAL WAR COLLEGE	RI	22	20	16.4	16	595	16	0.5	15
FBM SUBMARINE TRAINING CENTER	SC	8	22	7.9	19	164	21	0.8	13
FLEET AND MINE WARFARE TNG CTR	SC	10	21	3.7	23	149	22	*	*
NAS, MEMPHIS	TN	3498	6	113.9	6	6121	4	0.1	18
NAS, CHASE FIELD	TX	9633	3	53.7	10	1601	12	0.4	16
NAS, CORPUS CHRISTI	TX	4373	5	98.9	7	5954	5	1.5	10

Mission=xlxxxx

DEPARTMENT OF DEFENSE
DOMESTIC BASE FACTORS REPORT
CENTRAL SUPPORT FORCES - TRAINING, MEDICAL AND OTHER PERSONNEL PROGRAMS - IDPP CATEGORY 506
PART IA GENERAL INSTALLATION DATA
FY 1979
Training Installations

Service: NAVY

April 16, 1980

1	2	3		4		5		6	
Installation	ST	Land Area (Acres)	RK	RP Acq $ ($Mil)	RK	Tot Bldg Area (000GSF)	RK	MILCON Not Completed ($Mil)	RK
NAS, KINGSVILLE	TX	5582	4	49.1	12	1564	13	*	*
ARMED FORCES STAFF COLLEGE	VA	30	18	5.1	21	288	19	*	*
FLEET ASW TRAINING CTR, LANT	VA	5	23	4.9	22	114	23	*	*
FLEET COMBAT TRAINING CTR,LANT	VA	1038	11	45.2	13	1486	14	10.7	2
no.selected		23.000		23.000		23.000		23.000	
present		23.000		23.000		23.000		18.000	
missing		0.000		0.000		0.000		5.000	
sum		60618.000		1415.200		65465.200		60.600	
max		13495.000		178.100		8559.000		14.200	
min		5.000		3.700		114.000		0.100	
average		2635.565		61.530		2846.313		3.367	
median		1026.000		49.100		1601.000		1.850	
std.dev		3833.339		55.550		2788.092		4.014	

Mission=xlxxxx

DEPARTMENT OF DEFENSE
DOMESTIC BASE FACTORS REPORT
CENTRAL SUPPORT FORCES - TRAINING, MEDICAL AND OTHER PERSONNEL PROGRAMS - IDPP CATEGORY 508
PART 1B -- GENERAL INSTALLATION DATA
FY 1979
Training Installations

Service: NAVY

April 16, 1980

1	2	7		8		9		10	
Installation	ST	FYDP MILCON ($Mil)	RK	BMAR Cost ($Mil)	RK	Annual BOS Cost ($Mil)	RK	FYDP MILCON & BOS Cost (Con $Mil)	RK
FLEET ASW TRAINING CTR, PAC	CA	*	*	0.4	20	5.516	16	27.580	16
FLEET COMBAT TRAINING CTR, PAC	CA	3.4	10	0.4	21	2.040	19	13.600	17
NAVAL POSTGRADUATE SCHOOL	CA	*	*	4.8	12	8.194	14	40.970	14
NAVAL TRAINING CTR, SAN DIEGO	CA	18.4	1	35.5	2	36.864	4	202.720	4
NAS, PENSACOLA	FL	16.2	2	16.8	6	62.564	1	329.020	1
NAS, WHITING FIELD	FL	8.1	5	12.6	9	14.713	9	81.665	9
NAVAL TECH TNG CTR, CORRY STA	FL	0.7	15	0.9	17	7.040	15	35.900	15
NAVAL TRAINING CENTER, ORLANDO	FL	14.7	3	4.9	11	28.984	7	159.620	7
NAVY SUPPLY CORPS SCHOOL	GA	*	*	0.4	20	1.864	20	9.320	20
NAVAL TNG CTR, NORTH CHICAGO	IL	7.0	6	16.7	7	53.360	3	273.800	3
US NAVAL ACADEMY	MD	*	*	13.7	8	32.155	6	160.775	6
NAS, MERIDIAN	MS	2.6	11	3.1	14	13.683	11	71.015	12
NAV EDUCATION & TRAINING CTR	RI	*	*	10.7	10	28.911	8	144.555	8
NAVAL WAR COLLEGE	RI	*	*	0.5	18	2.311	18	11.555	19
FBM SUBMARINE TRAINING CENTER	SC	1.0	12	0.3	22	1.159	21	6.795	21
FLEET AND MINE WARFARE TNG CTR	SC	0.7	15	0.9	17	0.330	23	2.350	23
NAS, MEMPHIS	TN	4.7	7	33.9	3	35.206	5	180.730	5
NAS, CHASE FIELD	TX	3.9	9	28.2	4	14.049	10	74.145	11
NAS, CORPUS CHRISTI	TX	4.3	8	39.5	1	57.644	2	292.520	2

DEPARTMENT OF DEFENSE
DOMESTIC BASE FACTORS REPORT
CENTRAL SUPPORT FORCES - TRAINING, MEDICAL AND OTHER PERSONNEL PROGRAMS - IDPP CATEGORY 508
PART IB - GENERAL INSTALLATION DATA
FY 1979

Service: NAVY

Training Installations

April 16, 1980

1	2	7		8		9		10	
Installation	ST	FYDP MILCON ($Mil)	RK	BMAR Cost ($Mil)	RK	Annual BOS Cost ($Mil)	RK	FYDP MILCON & BOS Cost (Con $Mil)	RK
NAS, KINGSVILLE	TX	8.5	4	19.2	5	13.566	12	76.330	10
ARMED FORCES STAFF COLLEGE	VA	*	*	1.8	15	2.382	17	11.910	18
FLEET ASW TRAINING CTR, LANT	VA	*	*	0.1	23	0.683	22	3.415	22
FLEET COMBAT TRAINING CTR,LANT	VA	0.9	13	4.6	13	10.254	13	52.170	13
no.selected		23.000		23.000		23.000		23.000	
present		15.000		23.000		23.000		23.000	
missing		8.000		0.000		0.000		0.000	
sum		95.100		249.900		433.472		2262.460	
max		18.400		39.500		62.564		329.020	
min		0.700		0.100		0.330		2.350	
average		6.340		10.865		18.847		98.368	
median		4.300		4.800		13.566		71.015	
std.dev		5.843		12.656		19.401		100.524	

Mission=x1xxxx

DEPARTMENT OF DEFENSE
DOMESTIC BASE FACTORS REPORT
CENTRAL SUPPORT FORCES - TRAINING, MEDICAL AND OTHER PERSONNEL PROGRAMS - IDPP CATEGORY 508
PART IIA -- INSTALLATION POPULATION DATA
FY 1979
Training Installations
AFTA POPULATION

Service: NAVY

April 16, 1980

1	2	11		12		13		14	
Installation	ST	FY68 (Pers)	RK	RFY (Pers)	RK	FY68-RFY Change (Pers)	RK	RFY/FY68 Utiliz (Dec)	RK
FLEET ASW TRAINING CTR, PAC	CA	1143	15	1080	17	-63	15	0.945	16
FLEET COMBAT TRAINING CTR, PAC	CA	1044	16	1250	16	206	19	1.197	18
NAVAL POSTGRADUATE SCHOOL	CA	2621	12	2449	12	-172	13	0.934	15
NAVAL TRAINING CTR, SAN DIEGO	CA	3510	8	2892	8	-618	11	0.824	13
NAS, PENSACOLA	FL	15558	3	11096	1	-4462	4	0.713	10
NAS, WHITING FIELD	FL	5328	6	2576	11	-2752	6	0.483	5
NAVAL TECH TNG CTR, CORRY STA	FL	1944	14	2658	10	714	20	1.367	19
NAVAL TRAINING CENTER, ORLANDO	FL	2048	13	4362	5	2314	22	2.130	21
NAVY SUPPLY CORPS SCHOOL	GA	824	17	147	23	-677	10	0.178	2
NAVAL TNG CTR, NORTH CHICAGO	IL	35599	1	4375	4	-31224	1	0.123	1
US NAVAL ACADEMY	MD	*	*	2753	9	2753	23	*	*
NAS, MERIDIAN	MS	3675	7	1892	15	-1783	7	0.515	6
NAV EDUCATION & TRAINING CTR	RI	16850	2	4148	6	-12702	2	0.246	3
NAVAL WAR COLLEGE	RI	482	20	422	19	-60	16	0.876	14
F&M SUBMARINE TRAINING CENTER	SC	532	18	278	20	-254	12	0.523	7
FLEET AND MINE WARFARE TNG CTR	SC	291	21	185	22	-106	14	0.636	8
[illegible] MEMPHIS	TN	15347	4	4404	3	-10943	3	0.287	4
NAS, CHASE FIELD	TX	2786	11	2070	14	-716	9	0.743	12

AD-A084 918 ASSISTANT SECRETARY OF DEFENSE (MANPOWER RESERVE AFFA--ETC F/G 15/5
DOMESTIC BASE FACTORS, FISCAL YEAR 1979. VOLUME I.(U)
MAR 80

UNCLASSIFIED NL

7 OF 7
AD
A084918

END
DATE
FILMED
7 80
DTIC

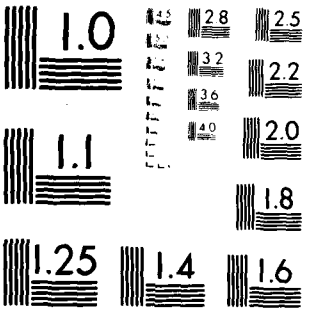

MICROCOPY RESOLUTION TEST CHART
NATIONAL BUREAU OF STANDARDS 1963-A

Mission=xlxxxx

DEPARTMENT OF DEFENSE
DOMESTIC BASE FACTORS REPORT
CENTRAL SUPPORT FORCES - TRAINING, MEDICAL AND OTHER PERSONNEL PROGRAMS - IDPP CATEGORY 508
PART IIA -- INSTALLATION POPULATION DATA
FY 1979
Training Installations
AFTA POPULATION

April 16, 1980

Service: NAVY

1	2	11		12		13		14	
Installation	ST	FY68 (Pers)	RK	RFY (Pers)	RK	FY68-RFY Change (Pers)	RK	RFY/FY68 Utiliz (Dec)	RK
NAS, CORPUS CHRISTI	TX	10094	5	6583	2	-3511	5	0.652	9
NAS, KINGSVILLE	TX	2903	9	2140	13	-763	8	0.737	11
ARMED FORCES STAFF COLLEGE	VA	484	19	537	18	53	17	1.110	17
FLEET ASW TRAINING CTR, LANT	VA	49	22	244	21	195	18	4.980	22
FLEET COMBAT TRAINING CTR,LANT	VA	2874	10	4028	7	1154	21	1.402	20
no.selected		23.000		23.000		23.000		23.000	
present		22.000		23.000		23.000		22.000	
missing		1.000		0.000		0.000		1.000	
sum		125986.000		62569.000		-63417.000		21.600	
max		35599.000		11096.000		2753.000		4.980	
min		49.000		147.000		-31224.000		0.123	
average		5726.636		2720.391		-2757.261		0.982	
median		2703.500		2449.000		-254.000		0.740	
std.dev		8470.181		2510.991		7201.851		1.005	

Mission=x1xxxx

DEPARTMENT OF DEFENSE
DOMESTIC BASE FACTORS REPORT
CENTRAL SUPPORT FORCES - TRAINING, MEDICAL AND OTHER PERSONNEL PROGRAMS - IDPP CATEGORY 508
PART IIB -- INSTALLATION POPULATION DATA
FY 1979
Training Installations

Service: NAVY

April 16, 1980

1	2	15		16		17	18		19	20		21	
Installation	ST	RFY Tot Pop (Pers)	RK	RFY Msn Pop (Pers)	RK	% Mil of RFY Msn Pop %	BOS Pers (Pers)	RK	% Mil of BOS Pers %	No of Depend (Pers)	RK	Pop Supported (Pers)	RK
FLEET ASW TRAINING CTR, PAC	CA	2083	16	1839	14	97.771	244	16	64.344	1817	16	3003	17
FLEET COMBAT TRAINING CTR, PAC	CA	1529	17	1451	17	59.264	78	20	62.821	1024	17	2274	18
NAVAL POSTGRADUATE SCHOOL	CA	3697	12	3304	11	85.260	393	13	22.392	3549	9	13442	8
NAVAL TRAINING CTR, SAN DIEGO	CA	10529	5	8957	5	99.531	1572	4	57.824	7602	4	20019	6
NAS, PENSACOLA	FL	12337	4	9520	4	55.902	2817	1	33.333	10783	1	32298	3
NAS, WHITING FIELD	FL	4036	11	3116	12	97.305	920	9	55.217	4247	8	8914	11
NAVAL TECH TNG CTR, CORRY STA	FL	4303	10	4018	10	98.382	285	15	59.649	2586	13	6128	13
NAVAL TRAINING CENTER, ORLANDO	FL	14775	2	13699	2	90.116	1076	6	42.100	7697	3	34882	1
NAVY SUPPLY CORPS SCHOOL	GA	429	21	340	21	95.294	89	17	48.315	367	21	5146	15
NAVAL TNG CTR, NORTH CHICAGO	IL	12458	3	10122	3	98.330	2336	2	49.315	7255	6	24863	4
US NAVAL ACADEMY	MD	7025	6	6006	6	82.717	1019	8	14.524	3396	11	12371	9
NAS, MERIDIAN	MS	2878	13	2068	13	95.600	810	10	55.926	2504	15	4895	16
NAV EDUCATION & TRAINING CTR	RI	5422	9	4363	9	84.964	1059	7	19.641	7288	5	33161	2
NAVAL WAR COLLEGE	RI	770	19	685	19	76.642	85	18	45.882	*	*	422	23
FBM SUBMARINE TRAINING CENTER	SC	610	20	584	20	99.315	26	21	42.308	680	19	958	20
FLEET AND MINE WARFARE TNG CTR	SC	248	23	232	23	97.414	16	22	75.000	408	20	593	21
NAS, MEMPHIS	TN	15913	1	14410	1	96.815	1503	5	45.509	10402	2	23187	5
NAS, CHASE FIELD	TX	2237	15	1605	16	90.779	632	12	39.873	2557	14	5283	14
NAS, CORPUS CHRISTI	TX	6871	7	4790	8	38.376	2081	3	32.629	4548	7	14945	7

Mission=x1xxxx

DEPARTMENT OF DEFENSE
DOMESTIC BASE FACTORS REPORT
CENTRAL SUPPORT FORCES - TRAINING MEDICAL AND OTHER PERSONNEL PROGRAMS - IDPP CATEGORY 508
PART IIB INSTALLATION POPULATION DATA
FY 1979

Service: NAVY

Training Installations

April 16, 1980

1	2	15		16		17	18		19	20		21	
Installation	ST	RFY Tot Pop (Pers)	RK	RFY Msn Pop (Pers)	RK	% Mil of RFY Msn Pop %	BOS Pers (Pers)	RK	% Mil of BOS Pers %	No of Depend (Pers)	RK	Pop Supported (Pers)	RK
NAS, KINGSVILLE	TX	2316	14	1644	15	92.883	672	11	44.196	2973	12	6811	12
ARMED FORCES STAFF COLLEGE	VA	801	18	723	18	89.903	78	20	75.641	872	18	1428	19
FLEET ASW TRAINING CTR, LANT	VA	274	22	263	22	99.240	11	23	45.455	316	22	580	22
FLEET COMBAT TRAINING CTR,LANT	VA	5910	8	5519	7	90.197	391	14	33.760	3417	10	10752	10
no.selected		23.000		23.000		23.000	23.000		23.000	23.000		23.000	
present		23.000		23.000		23.000	23.000		23.000	22.000		23.000	
missing		0.000		0.000		0.000	0.000		0.000	1.000		0.000	
sum		117451.480		99258.480		2012.001	18193.000		1065.655	86288.000		266333.000	
max		15913.357		14410.357		99.531	2817.000		75.641	10783.000		34882.000	
min		248.000		232.000		38.376	11.000		14.524	316.000		422.000	
average		5106.586		4315.586		86.607	791.000		40.933	3922.182		11579.696	
median		3697.000		3116.468		92.883	632.000		45.509	3184.500		6811.000	
std.dev		4892.657		4275.568		15.942	803.686		16.046	3219.400		11209.782	

Mission=x1xxxx

DEPARTMENT OF DEFENSE
DOMESTIC BASE FACTORS REPORT
CENTRAL SUPPORT FORCES - TRAINING, MEDICAL AND OTHER PERSONNEL PROGRAMS - IDPP CATEGORY 508
PART IIIA -- SELECTED INSTALLATION MANAGEMENT INDICATORS
FY 1979

Service: NAVY

Training Installations

April 16, 1980

1	2	22 RP Acq $ Tot Pop ($/Pers)	RK	23 Bldg Area Tot Pop (GSF/Pers)	RK	24 RP Acq $ Bldg Area ($/GSF)	RK	25 RFY+1 MILCON Msn Pop ($/Pers)	RK	26 FYDP MILCON Msn Pop ($/Pers)	RK
Installation	ST										
FLEET ASW TRAINING CTR, PAC	CA	4320.691	22	208.833	2	20.690	15	*	*	*	*
FLEET COMBAT TRAINING CTR, PAC	CA	3662.988	23	135.400	1	27.053	9	2343.524	2	2343.524	5
NAVAL POSTGRADUATE SCHOOL	CA	11549.905	13	688.396	16	16.778	21	*	*	*	*
NAVAL TRAINING CTR, SAN DIEGO	CA	6011.967	21	440.498	9	13.648	23	926.650	4	2054.259	6
NAS, PENSACOLA	FL	10416.005	15	475.326	11	21.913	14	609.258	5	1701.719	8
NAS, WHITING FIELD	FL	12510.875	12	515.052	12	24.291	12	96.262	11	2599.079	3
NAVAL TECH TNG CTR, CORRY STA	FL	6182.165	20	236.596	3	26.130	10	174.229	9	174.229	14
NAVAL TRAINING CENTER, ORLANDO	FL	6169.205	16	443.790	10	18.408	18	*	*	1073.071	10
NAVY SUPPLY CORPS SCHOOL	GA	20512.820	7	916.550	22	22.380	13	*	*	*	*
NAVAL TNG CTR, NORTH CHICAGO	IL	11310.005	14	620.485	14	18.228	19	*	*	691.563	12
US NAVAL ACADEMY	MD	25352.313	3	756.157	19	33.528	5	*	*	*	*
NAS, MERIDIAN	MS	27797.081	2	726.894	18	38.241	3	193.424	8	1257.253	9
NAV EDUCATION & TRAINING CTR	RI	29822.943	1	1578.569	23	18.892	16	*	*	*	*
NAVAL WAR COLLEGE	RI	21298.701	5	772.727	20	27.563	8	*	*	*	*
FBM SUBMARINE TRAINING CENTER	SC	12950.819	11	268.852	5	48.171	1	1712.329	3	1712.329	7
FLEET AND MINE WARFARE TNG CTR	SC	14919.355	9	600.806	13	24.832	11	3017.241	1	3017.241	2
NAS, MEMPHIS	TN	7157.509	18	384.645	7	18.608	17	326.154	7	326.154	13
NAS, CHASE FIELD	TX	24005.364	4	715.691	17	33.542	4	62.305	12	2429.907	4
NAS, CORPUS CHRISTI	TX	14393.096	10	866.496	21	16.611	22	605.384	6	897.638	11

Mission=xlxxxx

DEPARTMENT OF DEFENSE
DOMESTIC BASE FACTORS REPORT
CENTRAL SUPPORT FORCES - TRAINING MEDICAL AND OTHER PERSONNEL PROGRAMS - FDPP CATEGORY 508
PART IIIA -- SELECTED INSTALLATION MANAGEMENT INDICATORS
FY 1979
Training Installations

April 16, 1980

Service: NAVY

1	2	22 RP Acq $		23 Bldg Area		24 RP Acq $		25 RFY+1 MILCON		26 FYDP MILCON	
Installation	ST	Tot Pop ($/Pers)	RK	Tot Pop (GSF/Pers)	RK	Bldg Area ($/GSF)	RK	Msn Pop ($/Pers)	RK	Msn Pop ($/Pers)	RK
NAS, KINGSVILLE	TX	21200.345	6	675.302	15	31.394	6	*	*	5170.316	1
ARMED FORCES STAFF COLLEGE	VA	6367.041	19	359.551	6	17.708	20	*	*	*	*
FLEET ASW TRAINING CTR, LANT	VA	17883.211	8	416.058	8	42.982	2	*	*	*	*
FLEET COMBAT TRAINING CTR,LANT	VA	7648.054	17	251.438	4	30.417	7	163.073	10	163.073	15
no.selected		23.000		23.000		23.000		23.000		23.000	
present		23.000		23.000		23.000		12.000		15.000	
missing		0.000		0.000		0.000		11.000		8.000	
sum		325442.460		13054.113		592.008		10229.832		25611.356	
max		29822.943		1578.569		48.171		3017.241		5170.316	
min		3662.988		135.400		13.646		62.305		163.073	
average		12049.231		557.381		21.618		563.848		2330.547	
median		12510.875		515.052		24.291		465.769		1701.719	
std.dev		7882.961		312.247		8.980		982.454		1322.488	

Mission=x1xxxx

DEPARTMENT OF DEFENSE
DOMESTIC BASE FACTORS REPORT
CENTRAL SUPPORT FORCES - TRAINING, MEDICAL AND OTHER PERSONNEL PROGRAMS - IDPP CATEGORY 508
PART IIIB -- SELECTED INSTALLATION MANAGEMENT INDICATORS
FY 1979

Service: NAVY

Training Installations

April 16, 1980

1	2	27 FYDP Cost		28 BOS Cost		29 BOS Cost		30 BOS Cost		31 Msn Pers	
Installation	ST	Msn Pop ($/Pers)	RK	Msn Pop ($/Pers)	RK	Bldg Area ($/GSF)	RK	BOS Pers ($/Pers)	RK	BOS Pers (Ratio)	RK
FLEET ASW TRAINING CTR, PAC	CA	14997.281	10	2999.456	10	12.680	23	22606.557	9	7.537	12
FLEET COMBAT TRAINING CTR, PAC	CA	9374.035	2	1406.114	1	9.855	21	26153.846	14	18.600	3
NAVAL POSTGRADUATE SCHOOL	CA	12400.121	7	2480.024	8	3.220	2	20849.872	5	8.407	10
NAVAL TRAINING CTR, SAN DIEGO	CA	22632.577	13	4115.664	13	7.948	16	23450.381	12	5.698	14
NAS, PENSACOLA	FL	34561.710	20	6571.998	18	10.669	22	22209.442	7	3.379	19
NAS, WHITING FIELD	FL	26204.172	14	4721.019	14	7.077	15	15992.391	1	3.387	18
NAVAL TECH TNG CTR, CORRY STA	FL	8935.460	1	1752.246	3	6.916	13	24701.754	13	14.097	6
NAVAL TRAINING CENTER, ORLANDO	FL	11651.945	6	2115.775	6	4.420	5	26936.802	16	12.731	7
NAVY SUPPLY CORPS SCHOOL	GA	27411.764	17	5482.353	17	4.741	6	20943.820	6	3.820	17
NAVAL TNG CTR, NORTH CHICAGO	IL	27049.998	16	5271.687	15	6.903	12	22842.465	10	4.333	15
US NAVAL ACADEMY	MD	26769.063	15	5353.813	16	6.053	9	31555.446	21	5.894	13
NAS, MERIDIAN	MS	34339.941	19	6616.538	19	6.541	10	16892.592	2	2.553	20
NAV EDUCATION & TRAINING CTR	RI	33132.018	18	6626.404	20	3.378	3	27300.283	18	4.120	16
NAVAL WAR COLLEGE	RI	16868.613	12	3373.723	12	3.884	4	27188.235	17	8.059	11
FBM SUBMARINE TRAINING CENTER	SC	11635.274	5	1984.589	5	7.067	14	44576.922	22	22.462	2
FLEET AND MINE WARFARE TNG CTR	SC	10129.310	4	1422.414	2	2.215	1	20625.000	4	14.500	4
NAS, MEMPHIS	TN	12541.674	8	2443.104	7	5.752	7	23423.818	11	9.588	8
NAS, CHASE FIELD	TX	46196.260	21	8753.271	22	8.775	19	22229.430	8	2.540	21
NAS, CORPUS CHRISTI	TX	61064.430	23	12033.359	23	9.682	20	27700.144	19	2.302	23

Mission=xlxxxx

DEPARTMENT OF DEFENSE
DOMESTIC BASE FACTORS REPORT
CENTRAL SUPPORT FORCES - TRAINING, MEDICAL AND OTHER PERSONNEL PROGRAMS - IDPP CATEGORY 508
PERSPECTIVE SELECTED INSTALLATION MANAGEMENT INDICATORS
FY 1979

Service: NAVY

Training Installations

April 16, 1980

1	2	27 FYDF Cost Msn Pop ($/Pers)	RK	28 BOS Cost Msn Pop ($/Pers)	RK	29 BOS Cost Bldg Area ($/GSF)	RK	30 BOS Cost BOS Pers ($/Pers)	RK	31 Msn Pers BOS Pers (Ratio)	RK
Installation	ST										
NAS, KINGSVILLE	TX	46429.439	22	8251.825	21	8.674	18	20187.500	3	2.446	22
ARMED FORCES STAFF COLLEGE	VA	16473.029	11	3294.606	11	8.271	17	30538.461	20	9.269	9
FLEET ASW TRAINING CTR, LANT	VA	12984.790	9	2596.958	9	5.991	8	62090.906	23	23.909	1
FLEET COMBAT TRAINING CTR,LANT	VA	9452.799	3	1857.945	4	6.900	11	26225.063	15	14.115	5
no.selected		23.000		23.000		23.000		23.000		23.000	
present		23.000		23.000		23.000		23.000		23.000	
missing		0.000		0.000		0.000		0.000		0.000	
sum		533235.760		101524.880		157.811		607221.120		203.747	
max		61064.430		12033.359		12.680		62090.906		23.909	
min		8935.460		1406.114		2.215		15992.391		2.302	
average		22793.618		4367.103		6.621		23826.306		5.889	
median		16868.613		3373.723		6.903		23450.381		7.537	
std.dev		14170.063		2755.332		2.563		9688.606		6.475	

Mission=xlxxxx

DEPARTMENT OF DEFENSE
DOMESTIC BASE FACTORS REPORT
CENTRAL SUPPORT FORCES - TRAINING, MEDICAL AND OTHER PERSONNEL PROGRAMS - IDPP CATEGORY 506
PART IIIC -- SELECTED INSTALLATION MANAGEMENT INDICATORS
FY 1979

Service: NAVY

Training Installations

April 16, 1980

1	2	32		33	34	35	36	37	
		Contr BOS Pers		BOS Mil Per	BOS Pers	Energy $	Pur Util $	Pur Util $	
Installation	ST	BOS Cost (Pers/$Mil)	RK	BOS Tot Pers %	BOS Cost %	BOS Cost %	BOS Cost %	AFTA Pop ($/Pers)	RK
FLEET ASW TRAINING CTR, PAC	CA	8.702	1	64.344	54.496	10.848	10.950	559.259	9
FLEET COMBAT TRAINING CTR, PAC	CA	*	*	62.821	37.892	31.790	32.549	531.200	5
NAVAL POSTGRADUATE SCHOOL	CA	8.055	2	22.392	64.718	17.177	15.206	508.779	4
NAVAL TRAINING CTR, SAN DIEGO	CA	3.309	11	57.824	62.828	12.321	13.878	1769.018	21
NAS, PENSACOLA	FL	4.763	7	33.333	59.079	11.164	7.814	440.609	2
NAS, WHITING FIELD	FL	*	*	55.217	73.887	10.337	10.338	590.450	10
NAVAL TECH TNG CTR, CORRY STA	FL	7.102	3	59.649	46.207	18.539	20.696	548.156	7
NAVAL TRAINING CENTER, ORLANDO	FL	4.278	8	42.100	58.708	13.739	18.127	1204.493	18
NAVY SUPPLY CORPS SCHOOL	GA	*	*	48.315	69.421	14.473	15.826	2006.803	22
NAVAL TNG CTR, NORTH CHICAGO	IL	3.392	10	49.315	56.126	16.991	*	*	*
US NAVAL ACADEMY	MD	1.897	14	14.524	52.748	9.267	8.599	1004.359	15
NAS, MERIDIAN	MS	3.289	12	55.926	74.625	9.720	9.779	707.188	12
NAV EDUCATION & TRAINING CTR	RI	5.258	4	19.641	51.586	26.670	13.026	907.907	14
NAVAL WAR COLLEGE	RI	*	*	45.882	49.026	19.068	19.429	1063.981	17
FBM SUBMARINE TRAINING CENTER	SC	*	*	42.308	42.968	31.470	35.807	1492.806	20
FLEET AND MINE WARFARE TNG CTR	SC	*	*	75.000	65.455	22.745	26.970	481.081	3
NAS, MEMPHIS	TN	4.261	9	45.509	58.473	11.685	10.569	844.914	13
NAS, CHASE FIELD	TX	1.922	13	39.873	68.318	8.748	8.933	606.280	11

Miss on=x:xxxx

DEPARTMENT OF DEFENSE
DOMESTIC BASE FACTORS REPORT
CENTRAL SUPPORT FORCES - TRAINING, MEDICAL AND OTHER PERSONNEL PROGRAMS - IDPP CATEGORY 508
PART VIC -- SELECTED INSTALLATION MANAGEMENT INDICATORS
FY 1979
Training Installations

April 16, 1980

Service: NAVY

1	2	32		33	34	35	36	37	
		Contr BOS Pers		BOS Mil Per	BOS Pers	Energy $	Pur Util $	Pur Util $	
		BOS Cost		BOS Tot Pers	BOS Cost	BOS Cost	BOS Cost	AFTA Pop	
Installation	ST	(Pers/$Mil)	RK	%	%	$	$	($/Pers)	RK
NAS, CORPUS CHRISTI	TX	0.815	15	32.629	64.114	9.905	11.486	1006.772	16
NAS, KINGSVILLE	TX	4.865	6	44.196	65.664	8.518	8.647	548.131	6
ARMED FORCES STAFF COLLEGE	VA	*	*	75.641	45.466	8.635	12.510	554.935	8
FLEET ASW TRAINING CTR, LANT	VA	*	*	45.455	18.887	51.261	53.148	1487.705	19
FLEET COMBAT TRAINING CTR,LANT	VA	5.071	5	33.760	51.716	19.781	15.633	397.964	1
no.selected		23.000		23.000	23.000	23.000	23.000	23.000	
present		15.000		23.000	23.000	23.000	22.000	22.000	
missing		8.000		0.000	0.000	0.000	1.000	1.000	
sum		66.979		1065.655	1292.410	394.853	379.920	19261.792	
max		8.702		75.641	74.625	51.261	53.148	2006.803	
min		0.815		14.524	18.887	8.518	7.814	397.964	
average		5.267		40.933	59.539	13.384	10.830	750.260	
median		4.278		45.509	58.473	13.739	13.452	656.734	
std.dev		2.226		16.046	12.745	10.222	11.057	459.727	

Mission=x1xxxx

DEPARTMENT OF DEFENSE
DOMESTIC BASE FACTORS REPORT
CENTRAL SUPPORT FORCES - TRAINING, MEDICAL AND OTHER PERSONNEL PROGRAMS - IDPP CATEGORY 508
PART IIID -- SELECTED INSTALLATION MANAGEMENT INDICATORS
FY 1979
Training Installations

Service: NAVY

April 16, 1980

1	2	38 BMAR $		39 BMAR $		40 BMAR $		41 Pop Supp		42 No of Dep	
Installation	ST	Bldg Area ($/GSF)	RK	RP Acq$Mil (Ratio)	RK	AFTA Pop ($/Pers)	RK	AFTA Mil Pers (Ratio)	RK	AFTA Mil Pers (Ratio)	RK
FLEET ASW TRAINING CTR, PAC	CA	0.920	5	44444.444	7	370.370	3	3.154	4	1.909	8
FLEET COMBAT TRAINING CTR, PAC	CA	1.932	11	71428.569	10	320.000	1	3.610	10	1.625	4
NAVAL POSTGRADUATE SCHOOL	CA	1.886	10	112412.180	13	1959.984	11	8.112	17	2.142	12
NAVAL TRAINING CTR, SAN DIEGO	CA	7.654	21	560821.470	23	12275.242	22	9.154	19	3.476	20
NAS, PENSACOLA	FL	2.865	14	130739.300	15	1514.059	9	6.434	14	2.148	13
NAS, WHITING FIELD	FL	6.061	18	249504.950	17	4891.304	17	4.286	13	2.042	11
NAVAL TECH TNG CTR, CORRY STA	FL	0.884	4	33834.586	3	338.600	2	2.473	3	1.044	1
NAVAL TRAINING CENTER, ORLANDO	FL	0.747	1	40596.519	6	1123.338	6	14.626	21	3.227	18
NAVY SUPPLY CORPS SCHOOL	GA	1.017	6	45454.545	8	2721.088	13	60.541	23	4.318	22
NAVAL TNG CTR, NORTH CHICAGO	IL	2.160	12	118523.770	14	3817.143	15	8.227	18	2.401	15
US NAVAL ACADEMY	MD	2.579	13	76923.075	11	4976.389	18	14.658	22	4.024	21
NAS, MERIDIAN	MS	1.482	8	38750.000	5	1638.478	10	3.390	8	1.734	6
NAV EDUCATION & TRAINING CTR	RI	1.250	7	66171.921	9	2579.556	12	12.556	20	2.760	17
NAVAL WAR COLLEGE	RI	0.840	2	30487.805	2	1184.834	8	1.954	1	*	*
FBM SUBMARINE TRAINING CENTER	SC	1.829	9	37974.684	4	1079.137	5	3.699	11	2.625	16
FLEET AND MINE WARFARE TNG CTR	SC	6.040	17	243243.240	16	4864.865	16	3.389	7	2.331	14
NAS, MEMPHIS	TN	5.538	16	297629.500	18	7697.548	20	7.417	16	3.328	19
NAS, CHASE FIELD	TX	17.614	23	525139.660	22	13623.188	23	3.426	9	1.658	5
NAS, CORPUS CHRISTI	TX	6.634	20	399393.320	21	6000.304	19	6.705	15	2.040	10

Mission=x1xxxx

DEPARTMENT OF DEFENSE
DOMESTIC BASE FACTORS REPORT
CENTRAL SUPPORT FORCES - TRAINING, MEDICAL AND OTHER PERSONNEL PROGRAMS - IDPP CATEGORY 508
PARTITID - SELECTED INSTALLATION MANAGEMENT INDICATORS
FY 1979

Service: NAVY

Training Installations

April 16, 1980

1	2	38 BMAR $		39 BMAR $		40 BMAR $		41 Pop Supp		42 No of Dep			
Installation	ST	Bldg Area ($/GSF)	RK	RP Acq$Mil (Ratio)	RK	AFTA Pop ($/Pers)	RK	AFTA Mil Pers (Ratio)	RK	AFTA Mil Pers (Ratio)	RK	41	RK
NAS, KINGSVILLE	TX	12.276	22	391038.690	20	8971.962	21	4.133	12	1.804	7		
ARMED FORCES STAFF COLLEGE	VA	6.250	19	352941.170	19	3351.955	14	3.204	5	1.960	9		
FLEET ASW TRAINING CTR, LANT	VA	0.877	3	20408.163	1	409.836	4	2.373	2	1.339	3		
FLEET COMBAT TRAINING CTR,LANT	VA	3.096	15	101769.910	12	1142.006	7	3.331	6	1.059	2		
no.selected		23.000		23.000		23.000		23.000		23.000			
present		23.000		23.000		23.000		23.000		22.000			
missing		0.000		0.000		0.000		0.000		1.000			
sum		92.433		3989631.400		86851.186		190.851		50.992			
max		17.614		560821.470		13623.188		60.541		4.318			
min		0.747		20408.163		320.000		1.954		1.044			
average		3.817		176582.810		3993.991		6.913		2.341			
median		2.160		101769.910		2579.556		4.133		2.092			
std.dev		4.174		168670.620		3758.377		12.005		0.889			

Mission=x1xxxx

DEPARTMENT OF DEFENSE
DOMESTIC BASE FACTORS REPORT
CENTRAL SUPPORT FORCES - TRAINING, MEDICAL AND OTHER PERSONNEL PROGRAMS - IDPP CATEGORY 508
PART IVA -- INSTALLATION TRAINING ACTIVITY DATA
FY 1979

Service: NAVY

Training Installations

April 16, 1980

1	2	43		44		45		46		47		48	
		FY 68 Staff & Fac		FY 68		FY 68		RFY Staff & Fac		RFY		RFY	
Installation	ST	(Pers)	RK	ADL (STU)	RK	TAO (STU)	RK	(Pers)	RK	ADL (STU)	RK	TAO (STU)	RK
FLEET ASW TRAINING CTR, PAC	CA	661	9	1076	10	2850	13	836	13	1003	12	14830	7
FLEET COMBAT TRAINING CTR, PAC	CA	530	10	130	20	6400	10	351	18	274	17	17191	6
NAVAL POSTGRADUATE SCHOOL	CA	825	8	1203	8	1287	16	528	15	1248	10	1656	17
NAVAL TRAINING CTR, SAN DIEGO	CA	1456	6	16075	2	85729	2	1315	7	7637	4	52353	1
NAS, PENSACOLA	FL	1512	5	2041	5	12608	6	4360	1	1211	11	6492	13
NAS, WHITING FIELD	FL	2691	2	1480	6	3363	12	2576	2	1457	8	4120	15
NAVAL TECH TNG CTR, CORRY STA	FL	461	12	1460	7	5163	11	679	14	1630	7	6776	12
NAVAL TRAINING CENTER, ORLANDO	FL	*	*	*	*	*	*	1157	10	10413	1	38936	3
NAVY SUPPLY CORPS SCHOOL	GA	252	15	422	12	1237	17	67	23	282	16	2665	16
NAVAL TNG CTR, NORTH CHICAGO	IL	3832	1	22303	1	98453	1	1305	8	8000	2	50836	2
US NAVAL ACADEMY	MD	*	*	*	*	*	*	1734	3	4272	5	912	21
NAS, MERIDIAN	MS	1150	7	373	13	1007	18	1148	11	986	13	6007	14
NAV EDUCATION & TRAINING CTR	RI	482	11	6908	4	12412	7	524	16	1274	9	9629	11
NAVAL WAR COLLEGE	RI	393	13	343	14	440	20	422	17	348	14	1296	18
FBM SUBMARINE TRAINING CENTER	SC	335	14	249	16	13922	5	278	19	332	15	27062	4
FLEET AND MINE WARFARE TNG CTR	SC	98	18	296	15	21479	4	181	21	63	22	14137	8
NAS, MEMPHIS	TN	2109	3	8801	3	24285	3	1555	4	7775	3	22212	5
NAS, CHASE FIELD	TX	71	19	166	19	351	21	1433	6	167	21	934	20
NAS, CORPUS CHRISTI	TX	1911	4	1018	11	7420	8	1013	12	260	19	856	22

Mission=x!xxxx

DEPARTMENT OF DEFENSE
DOMESTIC BASE FACTORS REPORT
CENTRAL SUPPORT FORCES - TRAINING, MEDICAL AND OTHER PERSONNEL PROGRAMS - CPP CATEGORY 508
PART II - INSTALLATION TRAINING ACTIVITY DATA
FY 1979

Service: NAVY

Training Installations

April 16, 1980

1	2	43		44		45		46		47		48	
		FY 68		FY 68		FY 68		RFY		RFY		RFY	
Installation	ST	Staff & Fac (Pers)	RK	ADL (STU)	RK	TAO (STU)	RK	Staff & Fac (Pers)	RK	ADL (STU)	RK	TAO (STU)	RK
NAS. KINGSVILLE	TX	63	20	215	18	1971	15	1457	5	176	20	1234	19
ARMED FORCES STAFF COLLEGE	VA	173	17	222	17	540	19	175	22	264	18	534	23
FLEET ASW TRAINING CTR, LANT	VA	49	21	35	21	6500	9	207	20	30	23	11056	10
FLEET COMBAT TRAINING CTR,LANT	VA	195	16	1127	9	2250	14	1198	9	1882	6	13979	9
no.selected		23.000		23.000		23.000		23.000		23.000		23.000	
present		21.000		21.000		21.000		23.000		23.000		23.000	
missing		2.000		2.000		2.000		0.000		0.000		0.000	
sum		19249.000		65943.000		309667.000		24519.000		50984.000		305703.000	
max		3832.000		22303.000		98453.000		4380.000		10413.000		52353.000	
min		49.000		35.000		351.000		67.000		30.000		534.000	
average		916.619		3140.143		14746.048		1066.043		2216.696		13291.435	
median		482.000		1018.000		5163.000		1013.000		1003.000		6776.000	
std.dev		1009.270		5865.415		26675.974		954.314		3104.051		15501.038	

Mission=x1xxxx

DEPARTMENT OF DEFENSE
DOMESTIC BASE FACTORS REPORT
CENTRAL SUPPORT FORCES - TRAINING, MEDICAL AND OTHER PERSONNEL PROGRAMS - IDPP CATEGORY 508
PART IVB -- INSTALLATION TRAINING ACTIVITY DATA
FY 1979
Training Installations

Service: NAVY

April 16, 1980

1	2	49		50		51		52	
Installation	ST	FY68-RFY S&F Change (Pers)	RK	FY68-RFY ADL Change (STU)	RK	FY68-RFY TAO Change (STU)	RK	RFY/FY68 ADL Utiliz (Dec)	RK
FLEET ASW TRAINING CTR, PAC	CA	175	16	-73	9	11980	21	0.932	11
FLEET COMBAT TRAINING CTR, PAC	CA	-179	6	144	18	10791	19	2.108	20
NAVAL POSTGRADUATE SCHOOL	CA	-297	4	45	16	369	10	1.037	15
NAVAL TRAINING CTR, SAN DIEGO	CA	-141	7	-8438	2	-33376	2	0.475	5
NAS, PENSACOLA	FL	2868	23	-830	5	-6116	5	0.593	6
NAS, WHITING FIELD	FL	-115	8	-23	11	757	12	0.984	12
NAVAL TECH TNG CTR, CORRY STA	FL	218	17	170	19	1613	16	1.116	16
NAVAL TRAINING CENTER, ORLANDO	FL	1157	19	10413	23	38936	23	*	*
NAVY SUPPLY CORPS SCHOOL	GA	-185	5	-140	8	1428	15	0.668	7
NAVAL TNG CTR, NORTH CHICAGO	IL	-2527	1	-14303	1	-47617	1	0.359	4
US NAVAL ACADEMY	MD	1734	22	4272	22	912	14	*	*
NAS, MERIDIAN	MS	-2	10	613	20	5000	18	2.643	21
NAV EDUCATION & TRAINING CTR	RI	42	13	-5634	3	-2783	6	0.184	1
NAVAL WAR COLLEGE	RI	29	12	5	14	856	13	1.015	14
FBM SUBMARINE TRAINING CENTER	SC	-57	9	83	17	13140	22	1.333	18
FLEET AND MINE WARFARE TNG CTR	SC	83	14	-233	7	-7342	3	0.213	2
NAS, MEMPHIS	TN	-554	3	-1026	4	-2073	7	0.883	10
NAS, CHASE FIELD	TX	1362	20	1	13	583	11	1.006	13
NAS, CORPUS CHRISTI	TX	-898	2	-758	6	-6564	4	0.255	3

CENTRAL SUPPORT - TRAINING - CIVILIAN PERSONNEL PROGRAMS - OPP CATEGORY 508
VB - TRAINING ACTIVITY DATA
FY 1979

Service NAVY — Training Installations — April 16, 1980

1	2	49 FY68-RFY S&F Change (Pers)	RK	50 FY68-RFY ADL Change (STU)	RK	51 FY68-RFY TAO Change (STU)	RK	52 RFY/FY68 ADL Utiliz (Dec)	RK
Installation	ST								
NAS, KINGSVILLE	TX	1394	21	-39	10	-737	8	0.819	8
ARMED FORCES STAFF COLLEGE	VA	2	11	42	15	-6	9	1.189	17
FLEET ASW TRAINING CTR, LANT	VA	158	15	-5	12	4556	17	0.857	9
FLEET COMBAT TRAINING CTR,LANT	VA	1003	18	755	21	11729	20	1.670	19
no.selected		23.000		23.000		23.000		23.000	
present		23.000		23.000		23.000		21.000	
missing		0.000		0.000		0.000		2.000	
sum		5270.000		-14959.000		-3964.000		20.342	
max		2868.000		10413.000		38936.000		2.643	
min		-2527.000		-14303.000		-47617.000		0.184	
average		229.130		-650.391		-172.348		0.706	
median		29.000		-5.000		757.000		0.932	
std.dev		1043.815		4410.074		16049.432		0.608	

Mission=xlxxxx

DEPARTMENT OF DEFENSE
DOMESTIC BASE FACTORS REPORT
CENTRAL SUPPORT FORCES - TRAINING, MEDICAL AND OTHER PERSONNEL PROGRAMS - IDPP CATEGORY 508
PART IVC -- INSTALLATION TRAINING ACTIVITY DATA
FY 1979
Training Installations

Service: NAVY

April 16, 1980

1	2	53	54	55	56		57		58		59	
					FY68 ADL		FY68 TAG		RFY ADL		RFY TAG	
Installation	ST	Sch Fac Bldgs (No)	Sch Fac Bldg Area (000GSF)	Sch Fac RP Acq $ ($Mil)	FY68 S&F (Ratio)	RK	FY68 S&F (Ratio)	RK	RFY S&F (Ratio)	RK	RFY S&F (Ratio)	RK
FLEET ASW TRAINING CTR, PAC	CA	4	198.0	4.7	1.628	11	4.312	15	1.200	12	17.739	10
FLEET COMBAT TRAINING CTR, PAC	CA	3	95.0	3.9	0.245	21	12.075	8	0.781	16	48.977	4
NAVAL POSTGRADUATE SCHOOL	CA	26	694.3	12.8	1.458	12	1.560	18	2.364	9	3.136	15
NAVAL TRAINING CTR, SAN DIEGO	CA	43	850.9	10.3	11.041	2	58.880	3	5.808	3	39.812	5
NAS, PENSACOLA	FL	46	1206.3	19.3	1.350	13	8.339	12	0.276	19	1.482	19
NAS, WHITING FIELD	FL	6	82.9	1.4	0.550	18	1.250	19	0.566	17	1.599	18
NAVAL TECH TNG CTR, CORRY STA	FL	7	340.1	9.0	3.167	7	11.200	11	2.401	8	9.979	13
NAVAL TRAINING CENTER, ORLANDO	FL	8	624.6	14.8	*	*	*	*	9.000	1	33.653	8
NAVY SUPPLY CORPS SCHOOL	GA	3	51.3	3.0	1.675	10	4.909	14	4.209	5	39.776	6
NAVAL TNG CTR, NORTH CHICAGO	IL	30	1590.1	45.0	5.820	3	25.692	7	6.130	2	38.955	7
US NAVAL ACADEMY	MD	24	1795.4	74.4	*	*	*	*	2.464	6	0.526	23
NAS, MERIDIAN	MS	4	158.1	5.2	0.324	20	0.876	21	0.859	14	5.233	14
NAV EDUCATION & TRAINING CTR	RI	26	1072.4	9.4	14.332	1	25.751	6	2.431	7	18.376	9
NAVAL WAR COLLEGE	RI	8	595.1	16.4	0.873	15	1.120	20	0.825	15	3.071	16
FBM SUBMARINE TRAINING CENTER	SC	1	152.9	7.8	0.743	16	41.558	4	1.194	13	97.345	1
FLEET AND MINE WARFARE TNG CTR	SC	5	127.6	3.3	3.020	8	219.173	1	0.348	18	78.105	2
NAS, MEMPHIS	TN	58	1183.6	20.5	4.173	5	11.515	10	5.000	4	14.284	11
NAS, CHASE FIELD	TX	1	55.5	2.1	2.338	9	4.944	13	0.117	23	0.652	22
NAS, CORPUS CHRISTI	TX	7	151.1	1.7	0.533	19	3.883	16	0.257	20	0.845	21

Mission=xlxxxx

DEPARTMENT OF DEFENSE
DOMESTIC BASE FACTORS REPORT
CENTRAL SUPPORT FORCES - TRAINING, MEDICAL AND OTHER PERSONNEL PROGRAMS - IDTP CATEGORY 508
PART IVC -- INSTALLATION TRAINING ACTIVITY DATA
FY 1979

Service: NAVY

Training Installations

April 16, 1980

1	2	53	54	55	56		57		58		59	
					FY68 ADL / FY68 S&F		FY68 TAO / FY68 S&F		RFY ADL / RFY S&F		RFY TAO / RFY S&F	
Installation	ST	Sch Fac Bldgs (No)	Sch Fac Bldg Area (000GSF)	Sch Fac RP Acq $ ($Mil)	(Ratio)	RK	(Ratio)	RK	(Ratio)	RK	(Ratio)	RK
NAS, KINGSVILLE	TX	3	69.9	1.7	3.413	6	31.286	5	0.121	22	0.847	20
ARMED FORCES STAFF COLLEGE	VA	1	144.2	3.6	1.283	14	3.121	17	1.509	11	3.051	17
FLEET ASW TRAINING CTR, LANT	VA	3	113.7	4.2	0.714	17	132.653	2	0.145	21	53.411	3
FLEET COMBAT TRAINING CTR,LANT	VA	34	528.2	22.1	5.779	4	11.538	9	1.571	10	11.669	12
no.selected		23.000	23.000	23.000	23.000		23.000		23.000		23.000	
present		23.000	23.000	23.000	21.000		21.000		23.000		23.000	
missing		0.000	0.000	0.000	2.000		2.000		0.000		0.000	
sum		351.000	11881.200	296.600	64.460		615.634		49.573		522.524	
max		58.000	1795.400	74.400	14.332		219.173		9.000		97.345	
min		1.000	51.300	1.400	0.245		0.876		0.117		0.526	
average		15.261	516.574	12.896	3.426		16.087		2.079		12.468	
median		7.000	198.000	7.800	1.628		11.200		1.200		11.669	
std.dev		16.942	528.824	16.695	3.633		52.814		2.353		26.908	

Mission=x1xxxx

DEPARTMENT OF DEFENSE
DOMESTIC BASE FACTORS REPORT
CENTRAL SUPPORT FORCES - TRAINING, MEDICAL AND OTHER PERSONNEL PROGRAMS - IDPP CATEGORY 508
PART IVD -- INSTALLATION TRAINING ACTIVITY DATA
FY 1979

Service: NAVY

Training Installations

April 16, 1980

1	2	60 Bldg Area ADL (GSF/STU)	RK	61 RP Acq $ ADL ($/STU)	RK	62 RFY Sch $ ($Mil)	RK	63 RFY Sch $ RFY TAG ($/STU)	RK
Installation	ST								
FLEET ASW TRAINING CTR, PAC	CA	197.408	7	4685.94	5	11.8	13	795.68	10
FLEET COMBAT TRAINING CTR, PAC	CA	346.715	12	14233.58	17	6.3	16	366.47	5
NAVAL POSTGRADUATE SCHOOL	CA	556.330	17	10256.41	12	9.8	14	5917.87	17
NAVAL TRAINING CTR, SAN DIEGO	CA	111.418	3	1348.70	2	22.1	9	422.13	6
NAS, PENSACOLA	FL	996.119	20	15937.24	18	82.2	1	12661.74	19
NAS, WHITING FIELD	FL	56.898	1	960.88	1	23.4	7	5679.61	16
NAVAL TECH TNG CTR, CORRY STA	FL	208.650	9	5521.47	7	13.0	12	1918.54	13
NAVAL TRAINING CENTER, ORLANDO	FL	59.983	2	1421.30	3	1.9	21	48.80	1
NAVY SUPPLY CORPS SCHOOL	GA	181.915	6	10638.30	13	1.5	23	562.85	8
NAVAL TNG CTR, NORTH CHICAGO	IL	198.762	8	5625.00	8	30.8	5	605.87	9
US NAVAL ACADEMY	MD	420.272	14	17415.73	19	64.4	2	70614.03	23
NAS, MERIDIAN	MS	160.345	5	5273.83	6	23.3	8	3878.81	15
NAV EDUCATION & TRAINING CTR	RI	841.758	19	7378.34	10	4.7	17	488.11	7
NAVAL WAR COLLEGE	RI	1710.057	21	47126.44	21	8.0	15	6172.84	18
FBM SUBMARINE TRAINING CENTER	SC	460.542	15	23493.98	20	4.4	18	162.59	2
FLEET AND MINE WARFARE TNG CTR	SC	2025.397	22	52380.95	22	3.1	20	219.28	3
NAS, MEMPHIS	TN	152.232	4	2636.66	4	27.2	6	1224.56	11
NAS, CHASE FIELD	TX	332.335	11	12574.85	15	32.2	4	34475.37	22
NAS, CORPUS CHRISTI	TX	581.154	18	6538.46	9	18.7	10	21845.79	20

Mission=x1xxxx

DEPARTMENT OF DEFENSE
DOMESTIC BASE FACTORS REPORT
CENTRAL SUPPORT FORCES - TRAINING, MEDICAL AND OTHER PERSONNEL PROGRAMS - IDPP CATEGORY 508
PART VD -- INSTALLATION TRAINING ACTIVITY DATA
FY 1979
Training Installations

Service: NAVY

April 16, 1980

1	2	60 Bldg Area		61 RP Acq $		62		63 RFY Sch $	
Installation	ST	ADL (GSF/STU)	RK	ADL ($/STU)	RK	RFY Sch $ ($Mil)	RK	RFY TAO ($/STU)	RK
NAS, KINGSVILLE	TX	397.159	13	9659.09	11	32.6	3	26418.15	21
ARMED FORCES STAFF COLLEGE	VA	546.212	16	13636.36	16	1.5	23	2808.99	14
FLEET ASW TRAINING CTR, LANT	VA	3790.000	23	140000.00	23	3.1	20	280.39	4
FLEET COMBAT TRAINING CTR,LANT	VA	280.659	10	11742.83	14	17.5	11	1251.88	12
no.selected		23.000		23.000		23.000		23.000	
present		23.000		23.000		23.000		23.000	
missing		0.000		0.000		0.000		0.000	
sum		14612.320		420486.320		443.500		198820.370	
max		3790.000		140000.000		82.200		70614.034	
min		56.898		960.879		1.500		48.798	
average		233.038		5817.511		19.283		1450.754	
median		346.715		10256.410		13.000		1251.878	
std.dev		848.332		29544.753		20.172		16416.156	

Mission=x1xxx

DEPARTMENT OF DEFENSE
DOMESTIC BASE FACTORS REPORT
CENTRAL SUPPORT FORCES - TRAINING, MEDICAL AND OTHER PERSONNEL PROGRAMS - IDPP CATEGORY 508
PART VA -- MISSION DATA
FY 1979

Service: NAVY

Training Installations

April 16, 1980

1	2	64	65		66	67	68	69	70	71
Installation	ST	FY68 Combat BN/SQ (No)	FY68 Combat UE (No)	RK	Tot Div/Wgs (No)	Tot Bde/Gps (No)	Tot Bn/Sq (No)	Combat Div/Wgs (No)	Combat Bde/Gps (No)	Combat Bn/Sq (No)
NAS, PENSACOLA	FL	4	140	6	1	*	5	1	*	5
NAS, WHITING FIELD	FL	2	297	1	1	*	5	1	*	5
NAS, MERIDIAN	MS	2	155	5	1	*	3	1	*	3
NAS, MEMPHIS	TN	*	*	*	1	*	3	1	*	3
NAS, CHASE FIELD	TX	3	177	4	1	*	3	1	*	3
NAS, CORPUS CHRISTI	TX	4	202	2	1	*	3	1	*	3
NAS, KINGSVILLE	TX	3	189	3	1	*	3	1	*	3
no.selected		7.000	7.000		7.000	7.000	7.000	7.000	7.000	7.000
present		6.000	6.000		7.000	0.000	7.000	7.000	0.000	7.000
missing		1.000	1.000		0.000	7.000	0.000	0.000	7.000	0.000
sum		18.000	1160.000		7.000	*	25.000	7.000	*	25.000
max		4.000	297.000		1.000	*	5.000	1.000	*	5.000
min		2.000	140.000		1.000	*	3.000	1.000	*	3.000
average		3.000	193.333		1.000	*	3.571	1.000	*	3.571
median		3.000	183.000		1.000	*	3.000	1.000	*	3.000
std.dev		0.894	55.536		0.000	*	0.976	0.000	*	0.976

Mission=xlxxx

DEPARTMENT OF DEFENSE
DOMESTIC BASE FACTORS REPORT
CENTRAL SUPPORT FORCES - TRAINING, MEDICAL AND OTHER PERSONNEL PROGRAMS - IDPP CATEGORY 508
PART [illegible] - MISSION DATA
FY 1979
Training Installations

Service: NAVY

April 16, 1980

1	2	72		73	74	75		76		77	
Installation	ST	Combat UE (No)	RK	Combat Bn/Sq Depl (No)	Combat UE Deploy (No)	FY68-RFY Change Com Bn/Sq (No)	RK	FY68-RFY Change Com UE (No)	RK	RFY / FY68 Com UE (Dec)	RK
NAS, PENSACOLA	FL	128	3	*	*	1	5	-12	5	0.914	5
NAS, WHITING FIELD	FL	308	1	*	*	3	7	11	6	1.037	6
NAS, MERIDIAN	MS	69	6	*	*	1	5	-86	1	0.445	1
NAS, MEMPHIS	TN	30	7	*	*	3	7	30	7	*	*
NAS, CHASE FIELD	TX	103	5	*	*	0	3	-74	3	0.582	3
NAS, CORPUS CHRISTI	TX	137	2	*	*	-1	1	-65	4	0.678	4
NAS, KINGSVILLE	TX	105	4	*	*	0	3	-84	2	0.556	2
no.selected		7.000		7.000	7.000	7.000		7.000		7.000	
present		7.000		0.000	0.000	7.000		7.000		6.000	
missing		0.000		7.000	7.000	0.000		0.000		1.000	
sum		880.000	*		*	7.000		-280.000		4.212	
max		308.000	*		*	3.000		30.000		1.037	
min		30.000	*		*	-1.000		-86.000		0.445	
average		125.714	*		*	1.000		-40.000		0.650	
median		105.000	*		*	1.000		-65.000		0.630	
std.dev		88.208	*		*	1.528		48.508		0.228	

Mission=x1xxx

DEPARTMENT OF DEFENSE
DOMESTIC BASE FACTORS REPORT
CENTRAL SUPPORT FORCES - TRAINING, MEDICAL AND OTHER PERSONNEL PROGRAMS - IDPP CATEGORY 508
PART VC -- MISSION DATA
FY 1979
Training Installations

Service: NAVY

April 16, 1980

1	2	78 RP Acq $Mil		79 Land Area [1		80 RP Acq $Mil		81 Land Area[1	
Installation	ST	Com Bde/Gp ($Mil/Bde)	RK	Com Bde/Gp (Acres/Bde)	RK	Com Bn/Sq ($Mil/Bn)	RK	Com Bn/Sq (Acres/Bn)	RK
NAS, PENSACOLA	FL	*	*	*	*	25.700	4	573.800	1
NAS, WHITING FIELD	FL	*	*	*	*	10.100	1	2205.800	5
NAS, MERIDIAN	MS	*	*	*	*	26.667	5	4498.333	7
NAS, MEMPHIS	TN	*	*	*	*	37.967	7	1166.000	2
NAS, CHASE FIELD	TX	*	*	*	*	17.900	3	3211.000	6
NAS, CORPUS CHRISTI	TX	*	*	*	*	32.967	6	1457.667	3
NAS, KINGSVILLE	TX	*	*	*	*	16.367	2	1860.667	4
no.selected		7.000		7.000		7.000		7.000	
present		0.000		0.000		7.000		7.000	
missing		7.000		7.000		0.000		0.000	
sum		*		*		167.667		14973.267	
max		*		*		37.967		4498.333	
min		*		*		10.100		573.800	
average		*		*		22.984		2019.160	
median		*		*		25.700		1860.667	
std.dev		*		*		9.782		1332.814	

[1 Land area includes land area for primary installations and associated properties

Mission=x1xxx

DEPARTMENT OF DEFENSE
DOMESTIC BASE FACTORS REPORT
CENTRAL SUPPORT FORCES - TRAINING, MEDICAL AND OTHER PERSONNEL PROGRAMS - IDPP CATEGORY 508
PART VD -- MISSION DATA
FY 1979
Training Installations

Service: NAVY

April 16, 1980

1	2	82 RP Acq $Mil		83 Land Area [1		84 Msn Pop		85 Msn Pop	
Installation	ST	Com UE ($Mil/Equip)	RK	Com UE (Acr/Equip)	RK	Com Bn/Sq (Pers/Bn)	RK	Com UE (Pers/Equip)	RK
NAS, PENSACOLA	FL	1.004	5	22.414	1	1903.957	6	74.373	6
NAS, WHITING FIELD	FL	0.164	1	35.808	3	623.298	3	10.118	1
NAS, MERIDIAN	MS	1.159	6	195.580	7	689.333	4	29.971	4
NAS, MEMPHIS	TN	3.797	7	116.600	6	4803.452	7	480.345	7
NAS, CHASE FIELD	TX	0.521	3	93.524	5	535.000	1	15.583	2
NAS, CORPUS CHRISTI	TX	0.722	4	31.920	2	1596.783	5	34.966	5
NAS, KINGSVILLE	TX	0.468	2	53.162	4	548.000	2	15.657	3
no.selected		7.000		7.000		7.000		7.000	
present		7.000		7.000		7.000		7.000	
missing		0.000		0.000		0.000		0.000	
sum		7.835		549.008		10699.823		661.014	
max		3.797		195.580		4803.452		480.345	
min		0.164		22.414		535.000		10.118	
average		0.653		57.362		1486.159		42.220	
median		0.722		53.162		689.333		29.971	
std.dev		1.227		62.135		1546.122		171.539	

[1 Land area includes land area for primary installations and associated properties

UNCLASSIFIED

Mission=x5xxxx

DEPARTMENT OF DEFENSE
DOMESTIC BASE FACTORS REPORT
CENTRAL SUPPORT FORCES - TRAINING, MEDICAL AND OTHER PERSONNEL PROGRAMS - IDPP CATEGORY 508
PART IA -- GENERAL INSTALLATION DATA
FY 1979
Headquarters and Administrative

Service: NAVY

April 16, 1980

1	2	3		4		5		6	
Installation	ST	Land Area (Acres)	RK	RP Acq $ ($Mil)	RK	Tot Bldg Area (000GSF)	RK	MILCON Not Completed ($Mil)	RK
NAV ED&TNG PRO DEV CTR,ELLYSON	FL	867	1	11.8	1	607	1	*	*
no.selected		1.000		1.000		1.000		1.000	
present		1.000		1.000		1.000		0.000	
missing		0.000		0.000		0.000		1.000	
sum		867.000		11.800		607.000	*		
max		867.000		11.800		607.000	*		
min		867.000		11.800		607.000	*		
average		867.000		11.800		607.000	*		
median		867.000		11.800		607.000	*		
std.dev		0.000		0.000		0.000	*		

Mission=x5xxxx

DEPARTMENT OF DEFENSE
DOMESTIC BASE FACTORS REPORT
CENTRAL SUPPORT FORCES - TRAINING, MEDICAL AND OTHER PERSONNEL PROGRAMS - IDPP CATEGORY 508
PART IB -- GENERAL INSTALLATION DATA
FY 1979
Headquarters and Administrative

Service: NAVY

April 16, 1980

1	2	7		8		9		10	
Installation	ST	FYDP MILCON ($Mil)	RK	BMAR Cost ($Mil)	RK	Annual BOS Cost ($Mil)	RK	FYDP MILCON & BOS Cost (Con $Mil)	RK
NAV ED&TNG PRO DEV CTR,ELLYSON	FL	*	*	0.1	1	3.618	1	18.090	1
no.selected		1.000		1.000		1.000		1.000	
present		0.000		1.000		1.000		1.000	
missing		1.000		0.000		0.000		0.000	
sum		*		0.100		3.618		18.090	
max		*		0.100		3.618		18.090	
min		*		0.100		3.618		18.090	
average		*		0.100		3.618		18.090	
median		*		0.100		3.618		18.090	
std.dev		*		0.000		0.000		0.000	

Mission=xxxxx

DEPARTMENT OF DEFENSE
DOMESTIC BASE FACTORS REPORT
CENTRAL SUPPORT FORCES - TRAINING, MEDICAL AND OTHER PERSONNEL PROGRAMS - IDPP CATEGORY 508
PART IIA -- INSTALLATION POPULATION DATA
FY 1979
Headquarters and Administrative
AFTA POPULATION

April 16, 1980

Service: NAVY

1	2	11		12		13		14	
Installation	ST	FY68 (Pers)	RK	RFY (Pers)	RK	FY68-RFY Change (Pers)	RK	RFY/FY68 Utiliz (Dec)	RK
NAV ED&TNG PRO DEV CTR,ELLYSON	FL	*	*	621	1	621	1	*	*
no.selected		1.000		1.000		1.000		1.000	
present		0.000		1.000		1.000		0.000	
missing		1.000		0.000		0.000		1.000	
sum		*		621.000		621.000	*		
max		*		621.000		621.000	*		
min		*		621.000		621.000	*		
average		*		621.000		621.000	*		
median		*		621.000		621.000	*		
std.dev		*		0.000		0.000	*		

Mission=x5xxxx

DEPARTMENT OF DEFENSE
DOMESTIC BASE FACTORS REPORT
CENTRAL SUPPORT FORCES - TRAINING, MEDICAL AND OTHER PERSONNEL PROGRAMS - IDPP CATEGORY 508
PART IIB -- INSTALLATION POPULATION DATA
FY 1979

Service: NAVY

Headquarters and Administrative

April 16, 1980

1	2	15		16		17	18		19	20		21	
Installation	ST	RFY Tot Pop (Pers)	RK	RFY Msn Pop (Pers)	RK	% Mil of RFY Msn Pop %	BOS Pers (Pers)	RK	% Mil of BOS Pers %	No of Depend (Pers)	RK	Pop Supported (Pers)	RK
NAV ED&TNG PRO DEV CTR,ELLYSON	FL	621	1	500	1	46.400	121	1	33.058	1250	1	2301	1
no.selected		1.000		1.000		1.000	1.000		1.000	1.000		1.000	
present		1.000		1.000		1.000	1.000		1.000	1.000		1.000	
missing		0.000		0.000		0.000	0.000		0.000	0.000		0.000	
sum		621.000		500.000		46.400	121.000		33.058	1250.000		2301.000	
max		621.000		500.000		46.400	121.000		33.058	1250.000		2301.000	
min		621.000		500.000		46.400	121.000		33.058	1250.000		2301.000	
average		621.000		500.000		46.400	121.000		33.058	1250.000		2301.000	
median		621.000		500.000		46.400	121.000		33.058	1250.000		2301.000	
std.dev		0.000		0.000		0.000	0.000		0.000	0.000		0.000	

Mission=x5xxxx

DEPARTMENT OF DEFENSE
DOMESTIC BASE FACTORS REPORT
CENTRAL SUPPORT FORCES - TRAINING, MEDICAL AND OTHER PERSONNEL PROGRAMS - IDPP CATEGORY 508
PART IIIA -- SELECTED INSTALLATION MANAGEMENT INDICATORS
FY 1979
Headquarters and Administrative

April 16, 1980

Service: NAVY

1	2	22 RP Acq $ / Tot Pop		23 Bldg Area / Tot Pop		24 RP Acq $ / Bldg Area		25 RFY+1 MILCON / Msn Pop		26 FYDP MILCON / Msn Pop	
Installation	ST	($/Pers)	RK	(GSF/Pers)	RK	($/GSF)	RK	($/Pers)	RK	($/Pers)	RK
NAV ED&TNG PRO DEV CTR,ELLYSON	FL	19001.610	1	977.456	1	19.440	1	*	*	*	*
no.selected		1.000		1.000		1.000		1.000		1.000	
present		1.000		1.000		1.000		0.000		0.000	
missing		0.000		0.000		0.000		1.000		1.000	
sum		19001.610		977.456		19.440		*		*	
max		19001.610		977.456		19.440		*		*	
min		19001.610		977.456		19.440		*		*	
average		19001.610		977.456		19.440		*		*	
median		19001.610		977.456		19.440		*		*	
std.dev		0.000		0.000		0.000		*		*	

Mission=x5xxxx

DEPARTMENT OF DEFENSE
DOMESTIC BASE FACTORS REPORT
CENTRAL SUPPORT FORCES - TRAINING, MEDICAL AND OTHER PERSONNEL PROGRAMS - IDPP CATEGORY 508
PART IIIB -- SELECTED INSTALLATION MANAGEMENT INDICATORS
FY 1979
Headquarters and Administrative

Service: NAVY

April 16, 1980

1	2	27		28		29		30		31	
		FYDP Cost / Msn Pop		BOS Cost / Msn Pop		BOS Cost / Bldg Area		BOS Cost / BOS Pers		Msn Pers / BOS Pers	
Installation	ST	($/Pers)	RK	($/Pers)	RK	($/GSF)	RK	($/Pers)	RK	(Ratio)	RK
NAV ED&TNG PRO DEV CTR,ELLYSON	FL	36179.999	1	7236.000	1	5.960	1	29900.826	1	4.132	1
no.selected		1.000		1.000		1.000		1.000		1.000	
present		1.000		1.000		1.000		1.000		1.000	
missing		0.000		0.000		0.000		0.000		0.000	
sum		36179.999		7236.000		5.960		29900.826		4.132	
max		36179.999		7236.000		5.960		29900.826		4.132	
min		36179.999		7236.000		5.960		29900.826		4.132	
average		36179.999		7236.000		5.960		29900.826		4.505	
median		36179.999		7236.000		5.960		29900.826		4.132	
std.dev		0.000		0.000		0.000		0.000		0.000	

Mission=x5xxxx

DEPARTMENT OF DEFENSE
DOMESTIC BASE FACTORS REPORT
CENTRAL SUPPORT FORCES TRAINING MEDICAL AND OTHER PERSONNEL PROGRAMS - IDPP CATEGORY 508
PART IIIC SELECTED INSTALLATION MANAGEMENT INDICATORS
FY 1979

Service: NAVY

Headquarters and Administrative

April 16, 1980

1	2	32		33	34	35	36	37	
		Contr BOS Pers		BOS Mil Per	BOS Pers$	Energy $	Pur Util $	Pur Util $	
Installation	ST	BOS Cost (Pers $M)	RK	BOS Tot Pers %	BOS Cost %	BOS Cost %	BOS Cost %	AFTA Pop ($/Pers)	RK
NAV ED&TNG PRO DEV CTR,ELLYSON	FL	2.764	1	33.058	52.875	11.615	10.614	618.357	1
no.selected		1.000		1.000	1.000	1.000	1.000	1.000	
present		1.000		1.000	1.000	1.000	1.000	1.000	
missing		0.000		0.000	0.000	0.000	0.000	0.000	
sum		2.764		33.058	52.875	11.615	10.614	618.357	
max		2.764		33.058	52.875	11.615	10.614	618.357	
min		2.764		33.058	52.875	11.615	10.614	618.357	
average		2.764		33.058	52.875	11.615	10.614	618.357	
median		2.764		33.058	52.875	11.615	10.614	618.357	
std.dev		0.000		0.000	0.000	0.000	0.000	0.000	

555

Mission=x5xxxx

DEPARTMENT OF DEFENSE
DOMESTIC BASE FACTORS REPORT
CENTRAL SUPPORT FORCES - TRAINING, MEDICAL AND OTHER PERSONNEL PROGRAMS - IDPP CATEGORY 508
PART IIID -- SELECTED INSTALLATION MANAGEMENT INDICATORS
FY 1979
Headquarters and Administrative

Service: NAVY

April 16, 1980

1	2	38 BMAR $		39 BMAR $		40 BMAR $		41 Pop Supp		42 No of Dep	
Installation	ST	Bldg Area ($/GSF)	RK	RP Acq$Mil (Ratio)	RK	AFTA Pop ($/Pers)	RK	AFTA Mil Pers (Ratio)	RK	AFTA Mil Pers (Ratio)	RK
NAV ED&TNG PRO DEV CTR,ELLYSON	FL	0.165	1	8474.576	1	161.031	1	8.460	1	4.596	1
no.selected		1.000		1.000		1.000		1.000		1.000	
present		1.000		1.000		1.000		1.000		1.000	
missing		0.000		0.000		0.000		0.000		0.000	
sum		0.165		8474.576		161.031		8.460		4.596	
max		0.165		8474.576		161.031		8.460		4.596	
min		0.165		8474.576		161.031		8.460		4.596	
average		0.165		8474.576		161.031		8.460		4.596	
median		0.165		8474.576		161.031		8.460		4.596	
std.dev		0.000		0.000		0 000		0.000		0.000	

Mission=x6xxxx

DEPARTMENT OF DEFENSE
DOMESTIC BASE FACTORS REPORT
CENTRAL SUPPORT FORCES - TRAINING, MEDICAL AND OTHER PERSONNEL PROGRAMS - IDPP CATEGORY 508
PART IA -- GENERAL INSTALLATION DATA
FY 1979
Medical Facilities

Service: NAVY

April 16, 1980

1	2	3		4		5		6	
Installation	ST	Land Area (Acres)	RK	RP Acq $ ($Mil)	RK	Tot Bldg Area (000GSF)	RK	MILCON Not Completed ($Mil)	RK
NAV REG MED CTR, C PENDLETON	CA	339	1	21.5	5	586	8	*	*
NAV REG MED CTR, LONG BEACH	CA	65	9	20.3	6	603	7	*	*
NAV REG MED CTR, OAKLAND	CA	207	3	27.5	4	896	5	*	*
NAV REG MED CTR, SAN DIEGO	CA	85	7	19.2	7	1416	2	*	*
SUBMARINE MEDICAL CENTER	CT	5	17	8.8	13	123	17	*	*
NAV AERO&REG MED CTR,PENSACOLA	FL	42	11	16.6	9	325	13	*	*
NAV REG MED CTR, JACKSONVILLE	FL	75	8	9.8	12	339	12	5.1	4
NAV REG MED CTR, G LAKES	IL	85	7	28.8	3	1149	4	0.4	5
NATIONAL NAVAL MEDICAL CENTER	MD	243	2	167.8	2	4356	1	110.4	1
NAV REG MED CTR, CAMP LEJEUNE	NC	127	4	8.6	14	569	9	49.0	2
NAV REG MED CTR, PHILADELPHIA	PA	48	10	12.1	10	798	6	*	*
NAV REG MED CTR, NEWPORT	RI	41	12	4.6	16	371	11	*	*
NAV REG MED CTR, CHARLESTON	SC	24	16	17.7	8	478	10	*	*
NAV REG MED CTR, MEMPHIS	TN	39	13	8.0	15	247	16	*	*
NAV REG MED CTR, CORP CHRISTI	TX	32	14	10.6	11	263	15	*	*
NAV REG MED CTR, PORTSMOUTH	VA	111	5	230.6	1	1196	3	*	*

Mission=x6xxxx

DEPARTMENT OF DEFENSE
DOMESTIC BASE FACTORS REPORT
CENTRAL SUPPORT FORCES - TRAINING, MEDICAL AND OTHER PERSONNEL PROGRAMS - IDPP CATEGORY 508
PART IA -- GENERAL INSTALLATION DATA
FY 1979
Medical Facilities

Service: NAVY

April 16, 1980

1	2	3		4		5		6	
Installation	ST	Land Area (Acres)	RK	RP Acq $ ($Mil)	RK	Tot Bldg Area (000GSF)	RK	MILCON Not Completed ($Mil)	RK
NAV REG MED CTR, BREMERTON	WA	24	16	4.1	17	283	14	30.0	3
no.selected		17.000		17.000		17.000		17.000	
present		17.000		17.000		17.000		5.000	
missing		0.000		0.000		0.000		12.000	
sum		1592.000		616.600		13997.700		194.900	
max		339.000		230.600		4355.700		110.400	
min		5.000		4.100		123.000		0.400	
average		93.647		36.271		823.394		38.980	
median		65.000		16.600		569.000		30.000	
std.dev		90.123		62.747		983.763		44.492	

Mission=x6xxxx

DEPARTMENT OF DEFENSE
DOMESTIC BASE FACTORS REPORT
CENTRAL SUPPORT FORCES - TRAINING, MEDICAL AND OTHER PERSONNEL PROGRAMS - IDPP CATEGORY 508
PART IB -- GENERAL INSTALLATION DATA
FY 1979
Medical Facilities

Service: NAVY

April 16, 1980

1	2	7		8		9		10	
Installation	ST	FYDP MILCON ($Mil)	RK	BMAR Cost ($Mil)	RK	Annual BOS Cost ($Mil)	RK	FYDP MILCON & BOS Cost (Con $Mil)	RK
NAV REG MED CTR, C PENDLETON	CA	2.1	9	2.1	7	9.772	6	50.960	5
NAV REG MED CTR, LONG BEACH	CA	*	*	0.6	12	6.947	9	34.735	11
NAV REG MED CTR, OAKLAND	CA	24.1	4	2.9	6	10.098	4	74.590	4
NAV REG MED CTR, SAN DIEGO	CA	324.9	1	5.2	4	14.327	2	396.535	2
SUBMARINE MEDICAL CENTER	CT	10.5	5	0.0	17	6.516	10	43.080	8
NAV AERO&REG MED CTR,PENSACOLA	FL	7.0	8	0.6	12	4.722	13	30.610	12
NAV REG MED CTR, JACKSONVILLE	FL	*	*	0.5	13	7.702	8	38.510	10
NAV REG MED CTR, G LAKES	IL	0.4	12	3.6	5	9.698	7	48.890	7
NATIONAL NAVAL MEDICAL CENTER	MD	24.9	3	12.5	1	88.729	1	468.545	1
NAV REG MED CTR, CAMP LEJEUNE	NC	9.9	7	5.3	3	6.192	11	40.860	9
NAV REG MED CTR, PHILADELPHIA	PA	0.4	12	7.6	2	9.924	5	50.020	6
NAV REG MED CTR, NEWPORT	RI	*	*	1.0	9	3.894	15	19.470	15
NAV REG MED CTR, CHARLESTON	SC	0.5	10	0.8	10	5.086	12	25.930	14
NAV REG MED CTR, MEMPHIS	TN	*	*	0.2	14	2.752	16	13.760	16
NAV REG MED CTR, CORP CHRISTI	TX	0.2	13	0.0	16	2.376	17	12.080	17
NAV REG MED CTR, PORTSMOUTH	VA	120.2	2	1.5	8	12.519	3	182.795	3

Mission=x6xxxx

DEPARTMENT OF DEFENSE
DOMESTIC BASE FACTORS REPORT
CENTRAL SUPPORT FORCES - TRAINING, MEDICAL AND OTHER PERSONNEL PROGRAMS - IDPP CATEGORY 508
PART IB -- GENERAL INSTALLATION DATA
FY 1979
Medical Facilities

Service: NAVY

April 16, 1980

1	2	7		8		9		10	
Installation	ST	FYDP MILCON ($Mil)	RK	BMAR Cost ($Mil)	RK	Annual BOS Cost ($Mil)	RK	FYDP MILCON & BOS Cost (Con $Mil)	RK
NAV REG MED CTR, BREMERTON	WA	10.0	6	0.1	15	3.921	14	29.605	13
no.selected		17.000		17.000		17.000		17.000	
present		13.000		17.000		17.000		17.000	
missing		4.000		0.000		0.000		0.000	
sum		535.100		44.527		205.175		1560.975	
max		324.900		12.500		86.729		468.545	
min		0.200		0.000		2.376		12.080	
average		41.162		2.619		12.069		91.822	
median		9.900		1.000		6.947		40.860	
std.dev		91.079		3.383		20.045		134.472	

Mission=x6xxxx

DEPARTMENT OF DEFENSE
DOMESTIC BASE FACTORS REPORT
CENTRAL SUPPORT FORCES - TRAINING, MEDICAL AND OTHER PERSONNEL PROGRAMS - IDPP CATEGORY 508
PART IIA -- INSTALLATION POPULATION DATA
FY 1979
Medical Facilities
AFTA POPULATION

Service: NAVY

April 16, 1980

1	2	11		12		13		14	
Installation	ST	FY68 (Pers)	RK	RFY (Pers)	RK	FY68-RFY Change (Pers)	RK	RFY/FY68 Utiliz (Dec)	RK
NAV REG MED CTR, C PENDLETON	CA	700	8	1061	5	361	13	1.516	13
NAV REG MED CTR, LONG BEACH	CA	583	10	901	9	318	12	1.545	14
NAV REG MED CTR, OAKLAND	CA	*	*	1856	4	1856	17	*	*
NAV REG MED CTR, SAN DIEGO	CA	2906	2	2976	3	70	5	1.024	5
SUBMARINE MEDICAL CENTER	CT	*	*	499	15	499	14	*	*
NAV AERO&REG MED CTR,PENSACOLA	FL	522	11	704	12	182	11	1.349	10
NAV REG MED CTR, JACKSONVILLE	FL	765	6	946	7	181	9	1.237	7
NAV REG MED CTR, G LAKES	IL	2483	3	1040	6	-1443	1	0.419	1
NATIONAL NAVAL MEDICAL CENTER	MD	3292	1	4524	1	1232	15	1.374	12
NAV REG MED CTR, CAMP LEJEUNE	NC	668	9	850	11	182	11	1.272	8
NAV REG MED CTR, PHILADELPHIA	PA	2088	4	937	8	-1151	2	0.449	2
NAV REG MED CTR, NEWPORT	RI	507	12	448	16	-59	3	0.884	4
NAV REG MED CTR, CHARLESTON	SC	728	7	898	10	170	8	1.234	6
NAV REG MED CTR, MEMPHIS	TN	435	13	597	13	162	7	1.372	11
NAV REG MED CTR, CORP CHRISTI	TX	368	15	313	17	-55	4	0.851	3
NAV REG MED CTR, PORTSMOUTH	VA	1645	5	3183	2	1538	16	1.935	15

Mission=x6xxxx

DEPARTMENT OF DEFENSE
DOMESTIC BASE FACTORS REPORT
CENTRAL SUPPORT FORCES - TRAINING, MEDICAL AND OTHER PERSONNEL PROGRAMS - IDPP CATEGORY 508
PART IIA -- INSTALLATION POPULATION DATA
FY 1979

Service: NAVY

Medical Facilities
AFTA POPULATION

April 16, 1980

1	2	11		12		13		14	
Installation	ST	FY68 (Pers)	RK	RFY (Pers)	RK	FY68-RFY Change (Pers)	RK	RFY/FY68 Utiliz (Dec)	RK
NAV REG MED CTR, BREMERTON	WA	378	14	507	14	129	6	1.341	9
no.selected		17.000		17.000		17.000		17.000	
present		15.000		17.000		17.000		15.000	
missing		2.000		0.000		0.000		2.000	
sum		18068.000		22240.000		4172.000		17.801	
max		3292.000		4524.000		1656.000		1.935	
min		368.000		313.000		-1443.000		0.419	
average		1204.533		1308.235		245.412		1.187	
median		700.000		901.000		181.000		1.272	
std.dev		1004.918		1166.777		805.211		0.405	

Mission=x6xxxx

DEPARTMENT OF DEFENSE
DOMESTIC BASE FACTORS REPORT
CENTRAL SUPPORT FORCES - TRAINING, MEDICAL AND OTHER PERSONNEL PROGRAMS - IDPP CATEGORY 508
PART IIB -- INSTALLATION POPULATION DATA
FY 1979
Medical Facilities

Service: NAVY

April 16, 1980

1	2	15		16		17	18		19	20		21	
Installation	ST	RFY Tot Pop (Pers)	RK	RFY Msn Pop (Pers)	RK	% Mil of RFY Msn Pop %	BOS Pers (Pers)	RK	% Mil of BOS Pers %	No of Depend (Pers)	RK	Pop Supported (Pers)	RK
NAV REG MED CTR, C PENDLETON	CA	1061	6	886	6	63.657	175	14	55.429	1387	7	13397	10
NAV REG MED CTR, LONG BEACH	CA	901	10	629	9	64.388	272	7	25.000	548	11	32911	4
NAV REG MED CTR, OAKLAND	CA	1953	4	1674	4	75.627	279	6	27.957	2887	3	21213	7
NAV REG MED CTR, SAN DIEGO	CA	3606	2	2932	2	84.379	674	2	28.042	2463	5	40823	2
SUBMARINE MEDICAL CENTER	CT	499	15	319	15	93.103	180	12	51.667	265	17	4606	15
NAV AERO&REG MED CTR,PENSACOLA	FL	704	12	457	13	75.930	247	10	42.915	498	13	8842	11
NAV REG MED CTR, JACKSONVILLE	FL	946	7	709	7	76.446	237	11	47.257	981	8	34273	3
NAV REG MED CTR, G LAKES	IL	1569	5	1275	5	95.843	294	5	37.415	1847	6	15456	8
NATIONAL NAVAL MEDICAL CENTER	MD	4725	1	1829	3	76.381	2896	1	41.264	5512	2	28474	5
NAV REG MED CTR, CAMP LEJEUNE	NC	850	11	584	10	79.795	266	8	35.714	571	10	5446	14
NAV REG MED CTR, PHILADELPHIA	PA	937	8	535	11	76.636	402	4	41.294	664	9	13792	9
NAV REG MED CTR, NEWPORT	RI	446	16	306	16	76.471	142	15	28.873	372	16	8739	12
NAV REG MED CTR, CHARLESTON	SC	929	9	666	8	82.432	263	9	41.065	43122	1	51918	1
NAV REG MED CTR, MEMPHIS	TN	597	13	495	12	84.444	102	16	58.824	519	12	8007	13
NAV REG MED CTR, CORP CHRISTI	TX	313	17	233	17	79.828	80	17	47.500	469	14	4157	16
NAV REG MED CTR, PORTSMOUTH	VA	3443	3	2937	1	76.643	506	3	25.296	2760	4	25807	6

Mission=x6xxxx

DEPARTMENT OF DEFENSE
DOMESTIC BASE FACTORS REPORT
CENTRAL SUPPORT FORCES - TRAINING, MEDICAL AND OTHER PERSONNEL PROGRAMS - IDPP CATEGORY 508
PART IIB -- INSTALLATION POPULATION DATA
FY 1979

Service: NAVY

Medical Facilities

April 16, 1980

1	2	15		16		17	18		19	20		21	
Installation	ST	RFY Tot Pop (Pers)	RK	RFY Msn Pop (Pers)	RK	% Mil of RFY Msn Pop %	BOS Pers (Pers)	RK	% Mil of BOS Pers %	No of Depend (Pers)	RK	Pop Supported (Pers)	RK
NAV REG MED CTR, BREMERTON	WA	514	14	336	14	72.620	178	13	40.449	448	15	3901	17
no.selected		17.000		17.000		17.000	17.000		17.000	17.000		17.000	
present		17.000		17.000		17.000	17.000		17.000	17.000		17.000	
missing		0.000		0.000		0.000	0.000		0.000	0.000		0.000	
sum		23995.011		16802.011		1334.623	7193.000		675.960	65333.000		321760.000	
max		4725.000		2937.000		95.843	2896.000		58.824	43122.000		51916.000	
min		313.000		233.000		63.657	80.000		25.000	265.000		3901.000	
average		1411.471		988.354		78.991	423.118		38.315	3843.118		18927.059	
median		929.000		629.000		76.636	263.000		41.065	664.000		13792.000	
std.dev		1288.183		864.582		8.259	653.944		10.391	10214.718		14506.409	

Mission=x6xxxx

DEPARTMENT OF DEFENSE
DOMESTIC BASE FACTORS REPORT
CENTRAL SUPPORT FORCES - TRAINING, MEDICAL AND OTHER PERSONNEL PROGRAMS - IDPP CATEGORY 508
PART IIIA -- SELECTED INSTALLATION MANAGEMENT INDICATORS
FY 1979
Medical Facilities

Service: NAVY

April 16, 1980

1	2	22 RP Acq $		23 Bldg Area		24 RP Acq $		25 RFY+1 MILCON		26 FYDP MILCON	
Installation	ST	Tot Pop ($/Pers)	RK	Tot Pop (GSF/Pers)	RK	Bldg Area ($/GSF)	RK	Msn Pop ($/Pers)	RK	Msn Pop ($/Pers)	RK
NAV REG MED CTR, C PENDLETON	CA	20263.902	6	552.309	10	36.689	7	2370.203	1	2370.203	9
NAV REG MED CTR, LONG BEACH	CA	22530.521	5	669.256	11	33.665	8	*	*	*	*
NAV REG MED CTR, OAKLAND	CA	14080.901	10	458.781	6	30.692	10	*	*	14396.655	7
NAV REG MED CTR, SAN DIEGO	CA	5324.459	17	392.679	4	13.559	16	2012.278	2	110811.730	1
SUBMARINE MEDICAL CENTER	CT	17635.270	9	246.493	1	71.545	2	*	*	32915.360	3
NAV AERO&REG MED CTR,PENSACOLA	FL	23579.545	4	461.648	7	51.077	3	*	*	15317.287	6
NAV REG MED CTR, JACKSONVILLE	FL	10359.408	13	358.351	3	28.909	11	*	*	*	*
NAV REG MED CTR, G LAKES	IL	18355.640	8	732.314	13	25.065	12	*	*	313.725	13
NATIONAL NAVAL MEDICAL CENTER	MD	35513.227	2	921.841	17	38.524	5	820.120	3	13613.997	8
NAV REG MED CTR, CAMP LEJEUNE	NC	10117.647	15	669.412	12	15.114	14	*	*	16952.054	5
NAV REG MED CTR, PHILADELPHIA	PA	12913.554	12	851.654	16	15.163	13	*	*	747.664	12
NAV REG MED CTR, NEWPORT	RI	10267.857	14	828.125	14	12.399	17	*	*	*	*
NAV REG MED CTR, CHARLESTON	SC	19052.745	7	514.532	8	37.029	6	*	*	750.751	11
NAV REG MED CTR, MEMPHIS	TN	13400.335	11	413.735	5	32.389	9	*	*	*	*
NAV REG MED CTR, CORP CHRISTI	TX	33865.814	3	840.256	15	40.304	4	*	*	858.369	10
NAV REG MED CTR, PORTSMOUTH	VA	66976.473	1	347.371	2	192.809	1	*	*	40926.114	2

Mission=x6xxxx

DEPARTMENT OF DEFENSE
DOMESTIC BASE FACTORS REPORT
CENTRAL SUPPORT FORCES - TRAINING, MEDICAL AND OTHER PERSONNEL PROGRAMS - IDPP CATEGORY 508
PART IIIA -- SELECTED INSTALLATION MANAGEMENT INDICATORS
FY 1979
Medical Facilities

Service: NAVY

April 16, 1980

1	2	22 RP Acq $		23 Bldg Area		24 RP Acq $		25 RFY+1 MILCON		26 FYDP MILCON	
Installation	ST	Tot Pop ($/Pers)	RK	Tot Pop (GSF/Pers)	RK	Bldg Area ($/GSF)	RK	Msn Pop ($/Pers)	RK	Msn Pop ($/Pers)	RK
NAV REG MED CTR, BREMERTON	WA	7976.473	16	550.571	9	14.488	15	*	*	29760.871	4
no.selected		17.000		17.000		17.000		17.000		17.000	
present		17.000		17.000		17.000		3.000		13.000	
missing		0.000		0.000		0.000		14.000		4.000	
sum		342213.770		9809.328		689.421		5202.602		279734.780	
max		66976.473		921.841		192.809		2370.203		110811.730	
min		5324.459		246.493		12.399		820.120		313.725	
average		25697.006		583.359		44.050		3203.981		31463.406	
median		17635.270		550.571		32.389		2012.278		14396.655	
std.dev		14667.063		204.754		42.104		811.594		30036.282	

Mission=x6xxxx

DEPARTMENT OF DEFENSE
DOMESTIC BASE FACTORS REPORT
CENTRAL SUPPORT FORCES - TRAINING, MEDICAL AND OTHER PERSONNEL PROGRAMS - IDPP CATEGORY 508
PART IIIB -- SELECTED INSTALLATION MANAGEMENT INDICATORS
FY 1979
Medical Facilities

Service: NAVY

April 16, 1980

1	2	27 FYDP Cost		28 BOS Cost		29 BOS Cost		30 BOS Cost		31 Msn Pers	
Installation	ST	Msn Pop ($/Pers)	RK	Msn Pop ($/Pers)	RK	Bldg Area ($/GSF)	RK	BOS Pers ($/Pers)	RK	BOS Pers (Ratio)	RK
NAV REG MED CTR, C PENDLETON	CA	57516.929	8	11029.345	11	16.676	14	55839.999	17	5.063	3
NAV REG MED CTR, LONG BEACH	CA	55222.574	7	11044.515	12	11.521	10	25540.441	8	2.312	10
NAV REG MED CTR, OAKLAND	CA	44557.944	4	6032.258	4	11.270	9	36193.548	15	6.000	1
NAV REG MED CTR, SAN DIEGO	CA	135243.860	16	4886.426	2	10.118	3	21256.676	3	4.350	5
SUBMARINE MEDICAL CENTER	CT	135047.020	15	20426.332	16	52.976	17	36200.000	16	1.772	15
NAV AERO&REG MED CTR,PENSACOLA	FL	66980.304	11	10332.604	8	14.529	13	19117.408	1	1.850	14
NAV REG MED CTR, JACKSONVILLE	FL	54315.937	6	10863.187	10	22.720	16	32497.890	13	2.992	7
NAV REG MED CTR, G LAKES	IL	38345.096	2	7606.274	5	8.440	1	32986.394	14	4.337	6
NATIONAL NAVAL MEDICAL CENTER	MD	256175.500	17	48512.302	17	20.371	15	30638.467	12	0.632	17
NAV REG MED CTR, CAMP LEJEUNE	NC	69965.751	12	10602.739	9	10.882	7	23278.195	5	2.195	11
NAV REG MED CTR, PHILADELPHIA	PA	93495.325	14	18549.532	15	12.436	11	24686.567	6	1.331	16
NAV REG MED CTR, NEWPORT	RI	63627.449	10	12725.490	14	10.496	5	27422.534	10	2.155	12
NAV REG MED CTR, CHARLESTON	SC	38933.933	3	7636.637	6	10.640	6	19338.403	2	2.532	9
NAV REG MED CTR, MEMPHIS	TN	27797.979	1	5559.596	3	11.142	8	26980.392	9	4.853	4
NAV REG MED CTR, CORP CHRISTI	TX	51845.492	5	10197.425	7	9.034	2	29699.999	11	2.912	8
NAV REG MED CTR, PORTSMOUTH	VA	62238.678	9	4262.513	1	10.467	4	24741.106	7	5.804	2

Mission=x6xxxx

DEPARTMENT OF DEFENSE
DOMESTIC BASE FACTORS REPORT
CENTRAL SUPPORT FORCES - TRAINING, MEDICAL AND OTHER PERSONNEL PROGRAMS - IDPP CATEGORY 508
PART IIIB -- SELECTED INSTALLATION MANAGEMENT INDICATORS
FY 1979
Medical Facilities

Service: NAVY

April 16, 1980

1	2	27 FYDP Cost Msn Pop ($/Pers)	RK	28 BOS Cost Msn Pop ($/Pers)	RK	29 BOS Cost Bldg Area ($/GSF)	RK	30 BOS Cost BOS Pers ($/Pers)	RK	31 Msn Pers BOS Pers (Ratio)	RK
Installation	ST										
NAV REG [illegible] BREMERTON	WA	88107.058	13	11669.238	13	13.855	12	22028.090	4	1.888	13
no.selected		17.000		17.000		17.000		17.000		17.000	
present		17.000		17.000		17.000		17.000		17.000	
missing		0.000		0.000		0.000		0.000		0.000	
sum		1339416.800		211936.410		257.573		488446.110		52.979	
max		256175.500		48512.302		52.976		55839.999		6.000	
min		27797.979		4262.513		8.440		19117.408		0.632	
average		92904.051		12211.335		14.658		28524.259		2.359	
median		62238.678		10602.739		11.270		26980.392		2.532	
std.dev		54869.742		10250.048		10.492		8809.269		1.629	

Mission=x6xxxx

DEPARTMENT OF DEFENSE
DOMESTIC BASE FACTORS REPORT
CENTRAL SUPPORT FORCES - TRAINING, MEDICAL AND OTHER PERSONNEL PROGRAMS - IDPP CATEGORY 508
PART IIIC -- SELECTED INSTALLATION MANAGEMENT INDICATORS
FY 1979
Medical Facilities

Service: NAVY

April 16, 1980

1	2	32		33	34	35	36	37	
		Contr BOS Pers / BOS Cost		BOS Mil Per / BOS Tot Pers	BOS Pers$ / BOS Cost	Energy $ / BOS Cost	Pur Util $ / BOS Cost	Pur Util $ / AFTA Pop	
Installation	ST	(Pers/$Mil)	RK	%	%	%	%	($/Pers)	RK
NAV REG MED CTR, C PENDLETON	CA	*	*	55.429	23.322	10.278	4.052	373.233	3
NAV REG MED CTR, LONG BEACH	CA	2.879	1	25.000	57.895	9.980	9.875	761.376	11
NAV REG MED CTR, OAKLAND	CA	*	*	27.957	49.653	14.444	15.795	859.375	13
NAV REG MED CTR, SAN DIEGO	CA	*	*	28.042	61.981	9.836	14.783	711.694	10
SUBMARINE MEDICAL CENTER	CT	*	*	51.667	56.354	3.158	3.346	436.874	5
NAV AERO&REG MED CTR,PENSACOLA	FL	*	*	42.915	62.791	8.722	10.568	708.807	9
NAV REG MED CTR, JACKSONVILLE	FL	*	*	47.257	43.352	12.777	14.074	1145.877	14
NAV REG MED CTR, G LAKES	IL	*	*	37.415	43.050	17.088	18.664	1740.385	17
NATIONAL NAVAL MEDICAL CENTER	MD	0.564	2	41.264	53.295	4.310	2.704	530.283	7
NAV REG MED CTR, CAMP LEJEUNE	NC	*	*	35.714	61.596	10.898	11.353	827.059	12
NAV REG MED CTR, PHILADELPHIA	PA	*	*	41.294	63.724	9.726	3.436	363.927	2
NAV REG MED CTR, NEWPORT	RI	*	*	28.873	52.183	13.971	14.869	1292.411	15
NAV REG MED CTR, CHARLESTON	SC	*	*	41.065	73.398	7.495	3.578	202.673	1
NAV REG MED CTR, MEMPHIS	TN	*	*	58.824	52.943	12.648	13.263	611.390	8
NAV REG MED CTR, CORP CHRISTI	TX	*	*	47.500	50.126	18.537	19.949	1514.377	16
NAV REG MED CTR, PORTSMOUTH	VA	*	*	25.296	60.844	9.257	10.312	405.592	4

Mission=x6xxxx

DEPARTMENT OF DEFENSE
DOMESTIC BASE FACTORS REPORT
CENTRAL SUPPORT FORCES - TRAINING, MEDICAL AND OTHER PERSONNEL PROGRAMS - IDPP CATEGORY 508
PART IIIC -- SELECTED INSTALLATION MANAGEMENT INDICATORS
FY 1979
Medical Facilities

Service: NAVY

April 16, 1980

1	2	32		33	34	35	36	37	
		Contr BOS Pers		BOS Mil Per	BOS Pers	Energy $	Pur Util $	Pur Util $	
Installation	ST	BOS Cost (Pers/$Mil)	RK	BOS Tot Pers %	BOS Cost %	BOS Cost %	BOS Cost %	AFTA Pop ($/Pers)	RK
NAV REG MED CTR, BREMERTON	WA	0.510	3	40.449	72.737	5.749	6.452	499.014	6
no.selected		17.000		17.000	17.000	17.000	17.000	17.000	
present		3.000		17.000	17.000	17.000	17.000	17.000	
missing		14.000		0.000	0.000	0.000	0.000	0.000	
sum		3.953		675.960	939.244	178.875	177.075	12984.346	
max		2.879		58.824	73.398	18.537	19.949	1740.385	
min		0.510		25.000	23.322	3.158	2.704	202.673	
average		1.989		38.315	53.932	7.987	7.307	674.146	
median		0.564		41.065	56.354	9.980	10.568	708.807	
std.dev		1.353		10.391	11.924	4.149	5.649	430.969	

Mission=x6xxxx

DEPARTMENT OF DEFENSE
DOMESTIC BASE FACTORS REPORT
CENTRAL SUPPORT FORCES - TRAINING, MEDICAL AND OTHER PERSONNEL PROGRAMS - IDPP CATEGORY 508
PART IIID -- SELECTED INSTALLATION MANAGEMENT INDICATORS
FY 1979
Medical Facilities

Service: NAVY

April 16, 1980

1	2	38 BMAR $		39 BMAR $		40 BMAR $		41 Pop Supp		42 No of Dep	
Installation	ST	Bldg Area ($/GSF)	RK	RP Acq$Mil (Ratio)	RK	AFTA Pop ($/Pers)	RK	AFTA Mil Pers (Ratio)	RK	AFTA Mil Pers (Ratio)	RK
NAV REG MED CTR, C PENDLETON	CA	3.556	14	96930.231	11	1964.185	12	20.268	12	2.098	13
NAV REG MED CTR, LONG BEACH	CA	0.995	5	29556.650	6	665.927	7	69.579	16	1.159	8
NAV REG MED CTR, OAKLAND	CA	3.237	13	105454.540	12	1562.500	10	17.011	7	2.315	18
NAV REG MED CTR, SAN DIEGO	CA	3.672	15	270833.330	15	1747.312	11	20.080	11	1.212	7
SUBMARINE MEDICAL CENTER	CT	0.000	1	0.000	1	0.000	1	11.810	2	0.679	1
NAV AERO&REG MED CTR,PENSACOLA	FL	1.846	9	36144.578	7	852.273	8	19.519	10	1.099	4
NAV REG MED CTR, JACKSONVILLE	FL	1.475	7	51020.408	9	528.541	6	52.405	15	1.500	11
NAV REG MED CTR, G LAKES	IL	3.133	12	125000.000	13	3461.538	15	19.248	9	2.300	14
NATIONAL NAVAL MEDICAL CENTER	MD	2.870	11	74493.444	10	2763.042	14	11.909	3	2.305	15
NAV REG MED CTR, CAMP LEJEUNE	NC	9.315	16	616279.050	16	6235.294	16	9.708	1	1.018	2
NAV REG MED CTR, PHILADELPHIA	PA	9.524	17	628099.170	17	8110.992	17	23.944	13	1.153	5
NAV REG MED CTR, NEWPORT	RI	2.695	10	217391.300	14	2232.143	13	31.778	14	1.353	9
NAV REG MED CTR, CHARLESTON	SC	1.674	8	45197.739	8	890.869	9	82.933	17	68.885	17
NAV REG MED CTR, MEMPHIS	TN	0.810	4	25000.000	5	335.008	4	16.751	6	1.086	3
NAV REG MED CTR, CORP CHRISTI	TX	0.163	2	4056.604	2	137.380	2	18.558	8	2.094	12
NAV REG MED CTR, PORTSMOUTH	VA	1.254	6	6504.770	3	471.254	5	12.179	4	1.312	6

Mission=x6xxxx

DEPARTMENT OF DEFENSE
DOMESTIC BASE FACTORS REPORT
CENTRAL SUPPORT FORCES - TRAINING, MEDICAL AND OTHER PERSONNEL PROGRAMS - IDPP CATEGORY 508
PART IIID -- SELECTED INSTALLATION MANAGEMENT INDICATORS
FY 1979
Medical Facilities

Service: NAVY

April 16, 1980

1	2	38 BMAR $		39 BMAR $		40 BMAR $		41 Pop Supp		42 No of Dep	
Installation	ST	Bldg Area ($/GSF)	RK	RP Acq$Mil (Ratio)	RK	AFTA Pop ($/Pers)	RK	AFTA Mil Pers (Ratio)	RK	AFTA Mil Pers (Ratio)	RK
NAV REG MED CTR, BREMERTON	WA	0.353	3	24390.243	4	197.239	3	12.625	5	1.450	10
no.selected		17.000		17.000		17.000		17.000		17.000	
present		17.000		17.000		17.000		17.000		17.000	
missing		0.000		0.000		0.000		0.000		0.000	
sum		46.573		2356352.100		32155.496		450.305		93.017	
max		9.524		626099.170		8110.992		82.933		66.885	
min		0.000		0.000		0.000		9.708		0.679	
average		3.181		72213.752		2002.113		22.543		4.577	
median		1.846		51020.408		890.869		19.248		1.353	
std.dev		2.779		196548.600		2242.091		21.336		16.349	

Mission=x6xxxx

DEPARTMENT OF DEFENSE
DOMESTIC BASE FACTORS REPORT
CENTRAL SUPPORT FORCES - TRAINING, MEDICAL AND OTHER PERSONNEL PROGRAMS - IDPP CATEGORY 508
PART IVA -- INSTALLATION TRAINING ACTIVITY DATA
FY 1979
Medical Facilities

Service: NAVY

April 16, 1980

1	2	43		44		45		46		47		48	
		FY 68 Staff & Fac		FY 68 ADL		FY 68 TAO		RFY Staff & Fac		RFY ADL		RFY TAO	
Installation	ST	(Pers)	RK	(STU)	RK	(STU)	RK	(Pers)	RK	(STU)	RK	(STU)	RK
NAV REG MED CTR, OAKLAND	CA	*	*	*	*	*	*	19	5	97	5	216	5
NAV REG MED CTR, SAN DIEGO	CA	109	2	270	2	3194	2	117	2	630	1	2485	1
NAV REG MED CTR, G LAKES	IL	82	3	1112	1	4448	1	81	3	529	2	2395	2
NATIONAL NAVAL MEDICAL CENTER	MD	514	1	210	3	500	3	838	1	201	4	820	3
NAV REG MED CTR, CHARLESTON	SC	*	*	*	*	*	*	10	6	31	6	13	6
NAV REG MED CTR, PORTSMOUTH	VA	32	4	155	4	270	4	50	4	260	3	400	4
no.selected		6.000		6.000		6.000		6.000		6.000		6.000	
present		4.000		4.000		4.000		6.000		6.000		6.000	
missing		2.000		2.000		2.000		0.000		0.000		0.000	
sum		737.000		1747.000		8412.000		1115.000		1748.000		6329.000	
max		514.000		1112.000		4448.000		838.000		630.000		2485.000	
min		32.000		155.000		270.000		10.000		31.000		13.000	
average		184.250		436.750		2103.000		185.833		291.333		1054.833	
median		95.500		240.000		1847.000		65.500		230.500		610.000	
std.dev		222.136		452.610		2050.919		321.947		239.107		1105.842	

Mission=x6xxxx

DEPARTMENT OF DEFENSE
DOMESTIC BASE FACTORS REPORT
CENTRAL SUPPORT FORCES - TRAINING, MEDICAL AND OTHER PERSONNEL PROGRAMS - IDPP CATEGORY 508
PART IVB -- INSTALLATION TRAINING ACTIVITY DATA
FY 1979
Medical Facilities

Service: NAVY

April 16, 1980

1	2	49		50		51		52	
Installation	ST	FY68-RFY S&F Change (Pers)	RK	FY68-RFY ADL Change (STU)	RK	FY68-RFY TAO Change (STU)	RK	RFY/FY68 ADI Utilz (Dec)	RK
NAV REG MED CTR, OAKLAND	CA	19	5	97	4	216	5	*	*
NAV REG MED CTR, SAN DIEGO	CA	8	2	360	6	-709	2	2.333	4
NAV REG MED CTR, G LAKES	IL	-1	1	-583	1	-2053	1	0.476	1
NATIONAL NAVAL MEDICAL CENTER	MD	324	6	-9	2	320	6	0.957	2
NAV REG MED CTR, CHARLESTON	SC	10	3	31	3	13	3	*	*
NAV REG MED CTR, PORTSMOUTH	VA	18	4	105	5	130	4	1.677	3

no.selected	6.000	6.000	6.000	6.000
present	6.000	6.000	6.000	4.000
missing	0.000	0.000	0.000	2.000
sum	378.000	1.000	-2083.000	5.444
max	324.000	360.000	320.000	2.333
min	-1.000	-583.000	-2053.000	0.476
average	63.000	0.167	-347.167	0.667
median	14.000	64.000	71.500	1.317
std.dev	128.072	313.358	912.192	0.815

Mission=x6xxxx

DEPARTMENT OF DEFENSE
DOMESTIC BASE FACTORS REPORT
CENTRAL SUPPORT FORCES - TRAINING, MEDICAL AND OTHER PERSONNEL PROGRAMS - IDPP CATEGORY 508
PART IVC -- INSTALLATION TRAINING ACTIVITY DATA
FY 1979

Service: NAVY

Medical Facilities

April 16, 1980

1	2	53	54	55	56		57		58		59	
					FY68 ADL		FY68 TAO		RFY ADL		RFY TAO	
Installation	ST	Sch Fac Bldgs (No)	Sch Fac Bldg Area (000GSF)	Sch Fac RP Acq $ ($Mil)	FY68 S&F (Ratio)	RK	FY68 S&F (Ratio)	RK	RFY S&F (Ratio)	RK	RFY S&F (Ratio)	RK
NAV REG MED CTR, OAKLAND	CA	3	44.5	0.3	*	*	*	*	5.105	4	11.368	3
NAV REG MED CTR, SAN DIEGO	CA	8	134.6	1.9	2.477	3	29.303	2	5.385	2	21.239	2
NAV REG MED CTR, G LAKES	IL	3	180.9	4.5	13.561	1	54.244	1	6.531	1	29.568	1
NATIONAL NAVAL MEDICAL CENTER	MD	8	1149.4	13.5	0.409	4	0.973	4	0.240	6	0.979	6
NAV REG MED CTR, CHARLESTON	SC	1	3.2	*	*	*	*	*	3.100	5	1.300	5
NAV REG MED CTR, PORTSMOUTH	VA	3	67.4	1.0	4.844	2	8.437	3	5.200	3	8.000	4
no.selected		6.000	6.000	6.000	6.000		6.000		6.000		6.000	
present		6.000	6.000	5.000	4.000		4.000		6.000		6.000	
missing		0.000	0.000	1.000	2.000		2.000		0.000		0.000	
sum		26.000	1580.000	21.200	21.290		92.957		25.561		72.454	
max		8.000	1149.400	13.500	13.561		54.244		6.531		29.568	
min		1.000	3.200	0.300	0.409		0.973		0.240		0.979	
average		4.333	263.333	4.240	2.370		11.414		1.568		5.676	
median		3.000	101.000	1.900	3.660		18.870		5.153		9.684	
std.dev		2.944	438.732	5.416	5.783		23.895		2.260		11.369	

Mission=x6xxxx

DEPARTMENT OF DEFENSE
DOMESTIC BASE FACTORS REPORT
CENTRAL SUPPORT FORCES - TRAINING, MEDICAL AND OTHER PERSONNEL PROGRAMS - IDPP CATEGORY 508
PART IVD -- INSTALLATION TRAINING ACTIVITY DATA
FY 1979
Medical Facilities

Service: NAVY

April 16, 1980

1	2	60 Bldg Area ADL (GSF/STU)	RK	61 RP Acq $ ADL ($/STU)	RK	62 RFY Sch $ ($Mil)	RK	63 RFY Sch $ RFY TAG ($/STU)	RK
Installation	ST								
NAV REG MED CTR, OAKLAND	CA	458.763	5	3092.78	2	0.4	5	1851.85	2
NAV REG MED CTR, SAN DIEGO	CA	213.651	2	3015.87	1	5.2	2	2092.56	3
NAV REG MED CTR, G LAKES	IL	341.966	4	8506.62	4	1.6	3	668.06	1
NATIONAL NAVAL MEDICAL CENTER	MD	5718.408	6	67164.18	5	5.7	1	6951.22	5
NAV REG MED CTR, CHARLESTON	SC	103.226	1	*	*	0.2	6	15384.62	6
NAV REG MED CTR, PORTSMOUTH	VA	259.231	3	3846.15	3	0.9	4	2250.00	4
no.selected		6.000		6.000		6.000		6.000	
present		6.000		5.000		6.000		6.000	
missing		0.000		1.000		0.000		0.000	
sum		7095.244		85625.604		14.000		29198.300	
max		5718.408		67164.178		5.700		15384.615	
min		103.226		3015.873		0.200		668.058	
average		903.890		14553.776		2.333		2212.040	
median		300.598		3846.154		1.250		2171.278	
std.dev		2225.340		28064.632		2.467		5589.860	