CATALOGED

1254

182

AD 803427

TECHNICAL REPORT NO. 9421 (LL 110)

THE EFFECT OF TIRE CHAINS ON WHEELED VEHICLE MOBILITY

October 1966

AD803427

TECHNICAL LIBRARY
REFERENCE COPY

by P. W. Haley
Z. J. Janosi

Land Locomotion Laboratory

AN 30259

20050401017

ATAC

COMPONENTS RESEARCH & DEVELOPMENT LABORATORIES

U.S. ARMY TANK AUTOMOTIVE CENTER WARREN, MICHIGAN

The findings in this report are not to be construed as an Official Department of the Army position, unless so designated by other authorized documents.

CITATION OF EQUIPMENT IN THIS REPORT DOES NOT CONSTITUTE AN OFFICIAL INDORSEMENT OR APPROVAL OF THE USE OF SUCH COMMERCIAL HARDWARE.

DDC AVAILABILITY NOTICE

Qualified requesters may obtain copies of this report from DDC.

The findings in this report are not to be construed as an official Department of the Army position, unless so designated by other authorized documents.

Destroy this report when it is no longer needed. Do not return it to the originator.

COPY NO. 19

TECHNICAL REPORT NO. 9421 (LL 110)

THE EFFECT OF TIRE CHAINS ON WHEELED VEHICLE MOBILITY

By: P. W. Haley
Z. J. Janosi

October 1966

AMCMS 5016.11.844

DA PROJECT: 1-L-0-13001-A-91A

AN 30259

ABSTRACT

The effect of tire chains on the off-road performance of wheeled vehicles has been investigated.

Comparative tests have been run under "hardpan" conditions and on dry firm ground.

It was found that chains contributed to a significant improvement to the traction on hardpan, but they proved to be unnecessary on uniform soils.

TABLE OF CONTENTS

	Page No.
Abstract	ii
Table of Contents	
List of Symbols	iv
List of Figures	v
Introduction	1
Object	2
Summary	2
Tests	3
Evaluation of Data	4
Conclusions	5
References	7

LIST OF SYMBOLS

d_T	Theoretical Distance "Covered" by the Vehicle . . . . (Ft.)
$D/2$	Rolling Radius of Tire . . . . (Ft.)
n	Number of Wheel Revolutions
i	Slip
v_T	Theoretical Velocity . . . . . (Ft./Sec.)
v_a	Actual Velocity . . . . . (Ft./Sec.)
t	Time . . . . . (Sec.)

LIST OF FIGURES

Figure 1. Drawbar-Pull/Weight vs. Slip Curve of the M-38A1 on Dry Soil.

Figure 2. Drawbar-Pull/Weight vs. Slip Curve of the M-37 on Dry Soil.

Figure 3. Drawbar-Pull/Weight vs. Slip Curve of the M-38A1 on Moist Loam.

Figure 4. Drawbar-Pull/Weight vs. Slip Curve of the M-37 on Moist Loam.

Figure 5. Drawbar-Pull/Weight vs. Slip Curve of the M-51 under 17% Soil Moisture.

Figure 6. Overall View of Test Area.

Figure 7. M-37 Truck During a Test Run.

Figure 8. M-51 Being Prepared for Testing.

INTRODUCTION

The Land Locomotion Laboratory was directed in June, 1965, by the Chief of the Components Research and Development Laboratories, U, S. Army Tank-Automotive Center, to evaluate the effect of tire chains on the off-the-road performance of wheeled military vehicles. The application of chains was expected to improve the performance of the vehicle by increasing its traction.

Traction is the resultant force of the shear stresses created under the tire. When the soil "sticks" to the tire, shear stresses occur between two soil layers along the so-called surface of shear failure below the soil surface. The magnitude of the stresses is limited by the normal load and the strength of the soil.

According to observations, however, "tractive shear stresses" often occur at the surface of the tire. In this case traction is defined by the adhesive properties of the material of the tire and the soil. It is clear that actual traction will be developed by the smaller of these two strength values.

The Land Locomotion Laboratory has recently started to use rubber-coated shear annuluses in addition to conventional metal footings for the establishment of soil shear strength parameters to account for the above conditions. There is no theoretical argument which would support the assumption that certain tread configurations or chain designs would significantly improve the tractive properties of a tire operating in homogeneous soft soil conditions. The significance in tire tread design is related to the self-cleaning characteristics of the tire. A directional tread on a tire does not improve performance because of the directionality of the tread. It improves performance by providing optimum self-cleaning so that full use of soil shear strength is possible.

Certain tests (1) demonstrate that in sand, smooth tires have higher traction than similar tires with lugs. The improvement was observed at lower slips. There was no significant difference, however, in the maximum tractive forces as opposed to maximum drawbar forces. One reason for this "unexpected" phenomenon is that lugs make the tire stiffer so that it sinks deeper into the soil due to higher ground pressure and as a result encounters higher resistance.

When a soft slippery layer of soil or snow covers a hard surface, however, the increased contact pressure allows the tire to sink to the firmer surface whose superior strength may mean the difference between a "Go" or a "No-Go" situation. This is why tire chains are useful on snow-covered terrain, in rice paddies, and in some tropical forests where a thin slippery "lubricant" soil layer covers very firm ground.

OBJECT

The object of this work was the establishment of the effect of tire chains on wheeled vehicle traction on soft terrain. It is known that chains improve the mobility of vehicles when roads are covered with snow. The question whether the improvement is significant under adverse soil conditions in general, had to be answered in conjunction with the task described in this report.

SUMMARY

Three wheeled vehicles of various load carrying capacities underwent drawbar-pull tests. The tests were performed with and without chains. The test site was covered with sandy loam which is firm when dry and relatively "soupy" when wet. A soil layer of high clay content was underneath the sandy-loam cover. Thus, when the top layer was wet, a "hardpan" condition was present similar to the combination of soil layers present in rice paddies or in most jungles.

Test results indicated that the traction of a wheeled vehicle is significantly improved by tire chains if a "slippery" layer of soil covers a firm layer. The chains grip into the firm layer provided inflation pressure and load allow a deep enough vehicle sinkage. It was found, however, that tire chains have no useful effect under deep uniform soft-soil conditions.

TESTS

In order to evaluate the effect of tire chains on performance, a series of field tests was undertaken by the Land Locomotion Laboratory in July, 1965. The following three vehicles were chosen for the test program: a 1/4 ton, M-38A1; a 3/4 ton, M-37; and a 5-ton, M-51 Dump Truck. Although the selection was restricted by availability of vehicles, the three vehicles represent a wide range in weight and load-carrying capacity.

Since interest was focused on traction increased by the use of chains, drawbar-pull measurements were chosen as the basis of evaluation. Drawbar-pull tests are used to establish the margin of traction available under any given soil conditions. The "extra traction" may be utilized for negotiating slopes or for pulling a trailer. Although the majority of the military vehicles are not intended to pull a trailer, the drawbar-pull-weight ratio is still an important parameter in the evaluation of the off-the-road performance of a vehicle. A high drawbar pull to weight ratio means that soil strength is efficiently utilized by the running gear and hence the vehicle could move on a weak soil which would immobilize another vehicle of lower drawbar-pull to weight ratio.

Drawbar-pull is measured as a function of slip. The simultaneous measurement of slip and drawbar-pull is necessary for the evaluation of the efficiency of the vehicle-soil system. If two vehicles demonstrate the same maximum drawbar-pull, the one which attains the maximum at a lower slippage is preferable because slip results in energy losses. It should be emphasized, however, that for military applications a vehicle with a higher maximum drawbar pull-weight ratio is preferred in spite of higher fuel consumption or higher wear on the tires. Agricultural engineers, on the other hand, are strongly concerned about economical operation, and hence, substantial pull at low slip rates. Low slip is also emphasized in agriculture because high slippage destroys the structure of the soil and it is detrimental to plant growth.

The test site was located near the Keweenaw Field Station in Houghton, Michigan. It consisted of a 12-inch layer of firm sandy-loam which covered a hardpan of clayey-sand.

The test course was 300-feet long and 60-feet wide.

The test vehicles were equipped with revolution counters on each powered wheel to record slippage. To measure drawbar-pull, the vehicle pulled a dynamometer vehicle by means of a cable to which a load

cell was attached. The test vehicle was driven at full throttle in the lowest gear and the dynamometer load increased in increments until 100% slip occurred. Each test was repeated three times. Since three vehicles were tested with and without chains, eighteen test runs were made.

The drawbar-pull and the RPM of the powered wheel were recorded continuously, along with the speed of a "Fifth wheel". It is fortunate that the data demonstrated negligible differences between the slip values of the wheels on each side of the vehicle at any particular drawbar-pull level for each test condition. Thus, the arithmetic averages of the simultaneous slip readings for both wheels were taken as the slip readings.

Care was taken to assure that the cable connecting the vehicle and the dynamometer remained horizontal during the test run in order to produce a true drawbar-pull reading and not require a trigonometric correction for the inclination of the cable. The instrument technician who observed the recorders guided the operator of the dynamometer to produce constant pull and slip for an extended period. This was necessary because the drawbar load indicator located in the dynamometer operator's cab was inoperative.

EVALUATION OF DATA

The evaluation of the data required a straightforward, but somewhat tedious, procedure.

The load cell-recorder system was calibrated, and the pull reading appeared as an ordinate on the recording paper. Because of variations in soil conditions the load reading was not absolutely constant over the distance through which the operators attempted to keep the force at a certain level. By using a planimeter, however, the average ordinate could be established easily. This ordinate was then converted to force by means of the calibration curve.

The slip was measured by means of a micro-switch activated by a hexagonal cam which was fastened to the axis of the wheel. Thus, one full revolution of the wheel caused six "pips" on the paper. Since the speed of the paper was constant, the number of pips on a given paper length indicated wheel RPM. Since the diameter of the tire was known, the theoretical distance covered while the length of the paper passed through the recorder was easily obtained:

$$d_T = D \pi n$$

where d_T is the theoretical distance, D is the diameter of the tire and n is the number of wheel revolutions. The latter was equal to the number of pips divided by six.

The actual distance covered was established by means of a fifth wheel which had the same instrumentation as the powered wheels of the vehicle.

Slip is defined as

$$i = \frac{v_T - v_a}{v_T}$$

where v_T is the theoretical velocity and v_a is the actual velocity. If the number of wheel pips and "fifth wheel" pips are established over the same stretch on the recording paper then

$$i = \frac{\frac{d_t}{t} - \frac{d_a}{t}}{\frac{d_t}{t}} = \frac{d_t - d_a}{d_t}$$

where t is the time defined by the speed of the recording paper and the length of the stretch mentioned above. It is emphasized that the frequency of pips should be as close to uniform as possible within the paper length considered.

CONCLUSIONS

The soil was dry on the first day of the test series. Figures 1 and 2 show that there was very little difference between the drawbar pull of the vehicle equipped with chains and that of the same vehicle having no tire chains. The M-51 dump truck could not be tested under dry soil conditions because of the lack of time. It is felt, however, that the results obtained by testing the M-38A1 and the M-37 vehicles strongly indicate that the absence of any difference due to the presence of chains was not mere coincidence.

The field was flooded and drained after the first day so that the moisture content increased to 21% by the second day of testing. Repeated test runs with the same vehicles demonstrated a very significant improvement in traction when chains were mounted on the tires, Figures 3 and 4.

By the fourth day of testing, 15 July, the moisture content dropped to 17%. Tests with the M-51 did not produce any significant difference between "bare" tires and those equipped with chains.

The following conclusions can be drawn from the test results:

1. When a shallow layer of soft, "slippery", soil covers a harder layer, the use of tire chains improves the traction of the vehicle. Such conditions prevail on most snow-covered fields, in tropical jungles, and rice fields.

2. Under uniform soil conditions, tire chains are not useful.

3. The mounting of tire chains on vehicles equipped with dual tires or on vehicles having more than four wheels requires considerable time and effort.

REVIEWED: _____
RONALD A. LISTON
Ch, Land Locomotion Laboratory

APPROVED: _____
PRESCOTT L. GOUD
Asst Chief, Components R&D Laboratories

REFERENCES

Vanden Berg, G. E., and I. F. Reed, "Tractive Performance of Radial and Conventional Tractor Tires", Paper No. 61-608, Winter Meeting of the American Society of Agricultural Engineers, Chicago, 1961.

KEWEENAW FIELD STATION

7 July 1965

M37, 3/4 Ton

$w = 7{,}300$ lbs.

$p_i = 30$ psi

DP/W vs. Slip

DRY LOAM

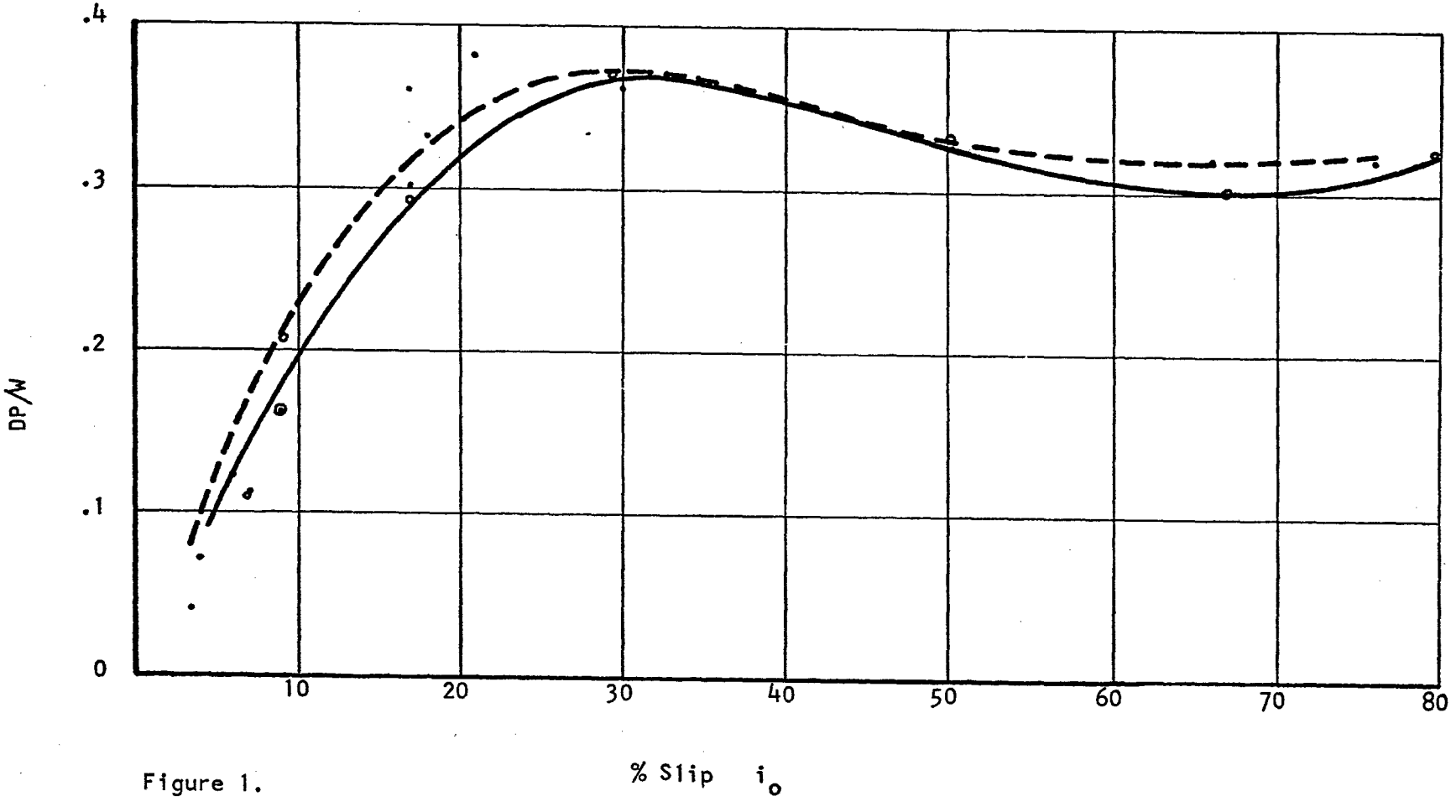

Figure 1.

KEWEENAW FIELD STATION

7 July 1965

M-38A1, 1/4 Ton, JEEP

W = 3,600 lbs.

p_i = 25 psi

DP/W vs. Slip

DRY LOAM

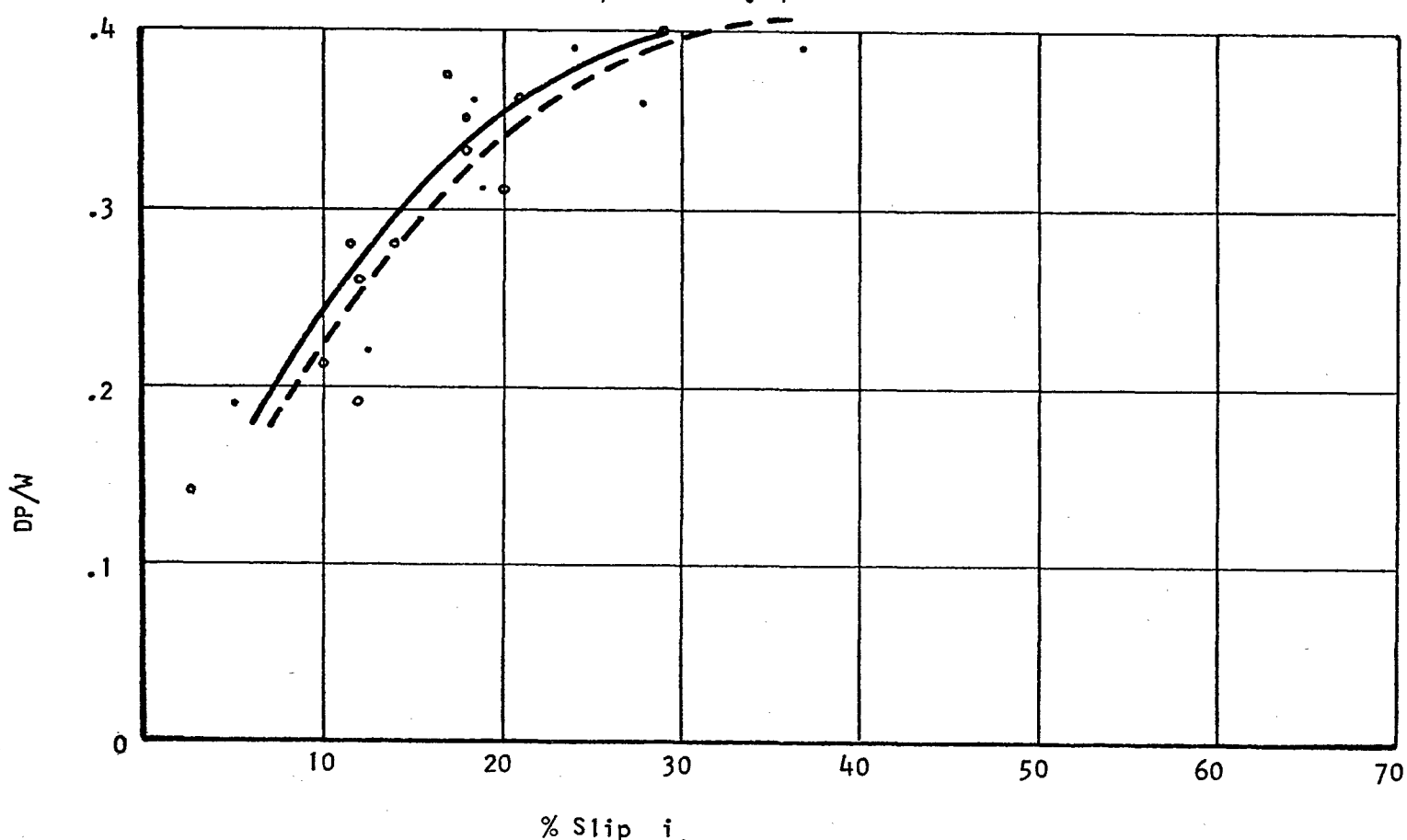

Figure 2.

KEWEENAW FIELD STATION

12 July 1965

M-38A1, 1/4 Ton, JEEP

w = 3,600 lbs.

p_i = 25 psi

DP/W vs. Slip

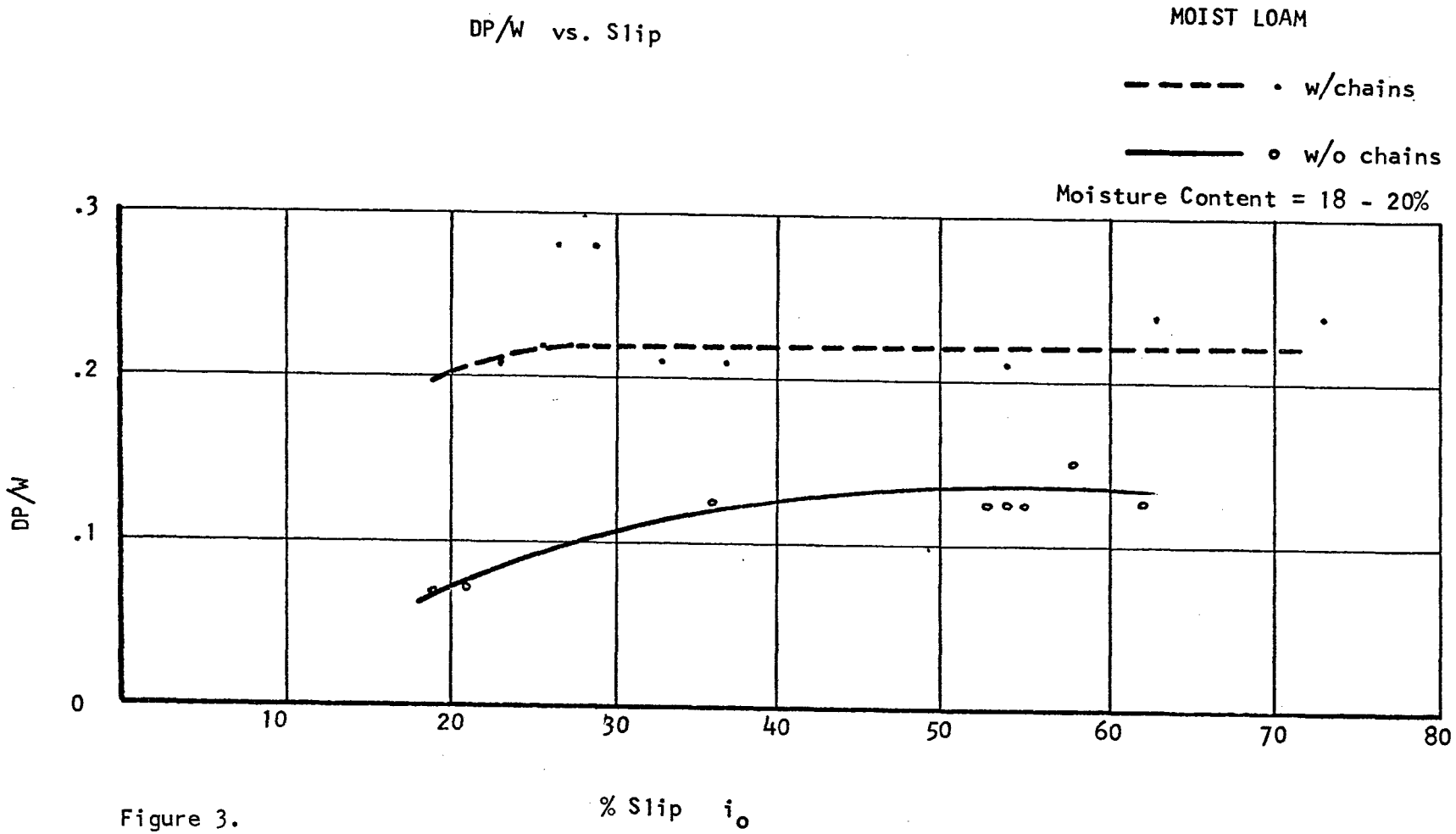

Figure 3.

KEWEENAW FIELD STATION

13 July 1965

M37, 3/4 Ton

w = 6,900 lbs.

p_i = 30 psi

DP/W vs. Slip

MOIST LOAM

Moisture Content = 21%

- - - - • w/chains

——— ∘ w/o chains

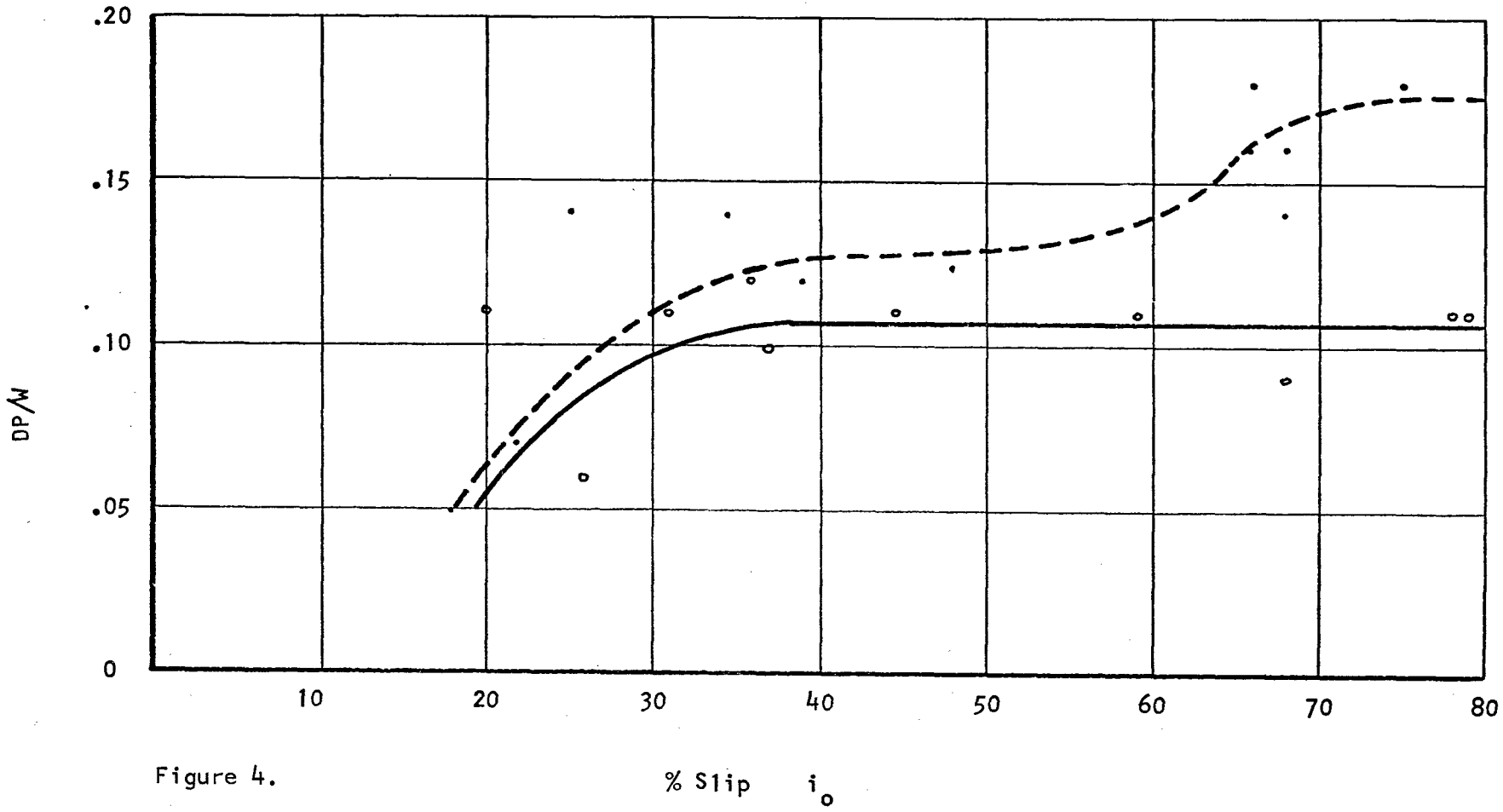

Figure 4.

KEWEENAW FIELD STATION

15 July 1965

M-51, 5 Ton, Dump Truck

$w = 31,900$ lbs.

$p_i = 60$ psi

DP/W vs. Slip

MOIST LOAM

Moisture Content = 17 - 20%

— — — • w/chains

——— ∘ w/o chains

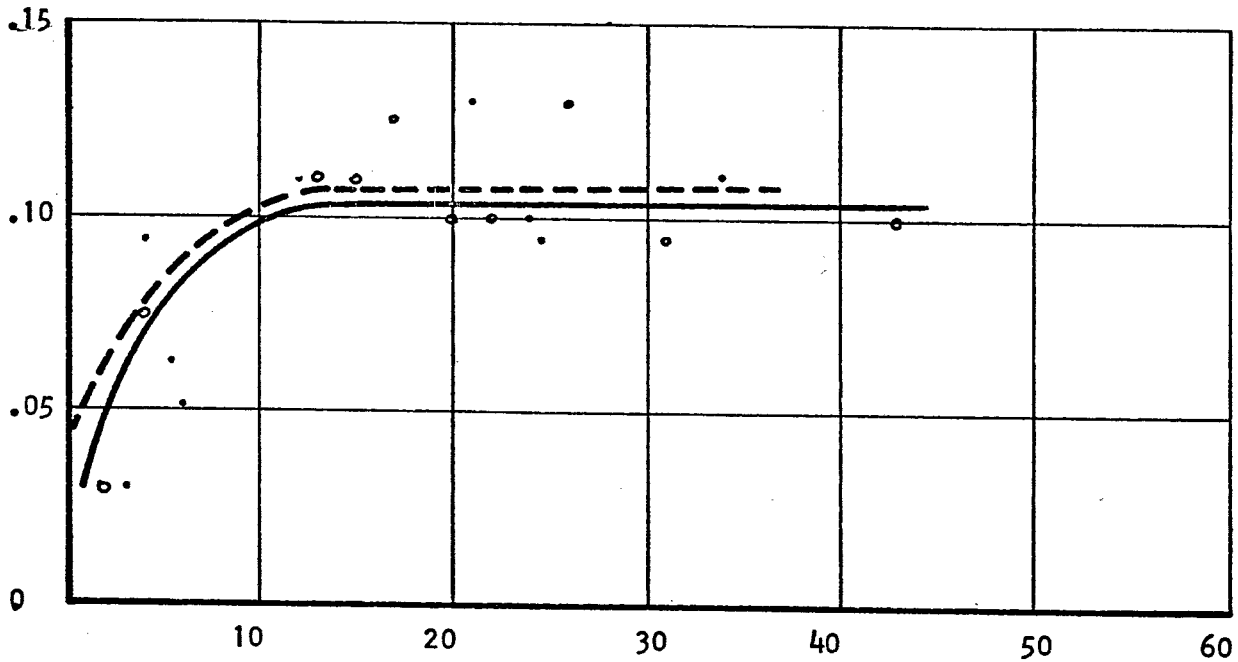

Figure 5.

% Slip i_o

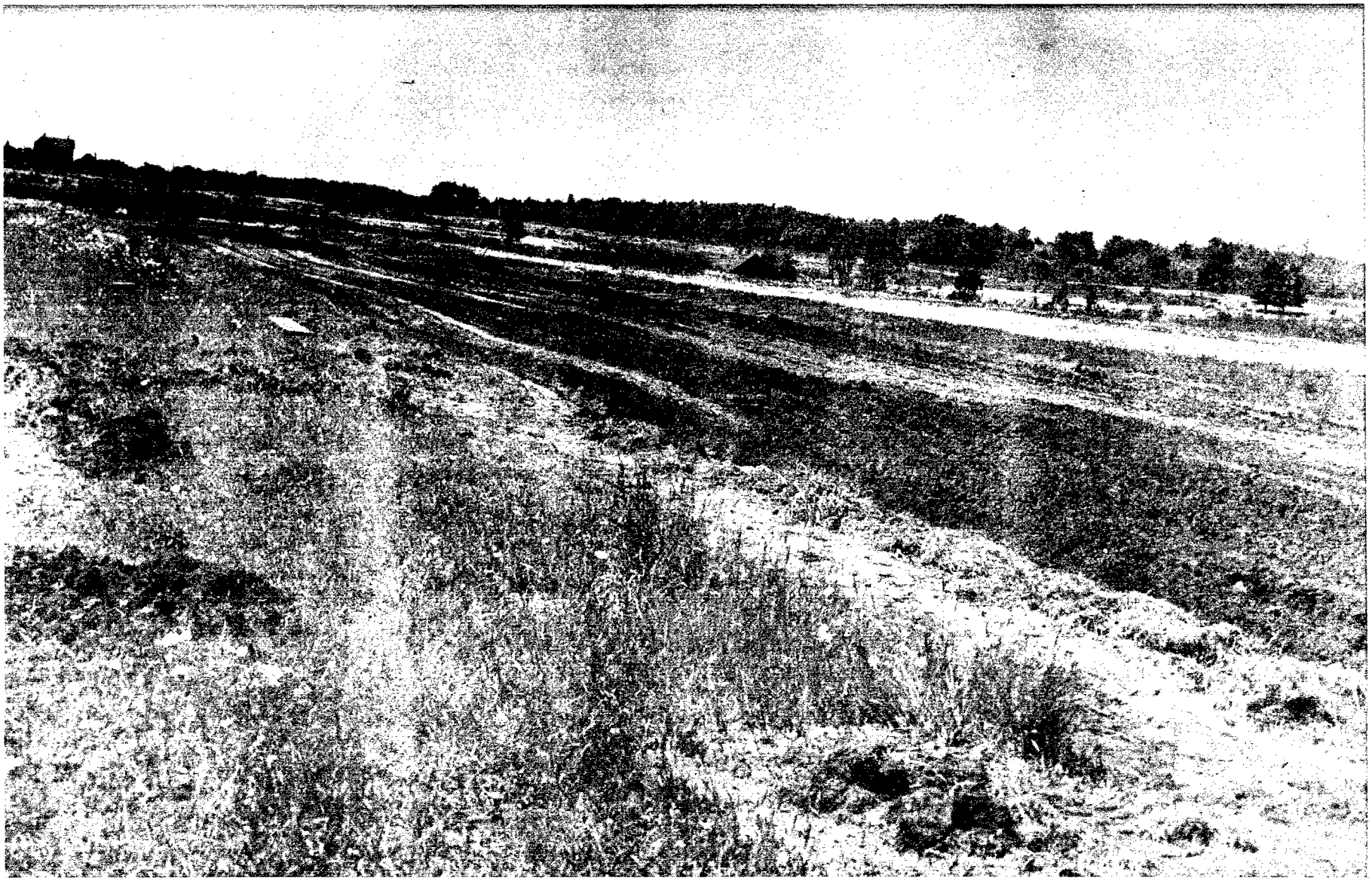

Figure 6 Overall View of Test Area.

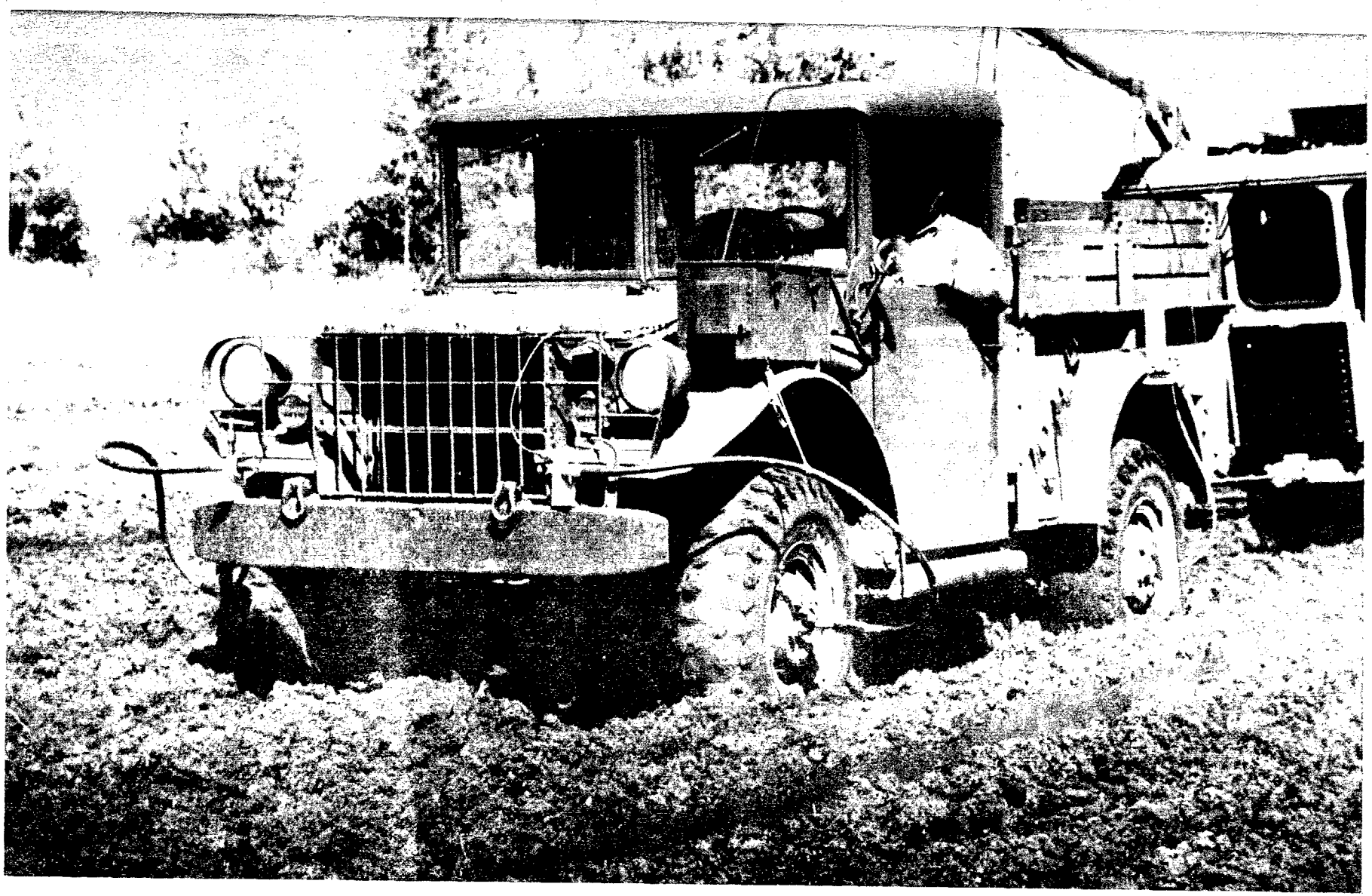

Figure 8. M-51 Being Prepared for Testing.

Figure 7. M-37 Truck During a Test Run.

DISTRIBUTION LIST

	No. of Copies
Commanding General U. S. Army Tank-Automotive Center Warren, Michigan 48090	
Attention: Director, Research & Engineering Directorate, SMOTA-R	1
Components Research & Development Labs, SMOTA-RC	2
Materiel Development & Engineering Div, SMOTA-RE	2
International Technical Programs Div, SMOTA-RI	1
Procurement Engineering Division, SMOTA-RS	2
Advanced Systems & Concepts Research Div, SMOTA-RR	2
Maintenance Directorate, SMOTA-M	2
Quality Assurance Directorate, SMOTA-Q	2
Plans and Commodity Office, SMOTA-W	2
Technical Data Coordination Branch, SMOTA-RTS	3
Combat Dev Comd Liaison Office, SMOTA-LODC	2
Marine Corp Liaison Office, SMOTA-LMC	2
AF MIPR Liaison Office, SMOTA-USAF	2
Canadian Army Liaison Office, SMOTA-LCAN	2
USA EL Liaison Office, SMOTA-LEL	2
USA Weapons Comd Liaison Office, SMOTA-LWC	2
Reliability Engineering Branch, SMOTA-RTT	1
Sheridan Project Managers Office, AMCPM-SH-D	1
General Purpose Vehicles Project Managers Ofc, AMCPM-GP	1
M60, M60A1, M46A3 Project Managers Office, AMCPM-M60	1
Combat Veh Liaison Office, AMCPM-CV-D	1
US Frg MBT Detroit Office, AMCPM-MBT-D	1
XM561 Project Managers Office, AMCPM-GG	1
Commanding General U. S. Army Materiel Command Washington D. C. Attention: AMCRD-DM-G	2
Commander Defense Documentation Center Cameron Station Alexandria, Virginia 22314 Attention:	20
Marry Diamond Laboratories Washington, D. C. Attention: Technical Reports Group	1
U. S. Naval Civil Engineer Res & Engr Lab Construction Battalion Center Port Hueneme, California	1

	No. Of Copies
Commanding General U. S. Army Test and Evaluation Command Aberdeen Proving Ground, Maryland Attention: AMSTE-BB	1
AMSTE-TA	1
Commanding General U. S. Army Mobility Command Warren, Michigan 48090 Attention: AMSMO-RR	1
AMSMO-RDC	1
AMSMO-RDO	1
Commanding General U. S. Army Supply and Maintenance Command Washington, D. C. 20310 Attention: AMSSM-MR	1
Commanding General 18th Airborne Corps Fort Bragg, North Carolina 28307	1
Commanding General U. S. Army Alaska APO 409 Seattle, Washington	1
Office, Chief of Research & Development Department of the Army Washington, D. C.	2
U. S. Army Deputy Chief of Staff for Logistics Washington, D. C.	2
Commander U. S. Marine Corps Washington, D. C. Attention: AO-rH	1
Commanding Officer U. S. Army Aviation Material Labs Fort Eustis, Virginia Attention: TCREC-SDL	1

	No. Of Copies
Commanding General U. S. Army General Equipment Test Activity Fort Lee, Virginia 23801 Attention: Transportation Logistics Test Directorate	1
Commanding General U. S. Army Medical Services Combat Developments Agency Fort Sam Houston, Texas 78234	2
Commanding Officer Signal Corps Fort Mommouth, New Jersey 07703 Attention: CSRDL	2
Commanding Officer Yuma Proving Ground Yuma, Arizona 85364 Attention: STEYP-TE	1
Corps of Engineers U. S. Army Engineer Research & Development Labs Fort Belvoir, Virginia 22060	1
President U. S. Army Maintenance Board Fort Knox, Kentucky 40121	1
President U. S. Army Armor Board Fort Knox, Kentucky 40121	1
President U. S. Army Artillery Board Fort Sill, Oklahoma 73503	1
President U. S. Army Infantry Board Fort Benning, Georgia 31905	1
President U. S. Army Airborne Electronic and Special Warfare Board Fort Bragg, North Carolina 26307	1

	No. of Copies
President U. S. Army Arctic Test Center APO Seattle, Washington 98733	1
Director, Marine Corps Landing Forces Development Center Quantico, Virginia 22134	1
Commanding Officer Aberdeen Proving Ground Aberdeen Proving Ground, Maryland 21005 Attention: STEAP-TL	1
Land Locomotion Laboratory	10
Propulsion Systems Laboratory	5
Fire Power Laboratory	1
Track And Suspension Laboratory	6
Commanding General U. S. Army Mobility Command Attention: AMCPM-M60 Warren, Michigan 48090	3
Commanding General Headquarters USARAL APO 949 Attention: ARAOD Seattle, Washington	2
Commanding General U. S. Army Aviation School Office of the Librarian Attention: AASPI-L Fort Rucker, Alabama	1

	No. of Copies
Plans Officer (Psychologist) PP&A Div, G3, Hqs, USACDCBC Fort Ord, California 93941	1
Commanding General Hq, U. S. Army Materiel Command Research Division ATTN: Research and Development Directorate Washington, D. C. 20025	1
Canadian Army Staff 2450 Massachusetts Avenue Washington, D. C.	4
British Joint Service Mission Ministry of Supply Staff 1800 K. Street, N. W. Washington, D. C.	6
Director Waterways Experiment Station Vicksburg, Mississippi	3
Unit X Documents Expediting Project Library of Congress Washington, D. C. Stop 303	4
Exchange and Gift Division Library of Congress Washington, D. C. 20025	1
United States Navy Industrial College of the Armed Forces Washington, D. C. Attn: Vice Deputy Commandant	10

	No. of Copies
Continental Army Command Fort Monroe, Virginia	1
Department of National Defense Dr. N. W. Morton Scientific Advisor Chief of General Staff Army Headquarters Ottawa, Ontario, Canada	1
Chief Office of Naval Research Washington, D. C.	1
Superintendent U. S. Military Academy West Point, New York ATTN: Prof. of Ordnance	1
Superintendent U. S. Naval Academy Anapolis, Md,	1
Chief, Research Office Mechanical Engineering Division Quartermaster Research & Engineering Command Natick, Massachusetts	1

Unclassified
Security Classification

AD 803427

DOCUMENT CONTROL DATA - R&D

(Security classification of title, body of abstract and indexing annotation must be entered when the overall report is classified)

1. ORIGINATING ACTIVITY *(Corporate author)*
Land Locomotion Laboratory
U. S. Army Tank-Automotive Center
Warren, Michigan 48090

2a. REPORT SECURITY CLASSIFICATION
Unclassified

2b. GROUP

3. REPORT TITLE
The Effect of Tire Chains on Wheeled Vehicle Mobility

4. DESCRIPTIVE NOTES *(Type of report and inclusive dates)*
Final

5. AUTHOR(S) *(Last name, first name, initial)*
HALEY, Peter W.
JANOSI, Zoltan J.

6. REPORT DATE
October 1966

7a. TOTAL NO. OF PAGES
21

7b. NO. OF REFS
1

8a. CONTRACT OR GRANT NO.

b. PROJECT NO. 5016.11.844

c.

d.

9a. ORIGINATOR'S REPORT NUMBER(S)
9421 (LL 110)

9b. OTHER REPORT NO(S) *(Any other numbers that may be assigned this report)*

10. AVAILABILITY/LIMITATION NOTICES
Qualified requesters may obtain copies of this report from DDC

11. SUPPLEMENTARY NOTES

12. SPONSORING MILITARY ACTIVITY
U. S. Army Tank-Automotive Center
Warren, Michigan 48090

13. ABSTRACT

The effect of tire chains on the off-road performance of wheeled vehicles has been investigated.

Comparative tests have been run under "hardpan" conditions and on dry firm ground.

It was found that chains contributed to a significant improvement to the traction on hardpan, but they proved to be unnecessary on uniform soils.

DD FORM 1 JAN 64 1473

Unclassified
Security Classification

Unclassified
Security Classification

14. KEY WORDS	LINK A ROLE	LINK A WT	LINK B ROLE	LINK B WT	LINK C ROLE	LINK C WT
TIRE CHAINS						
DRAWBAR PULL TESTS						
EFFECT OF "SLIPPERY" TOP LAYER						
EFFECT OF "HARDPAN"						

INSTRUCTIONS

1. ORIGINATING ACTIVITY: Enter the name and address of the contractor, subcontractor, grantee, Department of Defense activity or other organization *(corporate author)* issuing the report.

2a. REPORT SECURITY CLASSIFICATION: Enter the overall security classification of the report. Indicate whether "Restricted Data" is included. Marking is to be in accordance with appropriate security regulations.

2b. GROUP: Automatic downgrading is specified in DoD Directive 5200.10 and Armed Forces Industrial Manual. Enter the group number. Also, when applicable, show that optional markings have been used for Group 3 and Group 4 as authorized.

3. REPORT TITLE: Enter the complete report title in all capital letters. Titles in all cases should be unclassified. If a meaningful title cannot be selected without classification, show title classification in all capitals in parenthesis immediately following the title.

4. DESCRIPTIVE NOTES: If appropriate, enter the type of report, e.g., interim, progress, summary, annual, or final. Give the inclusive dates when a specific reporting period is covered.

5. AUTHOR(S): Enter the name(s) of author(s) as shown on or in the report. Enter last name, first name, middle initial. If military, show rank and branch of service. The name of the principal author is an absolute minimum requirement.

6. REPORT DATE: Enter the date of the report as day, month, year; or month, year. If more than one date appears on the report, use date of publication.

7a. TOTAL NUMBER OF PAGES: The total page count should follow normal pagination procedures, i.e., enter the number of pages containing information.

7b. NUMBER OF REFERENCES: Enter the total number of references cited in the report.

8a. CONTRACT OR GRANT NUMBER: If appropriate, enter the applicable number of the contract or grant under which the report was written.

8b, 8c, & 8d. PROJECT NUMBER: Enter the appropriate military department identification, such as project number, subproject number, system numbers, task number, etc.

9a. ORIGINATOR'S REPORT NUMBER(S): Enter the official report number by which the document will be identified and controlled by the originating activity. This number must be unique to this report.

9b. OTHER REPORT NUMBER(S): If the report has been assigned any other report numbers *(either by the originator or by the sponsor)*, also enter this number(s).

10. AVAILABILITY/LIMITATION NOTICES: Enter any limitations on further dissemination of the report, other than those imposed by security classification, using standard statements such as:

(1) "Qualified requesters may obtain copies of this report from DDC."

(2) "Foreign announcement and dissemination of this report by DDC is not authorized."

(3) "U. S. Government agencies may obtain copies of this report directly from DDC. Other qualified DDC users shall request through _____."

(4) "U. S. military agencies may obtain copies of this report directly from DDC. Other qualified users shall request through _____."

(5) "All distribution of this report is controlled. Qualified DDC users shall request through _____."

If the report has been furnished to the Office of Technical Services, Department of Commerce, for sale to the public, indicate this fact and enter the price, if known.

11. SUPPLEMENTARY NOTES: Use for additional explanatory notes.

12. SPONSORING MILITARY ACTIVITY: Enter the name of the departmental project office or laboratory sponsoring *(paying for)* the research and development. Include address.

13. ABSTRACT: Enter an abstract giving a brief and factual summary of the document indicative of the report, even though it may also appear elsewhere in the body of the technical report. If additional space is required, a continuation sheet shall be attached.

It is highly desirable that the abstract of classified reports be unclassified. Each paragraph of the abstract shall end with an indication of the military security classification of the information in the paragraph, represented as *(TS)*, *(S)*, *(C)*, or *(U)*.

There is no limitation on the length of the abstract. However, the suggested length is from 150 to 225 words.

14. KEY WORDS: Key words are technically meaningful terms or short phrases that characterize a report and may be used as index entries for cataloging the report. Key words must be selected so that no security classification is required. Idenfiers, such as equipment model designation, trade name, military project code name, geographic location, may be used as key words but will be followed by an indication of technical context. The assignment of links, rules, and weights is optional.

Unclassified
Security Classification