AD-A155 179 COMPANIES PARTICIPATING IN THE DEPARTMENT OF DEFENSE SUBCONTRACTING PROGRAM FISCAL YEAR 1979(U) WASHINGTON HEADQUARTERS SERVICES (DOD) DC DIRECTORATE FOR INF. 1/1

UNCLASSIFIED 1979 DIOR/P14-79 F/G 15/5 NL

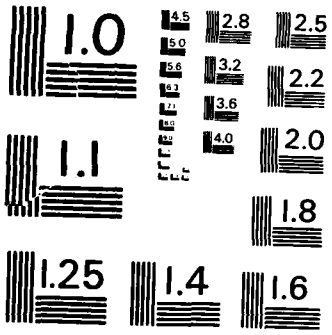

MICROCOPY RESOLUTION TEST CHART
NATIONAL BUREAU OF STANDARDS-1963-A

DIOR/ P14-79

AD-A155 179

COMPANIES PARTICIPATING IN THE DEPARTMENT OF DEFENSE SUBCONTRACTING PROGRAM

4TH QUARTER FY 1979

(JULY - SEPTEMBER 1979)

DEPARTMENT OF DEFENSE
WASHINGTON HEADQUARTERS SERVICES
DIRECTORATE FOR INFORMATION OPERATIONS
AND REPORTS

COMPANIES PARTICIPATING IN THE
DEPARTMENT OF DEFENSE
SUBCONTRACTING PROGRAM

4TH QUARTER FISCAL YEAR 1979
(JULY - SEPTEMBER 1979)

This report presents a summary of the information submitted by Defense contractors required to assume an affirmative obligation and submit reports with respect to subcontracting with small business and disadvantaged business in accordance with Defense Acquisition Regulation (DAR) clause 7-104.45. Submission of data is accomplished quarterly on DD Form 1140-1 as directed by the instructions contained therein. An average of 650 companies report each quarter.

The report is divided into four sections; one each for the Army, Navy, Air Force and the Defense Logistics Agency. In turn, each section displays the Company name and location and data for four time periods. These periods show a comparision between the current quarter and the comparable quarter of the previous fiscal year and between the current year-to-date and the prior year-to-date. A summary by service for various categories is featured at the back of the publication. The basis for separating companies into one of the four sections noted above is determined by the Service/Agency having responsibility for contract administration. Information is received both on a company-wide basis and by different divisions or plants, depending upon how a company chooses to report.

The codes appearing in the report are explained on the following page.

EXPLANATION OF CODES APPEARING IN THIS PUBLICATION

=	Companies participating in the SBA Voluntary Reporting Program.
SURV DATE	The date (Month & Year) of the most recent government subcontracting surveillance review. A zero indicates no DD1140 Report was submitted; a one indicates an outdated DD1140 Form was submitted; and a two indicates no data was provided.
*	Indicates that Company reported less than $500.
REQD	Contractors report should have provided comments per established criteria (Y/N).
RMKS	Contractor did not provide required comments (Y/N). BLANK indicates no DD1140 Report was submitted this quarter.
Y/N	Comments required but not provided.
Y/Y	Comments required and provided.
N/Y	Comments not required but provided.
N/N	Comments not required and not provided.
NR	No DD1140 Report submitted (taken from Blank in RMKS column).
O/S	Companies reporting $0 to Small Business.
O/M	Companies reporting $0 to Minority Concerns.
CODE	Unique 4-digit number, identifying each Plant.

SBA TOTALS show $ Amount for those Companies Participating in the SBA Program as noted above. Program as noted above.

NOTE: Percentages less than 0.05 appear as 0.

COMPANIES PARTICIPATING IN THE
DEPARTMENT OF DEFENSE
SUBCONTRACTING PROGRAM
ARMY

FOURTH QUARTER FISCAL YEAR 1979
**(JULY-SEPTEMBER 1979)
(AMOUNTS IN THOUSANDS)

COMPANY	SBA	CITY	ST	SURV DATE	DEPT	RED	RMK	TOTAL $ AMT	SMALL $AMT	BUS. PCT	MINOR $ AMT	BUS. PCT	PCODE
ABRAMS J D INC		EL PASO	TX	0	A	N		N/A	N/A	N/A	N/A	N/A	0575
ACTUS CORP		NAPA	CA	0	A	N		N/A	N/A	N/A	N/A	N/A	0704
ALGERNON BLAIR INC	*	MONTGOMERY	AL	2	A	Y	Y	3,210	3,009	93.8	0	0.0	0228
ALLEN & OHARA INC		MEMPHIS	TN	0	A	N		N/A	N/A	N/A	N/A	N/A	0576
ALLENDALE GRAVEL CO		ALLENDALE	IL	0	A	N		N/A	N/A	N/A	N/A	N/A	0902
AYCOCK INC		CAMP HILL	PA	1	A	Y	Y	0	0	N/A	0	N/A	0388
AYER ASM INTERNATIONAL		NEW YORK	NY	2	A	N	Y	13,813	5,953	43.1	1,342	9.7	0537
BELL WALTER JV		NEW ORLEANS	LA	2	A	Y	Y	0	0	N/A	0	N/A	0578
BELL HELICOPTER CO		FORT WORTH	TX	2	A	N	Y	39,299	12,279	31.2	161	0.4	6090
BELL HELICOPTER CO AMARILLO DIV		AMARILLO	TX	0	A	N		N/A	N/A	N/A	N/A	N/A	6080
BOSCO P & SONS INC		IUKA	MS	2	A	N	Y	79	79	100.0	63	80.2	0636
BRENNAN J F CO INC		LA CROSSE	WI	1	A	Y	N	712	708	99.4	0	0.0	0502
BROWNING CONSTRUCTION CO	*	SAN ANTONIO	TX	2	A	Y	Y	0	0	N/A	0	N/A	0223
BROYLES & BROYLES INC		FORT WORTH	TX	0	A	N		N/A	N/A	N/A	N/A	N/A	0343
CENTEX CONSTRUCTION CO		DALLAS	TX	0	A	N		N/A	N/A	N/A	N/A	N/A	0541
CHAMBERLAIN MFG CORP SCRANTON ARMY AMMUNITION PLANT		SCRANTON	PA	1	A	Y	N	446	304	68.2	4	0.9	1490
CONSTRUCTION CO		ANCHORAGE	AK	2	A	N	Y	1,026	614	59.9	310	30.2	0644
CRAMER BROS CONSTRUCTION CO		DES MOINES	IA	0	A	N		N/A	N/A	N/A	N/A	N/A	0546
DAY & ZIMMERMANN INC KANSAS DIV		PARSONS	KS	1078	A	N	Y	1,548	1,145	74.0	20	1.3	1880
DOBROJK INC SHAW DIV		ELK GARDEN	WV	0	A	N		N/A	N/A	N/A	N/A	N/A	0426
EBY MARTIN K CONSTRUCTION CO INC		WICHITA	KS	2	A	Y	N	2,000	1,787	89.4	0	0.0	0003
ECOSCIENCE-TURNER		FORT POLK	LA	0	A	N		N/A	N/A	N/A	N/A	N/A	0586
FEDERAL CARTRIDGE CORP TWIN CITIES ARMY AMMO PLANT		NEW BRIGHTON	MN	1	A	Y	Y	273	215	78.6	0	0.0	2320
FREIBURGER EXCAVATING CO		DAVENPORT	IA	0	A	N		N/A	N/A	N/A	N/A	N/A	0709
GENERAL ELECTRIC CO GROUND SYSTEMS DEPT		DAYTONA BEACH	FL	0	A	N		N/A	N/A	N/A	N/A	N/A	0511
GLOBAL ASSOCIATES USA SAFEGUARD SYSTEM		OAKLAND	CA	878	A	N	N	3,226	1,616	50.1	459	14.2	2770
GRANITE CONSTRUCTION CO		SANTA BARBARA	CA	0	A	N		N/A	N/A	N/A	N/A	N/A	0587
GROVES S J & SONS CO		SITKA	AK	1079	A	N	N	2,194	1,615	73.6	51	2.3	0645
GROVES S J & SONS CO		NORTH BONNEVILLE	WA	1	A	Y	N	140	121	86.3	0	0.0	2850
GROVES-BLACK		KANEOHE	HI	1	A	Y	N	856	665	77.7	0	0.0	0338
GROVES-KIEWIT-GRANITE		BONNEVILLE	WA	2	A	N	N	11,697	8,681	74.2	1,401	12.0	0501
GUYLER ROBERT L CO TROOP HOUSING		KILLEEN	TX	2	A	N	N	4,560	4,560	100.0	20	0.4	0149
HARBERT CONSTRUCTION CORP		BIRMINGHAM	AL	2	A	N	N	2,497	1,194	47.8	598	24.0	0514
HERCULES INC RADFORD ARMY AMMUNITION PLANT		RADFORD	VA	1278	A	N	N	10,046	7,912	78.8	65	0.7	3070
HERCULES INC SUNFLOWER ARMY AMMUNITION PLANT		LAWRENCE	KS	1	A	N	N	2,460	2,007	81.6	2	0.1	3100
HIGGINS ERECTORS & HAULERS INC		BUFFALO	NY	1	A	Y	N	0	0	N/A	0	N/A	0651
HOLSTON DEFENSE CORP		KINGSPORT	TN	1	A	N	N	965	521	54.0	3	0.3	3130
HONEYWELL INC		ENGLEWOOD	CO	2	A	Y	Y	0	0	N/A	0	N/A	0652
I C I AMERICAS INC VOLUNTEER ARMY AMMUNITION		CHATTANOOGA	TN	379	A	Y	Y	1,947	1,896	97.3	0	0.0	3250
JAMES T L & CO INC		CHANDALL	TX	2	A	N	N	160	160	100.0	160	100.0	0653
JOHNS-MANVILLE SALES CORP		ENGLEWOOD	CO	2	A	Y	N	254	1	0.6	0	0.0	0654
KASLER CORP		SAN BERNARDINO	CA	0	A	N		N/A	N/A	N/A	N/A	N/A	0901
KIEWIT PETER SONS CO		TISHOMINGO	MI	2	A	Y	N	33	19	57.7	0	0.0	0394
KIEWIT PETER SONS CO		JACKSONVILLE	OR	0	A	N		N/A	N/A	N/A	N/A	N/A	0555
KRAEMER EDWARD & SONS INC		PLAIN	WI	2	A	Y	N	380	292	76.9	0	0.0	0655
LANE CONSTRUCTION CO	*	MERIDEN	CT	2	A	Y	Y	277	80	29.1	0	0.0	0208

COMPANIES PARTICIPATING IN THE
DEPARTMENT OF DEFENSE
SUBCONTRACTING PROGRAM
ARMY
(AMOUNTS IN THOUSANDS)

	COMPARABLE QUARTER FY 1978					FY 1979 YEAR TO DATE					FY 1978 YEAR TO DATE				
PCODE	TOTAL $ AMT	SMALL $ AMT	BUS. PCT	MINOR $ AMT	BUS. PCT	TOTAL $ AMT	SMALL $ AMT	BUS. PCT	MINOR $ AMT	BUS. PCT	TOTAL $ AMT	SMALL $ AMT	BUS. PCT	MINOR $ AMT	BUS. PCT
0575	0	0	N/A	0	N/A	7,712	1,456	18.9	0	0.0	0	0	N/A	0	N/A
0704	0	0	N/A	0	N/A	677	677	100.0	122	18.0	0	0	N/A	0	N/A
0228	44,725	25,795	57.7	369	0.8	28,669	15,677	75.8	91	0.4	164,610	93,233	56.6	1,479	0.9
0576	0	0	N/A	0	N/A	3,507	751	21.4	24	0.7	0	0	N/A	0	N/A
0902	0	0	N/A	0	N/A	0	0	N/A	0	N/A	0	0	N/A	0	N/A
0388	0	0	N/A	0	N/A	0	0	N/A	0	N/A	10	0	0.0	0	0.0
0537	0	0	N/A	0	N/A	43,513	18,984	43.6	3,695	8.5	0	0	N/A	0	N/A
0570	0	0	N/A	0	N/A	558	20	3.6	0	0.0	0	0	N/A	0	N/A
6890	53,098	17,617	33.2	700	1.3	147,767	47,708	32.3	823	0.6	117,879	43,383	36.8	1,388	1.2
6080	0	0	N/A	0	N/A	3,442	1,929	56.0	31	0.9	1,242	694	55.9	2	0.2
0636	N/A	N/A	N/A	N/A	N/A	79	79	100.0	63	79.7	0	0	N/A	0	N/A
0502	52	0	0.0	0	0.0	712	708	99.4	0	0.0	52	0	0.0	0	0.0
0223	0	0	N/A	0	N/A	34	34	100.0	0	0.0	0	0	N/A	0	N/A
0383	5,762	4,549	78.9	657	11.4	5,762	4,549	78.9	657	11.4	5,762	4,549	78.9	657	11.4
0541	0	0	N/A	0	N/A	15,352	8,470	55.2	110	0.7	0	0	N/A	0	N/A
1490	1,256	980	78.0	0	0.0	6,767	2,345	34.7	7	0.1	28,431	2,572	9.0	1	0.0
0648	N/A	N/A	N/A	N/A	N/A	1,026	614	59.8	310	30.2	0	0	N/A	0	N/A
0546	0	0	N/A	0	N/A	666	543	81.5	30	4.5	0	0	N/A	0	N/A
1880	0	0	N/A	0	N/A	3,377	2,297	68.0	75	2.2	3,231	1,788	55.3	33	1.0
0426	650	0	0.0	0	0.0	650	0	0.0	0	0.0	2,600	0	0.0	0	0.0
6003	0	0	N/A	0	N/A	8,272	5,471	66.1	3	0.0	749	549	73.3	11	1.5
0585	0	0	N/A	0	N/A	28,940	25,640	88.6	330	1.1	0	0	N/A	0	N/A
2320	523	383	73.3	0	0.0	578	482	83.4	90	15.6	1,255	1,041	82.9	2	0.2
0709	0	0	N/A	0	N/A	304	171	56.3	171	56.3	0	0	N/A	0	N/A
0511	3,638	2,255	62.0	87	2.4	4,482	2,002	44.7	73	1.6	3,638	2,255	62.0	87	2.4
2770	3,288	1,709	53.3	213	6.7	9,458	4,358	46.1	1,052	11.1	14,974	7,558	50.5	959	6.4
0587	0	0	N/A	0	N/A	307	94	30.6	0	0.0	0	0	N/A	0	N/A
0645	N/A	N/A	N/A	N/A	N/A	6,960	4,991	71.7	59	0.8	0	0	N/A	0	N/A
2850	8,581	8,214	95.7	102	1.2	140	121	86.4	0	0.0	8,581	8,214	95.7	102	1.2
0338	1,276	855	67.0	0	0.0	3,926	3,260	83.0	0	0.0	4,090	3,026	74.0	0	0.0
0501	6,237	4,206	67.4	397	6.4	40,835	30,133	73.8	4,637	11.4	6,237	4,206	67.4	397	6.4
0149	0	0	N/A	0	N/A	13,723	13,723	100.0	40	0.3	0	0	N/A	0	N/A
0514	437	91	20.8	33	7.6	6,124	3,154	51.5	1,456	23.8	437	91	20.8	33	7.6
3070	5,649	3,449	61.1	154	2.7	29,732	19,091	64.2	74	0.2	21,984	10,849	49.3	156	0.7
3108	0	0	N/A	0	N/A	3,190	2,446	76.7	4	0.1	935	418	44.7	1	0.1
0651	N/A	N/A	N/A	N/A	N/A	0	0	N/A	0	N/A	0	0	N/A	0	N/A
3130	1,861	888	47.7	48	2.6	9,357	5,463	58.4	17	0.2	9,210	4,734	51.4	68	0.7
0652	N/A	N/A	N/A	N/A	N/A	0	0	N/A	0	N/A	0	0	N/A	0	N/A
3250	327	162	49.7	0	0.0	3,297	3,095	93.9	0	0.0	647	387	59.8	0	0.0
0653	N/A	N/A	N/A	N/A	N/A	160	160	100.0	160	100.0	0	0	N/A	0	N/A
0654	N/A	N/A	N/A	N/A	N/A	254	1	0.4	0	0.0	0	0	N/A	0	N/A
0901	0	0	N/A	0	N/A	5,964	666	11.2	0	0.0	0	0	N/A	0	N/A
0394	7,548	3,767	49.9	0	0.0	2,572	389	15.1	6	0.2	9,658	5,039	52.2	759	7.9
0555	0	0	N/A	0	N/A	8,645	4,229	48.9	24	0.3	0	0	N/A	0	N/A
0655	N/A	N/A	N/A	N/A	N/A	380	292	76.8	0	0.0	0	0	N/A	0	N/A
0208	0	0	N/A	0	N/A	277	80	28.9	0	0.0	3,371	1,997	59.2	4	0.1

COMPANIES PARTICIPATING IN THE
DEPARTMENT OF DEFENSE
SUBCONTRACTING PROGRAM
ARMY

FOURTH QUARTER FISCAL YEAR 1979
**(JULY-SEPTEMBER 1979)
(AMOUNTS IN THOUSANDS)

COMPANY	SBA	CITY	ST	SURV DATE	DEPT	REQ	RMKS	TOTAL $ AMT	SMALL $AMT	BUS. PCT	MINOR $ AMT	BUS. PCT	PCODE
LAWRENCE & SONS CONTRACTING INC		ROCK FALLS	IL	1	A	Y	Y	333	0	0.0	0	0.0	0494
LIST & CLARK CONSTRUCTION CO		OVERLAND PARK	KS	1	A	Y	N	6	6	100.0	0	0.0	0397
LYDA INC		FORT HOOD	TX	2	A	N	Y	7,848	7,318	93.2	14	0.2	0321
MARTIN MARIETTA ALUMINUM SALES INC		MILAN	TN	1	A	Y	N	4,213	2,369	56.2	2	0.1	4240
MARVACO INC		FAIRMONT HEIGHTS	MD	0	A	N		N/A	N/A	N/A	N/A	N/A	0593
MASON & HANGER-SILAS MASON CO INC CORN ARMY AMMO PLT		GRAND ISLAND	NE	979	A	Y	Y	85	82	96.4	0	0.0	4300
MASON & HANGER-SILAS MASON CO INC IOWA ARMY AMMO PLT		MIDDLETOWN	IA	1	A	Y	Y	6,676	5,340	80.0	40	0.6	4290
MASON CHAMBERLAIN INC		PICAYUNE	MS	2	A	Y	Y	3,782	10	0.3	0	0.0	0657
MCALISTER CONSTRUCTION CO INC		MEMPHIS	TN	0	A	N		N/A	N/A	N/A	N/A	N/A	0903
MIDSTATE CONSTRUCTORS INC		SAN ANTONIO	TX	2	A	Y	Y	0	0	N/A	0	N/A	0519
MRGABOSFM		TULLAHOMA	TN	1	A	Y	N	6,683	2,028	30.4	0	0.0	0363
MORRISON-KNUDSEN CO INC		LOMPOC	CA	1	A	N	N	2,244	1,949	86.9	11	0.5	0596
NEWELL W S INC		AMORY	MS	0	A	N		N/A	N/A	N/A	N/A	N/A	0562
NORRIS INDUSTRIES INC RIVERBANK PLANT		RIVERBANK	CA	1078	A	N	Y	439	314	71.6	8	2.0	4640
PERINI CORP		KEYSER	WV	1	A	Y	Y	0	0	N/A	0	N/A	0563
REMINGTON ARMS CO INC		INDEPENDENCE	MO	1178	A	N	N	5,826	2,475	42.5	17	0.3	5110
ROCKFORD BLACKTOP CONSTRUCTION CO		LOVES PARK	IL	0	A	N		N/A	N/A	N/A	N/A	N/A	0566
SANTA FE ENGINEERS INC		LANCASTER	CA	1	A	Y	N	11,132	10,780	96.8	0	0.0	0249
SANTA FE ENGINEERS INC		LIMA	OH	0	A	N		N/A	N/A	N/A	N/A	N/A	0368
SANTA FE ENGINEERS INC		TINKER AFB	OK	2	A	N	N	7	7	100.0	2	36.0	0489
SANTA FE ENGINEERS INC		DEL CITY	OK	0	A	N		N/A	N/A	N/A	N/A	N/A	0568
SCHWEITZER CONSTRUCTION CO		CINCINNATI	OH	0	A	N		N/A	N/A	N/A	N/A	N/A	0522
SHAPPERT ENGINEERING CO		BELVIDERE	IL	0	A	N		N/A	N/A	N/A	N/A	N/A	0101
SUMMA CORP HUGHES HELICOPTERS DIV		CULVER CITY	CA	0	A	N		N/A	N/A	N/A	N/A	N/A	0269
TEXAS OLSON CONSTRUCTION CO		SEAGOVILLE	TX	0	A	N		N/A	N/A	N/A	N/A	N/A	0376
THIOKOL CORP HUNTSVILLE DIV		HUNTSVILLE	AL	0	A	Y	N	2,170	890	41.0	6	0.3	6140
THIOKOL CORP LONGHORN DIV		MARSHALL	TX	1178	A	Y	Y	4,398	3,658	83.2	3	0.1	6160
THIOKOL CORP LOUISIANA ARMY AMMUNITION PLANT		SHREVEPORT	LA	879	A	Y	Y	474	184	39.0	0	0.2	6161
TITAN ATLANTIC CONST/GALLEGOS CORP JV		SANTA ANA	CA	1	A	N	N	503	296	58.8	46	9.2	0424
J R S COMPANY		SEATTLE	WA	2	A	Y	N	27	0	0.0	0	0.0	0615
UNIROYAL INC JOLIET ARMY AMMUNITION PLANT		JOLIET	IL	1	A	Y	Y	2,584	1,740	67.3	3	0.1	6370
UNIROYAL INC NEWPORT ARMY AMMUNITION PLANT		NEWPORT	IN	1	A	Y	N	632	488	77.2	0	0.1	0009
UNITED STATES ENGINEERING CO		LOVELAND	CO	2	A	N	Y	11,818	8,101	68.5	135	1.1	0021
UNIVERSAL CONSTRUCTION CO		DECATUR	AL	679	A	Y	Y	0	0	N/A	0	N/A	0194
W G CONSTRUCTION CORP		FALLS CHURCH	VA	0	A	N		N/A	N/A	N/A	N/A	N/A	0378
WEXLER CONSTRUCTION CO INC		NEWTON HIGHLANDS	MA	0	A	N		N/A	N/A	N/A	N/A	N/A	0702
YONKER CONSTRUCTION CO		WAUKEE	IO	1	A	Y	Y	21	21	100.0	0	0.0	0507

CONTRACTORS	Y/N	Y/Y	N/Y	N/N	NR	U/S	U/M						
83	16	18	9	13	27	10	27	ARMY TOTALS:	175,999	105,489	59.9	4,946	2.8
								SBA TOTALS:	80,469	40,757	50.6	336	0.4

COMPANIES PARTICIPATING IN THE
DEPARTMENT OF DEFENSE
SUBCONTRACTING PROGRAM
ARMY
(AMOUNTS IN THOUSANDS)

	COMPARABLE QUARTER FY 1978					FY 1979 YEAR TO DATE					FY 1978 YEAR TO DATE				
PCODE	TOTAL $ AMT	SMALL $ AMT	SUB. PCT	MINOR $ AMT	SUB. PCT	TOTAL $ AMT	SMALL $AMT	SUB. PCT	MINOR $AMT	SUB. PCT	TOTAL $ AMT	SMALL $ AMT	SUB. PCT	MINOR $ AMT	SUB. PCT
0494	0	0	N/A	0	N/A	333	0	0.0	0	0.0	210	0	0.0	0	0.0
0397	0	0	N/A	0	N/A	637	631	99.1	2	0.3	87	82	94.3	0	0.0
0321	0	0	N/A	0	N/A	22,966	21,956	95.6	43	0.2	0	0	N/A	0	N/A
4240	9,280	7,751	83.5	5	0.1	15,582	8,191	52.6	10	0.1	15,190	13,057	86.0	2,776	18.3
0593	0	0	N/A	0	N/A	885	885	100.0	0	0.0	0	0	N/A	0	N/A
4300	160	129	80.7	0	0.0	132	123	93.2	0	0.0	240	204	85.0	0	0.0
4290	3,696	3,034	82.1	46	1.3	15,073	12,010	79.7	220	1.5	10,490	8,282	79.0	75	0.7
0657	N/A	N/A	N/A	N/A	N/A	3,782	10	0.3	0	0.0	0	0	N/A	0	N/A
0903	0	0	N/A	0	N/A	600	600	100.0	0	0.0	0	0	N/A	0	N/A
0519	78	48	62.0	0	0.0	4,123	3,850	93.4	118	2.9	3,674	3,504	95.4	198	5.4
0363	4,529	2,373	52.4	0	0.0	15,463	6,440	41.6	0	0.0	155,101	37,333	24.1	0	0.0
0596	0	0	N/A	0	N/A	8,305	3,753	87.2	23	0.5	0	0	N/A	0	N/A
0562	0	0	N/A	0	N/A	0	0	N/A	0	N/A	0	0	N/A	0	N/A
4640	2,875	1,963	68.3	12	0.4	1,897	1,314	69.3	64	3.4	6,825	4,223	61.9	19	0.3
0563	0	0	N/A	0	N/A	200	18	9.0	0	0.0	0	0	N/A	0	N/A
5110	5,561	2,243	40.3	2	0.0	27,288	9,805	35.9	30	0.1	25,819	8,273	32.0	53	0.2
0566	0	0	N/A	0	N/A	2,295	1,069	46.6	8	0.3	0	0	N/A	0	N/A
0249	0	0	N/A	0	N/A	20,861	15,876	76.1	45	0.2	0	0	N/A	0	N/A
0368	0	0	N/A	0	N/A	93	90	96.8	2	2.2	8,479	4,322	51.0	0	0.0
0489	0	0	N/A	0	N/A	7	7	100.0	2	28.6	5,790	4,794	82.8	129	2.2
0568	0	0	N/A	0	N/A	262	259	98.9	75	28.6	0	0	N/A	0	N/A
0522	60	60	100.0	2	3.6	0	0	N/A	0	N/A	60	60	100.0	2	3.3
0101	5,915	4,504	76.1	463	7.8	190	190	100.0	46	24.2	6,840	5,429	79.4	924	13.5
0269	0	0	N/A	0	N/A	3,152	2,447	77.6	720	22.8	0	0	N/A	0	N/A
0376	0	0	N/A	0	N/A	140	134	95.7	0	0.0	3,220	2,819	87.5	55	1.7
6140	1,377	709	51.5	0	0.0	12,194	3,909	32.1	24	0.2	5,042	3,095	61.4	1	0.0
6160	5,211	4,669	89.6	101	1.9	19,286	15,397	79.8	256	1.3	15,272	13,282	87.0	255	1.7
6161	2,637	2,038	77.3	15	0.6	11,407	7,518	65.9	33	0.3	21,282	17,345	81.5	48	0.2
0424	0	0	N/A	0	N/A	5,514	4,057	73.6	46	0.8	4,661	4,661	100.0	0	0.0
0615	0	0	N/A	0	N/A	36	1	2.8	0	0.0	0	0	N/A	0	N/A
6370	1,340	1,283	95.7	0	0.0	6,572	5,040	76.7	9	0.1	2,487	2,172	87.3	0	0.0
0009	450	375	83.5	0	0.1	1,209	892	73.8	0	0.0	1,363	1,039	76.2	3	0.2
0021	N/A	N/A	N/A	N/A	N/A	11,818	8,101	68.5	135	1.1	0	0	N/A	0	N/A
0194	0	0	N/A	0	N/A	8,528	4,268	50.0	1,916	22.5	0	0	N/A	0	N/A
0378	892	828	92.9	50	5.6	892	829	92.9	50	5.6	3,530	3,282	93.0	200	5.7
0702	0	0	N/A	0	N/A	8,700	8,330	95.7	1,975	22.7	0	0	N/A	0	N/A
0507	604	604	100.0	0	0.0	21	21	100.0	0	0.0	1,208	1,208	100.0	0	0.0
	189,493	107,531	56.7	3,456	1.8	676,590	384,374	56.8	20,086	3.0	706,453	335,049	47.4	10,877	1.5
	90,032	44,217	49.1	1,024	1.1	292,877	132,087	45.1	1,717	0.6	256,322	113,333	44.2	4,762	1.9

COMPANIES PARTICIPATING IN THE
DEPARTMENT OF DEFENSE
SUBCONTRACTING PROGRAM
NAVY

FOURTH QUARTER FISCAL YEAR 1979
**(JULY-SEPTEMBER 1979)
(AMOUNTS IN THOUSANDS)

COMPANY	SBA	CITY	ST	SURV DATE	DEPT	RQD	RKS	TOTAL $ AMT	SMALL $AMT	BUS. PCT	MINOR $ AMT	BUS. PCT	PCODE
ACME CONSTRUCTION CO INC		MODESTO	CA	2	N	Y	N	35	33	94.3	0	0.0	0703
ALABAMA DRY DOCK & SHIPBUILDING CO		MOBILE	AL	2	N	Y	N	12	10	85.2	0	0.0	0666
AMERICAN PACIFIC ELECTRIC CONTRACTING		LA MESA	CA	0	N	N		N/A	N/A	N/A	N/A	N/A	0665
AUTOMATION INDUSTRIES INC VITRO LABS DIV		SILVER SPRING	MD	379	N	N	N	5,805	3,229	55.6	106	1.8	0690
AVONDALE SHIPYARDS INC		NEW ORLEANS	LA	1177	N	N	N	14,448	9,455	65.4	146	1.0	0775
B M CO		ARLINGTON	VA	2	N	N	Y	15,413	674	4.4	126	0.8	0646
BATEGJN J W INC		DALLAS	TX	1	N	Y	N	3,655	496	13.6	0	0.0	0635
BATH IRON WORKS CORP		BATH	ME	979	N	Y	N	47,229	10,957	23.2	71	0.2	0840
BELL AEROSPACE CO		NEW ORLEANS	LA	1277	N	N	N	333	202	60.7	1	0.4	6050
BETHLEHEM STEEL CORP		BETHLEHEM	PA	978	N	N	N	3,797	3,051	80.4	292	7.7	1030
BRINDERSON CORP		TAFT	CA	1	N	N	N	1,019	1,019	100.0	199	19.6	0539
BRINDERSON CORP		SAN DIEGO	CA	1	N	Y	N	0	0	N/A	0	N/A	0637
CARDAN CO		LOS ANGELES	CA	1	N	Y	N	0	0	N/A	0	N/A	0667
CASTLE CONSTRUCTION CO INC		PORTSMOUTH	VA	2	N	N	Y	5,329	2,754	51.7	67	1.3	0349
CENTURY CONSTRUCTION CO		SEATTLE	WA	0	N	N		N/A	N/A	N/A	N/A	N/A	0329
COMPUTER SCIENCES CORP		SAN DIEGO	CA	1	N	N	N	246	170	69.3	87	35.6	0638
CONSULTANTS & DESIGNERS INC TECH & DESIGN SVCS DIV	*	NEW YORK	NY	978	N	N	N	185	35	19.0	2	1.3	0202
DIAMOND ARNOLD M INC		GREAT NECK	NY	2	N	Y	Y	6	6	100.0	0	0.0	0423
DRAKE DONALD M CO		PORTLAND	OR	2	N	N	N	7,494	6,766	90.3	206	2.8	0639
DYNALECTRON CORP NORCO DIV		NORCO	CA	1	N	N	Y	204	81	40.0	0	0.3	0584
DYNALECTRON CORP PACIFIC JPNS DIV		KAUAI	HI	1	N	Y	Y	562	242	43.1	77	13.8	0267
EAGLE CONSTRUCTORS		PALO ALTO	CA	0	N	N		N/A	N/A	N/A	N/A	N/A	0547
FARRELL LINES INC		NEW YORK	NY	879	N	N	N	632	541	85.6	79	12.5	0355
FRIGITEMP CORP MARINE DIV		PASCAGOULA	NY	0	N	N		N/A	N/A	N/A	N/A	N/A	0122
GENERAL DYNAMICS CORP ELECTRIC BOAT DIV		GROTON	CT	479	N	N	N	79,522	21,955	27.6	730	0.9	2580
GENERAL DYNAMICS CORP POMONA DIV		POMONA	CA	879	N	N	Y	42,234	18,306	43.3	1,349	3.2	2550
GENERAL DYNAMICS CORP QUINCY SHIPBUILDING DIV		QUINCY	MA	979	N	Y	N	4	4	100.0	0	0.0	2610
GIBBS & COX INC		NEW YORK	NY	679	N	Y	N	869	406	46.8	7	0.9	2730
GOODYEAR AEROSPACE CORP		AKRON	OH	2	N	Y	Y	12,248	4,118	33.6	292	2.4	2810
GRUMMAN AEROSPACE CORP		BETHPAGE	NY	979	N	N	N	135,541	47,302	34.9	1,846	1.4	2860
GRUMMAN DATA SYSTEMS CORP		BETHPAGE	NY	979	N	N	N	1,547	1,379	89.2	2	0.2	2870
GUAM DAISUE CONSTRUCTION CO		AGANA	GM	0	N	N		N/A	N/A	N/A	N/A	N/A	0427
HANSENS INC		MODESTO	CA	2	N	Y	Y	600	200	33.3	0	0.0	0809
HARDEN M G & SON INC		PANAMA CITY	FL	1	N	Y	N	324	324	100.0	0	0.0	0647
HAWAIIAN DREDGING & CONSTRUCTION CO		AGANA	GM	0	N	N		N/A	N/A	N/A	N/A	N/A	0428
HAWLEY L S CORP		IRWINDALE	CA	1	N	Y	Y	149	104	69.9	0	0.0	0648
HERCULES INC BACCHUS WORKS		MAGNA	UT	1178	N	N	Y	12,227	6,351	51.9	388	3.2	3090
HOLLOWAY CORP		TITUSVILLE	FL	1	N	Y	N	412	192	46.7	0	0.0	0668
HOOD CORP		WHITTIER	CA	0	N	N		N/A	N/A	N/A	N/A	N/A	0624
HYUNDAI AMERICA CORP		AGANA	GM	0	N	N		N/A	N/A	N/A	N/A	N/A	0484
JACKSONVILLE SHIPYARDS INC		JACKSONVILLE	FL	679	N	Y	N	3,132	2,647	84.5	87	2.8	0279
LITTON SYSTEMS INC INGALLS SHIPBUILDING DIV		PASCAGOULA	MS	2	N	Y	Y	45,188	14,989	33.2	179	0.4	3980
LOCKHEED AIRCRAFT CORP LOCKHEED CALIFORNIA CO		BURBANK	CA	0	N	N		N/A	N/A	N/A	N/A	N/A	4030
LOCKHEED SHIPBUILDING & CONSTRUCTION CO		SEATTLE	WA	678	N	N	N	4,021	2,621	65.2	265	6.6	4080
M & I ELECTRIC CO INC		HONOLULU	HI	2	N	N	Y	34	34	100.0	34	100.0	0656
MAEDA CONSTRUCTION ROAD JV		MOEN ISLAND	IT	2	N	Y	Y	162	162	100.0	0	0.0	0486

COMPANIES PARTICIPATING IN THE
DEPARTMENT OF DEFENSE
SUBCONTRACTING PROGRAM
NAVY
(AMOUNTS IN THOUSANDS)

	COMPARABLE QUARTER FY 1978					FY 1979 YEAR TO DATE					FY 1978 YEAR TO DATE				
PCODE	TOTAL $ AMT	SMALL $ AMT	BUS. PCT	MINOR $ AMT	BUS. PCT	TOTAL $ AMT	SMALL $AMT	BUS. PCT	MINOR $AMT	BUS. PCT	TOTAL $ AMT	SMALL $ AMT	BUS. PCT	MINOR $ AMT	BUS. PCT
0703	0	0	N/A	0	N/A	7,021	3,479	49.6	56	0.8	0	0	N/A	0	N/A
0666	N/A	N/A	N/A	N/A	N/A	12	10	83.3	0	0.0	0	0	N/A	0	N/A
0665	N/A	N/A	N/A	N/A	N/A	1,270	0	0.0	0	0.0	0	0	N/A	0	N/A
0690	3,670	2,008	54.6	63	1.7	18,594	9,711	52.2	336	1.8	16,210	9,216	56.9	256	1.6
0775	17,551	2,841	16.2	55	0.3	59,436	23,552	39.6	430	0.7	41,026	14,626	35.7	170	0.4
0646	N/A	N/A	N/A	N/A	N/A	15,413	674	4.4	126	0.8	0	0	N/A	0	N/A
0635	N/A	N/A	N/A	N/A	N/A	3,655	496	13.6	0	0.0	0	0	N/A	0	N/A
0840	28,473	10,813	38.0	9	0.0	123,308	35,871	29.1	203	0.2	121,681	38,400	31.6	47	0.0
6058	294	174	59.3	0	0.3	1,614	882	54.6	8	0.5	1,542	713	46.2	3	0.2
1038	8,270	6,515	78.8	217	2.6	17,923	12,260	68.4	853	4.8	21,132	15,895	75.2	854	4.0
0539	0	0	N/A	0	N/A	6,865	4,834	70.4	2,041	29.7	0	0	N/A	0	N/A
0637	N/A	N/A	N/A	N/A	N/A	0	0	N/A	0	N/A	0	0	N/A	0	N/A
0667	N/A	N/A	N/A	N/A	N/A	4,333	2,823	65.2	0	0.0	0	0	N/A	0	N/A
0349	0	0	N/A	0	N/A	5,329	2,754	51.7	67	1.3	3,590	293	8.2	17	0.5
0329	8,566	8,509	99.3	736	8.6	8,564	8,507	99.3	734	8.6	8,566	8,509	99.3	736	8.6
0638	N/A	N/A	N/A	N/A	N/A	246	170	69.1	87	35.4	0	0	N/A	0	N/A
0202	144	33	23.0	2	2.1	673	159	23.6	13	1.9	504	135	26.8	15	3.0
0423	1,066	1,066	100.0	0	0.0	19	19	100.0	0	0.0	4,776	2,908	60.9	0	0.0
0639	N/A	N/A	N/A	N/A	N/A	7,494	6,766	90.3	206	2.7	0	0	N/A	0	N/A
0584	0	0	N/A	0	N/A	304	114	37.5	0	0.0	0	0	N/A	0	N/A
0267	965	456	48.3	241	25.5	1,875	780	41.6	494	26.3	1,799	814	45.2	383	21.3
0547	0	0	N/A	0	N/A	759	759	100.0	759	100.0	0	0	N/A	0	N/A
0355	580	476	82.1	44	7.7	2,158	1,840	85.3	235	10.9	1,590	1,345	84.6	136	8.6
0122	2,212	1,140	51.6	5	0.3	2,407	2,182	90.7	887	36.9	4,473	1,919	42.9	8	0.2
2580	0	0	N/A	0	N/A	106,750	33,389	31.3	939	0.9	42,148	10,493	24.9	207	0.5
2550	0	0	N/A	0	N/A	72,287	32,799	45.4	2,228	3.1	22,660	8,779	38.7	525	2.3
2610	0	0	N/A	0	N/A	10	10	100.0	0	0.0	13	1	7.7	0	0.0
2730	857	485	56.7	2	0.3	4,280	2,574	60.1	23	0.5	2,908	1,650	56.7	9	0.3
2810	15,784	7,841	49.7	277	1.8	83,984	25,390	30.2	1,302	1.6	70,243	22,874	32.6	954	1.4
2860	163,011	34,237	21.0	561	0.3	471,085	142,634	30.3	4,920	1.0	510,404	111,515	21.8	2,711	0.5
2870	2,565	763	29.8	3	0.1	7,834	5,194	66.3	31	0.4	13,610	8,019	58.9	15	0.1
0427	0	0	N/A	0	N/A	0	0	N/A	0	N/A	0	0	N/A	0	N/A
0809	0	0	N/A	0	N/A	1,306	494	37.8	0	0.0	0	0	N/A	0	N/A
0647	N/A	N/A	N/A	N/A	N/A	324	324	100.0	0	0.0	0	0	N/A	0	N/A
0428	1,977	1,498	75.8	560	28.3	2,748	1,466	53.3	619	22.5	5,931	4,496	75.8	1,680	28.3
0688	N/A	N/A	N/A	N/A	N/A	149	104	69.8	0	0.0	0	0	N/A	0	N/A
3090	6,461	3,516	54.4	181	2.8	55,545	32,208	58.0	934	1.7	33,268	18,574	55.8	519	1.6
0668	N/A	N/A	N/A	N/A	N/A	412	192	46.6	0	0.0	0	0	N/A	0	N/A
0624	0	0	N/A	0	N/A	2,000	840	42.0	0	0.0	0	0	N/A	0	N/A
0484	0	0	N/A	0	N/A	224	199	88.8	81	36.2	846	846	100.0	0	0.0
0279	917	841	91.7	1	0.2	12,397	10,894	87.9	227	1.8	7,966	7,247	91.0	3	0.0
3980	39,588	16,685	42.1	261	0.7	161,759	68,201	42.2	926	0.6	162,749	72,505	44.6	1,006	0.6
4030	35,887	12,439	34.7	615	1.7	186,830	73,898	39.6	2,032	1.1	124,582	41,965	33.7	1,809	1.5
4080	10,458	6,787	64.9	12	0.1	16,628	12,016	72.3	455	2.7	57,883	32,624	56.4	63	0.1
0656	N/A	N/A	N/A	N/A	N/A	34	34	100.0	34	100.0	0	0	N/A	0	N/A
0486	0	0	N/A	0	N/A	922	922	100.0	0	0.0	0	0	N/A	0	N/A

COMPANIES PARTICIPATING IN THE
DEPARTMENT OF DEFENSE
SUBCONTRACTING PROGRAM
NAVY

FOURTH QUARTER FISCAL YEAR 1979
**(JULY-SEPTEMBER 1979)
(AMOUNTS IN THOUSANDS)

COMPANY	SBA	CITY	ST	SURV DATE	DEPT	REQD	REMKS	TOTAL $ AMT	SMALL $AMT	BUS. PCT	MINOR $ AMT	BUS. PCT	PCODE
MARINE TRANSPORT LINES INC MARINE PURCH CORP		NEW YORK	NY	0	N	N		N/A	N/A	N/A	N/A	N/A	0167
MARYLAND SHIPBUILDING & DRYDOCK CO		BALTIMORE	MD	2	N	N	N	1,960	1,280	65.3	145	7.4	4280
MITSUI HARBOR & URBAN CONSTRUCTION CO		SINAJANA	GM	0	N	N		N/A	N/A	N/A	N/A	N/A	0432
MORRISON-KNUDSEN CO INC		KANEOHE	HI	2	N	N	N	5,958	2,409	40.4	1,314	22.1	0658
N S & P JV		MAIN FACILITY	GM	0	N	N		N/A	N/A	N/A	N/A	N/A	0468
NATIONAL STEEL & SHIPBUILDING CO		SAN DIEGO	CA	279	N	N	Y	7,098	2,173	30.6	201	2.8	4590
NEWPORT NEWS SHIPBUILDING & DRY DOCK CO		NEWPORT NEWS	VA	879	N	N	N	33,633	10,019	29.8	79	0.2	4620
NORFOLK SHIPBUILDING & DRY DOCK CORP		NORFOLK	VA	677	N	Y	Y	4,093	2,727	66.6	104	2.5	4630
NORTHROP CORP VENTURA DIV		NEWBURY PARK	CA	0	N	N		N/A	N/A	N/A	N/A	N/A	0627
NORTHROP WORLDWIDE ACFT SVCS INC SNEP DIV		SAN DIEGO	CA	0	N	N		N/A	N/A	N/A	N/A	N/A	0597
NORTHWEST MARINE IRON WORKS		PORTLAND	OR	678	N	Y	N	594	271	45.7	2	0.5	0322
PACCO LTD		TAMUNING	GM	0	N	N		N/A	N/A	N/A	N/A	N/A	0433
PACIFIC DRY DOCK		OAKLAND	CA	0	N	N		N/A	N/A	N/A	N/A	N/A	0403
PAN AMERICAN WORLD AIRWAYS TRIDENT SIPPORT DIV		SILVERDALE	WA	579	N	Y	Y	2,351	1,661	70.2	709	30.2	0137
PRIME CONSTRUCTION CO INC		SILVERDALE	WA	2	N	Y	Y	0	0	N/A	0	N/A	0161
RUSCON CONSTRUCTION CO		CHARLESTON	SC	1	N	Y	N	0	0	N/A	0	N/A	0672
S & B CORP HENRY D MODGE JV		SOUTH SAN FRANCISCO	CA	0	N	N		N/A	N/A	N/A	N/A	N/A	0579
SAGAMOTO S K INC		HONOLULU	HI	2	N	N	N	3,049	2,364	77.5	1,503	49.3	0664
SANTA FE ENGINEERS INC		BUTTON WILLOW	CA	1	N	Y	N	0	0	N/A	0	N/A	0521
SOLLITT GEORGE CONSTRUCTION CO		SEATTLE	WA	1	N	Y	N	112	56	50.0	13	11.6	0325
SPERRY RAND CORP GYROSCOPE DIV		GREAT NECK	NY	979	N	Y	Y	18,955	11,706	61.8	91	0.5	5540
SPERRY RAND CORP SPERRY-SYSTEMS MANAGEMENT		GREAT NECK	NY	979	N	N	Y	15,414	5,293	34.3	68	0.4	5585
SUN SHIPBUILDING & DRY DOCK CO		CHESTER	PA	2	N	N	Y	18,886	5,698	30.2	82	0.4	0608
SUZUKAKA KOGYO INC		MAIN FACILITY	GM	0	N	N		N/A	N/A	N/A	N/A	N/A	0462
SWINERTON & BELVOIR JV		AGANA	GM	0	N	N		N/A	N/A	N/A	N/A	N/A	0492
TEMCOR		TORRANCE	CA	0	N	N		N/A	N/A	N/A	N/A	N/A	0614
THOMPSON J WALTER CO		NEW YORK	NY	879	N	N	N	2,513	1,511	60.1	41	1.7	0128
TODD SHIPYARDS CORP		NEW YORK	NY	679	N	N	N	40,345	30,718	76.1	213	0.5	6200
TRIPLE A MACHINE SHOP INC		SAN DIEGO	CA	379	N	N	Y	1,294	1,244	96.1	13	1.1	0482
TRIPLE A SHIPYARD		SAN FRANCISCO	CA	879	N	N	Y	5,929	4,300	72.5	73	1.2	0339
TRULAND CORP		ARLINGTON	VA	0	N	N		N/A	N/A	N/A	N/A	N/A	0409
UNITED TECHNOLOGIES CORP SIKORSKY AIRCRAFT DIV		STRATFORD	CT	879	N	Y	Y	80,174	38,124	47.6	716	0.9	6450
VOUGHT CORP		DALLAS	TX	979	N	N	Y	31,698	10,737	33.9	993	3.1	3770
WILLAMETTE IRON & STEEL CO		PORTLAND	OR	678	N	N	Y	4,423	2,455	55.5	7	0.2	0302
ZINSER-FURBY INC		SAN DIEGO	CA	0	N	N		N/A	N/A	N/A	N/A	N/A	0617

CONTRACTORS	Y/N	Y/Y	N/Y	N/N	NR	U/S	U/M
81	15	12	11	21	22	5	15

	TOTAL $	SMALL	BUS. PCT	MINOR	BUS. PCT
NAVY TOTALS:	723,097	295,551	40.9	13,005	1.8
SBA TOTALS:	534,290	204,744	38.3	7,354	1.4

COMPANIES PARTICIPATING IN THE
DEPARTMENT OF DEFENSE
SUBCONTRACTING PROGRAM
NAVY
(AMOUNTS IN THOUSANDS)

	COMPARABLE QUARTER FY 1978					FY 1979 YEAR TO DATE					FY 1978 YEAR TO DATE				
PCODE	TOTAL $ AMT	SMALL $ AMT	BUS. PCT	MINOR $ AMT	BUS. PCT	TOTAL $ AMT	SMALL $AMT	BUS. PCT	MINOR $AMT	BUS. PCT	TOTAL $ AMT	SMALL $ AMT	BUS. PCT	MINOR $ AMT	BUS. PCT
0167	1,925	624	32.4	42	2.2	4,126	844	20.5	56	1.4	5,168	1,434	27.7	102	2.0
4280	2,083	1,352	64.9	31	1.5	4,388	3,242	73.9	158	3.6	4,736	3,329	70.3	91	1.9
0432	0	0	N/A	0	N/A	2,392	2,392	100.0	2,392	100.0	0	0	N/A	0	N/A
0658	N/A	N/A	N/A	N/A	N/A	5,958	2,409	40.4	1,314	22.1	0	0	N/A	0	N/A
0468	5,144	5,144	100.0	3,348	65.1	5,772	5,772	100.0	3,740	64.8	15,414	15,414	100.0	10,026	65.0
4590	0	0	N/A	0	N/A	27,600	12,518	45.4	970	3.5	44,779	20,802	46.5	706	1.6
4628	25,188	6,297	25.0	23	0.1	139,273	51,252	36.8	522	0.4	99,562	25,479	25.6	189	0.2
4638	2,662	2,071	77.8	19	0.7	13,295	9,250	69.6	214	1.6	10,271	7,728	75.2	57	0.6
0627	0	0	N/A	0	N/A	1,764	1,000	56.7	8	0.5	0	0	N/A	0	N/A
0597	0	0	N/A	0	N/A	66	17	25.8	0	0.0	0	0	N/A	0	N/A
0322	558	441	79.1	3	0.5	861	434	50.4	4	0.5	2,785	1,993	71.6	5	0.2
0433	0	0	N/A	0	N/A	0	0	N/A	0	N/A	3,840	886	23.1	0	0.0
0403	388	281	72.3	0	0.0	151	104	68.9	0	0.0	388	281	72.4	0	0.0
0137	997	629	63.1	472	47.4	6,262	4,101	65.5	2,248	35.9	3,064	1,857	60.6	1,798	58.7
0161	0	0	N/A	0	N/A	0	0	N/A	0	N/A	0	0	N/A	0	N/A
0672	N/A	N/A	N/A	N/A	N/A	0	0	N/A	0	N/A	0	0	N/A	0	N/A
0579	0	0	N/A	0	N/A	3,313	3,313	100.0	0	0.0	0	0	N/A	0	N/A
0664	N/A	N/A	N/A	N/A	N/A	3,049	2,364	77.5	1,503	49.3	0	0	N/A	0	N/A
0521	10,185	1,418	13.9	275	2.7	0	0	N/A	0	N/A	10,185	1,418	13.9	275	2.7
0325	5,044	4,215	83.6	704	14.0	2,706	2,582	95.4	133	4.9	5,213	4,386	84.1	716	13.7
5540	9,515	7,435	78.1	832	8.7	55,055	37,622	68.3	658	1.2	46,622	30,911	66.3	1,237	2.7
5585	8,420	2,038	24.2	187	2.2	59,362	17,333	29.2	339	0.6	32,102	10,328	32.2	265	0.8
0608	0	0	N/A	0	N/A	40,019	12,863	32.1	208	0.5	0	0	N/A	0	N/A
0462	3,793	2,995	79.0	1,810	47.7	7,586	5,991	79.0	3,620	47.7	7,977	6,382	80.0	3,620	45.4
0492	0	0	N/A	0	N/A	32	6	18.8	6	18.8	1,912	675	35.3	675	35.3
0614	0	0	N/A	0	N/A	685	0	0.0	0	0.0	0	0	N/A	0	N/A
0128	0	0	N/A	0	N/A	7,164	3,675	51.3	293	4.1	5,257	2,826	53.8	142	2.7
6200	37,239	24,473	65.7	170	0.5	122,015	87,967	72.1	977	0.8	140,288	86,294	61.5	650	0.5
0482	7,580	6,936	91.5	312	4.1	4,552	4,347	95.5	125	2.7	9,874	9,178	93.0	329	3.3
0339	0	0	N/A	0	N/A	5,929	4,300	72.5	73	1.2	7,178	6,329	88.2	28	0.4
0409	92	19	21.1	0	0.0	16	14	87.5	0	0.0	980	819	83.6	681	69.5
6450	39,676	24,678	62.2	650	1.6	310,795	154,010	49.6	3,135	1.0	143,301	79,555	55.5	1,746	1.2
3770	29,649	10,542	35.6	598	2.0	138,342	45,687	33.0	3,880	2.8	121,720	37,399	30.7	1,806	1.5
0302	497	47	9.6	0	0.1	5,432	2,904	53.5	14	0.3	5,127	2,249	43.9	42	0.8
0617	0	0	N/A	0	N/A	1,127	1,127	100.0	42	3.7	0	0	N/A	0	N/A
	539,919	220,758	40.9	13,321	2.5	2,455,867	1,041,864	42.4	48,918	2.0	2,009,843	794,313	39.5	37,312	1.9
	404,054	136,279	33.7	4,261	1.1	1,954,189	768,595	39.3	23,709	1.2	1,508,214	547,162	34.9	13,931	0.9

COMPANIES PARTICIPATING IN THE
DEPARTMENT OF DEFENSE
SUBCONTRACTING PROGRAM
AF

FOURTH QUARTER FISCAL YEAR 1979
**(JULY-SEPTEMBER 1979)
(AMOUNTS IN THOUSANDS)

COMPANY	SBA	CITY	ST	SURV DATE	DEPT	DEQ	DEK	TOTAL $ AMT	SMALL $AMT	BUS. PCT	MINOR $ AMT	BUS. PCT	PCODE
A R D INC		TULLAHOMA	TN	779	F	N	N	3,402	2,034	59.8	207	6.1	0080
AEROJET-GENERAL CORP AEROJET LIQUID ROCKET CO DIV		SACRAMENTO	CA	2	F	N	N	3,445	2,083	60.5	53	1.5	0230
AEROJET-GENERAL CORP AEROJET SERVICES CO		SACRAMENTO	CA	479	F	Y	Y	456	385	84.4	7	1.5	0386
AEROJET-GENERAL CORP AEROJET SOLID PROP CO STRAT SYS		SACRAMENTO	CA	979	F	Y	Y	1,533	896	58.5	58	3.8	0381
AEROJET-GENERAL CORP AEROJET SOLID PROP CO TACT MOTORS		SACRAMENTO	CA	479	F	Y	Y	3,136	1,201	38.3	48	1.5	0260
AEROSPACE CORP		LOS ANGELES	CA	579	F	N	Y	6,370	3,981	62.5	93	1.5	0300
BOEING CO		SEATTLE	WA	1278	F	N	N	128,617	27,395	21.3	1,346	1.0	1080
CAMPBELL ALLEN M CO GENL CONTRACTORS	*	TYLER	TX	0	F	N		N/A	N/A	N/A	N/A	N/A	6198
FAIRCHILD INDUSTRIES INC FAIRCHILD REPUBLIC CO		FARMINGDALE	NY	879	F	N	Y	32,197	12,787	39.7	47	0.1	2290
GENERAL DYNAMICS CORP FORT WORTH DIV		FORT WORTH	TX	879	F	N	Y	237,028	27,180	11.5	3,104	1.3	2560
GENERAL ELECTRIC CO ACFT ENG GROUP		CINCINNATI	OH	1278	F	N	Y	35,303	22,434	63.5	180	0.5	0548
GENERAL ELECTRIC CO RE-ENTRY & ENVIR SYS DIV		PHILADELPHIA	PA	2	F	N	Y	13,110	2,788	21.3	88	0.7	0551
GENERAL ELECTRIC CO SPACE DIV		PHILADELPHIA	PA	779	F	N	Y	2,074	855	41.2	41	2.0	0552
GLOBAL ASSOCIATES USAF SPACE & MISSILE TEST CENTER		OAKLAND	CA	878	F	Y	Y	557	246	44.2	29	5.2	2780
HUGHES AIRCRAFT CO		CULVER CITY	CA	2	F	N	Y	264,722	120,495	45.5	8,776	3.3	3220
LOCKHEED AIRCRAFT CORP LOCKHEED AIRCRAFT SVC CO		LUKE AFB	AZ	0	F	N		N/A	N/A	N/A	N/A	N/A	0556
LOCKHEED AIRCRAFT CORP LOCKHEED GEORGIA CO		MARIETTA	GA	678	F	N	N	35,537	12,751	35.9	393	1.1	4040
LOCKHEED MISSILES & SPACE CO INC		SUNNYVALE	CA	579	F	N	N	123,212	23,193	18.8	2,084	1.7	4070
M I T LINCOLN LABORATORY		LEXINGTON	MA	678	F	N	N	19,522	8,851	45.3	19	0.1	0281
MARTIN MARIETTA CORP AEROSPACE DIV		ORLANDO	FL	579	F	Y	Y	13,357	5,487	41.1	132	1.0	4250
MCDONNELL DOUGLAS CORP		ST LOUIS	MO	679	F	N	N	351,007	60,494	17.2	1,041	0.3	4350
MITRE CORP		BEDFORD	MA	1178	F	N	Y	6,674	4,307	64.5	189	2.8	4480
NORTHROP CORP		LOS ANGELES	CA	2	F	N	Y	65,550	34,706	52.9	3,644	5.6	4660
PAN AMERICAN WORLD AIRWAYS INC		PATRICK AFB	FL	279	F	Y	N	1,062	749	70.6	5	0.5	4830
ROCKWELL INTERNATIONAL CORP		PITTSBURGH	PA	2	F	N	N	71,038	38,912	54.8	1,044	1.5	5160
T R W INC DEFENSE & SPACE SYSTEMS GROUP		REDONDO BEACH	CA	479	F	N	N	24,523	10,054	41.0	843	3.4	5760
THIOKOL CORP WASATCH DIV		BRIGHAM CITY	UT	2	F	Y	Y	5,906	2,773	47.0	238	4.0	6180
UNITED TECHNOLOGIES CORP CHEMICAL SYSTEMS DIV		SUNNYVALE	CA	979	F	Y	Y	31,183	4,098	13.1	107	0.3	6460
UNITED TECHNOLOGIES CORP PRATT & WHITNEY AIRCRAFT DIV		WEST PALM BEACH	FL	678	F	Y	Y	16,016	6,647	41.5	396	2.5	6420
UNITED TECHNOLOGIES CORP PRATT & WHITNEY AIRCRAFT DIV		EAST HARTFORD	CT	879	F	Y	Y	555,667	146,057	26.3	1,551	0.3	6430
UNITED TECHNOLOGIES CORP RESEARCH CENTER		EAST HARTFORD	CT	879	F	N	N	611	455	74.4	3	0.5	6440
WESTINGHOUSE ELECTRIC CORP DEF & ELEC SYS CTR		PITTSBURGH	PA	777	F	N	Y	50,737	25,766	50.8	3,241	6.4	0572

CONTRACTORS	Y/N	Y/Y	N/Y	N/N	NR	O/S	O/M			TOTALS:	2,118,185	616,545	29.0	29,367	1.4
32	1	9	10	10	2	0	0	SBA	TOTALS:		1,963,822	537,527	27.4	24,862	1.3

ADD

MARTIN MARIETTA CORP								DENVER	CO	1078	F	Y	Y	14,633	6,485	44.3	360	2.5	4270

COMPANIES PARTICIPATING IN THE
DEPARTMENT OF DEFENSE
SUBCONTRACTING PROGRAM
DLA

FOURTH QUARTER FISCAL YEAR 1979
**(JULY-SEPTEMBER 1979)
(AMOUNTS IN THOUSANDS)

COMPANY	SBA	CITY	ST	SURV DATE	DEPT	REQ	RMKS	TOTAL $ AMT	SMALL $AMT	BUS. PCT	MINOR $ AMT	BUS. PCT	PCODE
MARSHAM CHEMICAL CO		SOLON	OH	779	S	Y	Y	67	29	43.2	0	0.0	3690
MARYAND INDUSTRIES INC FREQUENCY ENGRG LABS		FARMINGDALE	NJ	779	S	Y	N	106	128	77.1	5	3.5	3010
MARYAND INDUSTRIES INC INTERIORS MFG DIV		ST LOUIS	MO	0	S	N		N/A	N/A	N/A	N/A	N/A	3020
MAYES INTERNATIONAL CORP		BIRMINGHAM	AL	2	S	N	N	2,557	1,769	69.2	10	0.4	3030
MAZELLINE CORP		GREENLAWN	NY	979	S	Y	Y	6,711	2,950	51.7	153	2.7	3040
MEIL CO THE BULK TRAILER DIVISION		MILWAUKEE	WI	2	S	Y	N	17	12	73.6	0	0.0	0111
MERCULES INC		TAUNTON	MA	0	S	N		N/A	N/A	N/A	N/A	N/A	0429
MERCULES INC		MCGREGOR	TX	879	S	Y	Y	2,303	951	41.3	5	0.2	0431
MERCULES INC		PORT EWEN	NY	779	S	N	Y	532	517	97.2	0	0.0	3050
MEWLETT PACKAND CO		PALO ALTO	CA	579	S	N	Y	8,926	3,895	43.6	204	2.3	3110
MEXCEL CORP		CASA GRANDE	AZ	679	S	Y	N	19	6	31.6	0	0.0	0649
MEXCEL CORP		GRAHAM	TX	0	S	N		N/A	N/A	N/A	N/A	N/A	3115
MOBART BROTHERS CO		TROY	OH	979	S	N	N	1,186	237	20.0	21	1.8	0355
MOMOGENEOUS METALS INC		HERKIMER	NY	2	S	Y	Y	2,132	1,022	46.0	0	0.0	0049
MONEYWELL INC AVIONICS DIV		ST PETERSBURG	FL	0	S	N		N/A	N/A	N/A	N/A	N/A	3150
MONEYWELL INC AVIONICS DIV		ST LOUIS PARK	MN	779	S	Y	Y	18,046	6,752	37.4	358	2.0	3160
MONEYWELL INC DEFENSE ELECTRONICS DIV		SEATTLE	WA	779	S	N	Y	1,310	440	33.6	10	0.8	3140
MONEYWELL INC DEFENSE SYSTEMS DIV		HOPKINS	MN	779	S	Y	Y	55,993	18,426	32.9	99	0.2	0244
MONEYWELL INC ELECTRO-OPTICS CENTER		LEXINGTON	MA	1079	S	N	N	1,614	734	45.5	32	2.0	3180
MONEYWELL INC MARINE SYSTEMS DIV		WEST COVINA	CA	679	S	Y	Y	5,463	1,369	25.1	48	0.9	3170
MONEYWELL INC TEST INSTRUMENTS DIV		DENVER	CO	879	S	Y	Y	125	32	25.7	3	2.5	3190
MONEYWELL INFORMATION SYSTEMS INC TAMPA DIV		TAMPA	FL	0	S	N		N/A	N/A	N/A	N/A	N/A	3200
MORMET CORP MISCO DIV		WHITEHALL	MI	1079	S	N	N	917	671	73.2	39	4.3	3210
MORMET TURBINE COMPONENTS CORP AUSTENAL DIV		DOVER	NJ	0	S	N	N	820	688	84.0	24	3.0	0057
MY-GAIN ELECTRONICS CORP	=	LINCOLN	NE	0	S	N		N/A	N/A	N/A	N/A	N/A	0207
MYDROSCIENCE INC		DALLAS	TX	0	S	N	Y	20	14	71.9	0	0.9	0286
MYSTER CO		PORTLAND	OR	879	S	N	N	263	103	39.3	6	2.6	3230
I C I AMERICAS INC ATLAS AEROSPACE DIV		VALLEY FORGE	PA	479	S	N	N	1,056	940	89.0	16	1.6	3240
I I T RESEARCH INSTITUTE		CHICAGO	IL	979	S	Y	Y	2,081	597	28.7	15	0.7	3260
I L C INDUSTRIES INC I L C DOVER DIVISION		FREDERICA	DE	479	S	Y	N	558	384	68.9	10	1.9	0051
I M C MAGNETICS CORP		WESTBURY	NY	0	S	N		N/A	N/A	N/A	N/A	N/A	0553
I T E IMPERIAL CORP		TUCKER	GA	179	S	Y	Y	84	50	59.4	0	0.0	3280
I T T CORP AEROSPACE/OPTICAL DIV		FORT WAYNE	IN	979	S	N	N	2,332	1,325	56.6	15	0.7	3290
I T T CORP AVIONICS DIV		NUTLEY	NJ	879	S	Y	Y	2,890	1,113	38.5	70	2.4	3300
I T T CORP CANNON ELECTRIC DIV		PHOENIX	AZ	979	S	Y	Y	1,174	746	63.6	73	6.3	0157
I T T CORP DEFENSE COMMUNICATIONS DIV		NUTLEY	NJ	879	S	N	N	4,297	2,041	47.5	92	2.2	3320
I T T CORP ELECTRO OPTICAL PRODUCTS DIV		ROANOKE	VA	2	S	N	N	4,238	3,317	78.3	23	0.6	3330
I T T CORP ELECTRON TUBE DIV		EASTON	PA	678	S	N	N	828	418	50.5	48	5.8	3340
I T T CORP J C CARTER CO		COSTA MESA	CA	179	S	N	Y	344	289	84.2	38	11.2	0359
I T T GILFILLAN INC		VAN NUYS	CA	179	S	Y	Y	4,091	1,386	33.9	151	3.7	3360
ILLINOIS GLOVE CO		CHICAGO	IL	1179	S	Y	Y	1,224	1,097	89.6	0	0.0	3370
ILLINOIS TOOL WORKS INC ILLITRON DIV		CHICAGO	IL	979	S	Y	Y	697	504	72.3	3	0.5	0052
INGERSOLL RAND CO		WOODCLIFF LAKE	NJ	2	S	N	Y	796	604	75.9	1	0.1	3390
INSTRUMENT SYSTEMS CORP ISC/TELEPHONICS		HUNTINGTON	NY	979	S	N	N	175	137	78.3	31	18.1	3420
INTER CITY VISTA PETROLEUM		WINNIPEG	CN	479	S	N	N	1,490	664	44.6	12	0.8	0628
INTERCONTINENTAL MFG CO INC		GARLAND	TX	879	S	Y	Y	601	334	55.6	19	3.3	3430

COMPANIES PARTICIPATING IN THE
DEPARTMENT OF DEFENSE
SUBCONTRACTING PROGRAM
DLA
(AMOUNTS IN THOUSANDS)

	COMPARABLE QUARTER FY 1978					FY 1979 YEAR TO DATE					FY 1978 YEAR TO DATE				
PCODE	TOTAL $ AMT	SMALL $ AMT	BUS. PCT	MINOR $ AMT	BUS. PCT	TOTAL $ AMT	SMALL $AMT	BUS. PCT	MINOR $AMT	BUS. PCT	TOTAL $ AMT	SMALL $ AMT	BUS. PCT	MINOR $ AMT	BUS. PCT
0680	1,035	833	80.5	1	0.1	5,361	3,864	72.1	20	0.4	6,108	3,295	53.9	25	0.4
2570	0	0	N/A	0	N/A	57,901	19,050	32.9	1,099	1.9	0	0	N/A	0	N/A
2600	0	0	N/A	0	N/A	21,955	8,942	40.7	537	2.4	0	0	N/A	0	N/A
2620	139,296	64,144	46.0	1,080	0.8	1,032,363	511,306	49.5	5,371	0.5	828,328	353,809	42.7	4,333	0.5
0028	47	2	5.1	0	1.1	112	48	42.9	9	8.0	165	7	4.2	0	0.0
0384	320	43	13.6	11	3.6	6,258	1,592	25.4	193	3.1	1,938	831	42.9	70	3.6
2630	809	501	61.9	80	9.9	1,776	1,367	77.0	27	1.5	3,114	2,248	72.2	81	2.6
0447	47,053	30,432	64.7	376	0.8	178,270	83,129	46.6	1,407	0.8	210,426	92,117	43.8	1,301	0.6
0549	0	0	N/A	0	N/A	16,360	9,253	56.6	709	4.3	0	0	N/A	0	N/A
0623	0	0	N/A	0	N/A	7,417	4,444	59.9	285	3.8	0	0	N/A	0	N/A
2650	1,762	998	56.7	7	0.4	9,018	7,072	78.4	15	0.2	8,317	5,173	62.2	18	0.2
2660	429	333	77.5	4	1.0	2,469	2,103	85.2	37	1.5	1,939	1,631	84.1	18	0.9
2670	0	0	N/A	0	N/A	4,673	4,247	90.9	41	0.9	1,217	719	59.1	26	2.1
2710	621	119	19.3	0	0.0	108	99	91.7	0	0.0	1,273	380	29.9	0	0.0
2690	1,164	233	20.1	0	0.0	28	0	0.0	0	0.0	3,624	926	25.6	0	0.0
2750	1,401	1,070	76.4	6	0.4	6,425	4,620	71.9	43	0.7	4,419	3,332	75.4	50	1.1
0016	0	0	N/A	0	N/A	226	194	85.8	0	0.0	52	41	78.8	0	0.0
0586	0	0	N/A	0	N/A	5,129	4,190	81.7	0	0.0	0	0	N/A	0	N/A
2800	1,181	585	49.5	14	1.2	9,083	4,637	51.1	15	0.2	16,024	10,716	66.9	38	0.2
2820	13,465	5,998	44.5	27	0.2	46,692	27,437	58.8	694	1.5	32,744	17,836	54.5	90	0.3
0131	892	572	64.1	6	0.8	7,948	6,648	83.6	76	1.0	6,688	5,328	79.7	40	0.6
0448	3,622	2,457	67.8	22	0.6	14,396	8,504	59.1	262	1.8	6,009	4,211	70.1	25	0.4
2840	19,169	2,501	13.0	23	0.1	52,228	23,249	44.5	109	0.2	53,344	20,650	38.7	75	0.1
2830	127	69	54.5	0	0.0	147	114	77.6	0	0.0	453	261	57.6	0	0.0
0294	3,091	2,682	86.8	26	0.9	9,839	6,371	64.8	166	1.7	10,846	7,811	72.0	214	2.0
0512	2,260	155	6.9	0	0.0	7,023	1,353	19.3	2	0.0	2,260	155	6.9	0	0.0
0807	0	0	N/A	0	N/A	5,687	1,455	25.6	307	5.4	0	0	N/A	0	N/A
0801	0	0	N/A	0	N/A	1,924	344	17.9	0	0.0	0	0	N/A	0	N/A
0802	0	0	N/A	0	N/A	1,541	121	7.9	16	1.0	0	0	N/A	0	N/A
0803	0	0	N/A	0	N/A	9,259	5,009	54.1	53	0.6	0	0	N/A	0	N/A
0804	0	0	N/A	0	N/A	492	267	54.3	0	0.0	0	0	N/A	0	N/A
0805	0	0	N/A	0	N/A	18,591	11,404	61.3	244	1.3	0	0	N/A	0	N/A
0806	0	0	N/A	0	N/A	1,275	357	28.0	0	0.0	0	0	N/A	0	N/A
0808	0	0	N/A	0	N/A	27,692	16,268	58.7	454	1.6	0	0	N/A	0	N/A
2880	299	228	76.3	0	0.0	741	591	79.8	0	0.0	1,302	905	69.5	3	0.2
2900	74	53	72.4	3	4.8	1,410	265	18.8	17	1.2	1,037	561	54.1	13	1.3
2910	2,850	1,458	51.2	24	0.8	16,065	6,861	42.7	109	0.7	13,170	7,809	59.3	109	0.8
2920	758	358	47.3	2	0.3	8,478	3,505	41.3	230	2.7	3,021	1,544	51.1	4	0.1
2940	1,973	1,687	85.5	61	3.1	4,977	4,631	93.0	1	0.0	4,760	4,232	88.9	109	2.3
0588	0	0	N/A	0	N/A	251	115	45.8	0	0.0	0	0	N/A	0	N/A
2960	496	64	13.0	24	4.9	3,803	513	13.5	179	4.7	1,141	127	11.1	24	2.1
2980	8,211	3,880	47.3	26	0.3	13,546	6,499	48.0	12	0.1	25,084	16,723	66.7	131	0.5
4800	888	492	55.4	59	6.7	5,753	3,227	56.1	234	4.1	9,304	5,332	56.9	172	1.8
2990	117	108	91.7	0	0.6	438	315	71.9	5	1.1	42,709	35,305	82.8	3	0.0
3000	50,053	25,427	50.8	5	0.0	127,053	59,050	46.5	52	0.0	87,344	45,870	52.5	6	0.0
0315	147	3	2.7	0	0.0	0	0	N/A	0	N/A	462	43	9.3	0	0.0

COMPANIES PARTICIPATING IN THE
DEPARTMENT OF DEFENSE
SUBCONTRACTING PROGRAM
DLA

FOURTH QUARTER FISCAL YEAR 1979
**(JULY-SEPTEMBER 1979)
(AMOUNTS IN THOUSANDS)

COMPANY	SBA	CITY	ST	SURV DATE	DEPT	REQ	REMKS	TOTAL $ AMT	SMALL $AMT	BUS. PCT	MINOR $ AMT	BUS. PCT	PCODE
GENERAL DYNAMICS CORP ABILENE PLANT		ABILENE	TX	879	S	N	N	1,075	946	88.0	8	0.8	0680
GENERAL DYNAMICS CORP CONVAIR DIV		SAN DIEGO	CA	579	S	N	N	27,648	9,459	34.2	553	2.0	2570
GENERAL DYNAMICS CORP ELECTRONICS DIV		SAN DIEGO	CA	979	S	N	N	13,714	6,635	48.4	292	2.1	2600
GENERAL ELECTRIC CO		WASHINGTON	DC	2	S	N	Y	225,375	111,969	49.7	1,054	0.5	2620
GENERAL ELECTRIC CO VALLECITOS NUCLEAR CENTER		PLEASANTON	CA	979	S	N	N	30	15	51.5	9	30.6	0028
GENERAL FOODS CORP		WHITE PLAINS	NY	779	S	N	Y	2,495	663	26.6	112	4.5	0384
GENERAL INSTRUMENT CORP ELECTRONIC SYSTEMS DIV		HICKSVILLE	NY	679	S	Y	Y	904	681	75.4	10	1.2	2630
GENERAL MOTORS CORP		DETROIT	MI	2	S	Y	N	36,819	16,669	45.3	136	0.4	0447
GENERAL MOTORS CORP DELCO ELEC DIV		KOKOMO	IN	2	S	Y	N	70	0	0.0	0	0.0	0549
GENERAL MOTORS CORP DELCO ELEC DIV		GOLETA	CA	379	S	N	Y	3,726	1,680	45.1	136	3.7	0623
GENERAL SIGNAL CORP CARDION ELECTRONICS		WOODBURY	NY	979	S	N	N	2,493	1,914	76.8	7	0.3	2650
GENERAL TIME CORP SPACE & SYSTEMS DIV		ROLLING MEADOWS	IL	779	S	N	N	727	638	87.7	12	1.7	2660
GENERAL TIME CORP WESTCLOX DIV		LASALLE	IL	779	S	Y	Y	492	453	92.1	0	0.0	2670
GENESCO INC AINSBROOKE FLAGG DIV		FLORENCE	AL	0	S	N		N/A	N/A	N/A	N/A	N/A	2710
GENESCO INC GENERAL SHOE CO DIVISION		NASHVILLE	TN	0	S	N		N/A	N/A	N/A	N/A	N/A	2690
GICHNER MOBILE SYSTEMS INC		DALLASTOWN	PA	379	S	Y	N	1,812	1,210	66.8	23	1.3	2750
GLOBAL ASSOCIATES CHARLESTON STORAGE ACTIVITY		NORTH CHARLESTON	SC	1	S	Y	N	38	12	31.1	0	0.0	0016
GOOCH PACKING CO INC		ABILENE	TX	879	S	N	Y	1,694	1,465	86.5	0	0.0	0586
GOODRICH B F CO		AKRON	OH	779	S	Y	Y	2,378	903	38.0	1	0.1	2800
GOODYEAR TIRE & RUBBER CO		AKRON	OH	779	S	N	Y	1,012	788	77.9	429	42.4	2820
GOULD INC CHESAPEAKE INSTRUMENT DIV		GLEN BURNIE	MD	1079	S	N	N	2,528	2,021	79.9	30	1.2	0151
GOULD INC NAVCOM SYSTEMS DIV		EL MONTE	CA	279	S	Y	Y	1,866	1,067	56.6	6	0.4	0448
GOULD INC OCEAN SYSTEMS DIVISION ADVANCED TECHNOLOGY		CLEVELAND	OH	979	S	N	Y	4,628	3,200	66.3	15	0.3	2840
GOULD INC PORTABLE BATTERY DIV		ST PAUL	MN	779	S	Y	Y	30	30	100.0	0	0.0	2850
GOULD INC SIMULATION SYSTEMS DIV		MELVILLE	NY	2	S	Y	Y	3,301	1,706	51.7	28	0.9	0294
GROVE MFG CO		SHADY GROVE	PA	1078	S	N	N	669	95	14.2	0	0.0	0512
GTE LABORATORIES		WALTHAM	MA	2	S	N	N	2,587	981	37.9	112	4.3	0807
GTE SYLVANIA INC CIRCUIT MODULE OPERATIONS		MUNCY	PA	2	S	N	N	565	123	21.9	0	0.2	0801
GTE SYLVANIA INC COMMUNICATION SYSTEMS DIV		NEEDHAM HEIGHTS	MA	2	S	N	Y	207	31	15.4	16	8.0	0802
GTE SYLVANIA INC EASTERN DIV		NEEDHAM	MA	2	S	N	N	4,301	2,262	52.6	34	0.8	0803
GTE SYLVANIA INC ELECTRONIC SYSTEMS		WALTHAM	MA	2	S	Y	N	396	244	61.7	0	0.0	0804
GTE SYLVANIA INC ELECTRONIC SYSTEMS		MOUNTAIN VIEW	CA	0	S	N		N/A	N/A	N/A	N/A	N/A	0805
GTE SYLVANIA INC ELECTRONIC TUBE DIV		SENECA FALLS	NY	2	S	Y	N	716	200	28.0	0	0.0	0806
GTE SYLVANIA INC WESTERN DIV		SUNNYVALE	CA	679	S	N	N	9,100	4,864	53.4	209	2.3	0808
GULF & WESTERN INDUSTRIES INC ADVANCED DEV & ENGRG CO		SWARTHMORE	PA	179	S	Y	Y	282	216	76.7	0	0.0	2880
GULTON INDUSTRIES INC DATA SYSTEMS DIV		ALBUQUERQUE	NM	2	S	Y	N	763	86	11.3	5	0.7	2900
H I T C O		GARDENA	CA	2	S	Y	Y	3,560	1,390	39.0	23	0.7	2910
H R B SINGER INC		STATE COLLEGE	PA	1079	S	N	N	1,694	748	44.2	79	4.7	2920
HAMILTON TECHNOLOGY INC		LANCASTER	PA	678	S	Y	N	2,582	2,339	90.6	0	0.0	2940
HANAUER MACHINE WORKS INC		AVON	MN	879	S	Y	Y	87	27	31.0	0	0.0	0568
HARNISCHFEGER CORP		MILWAUKEE	WI	779	S	N	Y	185	60	32.4	50	27.2	2960
HARRIS CORP ELECTRONIC SYSTEMS DIV		MELBOURNE	FL	0	S	N		N/A	N/A	N/A	N/A	N/A	2980
HARRIS CORP P R D ELECTRONICS DIV		SYOSSET	NY	379	S	N	N	2,000	1,213	60.7	96	4.8	4800
HARRIS CORP R F COMMUNICATIONS DIV		ROCHESTER	NY	779	S	Y	Y	180	120	66.7	3	1.8	2990
HARSCO CORP BOWEN-MCLAUGHLIN-YORK CO		YORK	PA	1178	S	N	N	19,775	10,319	52.2	7	0.0	3000
HARSCO CORP PERFECTION-COBEY CO		GALION	OH	979	S	Y	Y	0	0	N/A	0	N/A	0315

COMPANIES PARTICIPATING IN THE
DEPARTMENT OF DEFENSE
SUBCONTRACTING PROGRAM
DLA
(AMOUNTS IN THOUSANDS)

	COMPARABLE QUARTER FY 1978					FY 1979 YEAR TO DATE					FY 1978 YEAR TO DATE				
PCODE	TOTAL $ AMT	SMALL $ AMT	BUS. PCT	MINOR $ AMT	BUS. PCT	TOTAL $ AMT	SMALL $AMT	BUS. PCT	MINOR $AMT	BUS. PCT	TOTAL $ AMT	SMALL $ AMT	BUS. PCT	MINOR $ AMT	BUS. PCT
0174	3,314	2,147	64.8	1	0.0	7,806	5,671	72.6	11	0.1	17,982	13,263	73.8	1	0.0
0179	1,506	1,108	73.5	89	5.9	8,206	5,427	66.1	229	2.8	4,503	2,739	60.8	204	4.5
0175	8,082	3,065	38.3	105	1.3	38,674	17,577	45.4	337	0.9	45,626	20,785	45.6	307	0.7
0103	1,562	961	61.5	5	0.3	9,233	5,838	63.2	34	0.4	7,110	3,997	56.2	16	0.2
0006	3,560	1,810	50.9	5	0.2	12,086	6,782	56.1	57	0.5	3,560	1,810	50.8	5	0.1
2070	2,009	1,036	51.6	1	0.1	7,964	4,440	55.8	15	0.2	7,294	3,971	54.4	4	0.1
2080	3,028	1,736	57.3	127	4.2	21,513	9,763	45.4	111	0.5	10,339	7,560	73.1	443	4.3
2090	2,539	2,260	89.0	2	0.1	6,320	4,737	75.0	176	2.8	10,024	5,061	50.5	82	0.8
2100	0	0	N/A	0	N/A	0	0	N/A	0	N/A	779	164	21.1	109	14.0
2130	1,329	889	66.9	21	1.6	7,500	3,864	51.5	411	5.5	9,321	4,026	43.2	91	1.0
2170	25,916	13,374	51.6	1,006	3.9	84,256	50,315	59.7	4,114	4.9	80,767	43,681	54.1	2,776	3.4
0536	2,639	624	23.7	0	0.0	1,630	1,066	65.4	0	0.0	2,639	624	23.6	0	0.0
0204	77	40	52.6	2	3.6	1,642	915	55.7	4	0.2	1,613	687	42.6	10	0.6
2190	487	458	94.0	285	58.4	908	587	64.6	114	12.6	1,335	944	70.7	350	26.2
2205	99	72	73.2	0	0.0	1,308	660	50.5	0	0.0	763	369	48.4	0	0.0
0046	363	247	68.1	15	4.3	1,285	924	71.9	40	3.1	1,270	840	66.1	39	3.1
0353	121	44	36.9	0	0.0	575	206	35.8	2	0.3	284	112	39.4	0	0.0
0392	2,831	2,341	82.7	3	0.1	15,367	12,675	82.5	17	0.1	7,980	6,464	81.0	9	0.1
2210	0	0	N/A	0	N/A	1,152	1,002	87.0	0	0.0	2,274	2,026	89.1	0	0.0
2220	1,746	946	54.2	8	0.5	9,398	4,924	52.4	23	0.2	7,563	5,727	75.7	19	0.3
0446	1	1	100.0	0	0.7	692	255	36.8	0	0.0	375	111	29.6	0	0.0
0293	173	87	50.6	0	0.1	508	370	72.8	29	5.7	493	331	67.1	4	0.8
2230	7,508	5,103	68.0	1	0.0	36,314	24,106	66.4	12	0.0	31,295	19,509	62.3	47	0.2
2240	20,586	9,365	45.5	461	2.2	143,596	64,499	44.9	2,001	1.4	128,335	45,451	35.4	1,842	1.4
0336	23	9	41.3	0	0.0	76	76	100.0	0	0.0	197	158	80.2	0	0.0
2270	2,895	1,820	72.9	33	1.3	13,803	9,665	70.0	260	2.0	14,403	10,982	76.2	147	1.0
2295	0	0	N/A	0	N/A	32,197	12,787	39.7	47	0.1	0	0	N/A	0	N/A
2300	747	609	81.6	11	1.5	3,264	2,872	88.0	59	1.8	2,312	1,919	83.0	167	7.2
2310	1,016	868	85.5	5	0.5	2,238	1,915	85.6	8	0.4	1,016	868	85.4	5	0.5
2315	433	325	75.0	23	5.3	4,148	3,580	86.3	346	8.3	1,161	770	66.3	40	3.4
2330	3,651	1,792	49.1	72	2.0	16,290	7,795	47.9	156	1.0	13,289	5,974	45.0	159	1.2
2345	758	321	42.4	0	0.0	1,018	733	72.0	11	1.1	2,511	1,288	51.3	10	0.4
2370	209	137	65.6	27	13.2	1,519	1,112	73.2	288	19.0	1,337	1,016	76.0	373	27.9
0622	0	0	N/A	0	N/A	8,304	3,560	42.9	9	0.1	0	0	N/A	0	N/A
2360	10,840	6,453	59.5	86	0.8	33,604	15,477	46.1	288	0.9	29,331	18,414	62.8	434	1.5
0048	42	15	36.4	0	0.0	100	46	46.0	0	0.0	130	45	34.6	0	0.0
2390	2,230	867	38.9	0	0.0	21,385	5,577	26.1	0	0.0	15,187	6,141	40.4	3	0.0
2400	110	17	15.8	0	0.0	317	256	80.8	0	0.0	1,683	294	17.5	0	0.0
2420	186	87	46.9	0	0.0	823	174	21.1	0	0.0	2,151	1,558	72.4	0	0.0
2340	1,301	1,119	86.0	24	1.9	6,215	5,258	84.6	516	8.3	8,563	7,825	91.4	118	1.4
2470	23,986	13,789	57.5	235	1.0	60,262	22,900	38.0	474	0.8	79,064	45,802	57.9	590	0.7
2510	0	0	N/A	0	N/A	295	292	99.0	2	0.7	0	0	N/A	0	N/A
2480	44,280	24,903	56.2	399	0.9	190,277	122,042	64.1	2,090	1.1	166,366	99,867	60.0	1,563	0.9
2530	103	73	71.0	1	1.2	561	390	69.5	13	2.3	173	130	75.1	1	0.6
2540	696	40	5.8	0	0.1	2,849	54	1.9	13	0.5	3,699	131	3.5	0	0.0
0356	112,430	41,268	36.7	2,294	2.0	404,764	137,898	34.1	6,925	1.7	855,944	186,099	21.7	10,867	1.3

COMPANIES PARTICIPATING IN THE
DEPARTMENT OF DEFENSE
SUBCONTRACTING PROGRAM
DLA

FOURTH QUARTER FISCAL YEAR 1979
**(JULY-SEPTEMBER 1979)
(AMOUNTS IN THOUSANDS)

COMPANY	SBA	CITY	ST	SURV DATE	DEPT	REQD	RMKS	TOTAL $ AMT	SMALL $AMT	BUS. PCT	MINOR $ AMT	BUS. PCT	PCODE
E-SYSTEMS INC ECI DIVISION		ST PETERSBURG	FL	0	S	N		N/A	N/A	N/A	N/A	N/A	0174
E-SYSTEMS INC GARLAND DIVISION		GARLAND	TX	979	S	N	Y	1,428	1,044	73.1	41	2.9	0179
E-SYSTEMS INC GREENVILLE & DONALDSON DIVISIONS		GREENVILLE	TX	979	S	N	N	7,738	3,458	44.7	82	1.1	0175
E-SYSTEMS INC MELPAR DIV		FALLS CHURCH	VA	2	S	Y	Y	1,838	969	52.7	9	0.5	0103
E-SYSTEMS INC MEMCOR DIV		HUNTINGTON	IN	679	S	N	Y	5,586	2,772	51.5	37	0.7	0006
EAGLE-PICHER INDUSTRIES INC ELECTRONICS DIV		JOPLIN	MO	979	S	N	Y	2,013	1,129	56.1	2	0.1	2070
EASTMAN KODAK CO		ROCHESTER	NY	979	S	Y	Y	6,707	2,874	42.9	24	0.4	2080
EDO CORP		COLLEGE POINT	NY	779	S	Y	Y	2,175	1,577	72.5	88	4.1	2090
ELECTRIC MACHINERY MFG CO CONTROL & ROTATING DIV		MINNEAPOLIS	MN	0	S	N		N/A	N/A	N/A	N/A	N/A	2100
ELECTRONIC MEMORIES & MAGNETICS CORP ELECTRONIC MEM		CHATSWORTH	CA	179	S	N	N	2,042	1,323	64.8	341	16.7	2150
EMERSON ELECTRIC CO ELECTRONIC & SPACE DIV		ST LOUIS	MO	679	S	N	Y	28,829	17,009	59.0	898	3.1	2170
EMERSON ELECTRIC CO FOURDEE DIV		CASSELBERRY	FL	0	S	N		N/A	N/A	N/A	N/A	N/A	0536
ENTWISTLE CO	*	HUDSON	MA	2	S	N	N	119	103	86.2	0	0.3	0204
ENVIRONMENTAL ELEMENTS CORP		BALTIMORE	MD	2	S	Y	N	442	404	91.4	22	5.1	2190
EUREKA ADVANCE SCIENCE CORP		BLOOMINGTON	IL	479	S	N	Y	206	180	87.4	0	0.0	2205
EVANS PRODUCTS CO RACINE STEEL CASTINGS DIV		RACINE	WI	679	S	N	N	354	259	73.2	12	3.4	0046
EVERPURE INC		WESTMONT	IL	879	S	N	N	93	39	42.5	2	2.4	0353
EX-CELL-O CORP		ELWOOD	IN	879	S	N	N	4,783	4,102	85.8	10	0.2	0392
EX-CELL-O CORP		ZEELAND	MI	0	S	N		N/A	N/A	N/A	N/A	N/A	2210
EX-CELL-O CORP		LIMA	OH	2	S	N	Y	2,614	1,485	56.8	6	0.2	2220
F M C CORP CRANE & EXCAVATOR DIV		CEDAR RAPIDS	IA	0	S	N		N/A	N/A	N/A	N/A	N/A	0446
F M C CORP ENGINEERED SYSTEMS DIV		SANTA CLARA	CA	579	S	N	Y	143	95	66.6	28	19.9	0293
F M C CORP NORTHERN ORDNANCE DIV		MINNEAPOLIS	MN	779	S	Y	Y	7,972	4,893	61.4	3	0.0	2230
F M C CORP ORDNANCE GROUP		SAN JOSE	CA	0	S	N	Y	45,014	26,363	58.6	571	1.3	2240
FACET ENTERPRISES INC INDUSTRIAL DIV		TULSA	OK	0	S	N		N/A	N/A	N/A	N/A	N/A	0336
FAIRCHILD CAMERA & INSTRUMENT CORP SPACE & DEF SYSTS		SYOSSET	NY	1079	S	N	N	2,702	1,927	71.3	111	4.1	2270
FAIRCHILD INDUSTRIES INC FAIRCHILD REPUBLIC CO		HAGERSTOWN	MD	879	S	N	Y	32,197	12,787	39.7	47	0.1	2295
FAIRCHILD INDUSTRIES INC STRATOS DIV		MANHATTAN BEACH	CA	179	S	N	Y	374	307	82.2	6	1.8	2300
FAIRCHILD INDUSTRIES SPACE & ELECTRONICS CO		GERMANTOWN	MD	0	S	N		N/A	N/A	N/A	N/A	N/A	2310
FANSTEEL PRECISION SHEET METAL		LOS ANGELES	CA	579	S	N	N	1,616	1,272	78.7	43	2.7	2315
FEDERAL ELECTRIC CORP		PARAMUS	NJ	1079	S	N	Y	4,133	2,182	52.8	35	0.9	2330
FERGUSON H K CO		HOUSTON	TX	279	S	N	Y	262	245	93.8	0	0.1	2345
FIRESTONE COATED FABRICS CO		MAGNOLIA	AR	479	S	Y	Y	132	59	45.1	12	9.1	2370
FIRESTONE INDUSTRIAL PRODUCTS CO		HUGLESVILLE	IN	2	S	N	N	6,739	2,518	37.4	1	0.0	0622
FIRESTONE TIRE & RUBBER CO		AKRON	OH	779	S	Y	Y	7,153	2,787	39.0	12	0.2	2360
FLIGHT SAFETY INTERNATIONAL INC		FLUSHING	NY	979	S	Y	Y	29	11	37.9	0	0.0	0048
FLINCHBAUGH PRODUCTS INC		RED LION	PA	379	S	Y	Y	8,268	1,591	19.3	0	0.0	2390
FORD MOTOR CO		DEARBORN	MI	0	S	N		N/A	N/A	N/A	N/A	N/A	2400
FOSTER WHEELER ENERGY CORP		LIVINGSTON	NJ	0	S	N		N/A	N/A	N/A	N/A	N/A	2420
G & H TECHNOLOGY INC		SANTA MONICA	CA	979	S	N	Y	1,618	1,439	88.9	419	25.9	2440
G T E SYLVANIA INC ELECTRONIC SYSTEMS GROUP		WALTHAM	MA	0	S	N		N/A	N/A	N/A	N/A	N/A	2470
GARD INC		NILES	IL	479	S	N	N	219	219	100.0	1	0.8	2510
GARRETT CORP		LOS ANGELES	CA	1277	S	N	N	52,377	34,175	65.2	443	0.8	2480
GENERAL ATRONICS CORP		PHILADELPHIA	PA	479	S	N	Y	77	54	70.4	3	4.2	2530
GENERAL BATTERY CORP		READING	PA	2	S	N	N	671	8	1.2	2	0.4	2540
GENERAL DYNAMICS CORP		ST LOUIS	MO	0	S	N		N/A	N/A	N/A	N/A	N/A	0356

COMPANIES PARTICIPATING IN THE
DEPARTMENT OF DEFENSE
SUBCONTRACTING PROGRAM
DLA
(AMOUNTS IN THOUSANDS)

	COMPARABLE QUARTER FY 1978					FY 1979 YEAR TO DATE					FY 1978 YEAR TO DATE				
PCODE	TOTAL $ AMT	SMALL $ AMT	BUS. PCT	MINOR $ AMT	BUS. PCT	TOTAL $ AMT	SMALL $AMT	BUS. PCT	MINOR $AMT	BUS. PCT	TOTAL $ AMT	SMALL $ AMT	BUS. PCT	MINOR $ AMT	BUS. PCT
0233	2,045	1,689	82.6	15	0.8	11,954	8,609	72.0	111	0.9	9,089	7,067	77.8	15	0.2
1680	562	452	80.4	13	2.5	3,094	2,330	75.3	34	1.1	2,364	1,614	68.3	63	2.7
1670	1,391	667	48.0	51	3.7	8,372	2,125	25.4	228	2.7	28,730	10,208	35.5	209	0.7
1710	2,555	1,945	76.1	1	0.1	13,228	9,826	74.3	22	0.2	7,218	5,100	70.7	2	0.0
1720	7,818	3,912	50.0	1,505	19.3	130,004	59,962	46.1	5,987	4.6	141,302	80,679	57.1	5,488	3.9
1730	20	20	100.0	0	1.1	42	37	88.1	0	0.0	139	133	95.7	4	2.9
1760	1,158	843	72.8	0	0.0	4,421	3,126	70.7	3	0.1	2,665	1,909	71.6	2	0.1
0044	445	421	94.7	15	3.4	2,931	2,498	85.2	100	3.4	3,211	2,948	91.8	102	3.2
0582	0	0	N/A	0	N/A	8	8	100.0	6	75.0	0	0	N/A	0	N/A
0708	0	0	N/A	0	N/A	476	248	52.1	12	2.5	0	0	N/A	0	N/A
0077	501	300	60.0	2	0.5	2,260	1,438	63.6	15	0.7	1,546	1,065	68.9	9	0.6
1770	7,224	2,674	37.0	78	1.1	23,540	10,274	43.6	314	1.3	23,018	7,668	33.3	298	1.3
1780	2,542	651	25.6	10	0.4	31,544	8,056	25.5	178	0.6	4,229	1,049	24.8	15	0.4
1790	0	0	N/A	0	N/A	1,411	1,331	94.3	12	0.9	835	591	70.8	2	0.2
0342	1,628	1,051	64.6	41	2.6	717	591	82.4	10	1.4	1,628	1,051	64.6	41	2.5
1800	0	0	N/A	0	N/A	3,321	2,837	85.4	28	0.8	3,606	2,540	70.4	63	1.7
1810	5,160	2,631	51.0	59	1.1	44,425	22,279	50.1	660	1.5	23,952	12,220	51.0	287	1.2
0178	111	84	75.7	0	0.3	762	505	66.3	19	2.5	349	226	64.8	0	0.0
0025	263	7	2.8	0	0.0	432	61	14.1	0	0.0	263	7	2.7	0	0.0
5690	46	35	76.6	1	3.0	2,314	1,876	81.1	44	1.9	1,341	939	70.0	33	2.5
0391	1,665	1,084	65.1	4	0.3	7,496	5,193	69.3	12	0.2	4,391	2,916	66.4	17	0.4
0583	0	0	N/A	0	N/A	363	134	36.9	8	2.2	0	0	N/A	0	N/A
0532	62	47	75.9	0	0.0	27	20	74.1	0	0.0	62	47	75.8	0	0.0
1895	552	44	8.1	37	6.7	4,700	1,236	26.3	356	7.6	4,173	198	4.7	137	3.3
1910	647	485	75.1	6	1.1	3,170	2,432	76.7	9	0.3	719	545	75.8	7	1.0
1900	1,750	662	37.9	1	0.1	1,585	1,109	70.0	30	1.9	7,089	3,002	42.3	30	0.4
1920	377	176	46.7	3	0.9	3,531	1,479	41.9	14	0.4	3,121	1,558	49.9	7	0.2
0508	483	169	35.0	0	0.0	0	0	N/A	0	N/A	483	169	35.0	0	0.0
0475	220	99	45.2	0	0.0	507	209	41.2	0	0.0	758	349	46.0	0	0.0
1950	257	55	21.3	0	0.0	945	407	43.1	1	0.1	2,171	669	31.7	0	0.0
1960	24	17	71.7	14	58.5	505	332	65.7	58	11.5	120	73	60.8	14	11.7
0642	N/A	N/A	N/A	N/A	N/A	737	281	38.1	28	3.8	0	0	N/A	0	N/A
0203	361	73	20.2	29	8.1	7,170	2,493	34.8	134	1.9	1,129	231	20.5	55	4.9
0238	527	311	59.1	22	4.4	1,316	767	58.3	44	3.3	1,028	710	69.1	38	3.7
1970	483	242	50.3	5	1.1	799	558	69.8	18	2.3	913	463	50.7	22	2.4
0641	N/A	N/A	N/A	N/A	N/A	1,412	873	61.8	65	4.6	0	0	N/A	0	N/A
1980	244	215	88.0	0	0.0	1,919	1,558	81.2	4	0.2	4,135	2,594	62.7	5	0.1
1990	323	149	46.1	2	0.9	980	635	64.8	41	4.2	770	422	54.8	13	1.7
2006	0	0	N/A	0	N/A	0	0	N/A	0	N/A	292	292	100.0	0	0.0
0445	18	9	52.4	0	0.0	46	40	87.0	0	0.0	25	14	56.0	0	0.0
0643	N/A	N/A	N/A	N/A	N/A	674	630	93.5	160	23.7	0	0	N/A	0	N/A
0121	0	0	N/A	0	N/A	435	182	41.8	5	1.1	309	208	66.7	4	1.3
2025	0	0	N/A	0	N/A	1,016	584	57.5	13	1.3	223	145	65.0	4	1.8
2020	123	123	100.0	75	61.2	3,545	1,522	42.9	156	4.4	963	459	47.7	200	20.8
2040	306	134	44.1	0	0.2	1,428	797	55.8	10	0.7	2,301	1,641	71.3	13	0.6
0045	4,057	2,362	58.2	240	5.9	13,545	5,641	41.6	1,038	7.7	16,161	8,046	49.7	1,005	6.2

COMPANIES PARTICIPATING IN THE
DEPARTMENT OF DEFENSE
SUBCONTRACTING PROGRAM
DLA

FOURTH QUARTER FISCAL YEAR 1979
**(JULY-SEPTEMBER 1979)
(AMOUNTS IN THOUSANDS)

COMPANY	SBA	CITY	ST	SURV DATE	DEPT	REQD	REMKS	TOTAL $ AMT	SMALL $AMT	BUS. PCT	MINOR $ AMT	BUS. PCT	PCODE
CONRAC CORP SYSTEMS EAST DIV	*	WEST CALDWELL	NJ	779	S	Y	N	3,487	2,680	76.8	29	0.8	0233
CONRAC CORP SYSTEMS WEST DIV		DUARTE	CA	2	S	N	N	882	666	75.5	15	1.6	1680
CONSOLIDATED DIESEL ELECTRIC CO		OLD GREENWICH	CT	779	S	Y	Y	2,551	155	6.1	93	3.7	1670
CONTRAVES-GOERZ CORP		PITTSBURGH	PA	479	S	N	N	3,731	2,897	77.6	18	0.5	1710
CONTROL DATA CORP		MINNEAPOLIS	MN	779	S	Y	Y	65,478	26,245	40.1	1,678	2.6	1720
COOPER AIRMOTIVE INC		DALLAS	TX	579	S	Y	N	4	4	99.8	0	0.0	1730
CRAIG SYSTEMS CORP		LAWRENCE	MA	1278	S	N	N	2,527	1,896	75.0	1	0.1	1760
CRANE CO HYDRO-AIRE DIV		BURBANK	CA	1079	S	Y	N	359	320	89.0	39	11.0	0044
CRANE PACKING CO		MORTON GROVE	IL	0	S	N		N/A	N/A	N/A	N/A	N/A	0582
CROWLEY MARITIME SALVAGE		SAN FRANCISCO	CA	1278	S	N	Y	378	159	42.2	4	1.3	0708
CRYOGENIC TECHNOLOGY INC CTI CRYOGENICS DIVISION		WALTHAM	MA	2	S	N	N	497	338	68.0	7	1.5	0077
CUBIC CORP DEFENSE SYSTEMS DIV		SAN DIEGO	CA	278	S	N	N	6,745	3,355	49.8	108	1.6	1770
CUMMINS ENGINE CO INC		COLUMBUS	IN	2	S	N	Y	12,857	3,447	26.8	98	0.8	1780
CURTISS-WRIGHT CORP CALDWELL FACILITY		CALDWELL	NJ	579	S	N	N	299	287	95.8	5	1.9	1790
CURTISS-WRIGHT CORP ROTARY ENGINE FACILITY		WOOD-RIDGE	NJ	479	S	N	Y	319	263	82.6	5	1.8	0342
CURTISS-WRIGHT CORP WOOD-RIDGE OPERATIONS		WOOD-RIDGE	NJ	779	S	N	Y	85	73	85.4	0	0.9	1800
CUTLER-HAMMER INC AIL INFORMATION SYSTEMS DIV		DEER PARK	NY	679	S	N	N	13,290	6,379	48.0	258	1.9	1810
CUTLER-HAMMER INC PCD DIVISION		MILWAUKEE	WI	879	S	N	N	49	42	84.8	0	0.7	0178
CUTTER LABORATORIES INC		BERKELEY	CA	879	S	Y	Y	61	15	24.7	0	0.0	0025
DATAGRAPHIX INC		SAN DIEGO	CA	579	S	N	Y	47	35	75.1	0	2.1	5690
DATAPRODUCTS NEW ENGLAND INC		WALLINGFORD	CT	979	S	N	Y	2,743	2,060	75.1	0	0.0	0391
DAY & ZIMMERMANN INC		ATCHISON	KS	2	S	N	N	133	57	42.8	6	4.6	0563
DAYTON WALTHER MUNCIE DIV		MUNCIE	IN	2	S	Y	N	0	0	N/A	0	N/A	0532
DEERE & CO DUBUQUE WORKS DIV		DUBUQUE	IA	679	S	Y	Y	2,292	687	30.0	6	0.4	1895
DELAVAL TURBINE INC SPECIAL PRODUCTS DIV		CLEVELAND	OH	579	S	N	N	778	695	89.4	3	0.5	1910
DELAVAL TURBINE INC TURBINE DIVISION		TRENTON	NJ	2	S	N	N	443	321	72.6	6	1.5	1900
DONALDSON CO INC		MINNEAPOLIS	MN	779	S	Y	Y	694	190	27.4	5	0.8	1920
DOVER CORP-BLACKMER PUMP DIV		GRAND RAPIDS	MI	0	S	N		N/A	N/A	N/A	N/A	N/A	0508
DRESSER INDUSTRIES INC ROOTS BLOWER OPERATIONS		CONNERSVILLE	IN	2	S	Y	Y	61	12	20.3	0	0.0	0475
DUMONT ELECTRON TUBES & DEVICES CORP		CLIFTON	NJ	779	S	N	Y	106	54	51.0	0	0.2	1950
DYNALECTRON CORP AEROSPACE OPERATIONS DIV		FORT WORTH	TX	879	S	Y	N	114	109	96.3	30	26.6	1960
DYNALECTRON CORP EMP TECH SVC		KIRTLAND AFB	NM	2	S	N	N	737	281	38.1	26	3.9	0642
DYNALECTRON CORP LAND-AIR DIV	*	HOLLOMAN AFB	NM	0	S	N		N/A	N/A	N/A	N/A	N/A	0203
DYNALECTRON CORP LASER SERVICES	*	KIRTLAND AFB	NM	2	S	Y	N	291	66	22.9	12	4.2	0238
DYNALECTRON CORP RADAR BACKSCATTER DIV		HOLLOMAN AFB	NM	879	S	N	Y	213	148	69.7	2	1.0	1970
DYNALECTRON CORP SCIENTIFIC SVCS DIV		KIRTLAND AFB	NM	779	S	N	N	1,412	873	61.9	65	4.6	0641
DYNAMICS CORP OF AMERICA FERMONT DIV		BRIDGEPORT	CT	679	S	Y	Y	219	170	77.5	0	0.2	1980
E G & G INC ALBUQUERQUE DIV		ALBUQUERQUE	NM	679	S	N	N	291	241	82.9	11	4.0	1990
E G & G INC BEDFORD DIV		SALEM	MA	0	S	N		N/A	N/A	N/A	N/A	N/A	2000
E G & G INC SEALOL DIV		WARWICK	RI	879	S	Y	Y	5	4	87.1	0	0.0	0445
E G & G SEALOL INC INDUSTRIAL DIV		CHICAGO	IL	1079	S	N	N	674	630	93.5	160	23.7	0043
E G & G SERVICES INC		ALBUQUERQUE	NM	0	S	N		N/A	N/A	N/A	N/A	N/A	0121
E L T R A CORP C & D BATTERIES DIV		PLYMOUTH MEETING	PA	479	S	N	N	221	109	49.3	7	3.3	2025
E L T R A CORP PRESTOLITE CO DIV		TOLEDO	OH	679	S	Y	N	1,424	628	44.1	54	3.8	2020
E S B INC RAY-O-VAC DIV		MADISON	WI	579	S	Y	Y	8	8	95.5	0	0.0	2040
E S L INC		SUNNYVALE	CA	779	S	Y	Y	2,139	576	31.6	184	8.6	0045

COMPANIES PARTICIPATING IN THE
DEPARTMENT OF DEFENSE
SUBCONTRACTING PROGRAM
DLA
(AMOUNTS IN THOUSANDS)

	COMPARABLE QUARTER FY 1978					FY 1979 YEAR TO DATE					FY 1978 YEAR TO DATE				
PCODE	TOTAL $ AMT	SMALL $ AMT	BUS. PCT	MINOR $ AMT	BUS. PCT	TOTAL $ AMT	SMALL $AMT	BUS. PCT	MINOR $AMT	BUS. PCT	TOTAL $ AMT	SMALL $ AMT	BUS. PCT	MINOR $ AMT	BUS. PCT
0083	110	70	63.7	6	5.5	82	27	32.9	4	4.9	742	564	76.0	42	5.7
1095	0	0	N/A	0	N/A	67	67	100.0	0	0.0	0	0	N/A	0	N/A
1100	245	230	94.0	49	20.3	1,848	1,620	87.7	238	12.9	1,093	1,768	93.4	297	15.7
1120	2,492	1,855	74.4	16	0.6	2,560	2,015	78.7	11	0.4	11,926	9,366	78.6	22	0.2
1130	42	42	100.0	1	4.3	156	156	100.0	19	12.2	69	69	100.0	6	8.7
0185	827	384	46.5	7	0.9	3,468	2,310	66.6	60	1.7	3,905	2,472	63.3	76	1.9
1180	1,271	472	37.1	25	2.0	10,945	5,328	48.7	78	0.7	6,449	2,922	45.3	49	0.8
1190	1,283	524	40.9	1	0.1	9,920	6,148	62.0	55	0.6	5,867	2,334	39.6	1	0.0
1210	880	147	16.7	8	1.0	8,240	634	7.7	85	1.0	7,735	946	12.2	11	0.1
0232	167	129	77.0	5	3.2	1,480	1,119	75.6	97	6.6	515	350	68.0	14	2.7
1220	505	381	75.5	0	0.0	8,702	5,624	64.6	94	1.1	6,794	5,111	75.2	37	0.5
1260	2,431	667	27.4	25	1.0	9,193	4,523	49.2	189	2.1	15,354	4,088	26.6	72	0.5
0621	0	0	N/A	0	N/A	550	267	48.5	7	1.3	0	0	N/A	0	N/A
1280	68	32	46.8	1	1.8	783	380	48.5	14	1.8	476	224	47.1	9	1.9
1285	0	0	N/A	0	N/A	0	0	N/A	0	N/A	0	0	N/A	0	N/A
1310	436	101	23.2	0	0.0	364,568	83,319	22.9	13	0.0	2,117	578	27.3	8	0.4
1360	7,287	6,669	91.7	3	0.0	23,177	18,104	78.1	457	2.0	35,080	25,564	72.9	19	0.1
0348	0	0	N/A	0	N/A	62	32	51.6	0	0.0	169	49	29.0	0	0.0
1370	2,387	1,215	50.9	0	0.0	4,939	2,160	43.7	13	0.3	5,863	2,991	51.0	0	0.0
1380	0	0	N/A	0	N/A	1,064	304	28.6	0	0.0	781	221	28.3	1	0.1
1400	667	26	4.0	6	0.9	4,292	656	15.3	27	0.6	3,405	862	25.3	31	0.9
1410	189	140	74.0	1	0.7	423	358	84.6	7	1.7	582	443	76.1	7	1.2
1420	331	328	99.1	315	95.0	1,904	1,119	58.8	1,055	55.4	3,020	1,958	64.8	607	20.1
1430	6,895	3,338	48.4	1,724	25.0	18,110	5,764	31.8	52	0.3	27,114	10,448	38.4	5,928	21.9
0342	0	0	N/A	0	N/A	8,934	4,095	45.8	8	0.1	0	0	N/A	0	N/A
1480	8,397	2,063	24.6	11	0.1	19,439	5,620	28.9	88	0.5	18,305	5,420	29.6	19	0.1
0241	5,590	1,177	21.1	51	0.9	4,136	1,112	26.9	34	0.8	10,709	2,770	25.9	56	0.5
1460	0	0	N/A	0	N/A	11,567	3,686	31.9	31	0.3	5,058	1,915	37.9	7	0.1
1500	2,667	2,277	85.4	0	0.0	13,427	11,529	85.9	54	0.4	11,884	10,241	86.2	68	0.6
0128	501	165	33.1	12	2.6	796	337	42.3	25	3.1	1,619	454	28.0	14	0.9
0706	0	0	N/A	0	N/A	7,633	2,460	32.2	12	0.2	0	0	N/A	0	N/A
0707	0	0	N/A	0	N/A	791	553	69.9	0	0.0	0	0	N/A	0	N/A
0164	516	404	78.3	9	1.8	2,643	2,284	86.4	47	1.8	1,460	990	67.8	21	1.4
1530	710	613	86.3	23	3.3	2,356	2,044	86.8	54	2.3	4,371	3,849	88.1	89	2.0
1540	68,935	34,738	50.4	51	0.1	364,806	172,018	47.2	1,415	0.4	295,804	98,175	33.2	262	0.1
1550	2,170	1,179	54.3	7	0.3	7,722	5,139	66.6	15	0.2	10,312	6,399	62.1	26	0.3
1580	78	2	3.5	0	0.0	1,605	1,425	88.8	2	0.1	2,357	1,812	76.9	0	0.0
0543	0	0	N/A	0	N/A	3,306	1,777	53.8	2	0.1	0	0	N/A	0	N/A
0544	0	0	N/A	0	N/A	4,189	1,365	32.6	0	0.0	0	0	N/A	0	N/A
0535	871	262	30.2	0	0.1	1,564	435	27.8	1	0.1	871	262	30.1	0	0.0
1610	707	129	18.4	86	12.2	2,557	1,290	50.4	181	7.1	3,134	1,366	43.6	939	30.0
0545	0	0	N/A	0	N/A	80	70	87.5	0	0.0	0	0	N/A	0	N/A
1620	0	0	N/A	0	N/A	215	180	83.7	21	9.8	15	15	100.0	4	26.7
1640	0	0	N/A	0	N/A	1,125	1,013	90.0	753	66.9	3,101	2,894	93.3	2,224	71.7
1650	4,176	2,875	68.8	39	1.0	12,606	8,705	69.1	1,818	14.4	9,920	5,598	56.4	628	6.3
0581	0	0	N/A	0	N/A	3,451	1,822	52.8	5	0.1	0	0	N/A	0	N/A

COMPANIES PARTICIPATING IN THE
DEPARTMENT OF DEFENSE
SUBCONTRACTING PROGRAM
DLA

FOURTH QUARTER FISCAL YEAR 1979
**(JULY-SEPTEMBER 1979)
(AMOUNTS IN THOUSANDS)

COMPANY	SBA	CITY	ST	SURV DATE	DEPT	DRED	RMK	TOTAL $ AMT	SMALL $AMT	BUS. PCT	MINOR $ AMT	BUS. PCT	PCODE
BLAW-KNOX FOUNDRY & MILL MACHINERY INC WHEELING WKS		WHEELING	WV	2	S	Y	N	39	18	47.4	0	1.6	0083
BORG-WARNER CORP MARVEL-SCHEBLER/TILLOTSON		DECATUR	IL	0	S	N		N/A	N/A	N/A	N/A	N/A	1095
BORG-WARNER CORP NUCLEAR VALVE DIV		VAN NUYS	CA	179	S	Y	N	412	396	96.0	57	14.0	1100
BOURNS INC C A I DIV		BARRINGTON	IL	0	S	N		N/A	N/A	N/A	N/A	N/A	1120
BRADFORD NATIONAL CORP		NEW YORK	NY	979	S	N	N	82	82	100.0	9	11.7	1130
BRUNSWICK CORP DEFENSE DIV		COSTA MESA	CA	179	S	N	Y	788	570	72.4	5	0.7	0185
BRUNSWICK CORP DEFENSE DIV		LINCOLN	NE	978	S	N	N	2,627	909	34.6	10	0.4	1160
BRUNSWICK CORP DEFENSE DIV		MARION	VA	2	S	N	N	2,213	1,449	65.5	14	0.7	1190
BRUNSWICK CORP DEFENSE DIV		DE LAND	FL	0	S	N		N/A	N/A	N/A	N/A	N/A	1210
BUCKEYE STEEL CASTINGS CO		COLUMBUS	OH	878	S	Y	N	484	340	70.2	35	7.3	0232
BULOVA WATCH CO INC		VALLEY STREAM	NY	879	S	Y	Y	2,244	1,551	68.2	37	1.7	1220
BUNKER RAMO CORP ELECTRONIC SYSTEMS DIV		WESTLAKE VILLAGE	CA	479	S	N	N	1,819	791	43.5	46	2.6	1260
BURKE INDUSTRIES		SAN JOSE	CA	1179	S	N	N	246	108	44.0	3	1.5	0621
BURLINGTON INDUSTRIES INC DOMESTICS DIV		GREENSBORO	NC	0	S	N		N/A	N/A	N/A	N/A	N/A	1280
BURLINGTON INDUSTRIES INC KLOPMAN MILLS DIV		ROCKLEIGH	NJ	0	S	N		N/A	N/A	N/A	N/A	N/A	1285
BURLINGTON INDUSTRIES INC MENSWEAR DIV		CLARKSVILLE	VA	2	S	N	Y	567	319	56.3	13	2.3	1310
CADILLAC GAGE CO		WARREN	MI	1278	S	Y	N	9,114	7,884	86.5	446	4.9	1360
CAELTER IND SMI NEW YORK		WATERTOWN	NY	0	S	N		N/A	N/A	N/A	N/A	N/A	0348
CALSPAN CORP		BUFFALO	NY	1079	S	N	Y	1,282	621	48.5	12	0.9	1370
CAMPBELL CHAIN CO		YORK	PA	979	S	Y	Y	268	68	25.5	0	0.0	1380
CARRIER CORP AIR CONDITIONING CO		SYRACUSE	NY	779	S	N	Y	1,233	176	14.3	2	0.2	1400
CARRIER CORP ELLIOTT CO		JEANNETTE	PA	678	S	N	N	104	96	91.7	2	2.1	1410
CASE J I CO		RACINE	WI	679	S	Y	Y	456	378	83.1	322	70.7	1420
CATERPILLAR TRACTOR CO		PEORIA	IL	879	S	Y	Y	6,097	1,951	32.0	13	0.2	1430
CENTURY BRASS PRODUCTS		WATERBURY	CT	1178	S	N	Y	802	691	86.3	7	0.9	0542
CHAMBERLAIN MFG CORP NEW BEDFORD DIV		NEW BEDFORD	MA	579	S	N	N	1,839	1,391	75.6	38	2.1	1480
CHAMBERLAIN MFG CORP RESEARCH & DEVELOPMENT		WATERLOO	IA	0	S	N		N/A	N/A	N/A	N/A	N/A	0241
CHAMBERLAIN MFG CORP WATERLOO DIV		WATERLOO	IA	879	S	N	Y	3,473	1,542	44.4	26	0.8	1460
CHANDLER EVANS INC		WEST HARTFORD	CT	1278	S	N	N	3,611	3,298	91.3	25	0.7	1500
CHAPMAN DIRECT MARKETING INC		NEW YORK	NY	779	S	N	N	221	125	56.7	6	3.0	0124
CHARTER INTERNATIONAL OIL CO		HOUSTON	TX	979	S	N	Y	89	30	34.0	0	0.3	0706
CHEMETRON CORP TUBE TURNS DIV		LOUISVILLE	KY	0	S	N		N/A	N/A	N/A	N/A	N/A	0707
CHROMALLOY AMERICAN CORP CHROMALLOY DIVISION OKLA		MIDWEST CITY	OK	579	S	N	N	779	729	93.6	10	1.3	0164
CHROMALLOY AMERICAN CORP TURBINE SUPPORT DIV		SAN ANTONIO	TX	1079	S	N	N	1,373	1,196	87.1	15	1.2	1530
CHRYSLER CORP		DETROIT	MI	979	S	N	N	90,076	71,115	79.0	58	0.1	1540
CINCINNATI ELECTRONICS CORP		CINCINNATI	OH	779	S	N	Y	2,668	1,792	67.2	4	0.2	1550
CLARK EQUIPMENT CO INDUSTRIAL TRUCK DIV		BUCHANAN	MI	1078	S	N	Y	255	217	85.0	1	0.6	1580
CLAY BERNARD SYSTEMS INTERNATIONAL		TULSA	OK	1	S	N	N	690	449	65.1	0	0.1	0543
CLOW CORP		WESTMONT	IL	879	S	Y	Y	2,670	907	34.0	0	0.0	0544
COASTAL STATES MARKETING DIV		HOUSTON	TX	2	S	N	Y	660	219	33.3	0	0.1	0555
COLT INDUSTRIES INC FAIRBANKS MORSE ENGINE DIV		BELOIT	WI	679	S	Y	Y	864	402	46.5	20	2.3	1610
COLT INDUSTRIES INC HOLLEY CARBURETOR DIV		WARREN	MI	0	S	N		N/A	N/A	N/A	N/A	N/A	0545
COLT INDUSTRIES INC OPERATING CORP FIREARMS DIV		HARTFORD	CT	679	S	N	N	0	0	100.0	0	100.0	1620
COMBUSTION ENGINEERING INC		WINDSOR	CT	1178	S	N	N	345	311	90.0	203	58.7	1640
COMPUTER SCIENCES CORP SYSTEMS DIV		FALLS CHURCH	VA	2	S	N	N	3,438	2,561	74.5	465	13.5	1650
CONIC DATA SYSTEMS		SAN DIEGO	CA	2	S	N	Y	1,658	895	54.0	2	0.2	0581

COMPANIES PARTICIPATING IN THE
DEPARTMENT OF DEFENSE
SUBCONTRACTING PROGRAM
DLA
(AMOUNTS IN THOUSANDS)

	COMPARABLE QUARTER FY 1978					FY 1979 YEAR TO DATE					FY 1978 YEAR TO DATE				
PCODE	TOTAL $ AMT	SMALL $ AMT	BUS. PCT	MINOR $ AMT	BUS. PCT	TOTAL $ AMT	SMALL $AMT	BUS. PCT	MINOR $AMT	BUS. PCT	TOTAL $ AMT	SMALL $ AMT	BUS. PCT	MINOR $ AMT	BUS. PCT
0650	43	32	73.8	0	0.0	1,139	403	35.4	3	0.3	538	187	34.8	0	0.0
0670	5,692	2,868	50.4	57	1.0	26,356	12,742	48.3	552	2.1	5,692	2,868	50.4	57	1.0
0125	553	363	65.5	0	0.0	1,992	1,450	72.8	0	0.0	2,063	1,092	52.9	1	0.0
0700	924	559	60.5	4	0.4	15,001	4,041	26.9	105	0.7	13,392	5,760	43.0	135	1.0
0710	0	0	N/A	0	N/A	1,646	1,413	85.8	664	40.3	0	0	N/A	0	N/A
0770	1,973	1,310	66.4	8	0.4	10,516	6,116	58.2	249	2.4	10,749	5,701	53.0	48	0.4
0730	1,607	567	35.3	0	0.0	6,156	2,837	46.1	2	0.0	6,362	2,397	37.7	0	0.0
0740	0	0	N/A	0	N/A	152,978	84,331	55.1	308	0.2	81,312	41,723	51.3	105	0.1
0289	666	522	78.3	0	0.0	5,416	2,964	54.7	1	0.0	4,862	2,461	51.0	1	0.0
0760	3,461	1,545	44.6	4	0.1	14,088	6,214	44.1	98	0.7	14,002	5,940	42.4	30	0.2
0779	90	21	23.3	1	1.6	908	297	32.7	5	0.6	372	140	37.6	10	2.7
0634	N/A	N/A	N/A	N/A	N/A	4	0	0.0	0	0.0	0	0	N/A	0	N/A
0577	0	0	N/A	0	N/A	452	270	59.7	10	2.2	0	0	N/A	0	N/A
0790	4,044	197	4.9	11	0.3	4,509	2,021	44.8	43	1.0	4,044	197	4.9	11	0.3
0800	93	44	47.4	0	0.0	894	778	87.0	0	0.0	1,517	1,428	94.1	0	0.0
0529	1,567	1,032	65.9	7	0.5	7,934	4,381	55.2	251	3.2	1,567	1,032	65.9	7	0.4
0830	0	0	N/A	0	N/A	63	42	66.7	0	0.0	0	0	N/A	0	N/A
0115	1,743	88	5.1	10	0.6	8,797	611	6.9	74	0.8	7,920	663	8.4	28	0.4
0347	0	0	N/A	0	N/A	1,007	881	87.5	18	1.8	536	305	56.9	19	3.5
0442	295	10	3.4	0	0.0	813	114	14.0	7	0.9	444	14	3.2	0	0.0
0860	8,587	2,306	26.9	6	0.1	18,299	3,997	21.8	77	0.4	54,077	7,719	14.3	90	0.2
0037	214	205	95.9	1	0.7	4,292	3,085	71.9	99	2.3	780	607	77.8	5	0.6
0865	1,890	1,247	66.0	59	3.2	12,576	7,829	62.3	296	2.4	9,336	6,074	65.1	273	2.9
6060	1,920	1,503	78.3	159	8.3	13,458	8,970	66.7	169	1.3	9,706	6,978	71.9	216	2.2
6100	0	0	N/A	0	N/A	17,770	11,020	62.0	347	2.0	13,152	8,218	62.5	67	0.5
0870	151	95	63.0	0	0.2	1,646	1,078	65.5	8	0.5	567	411	72.5	1	0.2
0880	675	56	8.4	2	0.3	741	293	39.5	29	3.9	1,313	468	35.6	42	3.2
0196	3,920	3,111	79.4	7	0.2	14,410	7,478	51.9	26	0.2	13,358	8,713	65.2	14	0.1
0890	3,940	1,531	38.9	51	1.3	11,565	6,269	54.2	211	1.8	14,121	6,315	44.7	173	1.2
0900	3,582	1,740	48.6	1	0.1	16,988	8,212	48.3	113	0.7	14,663	7,599	51.8	74	0.5
0958	969	642	66.3	11	1.2	3,236	2,123	65.6	39	1.2	3,747	2,434	65.0	27	0.7
0918	2,069	1,571	76.0	17	0.8	7,049	4,072	57.8	147	2.1	6,539	4,632	70.8	91	1.4
0920	2,192	1,662	75.8	4	0.2	31,876	19,673	61.7	490	1.5	15,107	10,605	70.2	224	1.5
0930	6,669	5,588	83.8	40	0.6	53,138	38,395	72.3	224	0.4	41,124	34,333	83.5	114	0.3
0940	796	470	59.1	1	0.2	9,452	7,243	76.6	55	0.6	5,731	4,405	76.9	9	0.2
0417	2,574	1,606	62.4	99	3.9	22,266	17,229	77.4	2,518	11.3	9,290	5,825	62.7	255	2.7
0980	11,228	6,554	58.4	100	0.9	6,895	4,942	71.7	286	4.1	15,579	9,334	59.9	283	1.8
0960	0	0	N/A	0	N/A	8,648	6,883	79.6	95	1.1	6,022	4,829	80.2	178	3.0
1000	592	39	6.7	1	0.3	679	641	94.4	20	2.9	731	138	18.9	1	0.1
0197	0	0	N/A	0	N/A	23,031	16,884	73.3	1,145	5.0	29,178	17,049	58.4	179	0.6
1010	523	261	50.0	29	5.6	3,911	2,365	60.5	171	4.4	1,956	1,142	58.4	62	3.2
0538	0	0	N/A	0	N/A	3,568	3,142	88.1	117	3.3	0	0	N/A	0	N/A
1020	431	334	77.6	0	0.0	278	193	69.4	0	0.0	1,084	811	74.8	0	0.0
0285	34	6	0.9	0	0.0	523	208	39.8	0	0.0	339	254	74.9	1	0.3
1050	814	536	65.9	0	0.0	4,253	2,085	49.0	0	0.0	5,075	1,610	31.8	0	0.0
1060	420	104	24.9	1	0.3	1,933	549	28.4	6	0.3	1,741	420	24.1	4	0.2

COMPANIES PARTICIPATING IN THE
DEPARTMENT OF DEFENSE
SUBCONTRACTING PROGRAM
DLA

FOURTH QUARTER FISCAL YEAR 1979
**(JULY-SEPTEMBER 1979)
(AMOUNTS IN THOUSANDS)

COMPANY	SBA	CITY	ST	SURV DATE	DEPT	REQD	REMS	TOTAL $ AMT	SMALL $AMT	BUS. PCT	MINOR $ AMT	BUS. PCT	PCODE
AUSTIN CO ADVANCED TECHNOLOGY SYSTEMS		RUSELLE	NJ	979	S	Y	Y	178	91	51.3	0	0.2	0650
AUTOMATIC SWITCH CO		FLO[illegible] PARK	NJ	879	S	Y	Y	6,997	2,263	32.4	53	0.8	0670
AUTOMATION INDUSTRIES INC VITRO SERVICES DIV		FORT WALTON BEACH	FL	379	S	Y	N	294	165	56.2	0	0.0	0125
AVCO CORP AEROSTRUCTURES DIV		NASHVILLE	TN	2	S	N	N	3,093	1,931	62.4	35	1.1	0700
AVCO CORP ELECTRONICS DIV		HUNTSVILLE	AL	2	S	N	N	1,646	1,413	85.9	664	40.4	0710
AVCO CORP EVERETT RESEARCH LABORATORY INC		EVERETT	MA	1079	S	Y	N	3,544	1,724	48.6	39	1.1	0770
AVCO CORP LYCOMING DIV		WILLIAMSPORT	PA	679	S	N	N	1,492	757	49.4	0	0.1	0730
AVCO CORP LYCOMING DIV		STRATFORD	CT	979	S	N	N	51,647	28,138	54.5	94	0.2	0740
AVCO CORP SPECIALTY MATERIALS DIV		LOWELL	MA	279	S	Y	N	1,006	616	61.2	0	0.0	0289
AVCO CORP SYSTEMS DIV		WILMINGTON	MA	179	S	N	N	3,191	1,583	49.6	45	1.4	0760
AYDIN CORP ENERGY SYSTEMS DIV		PALO ALTO	CA	379	S	N	Y	25	13	52.3	1	4.7	0779
AYDIN CORP MICRO WAVE DIV		SAN JOSE	CA	779	S	Y	Y	4	0	23.2	0	0.0	0634
AZCON CORP GEORGE E FAILING CO		ENID	OK	579	S	Y	Y	0	0	N/A	0	N/A	0577
BABCOCK & WILCOX CO POWER GENERATION DIV		BARBERTON	OH	779	S	N	Y	2,392	1,018	42.6	7	0.3	0790
BABCOCK & WILCOX CO W F & JOHN BARNES CO		ROCKFORD	IL	979	S	Y	Y	803	772	96.1	0	0.0	0800
BALL AEROSPACE SYSTEMS DIV		BOULDER	CO	579	S	Y	Y	2,325	1,196	51.4	41	1.8	0529
BANGOR PUNTA CORP SMITH & WESSON DIV		SPRINGFIELD	MA	0	S	N		N/A	N/A	N/A	N/A	N/A	0830
BATES TED ADVERTISING CO INC		NEW YORK	NY	779	S	N	N	702	104	14.8	14	2.1	0115
BAUSCH & LOMB INC HERNON OPTICAL PRODUCTS DIV		LONG BEACH	CA	2	S	N	N	288	177	61.6	0	0.1	0347
BEATRICE FOODS CO SANNA DIV		MADISON	WI	679	S	N	N	81	5	7.0	2	2.8	0442
BEECH AIRCRAFT CORP		WICHITA	KS	979	S	Y	Y	7,566	657	8.7	11	0.2	0860
BELL & HOWELL CO		CHICAGO	IL	879	S	Y	Y	660	560	84.6	6	1.1	0037
BELL & HOWELL ELECTRONICS & INSTRUMENT GROUP		PASADENA	CA	579	S	N	Y	4,447	2,833	63.7	60	1.4	0865
BELL AEROSPACE CO		BUFFALO	NY	979	S	Y	Y	711	509	71.6	70	10.0	6060
BELL AEROSPACE CO DALMO VICTOR CO DIV		BELMONT	CA	1079	S	N	N	4,038	2,468	61.1	98	2.4	6100
BENDIX CORP AEROSPACE SYSTEMS DIV		MISHAWAKA	IN	879	S	Y	N	172	159	92.6	0	0.0	0870
BENDIX CORP AEROSPACE SYSTEMS DIV		ANN ARBOR	MI	979	S	N	N	184	141	76.6	2	1.5	0880
BENDIX CORP AIRCRAFT BRAKE AND STRUT DIV		SOUTH BEND	IN	879	S	Y	Y	3,939	2,016	51.2	5	0.1	0196
BENDIX CORP COMMUNICATIONS DIV		BALTIMORE	MD	1179	S	N	N	2,281	1,289	56.5	48	2.1	0890
BENDIX CORP ELECTRIC & FLUID POWER DIV		EATONTOWN	NJ	979	S	N	Y	3,964	2,165	54.6	36	0.9	0900
BENDIX CORP ELECTRIC & FLUID POWER DIV		UTICA	NY	679	S	N	Y	515	379	73.7	3	0.7	0950
BENDIX CORP ELECTRICAL COMPONENTS DIV		SIDNEY	NY	979	S	Y	N	1,859	1,116	60.1	16	0.9	0910
BENDIX CORP ELECTRODYNAMICS DIV		NORTH HOLLYWOOD	CA	379	S	Y	Y	6,886	4,039	58.7	73	1.1	0920
BENDIX CORP ENERGY CONTROLS DIV		SOUTH BEND	IN	879	S	N	N	14,072	12,232	86.9	36	0.3	0930
BENDIX CORP ENVIRONMENTAL SCIENCE DIV		BALTIMORE	MD	579	S	N	N	1,693	1,351	79.8	3	0.2	0940
BENDIX CORP FLIGHT SYSTEMS DIV		TETERBORO	NJ	979	S	N	N	4,640	3,636	78.4	745	16.1	0417
BENDIX CORP GUIDANCE SYS DIV		TETERBORO	NJ	879	S	N	Y	2,288	1,793	78.4	45	2.0	0980
BENDIX CORP INSTRUMENTS & LIFE SUPPORT DIV		DAVENPORT	IA	879	S	N	N	2,969	2,502	84.3	19	0.7	0960
BENDIX CORP RESEARCH LABORATORIES DIV		SOUTHFIELD	MI	979	S	N	N	20	11	55.1	6	29.9	1000
BENDIX CORP TEST SYSTEMS DIV		TETERBORO	NJ	979	S	N	N	3,858	3,116	80.8	69	1.8	0197
BENDIX FIELD ENGINEERING CORP		COLUMBIA	MD	878	S	N	N	1,328	696	52.4	41	3.1	1010
BERTEA CORP		IRVINE	CA	778	S	N	N	1,443	1,436	99.5	37	2.6	0538
BESELER CHARLES CO		FLORHAM PARK	NJ	679	S	Y	Y	0	0	N/A	0	N/A	1020
BIG THREE INDUSTRIES INC		HOUSTON	TX	679	S	Y	Y	224	148	65.8	0	0.0	0285
BIRD-JOHNSON CO		WALPOLE	MA	777	S	Y	Y	999	85	8.5	0	0.0	1050
BIRDSBORO CORP		BIRDSBORO	PA	2	S	N	N	439	96	21.9	2	0.6	1060

COMPANIES PARTICIPATING IN THE
DEPARTMENT OF DEFENSE
SUBCONTRACTING PROGRAM
DLA
(AMOUNTS IN THOUSANDS)

	COMPARABLE QUARTER FY 1978					FY 1979 YEAR TO DATE					FY 1978 YEAR TO DATE				
PCODE	TOTAL $ AMT	SMALL $ AMT	BUS. PCT	MINOR $ AMT	BUS. PCT	TOTAL $ AMT	SMALL $AMT	BUS. PCT	MINOR $AMT	BUS. PCT	TOTAL $ AMT	SMALL $ AMT	BUS. PCT	MINOR $ AMT	BUS. PCT
0010	6,176	4,459	72.2	347	5.6	25,883	19,866	76.8	498	1.9	19,748	14,180	71.8	707	3.6
0485	2	1	74.4	0	0.0	1,639	229	14.0	2	0.1	57	26	70.3	0	0.0
0055	13	13	100.0	7	52.9	8	8	100.0	0	0.0	289	247	85.5	24	8.3
0068	1,126	673	59.8	169	15.1	17,054	11,762	69.0	142	0.8	200,124	45,322	22.6	228	0.1
0108	480	402	83.8	0	0.2	1,164	1,001	86.0	4	0.3	1,993	1,691	84.8	2	0.1
0110	1,437	1,232	85.8	4	0.3	4,357	3,638	83.5	40	0.9	4,189	3,624	86.5	39	0.9
0140	2,026	1,307	64.5	9	0.5	15,788	9,246	58.6	58	0.4	10,835	6,806	62.8	56	0.5
0150	6,002	1,980	33.0	5	0.1	21,575	7,175	33.3	18	0.1	23,016	7,676	32.5	29	0.1
0437	97	52	53.9	43	45.1	159	144	90.6	2	1.3	1,774	1,525	86.0	43	2.4
0631	0	0	N/A	0	N/A	6	1	16.7	1	16.7	0	0	N/A	0	N/A
0705	0	0	N/A	0	N/A	168	119	70.8	0	0.0	0	0	N/A	0	N/A
0190	1,162	812	69.9	0	0.0	9,598	7,579	79.0	1	0.0	4,943	3,731	75.5	0	0.0
0200	328	220	67.2	1	0.3	608	465	76.5	47	7.7	1,001	798	79.7	8	0.8
0220	1,355	967	71.4	63	4.7	23,896	12,015	50.3	705	3.0	11,707	4,212	36.0	200	1.7
0240	1,443	1,002	69.4	39	2.7	10,153	4,386	43.2	80	0.8	6,639	2,883	42.2	116	1.7
0250	5,021	1,701	33.9	8	0.2	41,608	20,967	50.2	294	0.7	33,367	15,030	45.0	78	0.2
0280	829	312	37.7	0	0.0	3,213	1,428	44.4	0	0.0	2,412	1,110	46.0	0	0.0
4960	281	157	56.0	1	0.4	708	433	61.2	20	2.8	348	209	60.1	1	0.3
4950	39,568	12,722	32.2	375	0.9	121,834	62,854	51.6	2,929	2.4	131,637	37,788	28.7	1,311	1.0
4970	16,494	5,442	33.0	446	2.7	44,242	14,190	32.1	1,327	3.0	57,129	19,338	33.8	1,889	3.3
0290	3,118	1,705	54.7	20	0.6	17,882	9,940	55.6	42	0.2	12,782	6,955	54.4	39	0.3
0295	0	0	N/A	0	N/A	3,783	2,840	75.1	21	0.6	1,701	1,389	81.7	1	0.1
0305	1,537	952	62.0	24	1.6	5,817	3,551	61.0	181	3.1	4,168	2,742	65.8	118	2.8
0438	10	10	93.5	0	0.0	2	1	50.0	0	0.0	14	12	85.7	0	0.0
0340	24	24	100.0	0	0.0	2,285	1,248	54.6	8	0.4	333	288	86.5	7	2.1
0360	5,754	2,056	35.7	2,009	34.9	19,267	8,172	42.4	5,437	28.2	35,031	20,455	57.4	4,867	13.7
0370	20,716	7,043	34.0	72	0.4	102,996	35,018	34.0	4,531	4.4	61,771	21,005	34.0	222	0.4
0390	239	72	30.1	34	14.2	1,739	887	51.0	189	10.9	1,003	277	27.6	68	6.8
0410	1,033	541	52.4	0	0.1	4,093	1,936	47.3	0	0.0	6,080	3,627	59.7	1	0.0
0420	1,574	666	42.3	1	0.1	8,067	5,140	63.7	2	0.0	7,697	5,003	65.0	2	0.0
0430	443	123	27.8	0	0.1	1,333	575	43.1	2	0.2	3,884	438	11.3	13	0.3
0440	12	0	0.0	0	0.0	499	180	36.1	2	0.4	28	0	0.0	0	0.0
0450	2,707	1,629	60.2	189	7.0	23,318	15,866	68.0	965	4.1	25,370	14,975	59.0	257	1.0
0297	1,821	1,788	98.2	8	0.5	7,228	6,336	87.7	626	8.7	1,945	1,809	93.0	8	0.4
0261	97	63	65.5	0	0.1	610	469	76.9	4	0.7	669	345	51.6	0	0.0
0480	0	0	N/A	0	N/A	1,897	487	25.7	151	8.0	0	0	N/A	0	N/A
0500	2,665	1,489	55.9	34	1.3	13,498	7,874	58.3	42	0.3	70,363	13,285	18.9	5,441	7.7
0632	N/A	N/A	N/A	N/A	N/A	660	433	65.6	0	0.0	0	0	N/A	0	N/A
0520	269	178	66.0	4	1.7	516	270	52.3	17	3.3	533	306	57.4	4	0.8
0550	57	37	65.0	6	11.8	1,583	459	29.0	58	3.7	2,589	558	21.6	29	1.1
0633	N/A	N/A	N/A	N/A	N/A	323	269	83.3	10	3.1	0	0	N/A	0	N/A
0560	5	5	98.3	0	12.4	3	2	66.7	0	0.0	101	89	88.1	2	2.0
0580	135	121	89.4	1	1.0	1,437	1,321	91.9	16	1.1	707	578	81.8	6	0.8
0590	0	0	N/A	0	N/A	1,205	510	42.3	1	0.1	39	31	79.5	0	0.0
0618	0	0	N/A	0	N/A	148	2	1.4	0	0.0	0	0	N/A	0	N/A
1040	0	0	N/A	0	N/A	2,395	140	5.8	4	0.2	620	53	8.5	0	0.0

COMPANIES PARTICIPATING IN THE
DEPARTMENT OF DEFENSE
SUBCONTRACTING PROGRAM
DLA

FOURTH QUARTER FISCAL YEAR 1979
**(JULY-SEPTEMBER 1979)
(AMOUNTS IN THOUSANDS)

COMPANY	SBA	CITY	ST	SURV DATE	DEPT	REQD	MKS	TOTAL $ AMT	SMALL $AMT	BUS. PCT	MINOR $ AMT	BUS. PCT	PCODE
A A I CORP		BALTIMORE	MD	2	S	N	N	8,392	6,542	78.0	346	4.1	0010
A M F INC WYOTT		CHEYENNE	WY	978	S	Y	N	230	32	14.3	0	0.4	0485
A M F INC YORK DIV		YORK	PA	0	S	N		N/A	N/A	N/A	N/A	N/A	0055
A M GENERAL CORP		SOUTH BEND	IN	879	S	Y	Y	13,447	9,338	69.4	1	0.0	0060
A-T-O INC HARTMAN ELECTRICAL MFG DIV		MANSFIELD	OH	0	S	N		N/A	N/A	N/A	N/A	N/A	0100
A-T-O INC HARTMAN SYSTEMS DIV		HUNTINGTON STATION	NY	879	S	N	N	1,304	1,169	89.7	25	2.0	0110
ABEX CORP AEROSPACE DIV		OXNARD	CA	1079	S	Y	Y	5,836	2,899	49.7	15	0.3	0140
ABEX CORP DENISON DIV		COLUMBUS	OH	2	S	N	N	4,291	1,42[illegible]	33.2	5	0.1	0150
ABEX CORP REMCO HYDRAULICS DIV		WILLITS	CA	1178	S	Y	Y	37	[illegible]2	59.2	0	1.9	0437
ACCO INDUSTRIES INC CABLE CONTROLS GROUP		JACKSON	MI	0	S	N		N/A	N/A	N/A	N/A	N/A	0631
ACUREX CORP		MTN VIEW	CA	779	S	N	N	148	115	77.5	0	0.2	0705
ADDISON SHOE CO		WYNNE	AR	479	S	Y	Y	1,766	1,179	66.7	0	0.0	0190
AERO CORP		LAKE CITY	FL	0	S	N		N/A	N/A	N/A	N/A	N/A	0200
AEROJET-GENERAL CORP AEROJET ELECTROSYSTEMS CO		AZUSA	CA	379	S	N	Y	4,514	3,053	67.6	264	5.9	0220
AEROJET-GENERAL CORP AEROJET MANUFACTURING CO		FULLERTON	CA	779	S	Y	Y	2,646	1,048	39.6	25	1.0	0240
AEROJET-GENERAL CORP AEROJET ORDNANCE & MFG CO		DOWNEY	CA	179	S	N	Y	4,673	2,715	58.1	98	2.1	0250
AERONCA INC		MIDDLETOWN	OH	2	S	Y	Y	546	242	44.4	0	0.0	0280
AERONUTRONIC FORD CORP AERO COMM ENGRG SERVICES DIV		WILLOW GROVE	PA	379	S	N	Y	79	54	68.0	6	7.7	4960
AERONUTRONIC FORD CORP AERONUTRONIC DIV		NEWPORT BEACH	CA	479	S	N	N	14,401	9,333	64.8	526	3.7	4950
AERONUTRONIC FORD CORP WESTERN DEVELOPMENT LABS DIV		PALO ALTO	CA	779	S	N	N	7,923	3,544	44.7	247	3.1	4970
AEROQUIP CORP AEROSPACE DIV		JACKSON	MI	2	S	N	N	3,669	2,265	61.7	27	0.7	0290
AEROQUIP CORP INDUSTRIAL DIV		VAN WERT	OH	578	S	N	Y	764	464	60.7	1	0.2	0295
AERTECH INDUSTRIES		SUNNYVALE	CA	779	S	N	N	2,405	1,587	66.0	70	2.9	0305
AIRCO INC OHIO MEDICAL PRODUCTS		MADISON	WI	0	S	N		N/A	N/A	N/A	N/A	N/A	0438
ALL AMERICAN ENGINEERING CO		WILMINGTON	DE	379	S	Y	Y	2,044	1,008	49.3	3	0.2	0380
ALLIS-CHALMERS CORP		MILWAUKEE	WI	779	S	Y	Y	6,792	2,236	32.9	1,563	23.0	0360
ALUMINUM COMPANY OF AMERICA		PITTSBURGH	PA	279	S	N	Y	16,484	5,604	34.0	3,315	20.1	0370
AMBAC INDUSTRIES INC AMERICAN BUSCH DIV		SPRINGFIELD	MA	579	S	Y	Y	264	152	57.7	17	6.5	0390
AMBAC INDUSTRIES INC TELE-DYNAMICS DIV		FORT WASHINGTON	PA	0	S	N		N/A	N/A	N/A	N/A	N/A	0410
AMERICAN AIR FILTER CO INC DEFENSE PRODUCTS GROUP		ST LOUIS	MO	679	S	N	N	1,261	629	49.9	2	0.2	0420
AMERICAN AIRLINES INC SIMULATOR ENGINEERING DIV		FORT WORTH	TX	0	S	N		N/A	N/A	N/A	N/A	N/A	0430
AMERICAN CHAIN & CABLE CO INC ACCO-CABLE CONTRS DIV		JACKSON	MI	2	S	Y	Y	348	110	31.7	0	0.0	0440
AMERICAN ELECTRONIC LABORATORIES INC		LANSDALE	PA	379	S	Y	Y	6,255	4,411	70.5	2	0.0	0450
AMERICAN HOME PRODUCTS CORP AYERST LABORATORIES		NEW YORK	NY	879	S	N	Y	1,857	1,778	95.7	210	11.4	0297
AMERICAN OPTICAL CORP		SOUTHBRIDGE	MA	379	S	N	Y	119	95	80.2	0	0.7	0261
AMERICAN-COLEMAN CO		LITTLETON	CO	0	S	N		N/A	N/A	N/A	N/A	N/A	0480
AMETEK INC STRAZA INDUSTRIES DIV		EL CAJON	CA	1278	S	N	N	2,041	1,760	86.3	12	0.6	0500
AMOCO OIL CO		CHICAGO	IL	879	S	Y	Y	660	433	65.7	0	0.0	0632
AMPEX CORP		REDWOOD CITY	CA	279	S	Y	Y	57	33	57.9	9	17.2	0520
ANSUL CO FIRE PROTECTION DIV		MARINETTE	WI	879	S	Y	Y	1,444	337	23.4	24	1.7	0550
ANTEKNA INC		SAN JOSE	CA	2	S	N	N	323	269	83.6	10	3.4	0633
AQUA-CHEM INC WATER TECHNOLOGIES DIV		MILWAUKEE	WI	0	S	N		N/A	N/A	N/A	N/A	N/A	0560
ARO CORP		BRYAN	OH	479	S	N	N	197	174	88.5	0	0.4	0580
ARVIN INDUSTRIES INC ELECTRONIC SYSTEMS DIV		COLUMBUS	IN	0	S	N		N/A	N/A	N/A	N/A	N/A	0590
ASHLAND OIL INC CHEMICAL CO DIV		DUBLIN	OH	979	S	Y	Y	158	0	0.0	0	0.0	0618
ATKINSON GUY F CO BINGHAM-WILLAMETTE		PORTLAND	OR	879	S	N	N	285	68	23.9	1	0.6	1040

COMPANIES PARTICIPATING IN THE
DEPARTMENT OF DEFENSE
SUBCONTRACTING PROGRAM
AF
(AMOUNTS IN THOUSANDS)

	COMPARABLE QUARTER FY 1978					FY 1979 YEAR TO DATE					FY 1978 YEAR TO DATE				
PCODE	TOTAL $ AMT	SMALL $ AMT	BUS. PCT	MINOR $ AMT	BUS. PCT	TOTAL $ AMT	SMALL $AMT	BUS. PCT	MINOR $AMT	BUS. PCT	TOTAL $ AMT	SMALL $ AMT	BUS. PCT	MINOR $ AMT	BUS. PCT
0080	0	0	N/A	0	N/A	8,393	4,460	53.1	273	3.0	2,994	1,005	33.6	25	0.8
0230	0	0	N/A	0	N/A	11,306	6,731	59.5	302	1.8	4,754	2,657	55.9	67	1.4
0386	203	183	90.0	12	5.9	1,694	1,320	77.9	28	1.7	778	668	85.9	32	4.1
0381	647	434	67.1	11	1.7	12,112	4,054	33.5	132	1.1	1,573	1,034	65.7	24	1.5
0260	3,594	1,768	49.2	35	1.0	16,304	8,426	51.7	248	1.5	13,386	7,564	56.5	102	0.8
0300	2,733	1,507	55.2	42	1.6	16,605	9,663	58.2	1,263	7.6	11,610	7,112	61.3	598	5.2
1086	160,946	20,978	13.0	868	0.5	641,609	115,267	18.0	5,351	0.8	598,600	73,967	12.4	2,563	0.4
0198	0	0	N/A	0	N/A	21,307	13,797	64.8	649	3.0	0	0	N/A	0	N/A
2290	34,267	12,721	37.1	172	0.5	177,634	72,922	41.1	3,177	1.6	214,705	82,136	38.3	1,951	0.9
2568	319,523	35,683	11.2	1,790	0.6	759,189	135,994	17.9	9,502	1.3	319,523	35,683	11.2	1,790	0.6
0548	0	0	N/A	0	N/A	195,974	103,409	52.8	1,364	0.7	0	0	N/A	0	N/A
0551	0	0	N/A	0	N/A	38,044	13,552	35.6	927	2.3	0	0	N/A	0	N/A
0552	0	0	N/A	0	N/A	11,733	5,006	42.7	279	2.3	0	0	N/A	0	N/A
2780	75	73	97.1	0	0.0	4,575	1,980	43.3	317	6.9	465	363	78.1	20	4.3
3220	182,529	74,298	40.7	5,122	2.8	816,998	382,431	46.8	23,683	2.9	620,552	259,468	41.8	16,584	2.7
0556	0	0	N/A	0	N/A	1,253	268	21.4	11	0.9	0	0	N/A	0	N/A
4040	34,805	8,971	25.8	405	1.2	172,842	51,947	30.1	1,539	0.9	100,051	27,996	28.0	1,038	1.0
4076	80,013	15,367	19.2	976	1.2	680,625	119,833	17.6	7,157	1.1	434,136	88,153	20.3	3,764	0.9
0281	13,836	5,697	41.2	12	0.1	47,852	20,909	43.7	61	0.1	40,640	18,201	44.8	186	0.5
4250	26,597	14,370	54.0	101	0.4	92,832	38,829	41.8	843	0.9	135,492	58,701	43.3	660	0.5
4350	247,857	47,470	19.2	668	0.3	1,430,970	229,879	16.1	12,342	0.9	1,077,398	226,992	21.1	6,726	0.6
4480	6,131	4,022	65.6	190	3.1	18,306	11,638	63.6	330	1.8	15,872	9,318	58.7	412	2.6
4680	58,379	29,259	50.1	2,993	5.1	303,985	130,331	42.9	9,628	3.2	241,488	106,185	44.0	8,037	3.3
4830	1,012	774	76.5	4	0.4	33,721	2,596	7.7	23	0.1	29,228	1,811	6.2	14	0.0
5160	67,393	28,710	42.6	1,722	2.6	262,049	154,806	59.1	5,749	2.2	265,152	115,556	43.6	4,442	1.7
5760	20,027	8,010	40.0	1,021	5.1	103,596	42,503	41.0	6,774	6.5	84,358	34,002	40.3	4,489	5.3
6180	13,433	7,374	54.9	90	0.7	40,758	26,950	66.1	1,050	2.6	40,160	23,859	59.4	504	1.3
6460	7,423	3,383	45.6	24	0.3	60,872	17,583	28.9	320	0.5	39,885	9,213	23.1	74	0.2
6420	15,876	11,012	69.4	108	0.7	64,441	29,402	45.6	1,268	2.0	39,638	20,820	52.5	216	0.5
6430	173,241	65,183	37.6	647	0.4	1,322,018	425,880	32.2	5,945	0.4	556,855	213,107	38.3	2,128	0.4
6440	288	188	65.1	4	1.6	2,158	1,726	80.0	11	0.5	1,272	638	50.2	19	1.5
0572	0	0	N/A	0	N/A	187,906	107,250	57.1	9,491	5.1	0	0	N/A	0	N/A
	1,470,828	397,435	27.0	17,017	1.2	7,603,767	2,308,370	30.3	111,578	1.4	4,890,545	1,426,209	29.2	56,485	1.2
	1,447,211	385,527	26.6	16,758	1.2	6,993,907	1,994,036	28.5	94,483	1.4	4,816,613	1,388,508	28.8	55,188	1.1
4270	0	0	N/A	0	N/A	44,106	17,028	38.6	1,541	3.5	0	0	N/A	0	N/A

COMPANIES PARTICIPATING IN THE
DEPARTMENT OF DEFENSE
SUBCONTRACTING PROGRAM
DLA
(AMOUNTS IN THOUSANDS)

	COMPARABLE QUARTER FY 1978					FY 1979 YEAR TO DATE					FY 1978 YEAR TO DATE				
PCODE	TOTAL $ AMT	SMALL $ AMT	BUS. PCT	MINOR $ AMT	BUS. PCT	TOTAL $ AMT	SMALL $AMT	BUS. PCT	MINOR $AMT	BUS. PCT	TOTAL $ AMT	SMALL $ AMT	BUS. PCT	MINOR $ AMT	BUS. PCT
3690	93	83	88.8	0	0.0	218	165	75.7	8	3.7	189	176	93.1	0	0.0
3010	385	345	89.5	0	0.2	1,116	944	84.6	30	2.7	1,195	895	74.9	4	0.3
3020	16	10	63.5	0	6.0	1	1	100.0	0	0.0	141	106	75.2	10	7.1
3030	1,807	1,276	70.6	0	0.0	10,045	6,829	68.0	30	0.3	10,064	6,770	67.3	12	0.1
3040	4,904	2,850	58.1	158	3.2	25,055	14,498	57.9	478	1.9	20,945	12,756	60.9	308	1.5
0111	803	5	0.7	0	0.0	5,016	2,259	45.0	43	0.9	1,911	554	29.0	78	4.1
0429	1,212	1,060	87.4	0	0.0	82	49	59.8	0	0.0	1,647	1,388	84.3	0	0.0
0431	2,537	1,200	47.3	2	0.1	9,185	4,373	47.6	29	0.3	5,446	2,542	46.7	15	0.3
3050	567	440	77.6	1	0.3	2,223	1,445	65.0	12	0.5	2,979	2,550	85.6	109	3.7
3110	8,873	3,413	38.5	85	1.0	34,505	13,897	40.3	628	1.8	30,588	12,347	40.4	343	1.1
0649	N/A	N/A	N/A	N/A	N/A	19	6	31.6	0	0.0	0	0	N/A	0	N/A
3115	0	0	N/A	0	N/A	330	42	12.7	0	0.0	0	0	N/A	0	N/A
0335	360	72	20.0	3	1.1	2,279	457	20.1	60	2.6	1,595	327	20.5	12	0.8
0049	0	0	N/A	0	N/A	6,302	3,024	48.0	0	0.0	0	0	N/A	0	N/A
3150	0	0	N/A	0	N/A	9,081	6,342	69.8	210	2.3	12,430	7,980	64.2	156	1.3
3160	15,845	7,694	48.6	98	0.6	71,560	28,281	39.5	1,038	1.5	54,187	27,088	50.0	627	1.2
3140	3,142	341	10.9	3	0.1	4,374	1,517	34.7	20	0.5	7,710	2,997	38.9	76	1.0
0248	35,023	18,120	51.7	118	0.3	124,254	45,123	36.3	407	0.3	114,185	60,219	52.7	594	0.5
3180	1,561	625	40.1	13	0.8	4,860	2,389	49.2	78	1.6	10,661	5,967	56.0	85	0.8
3170	1,123	708	63.1	37	3.4	12,488	5,163	41.3	173	1.4	6,092	3,586	58.9	292	4.8
3190	121	98	81.4	5	4.4	677	512	75.6	14	2.1	637	489	76.8	15	2.4
3200	6,389	3,623	56.7	22	0.3	3,513	3,172	90.3	37	1.1	24,742	16,627	67.2	70	0.3
3210	95	66	69.3	5	5.4	2,478	1,777	71.7	77	3.1	857	612	71.4	29	3.4
0057	163	96	58.8	3	1.9	3,615	2,823	78.1	61	1.7	1,269	922	72.7	17	1.3
0207	1,830	768	42.0	119	6.5	1,165	325	27.9	4	0.3	3,370	1,345	39.9	119	3.5
0286	65	35	54.6	1	1.5	45	27	60.0	2	4.4	126	67	53.2	2	1.6
3230	295	36	12.4	11	4.0	1,106	147	13.3	21	1.9	850	75	8.8	12	1.4
3240	724	616	85.0	11	1.6	3,706	3,193	86.2	55	1.5	2,707	2,300	85.0	34	1.3
3260	2,546	990	38.9	107	4.2	3,578	1,414	39.5	65	1.8	3,584	1,494	41.7	173	4.8
0051	195	188	96.5	1	0.8	1,781	1,229	69.0	25	1.4	1,361	1,297	95.3	2	0.1
0553	0	0	N/A	0	N/A	289	287	99.3	0	0.0	0	0	N/A	0	N/A
3280	626	441	70.4	0	0.0	3,369	2,218	65.8	0	0.0	626	441	70.4	0	0.0
3290	2,777	1,708	61.5	16	0.6	7,052	3,849	54.6	110	1.6	5,937	3,531	59.5	24	0.4
3300	3,972	1,855	46.7	30	0.8	11,236	5,021	44.7	8	0.1	20,654	9,188	44.5	63	0.3
0157	651	515	79.2	107	16.5	6,324	4,545	71.9	461	7.3	4,401	2,850	64.8	280	6.4
3320	2,782	1,193	42.9	84	3.0	13,841	5,352	38.7	416	3.0	10,246	6,131	59.8	359	3.5
3330	3,430	2,747	80.1	7	0.2	17,135	13,803	80.6	127	0.7	13,453	9,566	71.1	24	0.2
3340	766	399	52.1	47	6.2	3,905	2,457	62.9	327	8.4	2,848	1,739	61.1	169	5.9
0359	568	317	55.8	23	4.1	1,399	969	69.3	108	7.7	1,717	1,153	67.2	140	8.2
3360	2,762	1,147	41.5	34	1.2	19,647	9,811	49.9	545	2.8	13,860	6,944	50.1	191	1.4
3370	136	1	0.9	0	0.0	1,489	1,344	90.3	0	0.0	233	10	4.3	0	0.0
0052	106	93	87.6	3	3.4	1,453	1,160	79.8	19	1.3	589	515	87.4	14	2.4
3390	0	0	N/A	0	N/A	4,198	3,592	85.6	29	0.7	5,137	3,030	59.0	14	0.3
3420	385	269	69.9	31	8.3	1,163	894	76.9	148	12.7	1,913	1,212	63.4	104	5.4
0628	0	0	N/A	0	N/A	1,903	715	37.6	21	1.1	0	0	N/A	0	N/A
3430	862	553	64.2	6	0.8	4,944	3,078	62.3	93	1.9	8,714	4,781	54.9	44	0.5

COMPANIES PARTICIPATING IN THE
DEPARTMENT OF DEFENSE
SUBCONTRACTING PROGRAM
DLA

FOURTH QUARTER FISCAL YEAR 1979
**(JULY-SEPTEMBER 1979)
(AMOUNTS IN THOUSANDS)

COMPANY	SBA	CITY	ST	SURV DATE	DEPT	REWORK	REMK	TOTAL $ AMT	SMALL $AMT	BUS. PCT	MINOR $ AMT	BUS. PCT	PCODE
INTERNATIONAL BUSINESS MACHINES CORP		ARMONK	NY	179	S	Y	Y	45,652	20,767	45.5	360	0.8	3440
INTERNATIONAL HARVESTER CO		CHICAGO	IL	979	S	Y	N	6,925	2,693	38.9	2,280	32.9	3450
INTERSIL INC		CUPERTINO	CA	979	S	N	N	1,607	364	22.7	26	1.6	0554
INTERSTATE ELECTRONICS CORP		ANAHEIM	CA	1079	S	N	N	2,845	1,553	54.6	44	1.6	3460
ITEK CORP APPLIED TECHNOLOGY DIV		SUNNYVALE	CA	1079	S	N	Y	6,995	4,641	66.4	64	0.9	3470
ITEK CORP OPTICAL SYSTEMS DIV		LEXINGTON	MA	579	S	Y	Y	1,219	716	58.7	45	3.5	3480
JEFFERSON CHEMICAL CO INC		BELLAIRE	TX	279	S	Y	Y	0	0	N/A	0	N/A	0245
JET ELECTRONICS & TECHNOLOGY INC		GRAND RAPIDS	MI	2	S	N	N	897	683	76.1	15	1.7	3510
JET RESEARCH CENTER INC		ARLINGTON	TX	0	S	N		N/A	N/A	N/A	N/A	N/A	3520
JETRAY EQUIPMENT CORP		OGDEN	UT	679	S	Y	Y	103	45	44.1	0	0.0	0068
JOHNSON & JOHNSON PRODUCTS INC		NEW BRUNSWICK	NJ	2	S	N	Y	18	16	86.5	8	46.5	0589
JOY MFG CO		NEW PHILADELPHIA	OH	779	S	N	N	209	18	8.8	0	0.3	3530
K D I MARTIN ELECTRONICS INC	*	PERRY	FL	0	S	N		N/A	N/A	N/A	N/A	N/A	0226
K D I PRECISION PRODUCTS INC		CINCINNATI	OH	879	S	N	Y	2,518	1,456	57.8	18	0.7	3550
K D I SCORE INC		COCKEYSVILLE	MD	777	S	N	N	165	136	82.9	0	0.4	0182
KAISER AEROSPACE & ELECTRONICS CORP		OAKLAND	CA	978	S	N	N	7,976	4,016	50.4	58	0.7	3560
KAMAN AEROSPACE CORP		BLOOMFIELD	CT	1178	S	N	Y	3,846	2,714	70.6	15	0.4	3600
KAMAN SCIENCES CORP		COLORADO SPRINGS	CO	879	S	N	N	2,676	1,812	67.7	6	0.2	3610
KAMATICS CORP		BLOOMFIELD	CT	1178	S	N	N	535	377	70.5	10	1.9	0453
KAWECKI BERYLCO INDUSTRIES INC		HAZLETON	PA	0	S	N		N/A	N/A	N/A	N/A	N/A	3620
KEARNEY & TRECKER CORP		MILWAUKEE	WI	779	S	N	Y	372	320	86.0	36	9.7	3630
KELSEY-HAYES CO HEINTZ DIV		PHILADELPHIA	PA	0	S	N		N/A	N/A	N/A	N/A	N/A	3650
KELSEY-HAYES CO M C DIV		LAKE ORION	MI	779	S	N	N	654	608	93.0	1	0.2	0362
KELSEY-HAYES CO SPECO DIV		SPRINGFIELD	OH	879	S	N	N	476	187	39.3	40	8.4	3660
KELSEY-HAYES CO UTICA DIV		UTICA	NY	1078	S	Y	N	234	47	20.3	0	0.0	3655
KENTRON HAWAII LTD		HUNTSVILLE	AL	1079	S	Y	Y	682	294	43.2	0	0.0	0158
KENTRON HAWAII LTD		DALLAS	TX	579	S	N	N	752	145	19.3	2	0.3	0246
KENTRON INTERNATIONAL INC		HONOLULU	HI	2	S	N	N	1	0	71.8	0	71.8	0493
KIDDE WALTER & CO INC		BELLEVILLE	NJ	679	S	N	N	2,302	1,703	74.0	67	2.9	3700
KILGORE CORP		TOONE	TN	1178	S	Y	Y	0	0	N/A	0	N/A	3710
KOCH FUELS INC		SAINT PAUL	MN	0	S	N		N/A	N/A	N/A	N/A	N/A	0591
KOLLMORGEN CORP ELECTRO-OPTICAL DIV		NORTHAMPTON	MA	779	S	N	N	2,582	1,628	63.1	38	1.5	3740
KORAS-ALTERMAN CORP		WAYNE	NJ	0	S	N		N/A	N/A	N/A	N/A	N/A	3760
KORAS-ALTERMAN CORP K-A SOUTH		SAN ANTONIO	TX	979	S	N	Y	114	53	47.0	2	1.9	3762
LADISH CO INC		CUDAHY	WI	0	S	N		N/A	N/A	N/A	N/A	N/A	3810
LEAR SIEGLER INC ASTRONICS DIV		SANTA MONICA	CA	379	S	Y	Y	4,907	2,234	45.5	100	2.1	3830
LEAR SIEGLER INC ENERGY PRODUCTS DIV		SANTA ANA	CA	379	S	N	N	3,027	2,076	68.6	4	0.2	0478
LEAR SIEGLER INC INSTRUMENT DIV		GRAND RAPIDS	MI	2	S	Y	N	7,527	4,561	60.6	5	0.1	3850
LEAR SIEGLER INC MANAGEMENT SERVICES DIV		OKLAHOMA CITY	OK	579	S	N	Y	260	151	58.1	2	0.9	3820
LEAR SIEGLER INC POWER EQUIPMENT DIV		MAPLE HEIGHTS	OH	879	S	N	Y	660	557	84.3	0	0.1	3860
LEAR SIEGLER INC TRANSPORT DYNAMICS DIV		FOUNTAIN VALLEY	CA	0	S	N		N/A	N/A	N/A	N/A	N/A	0395
LENNOX INDUSTRIES INC MILITARY DEPT		COLUMBUS	OH	2	S	N	Y	87	81	93.7	1	1.5	0089
LITTON INDUSTRIAL PRODUCTS INC LOUIS ALLIS DIV		MILWAUKEE	WI	879	S	N	N	136	130	96.0	12	8.8	3900
LITTON INDUSTRIAL PRODUCTS INC LOUIS ALLIS DRV & SYS		NEW BERLIN	WI	479	S	N	Y	111	103	92.9	3	3.4	3910
LITTON INDUSTRIES INC ELECTRON TUBE DIV		TEMPE	AZ	979	S	Y	Y	1,354	147	10.9	5	0.4	0247
LITTON INDUSTRIES INC ELECTRON TUBE DIV		WILLIAMSPORT	PA	679	S	Y	Y	1,937	1,112	57.4	2	0.1	3920

COMPANIES PARTICIPATING IN THE
DEPARTMENT OF DEFENSE
SUBCONTRACTING PROGRAM
DLA
(AMOUNTS IN THOUSANDS)

	COMPARABLE QUARTER FY 1978					FY 1979 YEAR TO DATE					FY 1978 YEAR TO DATE				
PCODE	TOTAL $ AMT	SMALL $ AMT	BUS. PCT	MINOR $ AMT	BUS. PCT	TOTAL $ AMT	SMALL $AMT	BUS. PCT	MINOR $AMT	BUS. PCT	TOTAL $ AMT	SMALL $ AMT	BUS. PCT	MINOR $ AMT	BUS. PCT
3440	41,017	22,651	55.2	205	0.5	218,497	98,367	45.0	1,993	0.9	155,984	86,856	55.7	708	0.5
3450	7,828	3,456	44.1	1,300	16.6	34,174	12,608	36.9	7,690	22.5	42,290	18,722	44.3	4,915	11.6
0558	0	0	N/A	0	N/A	6,033	1,590	26.4	132	2.2	0	0	N/A	0	N/A
3460	2,255	1,053	46.7	16	0.7	11,971	5,711	47.7	110	0.9	10,692	5,154	48.2	74	0.7
3470	4,849	2,405	49.6	196	4.1	22,714	12,322	54.2	282	1.2	14,936	7,522	50.4	358	2.4
3480	982	659	67.1	4	0.5	4,612	2,710	58.8	116	2.5	6,736	3,454	51.3	48	0.7
0245	0	0	N/A	0	N/A	176	100	56.8	0	0.0	11	8	72.7	0	0.0
3510	1,364	1,034	75.8	18	1.3	2,456	1,655	67.4	24	1.0	4,198	3,020	71.9	32	0.8
3520	12	8	68.4	0	0.0	52	33	63.5	0	0.0	12	8	66.7	0	0.0
0088	75	51	68.4	0	1.1	325	188	57.8	6	1.8	739	350	47.4	11	1.5
0589	0	0	N/A	0	N/A	94	64	68.1	15	16.0	0	0	N/A	0	N/A
3530	171	0	0.6	0	0.3	706	46	6.5	0	0.0	469	23	4.9	0	0.0
0226	300	107	35.8	0	0.0	1,280	893	69.8	0	0.0	1,163	745	64.1	0	0.0
3550	1,086	530	48.9	13	1.3	4,498	2,684	59.7	22	0.5	5,519	2,262	41.0	17	0.3
0182	163	104	63.8	0	0.4	768	593	77.2	2	0.3	535	384	71.8	0	0.0
3560	8,502	4,270	50.2	29	0.3	40,545	20,867	51.5	256	0.6	30,138	15,840	52.6	244	0.8
3600	2,613	1,791	68.5	23	0.9	18,347	11,383	62.0	63	0.3	11,695	8,088	69.2	43	0.4
3610	1,990	1,100	55.3	2	0.1	11,027	6,784	61.5	29	0.3	7,625	4,210	55.2	32	0.4
0453	907	406	44.8	3	0.4	4,164	2,337	56.1	12	0.3	1,342	792	59.0	13	1.0
3620	0	0	N/A	0	N/A	34	8	23.5	0	0.0	215	69	32.1	0	0.0
3630	154	93	60.7	0	0.3	1,333	1,039	77.9	153	11.5	667	393	58.9	11	1.6
3650	2,204	1,647	74.7	1	0.1	2,740	2,115	77.2	0	0.0	2,539	1,873	73.8	1	0.0
0362	564	519	92.1	0	0.0	2,155	2,030	94.2	86	4.0	2,858	2,703	94.6	50	1.7
3660	1,365	546	40.0	7	0.5	4,903	2,378	48.5	259	5.3	5,667	2,537	44.8	21	0.4
3655	0	0	N/A	0	N/A	1,355	546	40.3	0	0.0	0	0	N/A	0	N/A
0158	916	155	17.0	0	0.0	3,431	1,140	33.2	0	0.0	4,393	1,512	34.4	0	0.0
0246	0	0	N/A	0	N/A	1,764	773	43.8	17	1.0	331	224	67.7	4	1.2
0493	190	109	57.2	0	0.0	12	1	8.3	1	8.3	200	112	56.0	0	0.0
3700	0	0	N/A	0	N/A	9,388	6,915	73.7	184	2.0	6,516	4,737	72.7	25	0.4
3710	0	0	N/A	0	N/A	3,301	2,151	65.2	0	0.0	0	0	N/A	0	N/A
0591	0	0	N/A	0	N/A	18,262	9,283	50.8	69	0.4	0	0	N/A	0	N/A
3740	1,639	880	53.7	14	0.9	13,093	8,777	67.0	132	1.0	5,704	4,224	74.1	42	0.7
3760	423	158	37.3	0	0.2	3,092	1,155	37.4	6	0.2	1,690	562	33.3	2	0.1
3762	72	21	29.0	0	0.8	1,528	679	44.4	141	9.2	1,774	758	42.7	286	16.1
3810	2,030	0	0.0	0	0.0	542	0	0.0	0	0.0	2,694	0	0.0	0	0.0
3830	1,554	808	52.0	18	1.2	12,653	5,540	43.8	189	1.5	5,672	2,964	52.3	142	2.5
0478	1,553	976	62.9	4	0.3	12,507	7,719	61.7	57	0.5	5,065	4,247	83.8	18	0.4
3850	4,000	2,661	66.5	0	0.0	31,823	22,972	72.2	44	0.1	40,919	25,149	61.5	24	0.1
3820	289	96	46.1	6	2.9	1,183	804	68.0	17	1.4	486	297	61.1	21	4.3
3860	770	476	61.9	0	0.0	5,592	4,706	84.2	22	0.4	4,110	3,151	76.7	3	0.1
0395	70	22	32.0	0	0.3	10	5	50.0	1	10.0	412	187	45.4	15	3.6
0089	140	91	65.2	2	1.7	165	142	86.1	2	1.2	410	102	24.9	11	2.7
3900	561	251	44.9	9	1.6	691	294	42.5	52	7.5	2,104	538	25.6	36	1.7
3910	110	84	76.2	3	3.0	1,094	969	88.6	38	3.5	897	685	76.4	4	0.4
0247	1,659	1,116	67.3	82	5.0	3,197	1,422	44.5	235	7.4	11,417	7,594	66.5	128	1.1
3920	1,614	1,213	75.2	6	0.4	6,471	3,866	59.7	18	0.3	6,941	4,626	66.6	35	0.5

COMPANIES PARTICIPATING IN THE
DEPARTMENT OF DEFENSE
SUBCONTRACTING PROGRAM
DLA

FOURTH QUARTER FISCAL YEAR 1979
**(JULY-SEPTEMBER 1979)
(AMOUNTS IN THOUSANDS)

COMPANY	SBA	CITY	ST	SURV DATE	DEPT	RED	RMKS	TOTAL $ AMT	SMALL $AMT	BUS. PCT	MINOR $ AMT	BUS. PCT	PCODE
LITTON INDUSTRIES INC ELECTRON TUBE DIV		SAN CARLOS	CA	879	S	Y	Y	2,048	1,233	60.2	31	1.5	3930
LITTON SYSTEMS INC AIRTRON DIV		MORRIS PLAINS	NJ	979	S	Y	Y	401	285	71.1	0	0.0	0592
LITTON SYSTEMS INC AMECOM DIV		COLLEGE PARK	MD	2	S	N	Y	3,095	2,055	66.4	28	0.9	3940
LITTON SYSTEMS INC CLIFTON PRECISION DIV		CLIFTON HEIGHTS	PA	1178	S	N	N	1,746	1,276	73.1	2	0.1	3950
LITTON SYSTEMS INC DATA SYSTEMS DIV		VAN NUYS	CA	479	S	N	N	22,547	12,372	54.9	173	0.8	3960
LITTON SYSTEMS INC DATALOG DIV		MELVILLE	NY	1079	S	N	N	556	501	90.2	6	1.2	3965
LITTON SYSTEMS INC GUIDANCE & CONTROL SYSTEMS DIV		WOODLAND HILLS	CA	579	S	N	N	18,479	10,379	56.2	603	3.3	3970
LITTON SYSTEMS INC LITTON PRECISION GEAR DIV		CHICAGO	IL	879	S	Y	Y	1,474	942	63.9	5	0.4	4000
LOCKHEED AIRCRAFT CORP LOCKHEED AIRCRAFT SVC CO		ONTARIO	CA	479	S	Y	Y	1,970	766	38.9	78	4.0	4020
LOCKHEED ELECTRONICS CO INC		PLAINFIELD	NJ	779	S	Y	Y	6,167	3,759	61.0	55	0.9	4060
LORAL CORP ELECTRONIC SYSTEMS DIV		YONKERS	NY	879	S	N	Y	6,065	2,726	45.0	16	0.3	4090
LORD CORP KINEMATICS DIV		ERIE	PA	879	S	Y	N	40	19	47.9	3	8.4	4100
LYKES BROS STEAMSHIP CO		NEW ORLEANS	LA	879	S	Y	N	7,481	5,720	49.7	50	0.7	0398
M P B CORP MINIATURE PRECISION BEARINGS DIV		KEENE	NH	2	S	N	Y	567	476	84.3	7	1.3	4130
M T S SYSTEMS CORP		EDEN PRAIRE	MN	879	S	N	Y	545	365	67.0	24	4.4	0625
MACHINE PRODUCTS		LA CROSSE	WI	979	S	N	N	226	104	46.2	9	4.0	0557
MACK TRUCKS INC		ALLENTOWN	PA	579	S	N	N	2,072	848	41.0	503	24.3	4140
MAGNAFLUX CORP		CHICAGO	IL	0	S	N		N/A	N/A	N/A	N/A	N/A	0092
MAGNAVOX GOVERNMENT & INDUSTRIAL ELECTRONICS CO		TORRANCE	CA	0	S	N		N/A	N/A	N/A	N/A	N/A	0626
MAGNAVOX GOVERNMENT & INDUSTRIAL ELECTRONICS CO		FORT WAYNE	IN	979	S	N	Y	28,054	20,232	72.1	294	1.0	4160
MAGNAVOX GOVERNMENT & INDUSTRIAL ELECTRONICS CO		MAHWAH	NJ	779	S	N	N	426	321	75.4	2	0.5	4980
MANAGEMENT & TECHNICAL SERVICES CO	*	HOUSTON	TX	0	S	N		N/A	N/A	N/A	N/A	N/A	0212
MARATHON BATTERY CO		WACO	TX	679	S	Y	Y	901	690	76.6	0	0.0	4180
MARCONI AVIONICS INC		ATLANTA	GA	2	S	Y	N	707	347	49.2	6	0.9	0487
MAREMONT CORP NEW ENGLAND DIV		SACO	ME	2	S	N	N	1,288	760	59.0	5	0.4	4200
MARQUARDT CO THE		VAN NUYS	CA	479	S	N	N	1,213	761	62.7	62	5.2	1350
MATSON NAVIGATION CO		SAN FRANCISCO	CA	479	S	N	Y	12	3	26.9	2	24.4	0516
MAUL TECHNOLOGY CORP INDIANA GEAR WORKS		INDIANAPOLIS	IN	0	S	N		N/A	N/A	N/A	N/A	N/A	0117
MCCORD CORP HEAT TRANSFER DIV		PLYMOUTH	IN	579	S	N	N	3,914	1,789	45.7	4	0.1	4340
MCDONNELL DOUGLAS ASTRONAUTICS CO		HUNTINGTON BEACH	CA	779	S	N	N	18,129	5,909	32.6	605	3.3	0517
MCDONNELL DOUGLAS CORP ACTRON DIV		MONROVIA	CA	0	S	N		N/A	N/A	N/A	N/A	N/A	4355
MCDONNELL DOUGLAS CORP ELECTRONICS CO DIV		GRAND RAPIDS	MI	2	S	Y	Y	236	235	99.7	2	0.9	0012
MCDONNELL DOUGLAS CORP ELECTRONICS CO DIV		ST CHARLES	MO	2	S	N	Y	4,165	2,378	57.1	9	0.2	4360
MCDONNELL DOUGLAS CORP TULSA DIV		TULSA	OK	879	S	N	Y	11,450	7,788	68.0	456	4.0	0594
MEAD TECHNOLOGY LABORATORIES		DAYTON	OH	278	S	N	Y	90	30	33.2	0	0.8	4380
MENASCO MFG CO CALIFORNIA DIV		BURBANK	CA	179	S	N	N	892	611	68.5	45	5.1	4390
MENASCO MFG CO TEXAS DIV		FORT WORTH	TX	2	S	Y	N	1,255	417	33.2	0	0.0	4400
MERCK SHARP & DOHME		WEST POINT	PA	479	S	Y	Y	0	0	N/A	0	N/A	4410
MICROWAVE ASSOCIATES INC		BURLINGTON	MA	979	S	N	N	7,915	6,604	83.4	2	0.0	4440
MID-WEST CONVEYOR CO INC		KANSAS CITY	KS	979	S	Y	Y	0	0	N/A	0	N/A	0455
MIDLAND-ROSS CORP GRIMES DIV		URBANA	OH	179	S	N	N	2,283	1,118	49.0	15	0.7	0558
MIDLAND-ROSS CORP POWER CONTROLS DIV		PARIS	TN	0	S	N		N/A	N/A	N/A	N/A	N/A	0059
MIDWEST CONSTRUCTION CO & LOHR BROS INC		NEBRASKA CITY	NE	0	S	N		N/A	N/A	N/A	N/A	N/A	4450
MILLER ELECTRIC MFG CO		APPLETON	WI	577	S	N	N	42	16	37.7	8	20.9	0402
MINE SAFETY APPLIANCES CO		MURRYSVILLE	PA	1079	S	N	N	2,029	1,383	68.2	4	0.2	4460
MINNESOTA MINING & MFG CO		ST PAUL	MN	779	S	N	Y	568	251	44.3	58	10.3	4470

COMPANIES PARTICIPATING IN THE
DEPARTMENT OF DEFENSE
SUBCONTRACTING PROGRAM
DLA
(AMOUNTS IN THOUSANDS)

	COMPARABLE QUARTER FY 1978					FY 1979 YEAR TO DATE					FY 1978 YEAR TO DATE				
PCODE	TOTAL $ AMT	SMALL $ AMT	BUS. PCT	MINOR $ AMT	BUS. PCT	TOTAL $ AMT	SMALL $AMT	BUS. PCT	MINOR $AMT	BUS. PCT	TOTAL $ AMT	SMALL $ AMT	BUS. PCT	MINOR $ AMT	BUS. PCT
3930	1,814	1,264	69.7	24	1.4	7,831	5,377	68.7	190	2.4	7,150	5,058	70.7	139	1.9
0592	0	0	N/A	0	N/A	406	287	70.7	0	0.0	0	0	N/A	0	N/A
3940	5,209	3,113	59.8	20	0.4	9,053	5,014	55.4	49	0.5	12,556	7,441	59.3	69	0.5
3958	2,385	1,683	70.5	0	0.0	7,929	6,082	76.7	40	0.5	4,596	3,425	74.5	3	0.1
3960	20,593	8,877	43.1	79	0.4	111,582	63,466	56.9	733	0.7	91,093	40,450	44.4	482	0.5
3965	512	374	73.0	0	0.1	4,386	3,632	82.8	25	0.6	2,056	1,732	84.2	7	0.3
3970	15,561	9,468	61.1	379	2.4	73,056	45,441	62.2	2,593	3.5	77,111	45,752	59.3	1,360	1.8
4000	1,176	880	74.8	2	0.2	6,772	5,046	74.5	17	0.3	5,959	3,930	66.0	8	0.1
4020	541	263	48.7	3	0.7	8,811	3,883	44.1	513	5.8	15,008	4,477	28.3	905	5.7
4060	7,518	5,226	69.5	26	0.4	30,966	19,201	62.0	206	0.7	22,793	14,446	63.4	123	0.5
4090	3,335	1,344	40.3	17	0.5	36,536	16,447	45.0	106	0.3	31,427	13,682	43.5	62	0.2
4100	410	338	82.3	10	2.6	413	182	44.1	89	21.5	562	419	74.6	16	2.8
0398	5,349	3,718	69.5	60	1.1	32,410	17,776	54.8	311	1.0	12,519	6,701	53.5	269	2.1
4130	0	0	N/A	0	N/A	1,312	1,172	89.3	31	2.4	593	541	91.2	1	0.2
0625	0	0	N/A	0	N/A	1,368	793	58.0	33	2.4	0	0	N/A	0	N/A
0557	0	0	N/A	0	N/A	569	264	46.4	22	3.9	0	0	N/A	0	N/A
4140	518	225	43.4	110	21.2	8,943	2,954	33.0	1,262	14.1	4,329	1,432	33.1	714	16.5
0092	0	0	N/A	0	N/A	595	65	10.9	0	0.0	0	0	N/A	0	N/A
0626	0	0	N/A	0	N/A	3,346	1,771	52.9	106	3.2	0	0	N/A	0	N/A
4160	9,632	6,790	70.5	209	2.2	110,730	64,346	58.1	1,004	0.9	46,119	30,434	66.0	1,020	2.2
4980	1,583	1,157	73.1	0	0.0	3,100	1,792	57.8	15	0.5	3,208	2,231	69.5	32	1.0
0212	23	7	32.6	0	0.0	133	64	48.1	0	0.0	129	73	56.6	0	0.0
4180	1,789	1,564	87.4	0	0.0	6,489	4,962	76.5	12	0.2	2,966	2,007	67.7	5	0.2
0487	780	466	59.8	3	0.5	7,526	3,821	50.8	124	1.6	5,231	2,014	38.5	4	0.1
4200	709	418	59.0	9	1.3	6,611	3,900	59.0	18	0.3	3,201	1,869	59.0	11	0.3
1350	2,806	1,514	54.0	199	7.1	6,922	3,884	56.1	790	11.4	14,026	6,602	45.1	722	4.9
0516	17	4	27.3	4	23.7	25	5	20.0	4	16.0	17	4	23.5	4	23.5
0117	832	599	72.0	13	1.7	0	0	N/A	0	N/A	2,571	1,793	69.7	39	1.5
4340	2,776	1,070	38.6	6	0.2	11,452	4,765	41.6	14	0.1	4,854	1,964	40.5	6	0.1
0517	24,367	5,774	23.7	257	1.1	68,574	15,599	22.7	1,401	2.0	24,367	5,774	23.7	257	1.1
4355	0	0	N/A	0	N/A	4,519	3,273	72.4	85	1.9	0	0	N/A	0	N/A
0012	55	54	99.5	5	10.3	8,126	4,449	54.8	125	1.5	449	372	82.9	12	2.7
4360	8,876	4,299	53.2	60	0.7	19,752	12,177	61.6	123	0.6	22,917	11,459	50.0	301	1.3
0598	0	0	N/A	0	N/A	40,277	24,543	60.9	1,127	2.8	0	0	N/A	0	N/A
4380	351	6	1.8	0	0.0	399	287	71.9	0	0.0	481	110	22.9	0	0.0
4390	865	593	68.6	4	0.6	4,911	3,026	61.6	188	3.8	3,942	2,375	60.2	50	1.3
4400	2,149	1,128	52.5	0	0.0	9,176	4,795	52.3	17	0.2	6,044	3,023	45.5	15	0.2
4410	395	392	99.0	0	0.0	28	19	67.9	7	25.0	4,518	478	10.6	15	0.3
4440	7,098	5,738	80.8	0	0.0	33,802	27,994	82.8	16	0.0	28,331	23,116	81.6	11	0.0
0455	618	129	20.9	0	0.0	105	93	88.6	0	0.0	1,029	338	32.8	0	0.0
0558	0	0	N/A	0	N/A	11,245	4,957	44.1	57	0.5	0	0	N/A	0	N/A
0059	21	16	79.7	0	0.0	22	19	86.4	0	0.0	91	74	81.3	0	0.0
4450	0	0	N/A	0	N/A	0	0	N/A	0	N/A	0	0	N/A	0	N/A
0402	32	11	36.0	6	20.0	337	122	36.2	67	19.9	91	33	36.3	18	19.8
4460	4,083	1,075	26.6	0	0.0	5,385	3,654	67.9	19	0.4	14,079	4,823	34.3	13	0.1
4470	107	15	14.7	13	12.5	1,571	449	28.6	142	9.0	551	97	17.6	36	6.5

COMPANIES PARTICIPATING IN THE
DEPARTMENT OF DEFENSE
SUBCONTRACTING PROGRAM
DLA

FOURTH QUARTER FISCAL YEAR 1979
**(JULY-SEPTEMBER 1979)
(AMOUNTS IN THOUSANDS)

COMPANY	SBA	CITY	ST	SURV DATE	DEPT	REQD	RAKS	TOTAL $ AMT	SMALL $AMT	BUS. PCT	MINOR $ AMT	BUS. PCT	PCODE
MOBIL CHEMICAL CO CHEMICAL COATINGS DIV		EDISON	NJ	1079	S	N	Y	2,380	221	9.3	1	0.1	0904
MOBIL OIL CORP BEAUMONT REFINERY		BEAUMONT	TX	1079	S	N	Y	1,098	181	16.5	27	2.5	0479
MONSANTO RESEARCH CORP DAYTON LABORATORY		DAYTON	OH	379	S	N	N	5,627	3,826	68.0	116	2.1	4502
MOOG INC CONTROLS DIV		EAST AURORA	NY	179	S	N	N	5,490	4,657	84.6	19	0.3	4510
MORRISON-KNUDSEN CO POWER SYSTEMS DIV		ROCKY MOUNT	NC	0	S	N		N/A	N/A	N/A	N/A	N/A	0456
MOTOR WHEEL CORP		LANSING	MI	779	S	Y	N	872	220	25.3	0	0.0	0559
MOTOROLA INC GOVERNMENT ELECTRONICS DIV		SCOTTSDALE	AZ	679	S	N	N	13,240	6,956	52.5	933	7.1	4520
MUELLER BRASS CO ALUMINUM PRODUCTS DIV		PORT HURON	MI	2	S	N	N	806	110	13.8	107	13.4	4540
MURDOCK MACHINE & ENGINEERING CO OF TEXAS		IRVING	TX	979	S	Y	Y	580	185	32.0	134	23.3	4550
NAPCO INDUSTRIES INC INTERNATIONAL MARKETING GROUP		HOPKINS	MN	779	S	Y	Y	184	92	50.5	0	0.0	4570
NATIONAL BEEF PACKING CO		LIBERAL	KS	0	S	N		N/A	N/A	N/A	N/A	N/A	0561
NATIONAL IRON CO		DULUTH	MN	879	S	Y	Y	1,124	146	13.0	0	0.0	0505
NELSON ELECTRIC		TULSA	OK	579	S	Y	Y	4,507	1,035	23.0	0	0.0	5450
NORRIS INDUSTRIES INC VERNON DIV		LOS ANGELES	CA	2	S	N	Y	4,988	2,283	45.6	254	5.1	4650
NORTH ELECTRIC CO		JOHNSON CITY	TN	779	S	Y	N	316	55	17.5	10	3.5	0165
NORTHROP CORP DEFENSE SYSTEMS DEPT		ROLLING MEADOWS	IL	779	S	N	N	6,906	4,311	62.4	49	0.7	2930
NORTHROP CORP ELECTRO-MECHANICAL DIV		ANAHEIM	CA	2	S	N	N	3,699	3,104	83.9	268	7.2	0905
NORTHROP CORP ELECTRONICS DIV		HAWTHORNE	CA	2	S	N	N	2,818	1,011	35.9	83	3.0	0659
NORTHROP WORLDWIDE ACFT SVCS INC		LAWTON	OK	579	S	N	N	239	89	37.3	5	2.3	0282
NORTON CO		WORCESTER	MA	2	S	Y	N	418	299	71.5	0	0.0	4690
OCEAN TECHNOLOGY INC		BURBANK	CA	679	S	Y	Y	485	326	67.3	9	1.9	4710
OCEANEERING INTERNATIONAL INC		HOUSTON	TX	279	S	Y	N	1,100	1,099	100.0	0	0.0	0669
ORONITE CO		RAMSEY	NJ	2	S	Y	N	1	0	17.2	0	1.2	4720
OLIN CORP EAST ALTON PLANT		EAST ALTON	IL	679	S	Y	Y	750	137	18.3	37	5.0	4730
OLIN CORP TECHNICAL SYSTEMS OPERATIONS		MARION	IL	0	S	N		N/A	N/A	N/A	N/A	N/A	0457
ONNI SPECTRA INC MICROWAVE SUBSYSTEM DIV		TEMPE	AZ	979	S	N	N	457	296	64.9	2	0.6	0598
ONAN CORP ONAN-DIV		FRIDLEY	MN	879	S	Y	N	578	156	27.0	20	3.5	4745
OPTIC-ELECTRONIC CORP		DALLAS	TX	2	S	Y	N	990	958	96.8	0	0.0	0906
OREGON FREEZE DRY FOODS INC		ALBANY	OR	1	S	Y	N	188	0	0.5	0	0.0	0671
ORTHOPEDIC EQUIPMENT CO INC		BOURBON	IN	579	S	Y	N	305	303	99.9	0	0.0	0599
OSCAR MAYER & CO		MADISON	WI	0	S	N		N/A	N/A	N/A	N/A	N/A	0601
OZONE INDUSTRIES INC		OZONE PARK	NY	1078	S	N	N	65	62	95.1	5	8.8	4780
P P G INDUSTRIES INC		PITTSBURGH	PA	479	S	N	N	3,735	2,305	61.7	715	19.2	4790
PACIFIC CAR & FOUNDRY CO		RENTON	WA	879	S	N	Y	735	413	56.3	23	3.2	4810
PARKER-HANNAFIN CORP AEROSPACE HYDRAULICS DIV		IRVINE	CA	1079	S	Y	Y	1,353	737	54.5	66	4.9	0296
PARKER-HANNAFIN CORP AIR & FUEL DIV		IRVINE	CA	1079	S	N	N	2,524	2,429	96.3	109	4.3	4860
PARKER-HANNIFIN CORP GAS TURBINE FUEL SYSTEMS DIV		CLEVELAND	OH	779	S	N	N	54	54	100.0	25	46.5	4850
PEABODY BARNES INC		MANSFIELD	OH	2	S	Y	Y	13	4	30.8	0	0.0	4860
PERKIN-ELMER CORP AEROSPACE DIV		POMONA	CA	279	S	N	N	249	119	47.8	8	3.4	4890
PERKIN-ELMER CORP ELECTRO-OPTICAL DIV		NORWALK	CT	379	S	N	Y	10,757	9,132	84.9	99	0.9	4900
PETTIBONE CORP		CHICAGO	IL	879	S	Y	Y	1,132	579	51.2	29	2.6	0129
PETTIBONE CORP NEW YORK DIV		ROME	NY	0	S	N		N/A	N/A	N/A	N/A	N/A	0907
PHYSICS INTERNATIONAL CO		SAN LEANDRO	CA	1079	S	N	Y	693	412	59.4	5	0.8	0661
PIONEER PARACHUTE CO INC		MANCHESTER	CT	679	S	Y	Y	592	535	90.3	0	0.0	5000
PNEUMO CORP CLEVELAND PNEUMATIC CO		CLEVELAND	OH	2	S	Y	Y	8,458	3,690	43.6	186	2.2	1590
PNEUMO CORP NATIONAL WATER LIFT CO		KALAMAZOO	MI	2	S	Y	Y	6,070	3,050	50.3	22	0.4	5010

COMPANIES PARTICIPATING IN THE
DEPARTMENT OF DEFENSE
SUBCONTRACTING PROGRAM
DLA
(AMOUNTS IN THOUSANDS)

	COMPARABLE QUARTER FY 1978					FY 1979 YEAR TO DATE					FY 1978 YEAR TO DATE				
PCODE	TOTAL $ AMT	SMALL $ AMT	BUS. PCT	MINOR $ AMT	BUS. PCT	TOTAL $ AMT	SMALL $AMT	BUS. PCT	MINOR $AMT	BUS. PCT	TOTAL $ AMT	SMALL $ AMT	BUS. PCT	MINOR $ AMT	BUS. PCT
0908	0	0	N/A	0	N/A	5,331	540	10.1	3	0.1	0	0	N/A	0	N/A
0479	2,054	346	16.9	6	0.3	4,701	960	20.4	187	4.0	2,197	346	15.7	6	0.3
4502	57	37	65.0	0	1.7	5,741	3,903	68.0	118	2.1	180	107	59.4	3	1.7
4510	4,605	2,673	58.0	10	0.2	23,475	17,621	75.1	91	0.4	19,396	11,690	60.3	48	0.2
0456	22	14	65.0	1	4.9	19	17	89.5	0	0.0	41	26	63.4	2	4.9
0859	0	0	N/A	0	N/A	2,527	363	14.4	0	0.0	0	0	N/A	0	N/A
4520	8,331	4,186	50.2	204	2.5	51,353	28,825	56.1	2,105	4.1	40,197	18,708	46.5	672	1.7
4548	0	0	N/A	0	N/A	3,856	440	11.4	346	9.0	0	0	N/A	0	N/A
4558	188	150	79.8	25	13.4	1,761	572	32.5	229	13.0	2,187	736	33.7	175	8.0
4570	331	211	63.9	0	0.2	1,057	849	80.3	1	0.1	1,832	1,541	84.1	2	0.1
0561	0	0	N/A	0	N/A	11,756	11,611	98.8	0	0.0	0	0	N/A	0	N/A
0505	444	58	13.1	0	0.0	1,124	146	13.0	0	0.0	444	58	13.1	0	0.0
5450	920	423	46.0	7	0.8	10,639	3,401	32.0	3	0.0	9,592	3,043	31.7	8	0.1
4650	21,103	5,272	25.0	223	1.1	26,369	8,392	31.8	447	1.7	61,572	19,799	32.2	549	0.9
0165	284	222	90.8	2	1.1	571	209	36.6	18	3.2	455	366	80.4	7	1.5
2930	12,584	5,340	42.7	20	0.2	55,372	23,691	42.8	164	0.3	41,708	19,116	45.8	59	0.1
0905	0	0	N/A	0	N/A	10,108	5,838	57.8	563	5.6	0	0	N/A	0	N/A
0659	N/A	N/A	N/A	N/A	N/A	2,818	1,011	35.9	83	2.9	0	0	N/A	0	N/A
0282	744	194	26.1	19	2.6	1,348	555	41.2	46	3.4	2,081	694	33.3	56	2.7
4690	305	205	67.1	0	0.1	1,054	766	72.7	0	0.0	1,109	634	57.2	0	0.0
4710	306	234	76.5	4	1.5	1,781	1,284	72.1	106	6.0	1,578	1,128	71.5	17	1.1
0669	N/A	N/A	N/A	N/A	N/A	2,069	2,069	100.0	0	0.0	0	0	N/A	0	N/A
4720	80	17	22.3	0	0.6	370	102	27.6	9	2.4	798	156	19.5	6	0.8
4730	567	304	53.6	2	0.5	1,761	629	35.7	71	4.0	574	310	54.0	4	0.7
0457	0	0	N/A	0	R/A	1,102	442	40.1	9	0.8	213	169	79.3	0	0.0
0598	0	0	N/A	0	N/A	1,050	688	65.5	18	1.7	0	0	N/A	0	N/A
4745	249	87	35.0	9	4.0	1,148	316	27.5	40	3.5	765	193	25.2	25	3.3
0906	0	0	N/A	0	N/A	3,010	2,922	97.1	33	1.1	0	0	N/A	0	N/A
0671	N/A	N/A	N/A	N/A	N/A	877	52	5.9	0	0.0	0	0	N/A	0	N/A
0599	0	0	N/A	0	N/A	361	357	98.9	0	0.0	0	0	N/A	0	N/A
0601	0	0	N/A	0	N/A	1,079	1,003	93.0	0	0.0	0	0	N/A	0	N/A
4780	347	299	86.1	0	0.1	624	416	66.7	8	1.3	953	648	68.0	5	0.5
4790	3,857	2,241	58.1	90	2.3	11,237	6,719	59.8	1,783	15.9	9,313	4,680	50.3	364	3.9
4810	576	316	55.0	0	0.1	2,422	1,317	54.4	42	1.7	3,673	2,025	55.1	6	0.2
0296	2,306	1,430	62.0	47	2.1	6,063	4,602	75.9	140	2.3	5,477	3,669	67.0	105	1.9
4860	1,732	1,647	95.1	156	9.0	10,268	9,399	91.5	460	4.5	4,901	3,954	79.4	301	6.0
4850	84	14	17.7	0	0.2	261	152	58.2	75	28.7	175	70	40.0	17	9.7
4880	215	109	51.0	2	1.2	850	401	47.2	0	0.0	415	227	54.7	3	0.7
4890	1,714	667	38.9	9	0.5	5,460	3,184	58.3	119	2.2	3,050	1,291	42.2	21	0.7
4900	9,180	7,505	81.8	168	1.8	39,469	32,261	81.7	1,203	3.0	30,344	22,642	74.6	526	1.7
0129	2,260	1,706	75.5	3	0.2	8,904	2,253	25.3	77	0.9	4,358	2,339	53.7	19	0.4
0907	0	0	N/A	0	N/A	3,300	1,386	42.0	8	0.2	0	0	N/A	0	N/A
0661	N/A	N/A	N/A	N/A	N/A	693	412	59.5	5	0.7	0	0	N/A	0	N/A
5000	779	720	92.4	7	0.9	1,903	1,655	87.0	17	0.9	2,197	1,916	87.2	10	0.5
1590	2,391	1,252	52.4	175	7.3	24,760	16,639	67.2	746	3.0	11,017	8,130	73.8	588	5.3
5010	5,547	3,716	67.0	29	0.5	24,570	14,066	57.2	101	0.4	19,804	12,625	63.7	113	0.6

COMPANIES PARTICIPATING IN THE
DEPARTMENT OF DEFENSE
SUBCONTRACTING PROGRAM
DLA

FOURTH QUARTER FISCAL YEAR 1979
**(JULY-SEPTEMBER 1979)
(AMOUNTS IN THOUSANDS)

COMPANY	SBA	CITY	ST	SURV DATE	DEPT	RED	RMKS	TOTAL $ AMT	SMALL $AMT	BUS. PCT	MINOR $ AMT	BUS. PCT	PCODE
PRATT & WHITNEY AIRCRAFT OF WEST VIRGINIA		BRIDGEPORT	WV	0	S	N		N/A	N/A	N/A	N/A	N/A	6480
PRIDE REFINING INC		ABILENE	TX	379	S	Y	Y	0	0	N/A	0	N/A	0564
PRUDENTIAL LINES INC		NEW YORK	NY	979	S	Y	N	23	11	49.0	3	15.0	6379
R C A CORP		CAMDEN	NJ	2	S	Y	N	40,742	18,351	45.5	719	1.8	5040
R M I CO		NILES	OH	379	S	N	Y	3,634	1,505	41.4	4	0.1	5085
RATH PACKING CO		WATERLOO	IA	0	S	N		N/A	N/A	N/A	N/A	N/A	0908
RAVEN INDUSTRIES INC		SIOUX FALLS	SD	879	S	Y	Y	55	52	94.7	0	0.0	0332
RAYCHEM CORP		MENLO PARK	CA	979	S	N	N	305	291	95.5	1	0.7	0565
RAYTHEON CO		ANDOVER	MA	679	S	N	N	21,591	1,764	8.2	270	1.3	0662
RAYTHEON COMPANY		LEXINGTON	MA	2	S	N	Y	200,818	118,813	59.2	1,567	0.8	5060
RECON OPTICAL INC		BARRINGTON	IL	779	S	N	N	1,742	1,034	59.4	4	0.3	0603
REEDRILL INC		SHERMAN	TX	679	S	Y	N	100	99	98.9	0	0.0	0909
REEVES BROS INC		SPARTANBURG	SC	0	S	N		N/A	N/A	N/A	N/A	N/A	5090
REPCO PRODUCTS CORP TRANS-AIR SUPPLY CO		MIAMI	FL	0	S	N		N/A	N/A	N/A	N/A	N/A	0323
REPUBLIC ELECTRONIC INDUSTRIES CORP		MELVILLE	NY	379	S	Y	N	13	12	92.5	0	0.0	5120
REVERE COPPER & BRASS INC CLINTON DIV	*	CLINTON	IL	0	S	N		N/A	N/A	N/A	N/A	N/A	0218
REXNORD INC NORBERG MACHINERY		MILWAUKEE	WI	0	S	N		N/A	N/A	N/A	N/A	N/A	5140
RIEGEL TEXTILE CORP		TRION	GA	2	S	Y	Y	481	67	14.1	0	0.0	5150
RILEY BEARD INC		SHREVEPORT	LA	679	S	Y	Y	14	14	97.1	0	0.0	0604
ROCKFORD MACHINE TOOL CO		ROCKFORD	IL	979	S	Y	N	431	198	46.0	1	0.4	0459
ROCKWELL INTERNATIONAL CORP ROCKETDYNE DIV		CANOGA PARK	CA	778	S	N	Y	7,610	4,186	55.0	41	0.5	0619
ROCKWELL INTERNATIONAL SPACE & SECURE TELECOMMUN		NEWPORT BEACH	CA	779	S	N	N	6,143	4,495	73.2	300	4.9	0611
ROCKWELL INTERNATIONAL SPACE SYSTEMS GROUP		DOWNEY	CA	679	S	N	N	7,431	1,405	18.9	98	1.3	0663
ROEGELEIN CO		SAN ANTONIO	TX	978	S	N	N	1,483	1,483	100.0	305	20.6	0567
ROHR INDUSTRIES INC		CHULA VISTA	CA	2	S	N	Y	10,691	7,401	69.2	275	2.6	5160
ROHR MARINE INC		CHULA VISTA	CA	1078	S	N	N	550	213	40.2	36	7.0	0324
RONSIN HYDRAULIC UNITS CORP		DUARTE	CA	479	S	Y	Y	2,691	2,081	77.3	60	2.2	0461
ROSEMOUNT INC		EDEN PRAIRIE	MN	879	S	N	Y	1,544	927	60.1	0	0.0	5190
ROTEK INC		AURORA	OH	479	S	N	Y	146	108	74.2	6	4.4	0405
ROYAL INDUSTRIES BISHMAN DIV		OSSEO	MN	0	S	N		N/A	N/A	N/A	N/A	N/A	0287
S C I SYSTEMS INC HUNTSVILLE DIV		HUNTSVILLE	AL	2	S	N	Y	2,361	1,433	60.7	1	0.1	5250
S D C INTEGRATED SERVICES INC		SANTA MONICA	CA	1	S	Y	N	8	4	48.2	2	25.4	0062
SANDERS ASSOCIATES INC		NASHUA	NH	2	S	Y	Y	11,127	6,092	54.7	100	0.9	5270
SANGAMO WESTON INC EMR-TELEMETRY DIV		SARASOTA	FL	0	S	N		N/A	N/A	N/A	N/A	N/A	6810
SANGAMO WESTON INC WESTON COMPONENTS & CONTROL		ARCHBALD	PA	2	S	Y	N	590	447	75.9	0	0.0	6820
SANTA FE ENGINEERS INC		FORT SILL	OK	0	S	N		N/A	N/A	N/A	N/A	N/A	0189
SCIENTIFIC-ATLANTA INC		ATLANTA	GA	778	S	Y	N	54	46	85.1	0	1.7	5310
SCOPE ELECTRONICS INC		RESTON	VA	0	S	N		N/A	N/A	N/A	N/A	N/A	0371
SEATRAIN GITMO		NEW YORK	NY	0	S	N		N/A	N/A	N/A	N/A	N/A	0372
SECOR SYSTEMS INC		MELVILLE	NY	979	S	N	Y	606	469	77.5	106	17.6	0612
SHELDAHL ADVANCED PRODUCTS DIV		NORTHFIELD	MN	879	S	Y	Y	15	10	70.6	0	0.0	5290
SHELDAHL INC PRG MACH DIV		E PROVIDENCE	RI	0	S	N		N/A	N/A	N/A	N/A	N/A	0268
SHELLER-GLOBE CORP LEECE NEVILLE DIV		CLEVELAND	OH	879	S	N	N	348	224	64.4	0	0.2	6570
SIGMAN SPORTSWEAR INC		DALLAS	TX	879	S	Y	Y	0	0	52.7	0	0.0	5330
SIERRA RESEARCH CORP FEDERAL SYSTEMS DIVISION		BUFFALO	NY	479	S	N	Y	5,711	4,240	74.2	1,328	23.3	5340
SIMMONDS PRECISION PRODUCTS INC INSTRUMENT SYSTEMS		VERGENNES	VT	879	S	N	N	3,287	2,424	73.9	8	0.2	5350

COMPANIES PARTICIPATING IN THE
DEPARTMENT OF DEFENSE
SUBCONTRACTING PROGRAM
DLA
(AMOUNTS IN THOUSANDS)

	COMPARABLE QUARTER FY 1978					FY 1979 YEAR TO DATE					FY 1978 YEAR TO DATE				
PCODE	TOTAL $ AMT	SMALL $ AMT	BUS. PCT	MINOR $ AMT	BUS. PCT	TOTAL $ AMT	SMALL $AMT	BUS. PCT	MINOR $AMT	BUS. PCT	TOTAL $ AMT	SMALL $ AMT	BUS. PCT	MINOR $ AMT	BUS. PCT
0480	37	15	40.3	0	0.3	152	48	31.6	0	0.0	196	69	35.2	0	0.0
0568	0	0	N/A	0	N/A	27,549	8,529	31.0	84	0.3	0	0	N/A	0	N/A
0379	27	13	49.0	6	24.0	131	64	48.9	23	17.6	284	139	48.9	22	7.7
5040	29,562	16,139	53.9	774	2.6	147,692	88,336	59.8	3,846	2.6	182,221	65,201	35.8	3,608	2.0
5085	9,221	2,149	23.3	1	0.0	16,002	4,824	30.1	11	0.1	35,386	7,446	21.0	3	0.0
0908	0	0	N/A	0	N/A	433	388	89.6	0	0.0	0	0	N/A	0	N/A
0332	219	170	77.7	0	0.0	364	273	75.0	6	1.6	316	261	82.6	0	0.0
0565	0	0	N/A	0	N/A	1,208	1,028	85.1	6	0.5	0	0	N/A	0	N/A
0662	N/A	N/A	N/A	N/A	N/A	21,391	1,764	8.2	270	1.3	0	0	N/A	0	N/A
5080	166,051	100,573	60.6	3,577	2.2	800,293	482,726	60.3	8,287	1.0	719,610	403,367	56.1	8,828	1.2
0603	0	0	N/A	0	N/A	9,572	7,252	75.8	13	0.1	0	0	N/A	0	N/A
0909	0	0	N/A	0	N/A	385	196	50.9	0	0.0	0	0	N/A	0	N/A
5090	408	182	44.5	7	1.9	297	112	37.7	4	1.3	2,770	1,389	50.1	58	2.1
0323	153	142	92.8	0	0.0	393	376	95.7	0	0.0	537	487	90.7	0	0.0
5120	0	0	N/A	0	N/A	13	12	92.3	0	0.0	83	73	88.0	0	0.0
0218	184	0	0.0	0	0.0	335	0	0.0	0	0.0	295	9	3.1	0	0.0
5140	9	7	79.6	0	0.0	16	15	93.8	0	0.0	92	14	15.2	0	0.0
5150	37	3	9.6	0	0.0	1,263	86	6.8	0	0.0	178	67	37.6	3	1.7
0604	0	0	N/A	0	N/A	298	256	85.9	0	0.0	0	0	N/A	0	N/A
0459	334	227	68.0	0	0.2	1,478	669	45.3	5	0.3	615	435	70.7	1	0.2
0619	0	0	N/A	0	N/A	13,630	6,966	51.1	70	0.5	0	0	N/A	0	N/A
0611	0	0	N/A	0	N/A	15,357	10,023	65.3	572	3.7	0	0	N/A	0	N/A
0663	N/A	N/A	N/A	N/A	N/A	7,431	1,405	18.9	98	1.3	0	0	N/A	0	N/A
0567	0	0	N/A	0	N/A	2,326	2,326	100.0	847	36.4	0	0	N/A	0	N/A
5180	12,282	3,555	28.9	179	1.5	36,211	22,345	61.7	1,009	2.8	36,492	15,373	42.1	641	1.8
0328	711	321	45.1	32	4.5	4,523	1,469	32.5	91	2.0	10,967	1,096	10.0	53	0.5
0461	2,060	1,775	86.1	21	1.0	12,216	9,755	79.9	288	2.4	3,582	3,192	89.1	30	0.8
5190	2,445	1,332	54.5	0	0.0	5,430	3,523	64.9	61	1.1	5,701	3,677	64.5	11	0.2
0405	47	15	32.4	1	3.7	556	289	52.0	14	2.5	75	29	38.7	1	1.3
0287	0	0	N/A	0	N/A	181	43	23.8	0	0.0	59	13	22.0	0	0.0
5250	1,338	649	48.5	5	0.4	9,304	4,531	48.7	57	0.6	7,298	3,561	48.8	6	0.1
0062	22	13	60.3	1	6.9	64	24	37.5	11	17.2	100	45	45.0	12	12.0
5270	9,481	5,845	62.2	36	0.4	58,328	33,446	57.3	361	0.6	47,408	22,745	48.0	125	0.3
6810	0	0	N/A	0	N/A	263	13	4.9	0	0.0	505	179	35.4	0	0.0
6820	1,043	750	71.9	0	0.0	4,151	3,533	85.1	0	0.0	2,687	1,983	73.8	7	0.3
0189	0	0	N/A	0	N/A	1,414	1,406	99.4	15	1.1	0	0	N/A	0	N/A
5310	26	26	97.8	0	0.6	171	89	52.0	2	1.2	222	135	60.8	0	0.0
0371	0	0	N/A	0	N/A	83	61	73.5	9	10.8	43	28	65.1	0	0.0
0372	123	50	41.1	0	0.0	64	31	48.4	0	0.0	392	234	59.7	12	3.1
0612	0	0	N/A	0	N/A	1,078	792	73.5	144	13.4	0	0	N/A	0	N/A
5290	63	60	95.5	0	0.0	252	185	73.4	0	0.0	284	218	76.8	10	3.5
0268	19	17	90.5	0	0.0	5	5	100.0	0	0.0	108	88	81.5	0	0.0
6570	314	204	65.2	0	0.0	2,186	1,211	55.4	9	0.4	3,001	1,783	59.4	36	1.2
5330	344	344	100.0	0	0.3	11	6	54.5	2	18.2	424	424	100.0	1	0.2
5340	0	0	N/A	0	N/A	5,711	4,240	74.2	1,328	23.3	0	0	N/A	0	N/A
5350	0	0	N/A	0	N/A	15,948	12,307	77.2	22	0.1	6,985	5,309	76.0	3	0.0

COMPANIES PARTICIPATING IN THE
DEPARTMENT OF DEFENSE
SUBCONTRACTING PROGRAM
DLA

FOURTH QUARTER FISCAL YEAR 1979
**(JULY-SEPTEMBER 1979)
(AMOUNTS IN THOUSANDS)

COMPANY	SBA	CITY	ST	SURV DATE	DEPT	REQD	REMKS	TOTAL $ AMT	SMALL $AMT	BUS. PCT	MINOR $ AMT	BUS. PCT	PCODE
SIMMONDS PRECISION PRODUCTS INC MOTION CONTROLS DIV		CEDAR KNOLLS	NJ	279	S	N	N	939	887	94.5	6	0.7	0605
SIMPLEX WIRE & CABLE CO		PORTSMOUTH	NH	279	S	Y	Y	4,353	1,173	27.0	5	0.1	5360
SINGER CO KEARFOTT DIV		LITTLE FALLS	NJ	779	S	N	N	10,316	4,453	43.2	309	3.0	5380
SINGER CO LIBRASCOPE DIV AEROSPACE & MARINE SYS GP		GLENDALE	CA	379	S	N	N	6,335	4,314	68.1	64	1.0	5390
SINGER CO LINK DIV		SUNNYVALE	CA	2	S	N	N	473	58	12.3	0	0.1	0258
SINGER CO LINK DIV		SILVER SPRING	MD	379	S	Y	N	2,052	623	30.4	4	0.2	5400
SINGER CO LINK DIV		BINGHAMTON	NY	1278	S	N	Y	5,378	3,298	61.3	252	4.7	5410
SMITHS INDUSTRIES INC		CLEARWATER	FL	0	S	N		N/A	N/A	N/A	N/A	N/A	5430
SNELL FOSTER D INC DESIGN & DEVELOPMENT DIV		INDEPENDENCE	OH	579	S	N	Y	1	0	71.8	0	40.3	5440
SOUTHWEST RESEARCH INSTITUTE		SAN ANTONIO	TX	979	S	N	Y	56	32	57.3	0	1.6	0606
SOUTHWESTERN REFINING CO INC		CORPUS CHRISTI	TX	579	S	N	N	295	103	35.2	12	4.2	0523
SPACE CORP		GARLAND	TX	879	S	Y	N	296	221	74.8	0	0.0	5470
SPARTAN CORP ELECTRONICS DIV		JACKSON	MI	1178	S	N	N	4,753	3,307	69.6	1	0.0	5490
SPARTAN SOUTHWEST INC		ALBUQUERQUE	NM	779	S	Y	N	721	249	34.6	36	5.1	5500
SPECTRONICS INC		RICHARDSON	TX	579	S	N	Y	470	413	87.9	2	0.5	0569
SPERRY RAND CORP FLIGHT SYSTEMS DIV		PHOENIX	AZ	579	S	N	N	2,552	1,223	47.9	128	5.0	5530
SPERRY RAND CORP MARINE SYSTEMS DIV		CHARLOTTESVILLE	VA	677	S	N	N	4,927	3,452	70.1	26	0.5	5550
SPERRY RAND CORP MICROWAVE ELECTRONICS DIV		CLEARWATER	FL	0	S	N		N/A	N/A	N/A	N/A	N/A	5570
SPERRY RAND CORP SPERRY-GECOR		FAIRFAX	VA	377	S	N	Y	3,406	1,444	42.4	7	0.2	0268
SPERRY RAND CORP SPERRY-UNIVAC DEFENSE SYSTEMS DIV		ST PAUL	MN	779	S	N	Y	19,186	9,290	48.4	142	0.7	5590
SPERRY RAND CORP SPERRY-VICKERS AMD DIV		JACKSON	MS	2	S	N	N	5,781	1,337	23.1	19	0.3	0251
SPERRY RAND CORP SUPPORT SERVICES		HUNTSVILLE	AL	2	S	Y	N	284	154	54.4	2	0.9	0298
STANDARD OIL CO OHIO		CLEVELAND	OH	0	S	N		N/A	N/A	N/A	N/A	N/A	0571
STANDARD PRODUCTS CO		PORT CLINTON	OH	979	S	N	N	25	25	100.0	0	0.5	5610
STATES STEAMSHIP CO		SAN FRANCISCO	CA	0	S	N		N/A	N/A	N/A	N/A	N/A	0525
STEARNS-ROGER INC SPECIAL PROJECTS DIV		DENVER	CO	879	S	Y	Y	1,953	959	49.1	130	6.7	5640
STEVENS J P & CO INC		NEW YORK	NY	478	S	N	Y	4,918	1,383	28.1	18	0.4	5660
STEWART & STEVENSON SERVICES	*	HOUSTON	TX	2	S	N	Y	2,083	183	8.8	19	1.0	0229
STEWART-WARNER CORP ELECTRONICS DIV		CHICAGO	IL	879	S	Y	N	4,420	3,703	83.8	0	0.0	5670
STEWART-WARNER CORP SOUTH WIND DIV		INDIANAPOLIS	IN	2	S	Y	Y	337	307	91.0	11	3.5	5680
SUMMA CORP HUGHES HELICOPTERS		CULVER CITY	CA	0	S	N		N/A	N/A	N/A	N/A	N/A	5710
SUN CHEMICAL CORP KOLLSMAN INSTRUMENT CO		MERRIMACK	NH	2	S	Y	N	7,816	5,151	65.9	80	1.0	5715
SUN PETROLEUM PRODUCTS CO DIV OF SUN OIL CO OF PA		CORPUS CHRISTI	TX	1078	S	N	N	4,270	377	8.8	5	0.1	0526
SUN PETROLEUM PRODUCTS CO DIV OF SUN OIL CO OF PA		DUNCAN	OK	579	S	N	Y	243	89	36.8	3	1.6	0607
SUNDSTRAND CORP AVIATION DIV		ROCKFORD	IL	2	S	N	N	15,644	12,307	78.7	273	1.7	5720
SYSTEM DEVELOPMENT CORP		SANTA MONICA	CA	1077	S	Y	Y	591	314	53.2	88	14.9	5730
SYSTEMS RESEARCH LABORATORIES INC		DAYTON	OH	2	S	N	Y	1,826	1,169	64.0	28	1.5	0299
SYSTRON-DONNER CORP INERTIAL DIV		CONCORD	CA	979	S	N	N	748	534	71.4	32	4.4	5740
SYSTRON-DONNER CORP SAFETY SYSTEMS DIV		BERKELEY	CA	779	S	Y	Y	60	32	52.9	0	0.2	0253
T R W INC COLORADO ELECTRONICS		COLORADO SPRINGS	CO	879	S	Y	Y	5,957	1,304	21.9	17	0.3	0436
T R W INC DEFENSE & SPACE SYSTEMS GROUP		MCLEAN	VA	2	S	N	N	508	238	46.9	5	1.1	0527
T R W INC EQUIPMENT		CLEVELAND	OH	979	S	Y	N	54,327	31,407	57.8	38	0.1	5780
T R W INC ROSS GEAR DIV		LAFAYETTE	IN	0	S	N		N/A	N/A	N/A	N/A	N/A	5765
TALLEY INDUSTRIES OF ARIZONA INC		MESA	AZ	0	S	N		N/A	N/A	N/A	N/A	N/A	5790
TARGET ROCK CORP		EAST FARMINGDALE	NY	979	S	Y	Y	893	358	40.1	28	3.2	5800
TECHNICAL APPLIANCE CORP		SHERBURNE	NY	0	S	N		N/A	N/A	N/A	N/A	N/A	0375

COMPANIES PARTICIPATING IN THE
DEPARTMENT OF DEFENSE
SUBCONTRACTING PROGRAM
DLA
(AMOUNTS IN THOUSANDS)

	COMPARABLE QUARTER FY 1978					FY 1979 YEAR TO DATE					FY 1978 YEAR TO DATE				
PCODE	TOTAL $ AMT	SMALL $ AMT	BUS. PCT	MINOR $ AMT	BUS. PCT	TOTAL $ AMT	SMALL $AMT	BUS. PCT	MINOR $AMT	BUS. PCT	TOTAL $ AMT	SMALL $ AMT	BUS. PCT	MINOR $ AMT	BUS. PCT
0605	0	0	N/A	0	N/A	1,881	1,671	88.8	10	0.5	0	0	N/A	0	N/A
$360	1,664	612	36.8	0	0.0	16,202	5,144	31.7	9	0.1	11,373	2,088	18.4	1	0.0
$380	14,252	5,411	38.0	74	0.5	57,309	27,455	47.9	1,077	1.9	58,428	30,926	52.9	722	1.2
$390	2,691	1,700	63.2	2	0.1	14,927	9,058	60.7	325	2.2	12,408	6,974	56.2	141	1.1
0258	992	116	11.8	0	0.1	2,874	938	32.6	13	0.5	4,144	1,588	38.3	103	2.5
$400	1,347	900	66.8	2	0.2	7,364	3,454	46.9	76	1.0	9,248	5,069	54.8	32	0.3
$410	4,181	2,521	60.3	15	0.4	27,673	15,839	57.2	365	1.3	,35,342	16,639	47.1	199	0.6
$430	138	126	91.4	3	2.4	52	40	76.9	0	0.0	225	157	69.8	6	2.7
$440	24	1	7.7	0	0.0	36	14	38.9	2	5.6	28	1	3.6	0	0.0
0606	0	0	N/A	0	N/A	169	55	32.5	1	0.6	0	0	N/A	0	N/A
0523	158	35	22.2	2	1.4	1,410	431	30.6	64	4.5	158	35	22.2	2	1.3
$470	0	0	N/A	0	N/A	1,939	1,601	82.6	149	7.7	0	0	N/A	0	N/A
$490	3,506	1,706	48.7	0	0.0	20,044	10,868	54.2	2	0.0	11,197	5,102	45.6	3	0.0
$500	292	247	84.6	14	4.9	1,201	619	51.5	43	3.6	451	395	87.6	32	7.1
0569	0	0	N/A	0	N/A	2,234	1,897	84.9	32	1.4	0	0	N/A	0	N/A
$530	2,826	1,401	49.6	182	6.5	10,724	4,782	44.6	933	8.7	12,371	6,243	50.5	537	4.3
$550	6,525	4,658	71.4	26	0.4	27,133	18,284	67.4	239	0.9	20,298	15,431	76.0	44	0.2
$570	4,046	2,054	50.8	2	0.1	3,860	2,154	55.8	51	1.3	17,314	11,287	65.2	23	0.1
0288	996	373	37.4	4	0.4	6,970	2,909	41.7	37	0.5	4,965	2,175	43.8	11	0.2
$590	25,329	11,690	46.2	261	1.0	80,405	39,912	49.6	1,480	1.8	95,727	47,856	50.0	1,292	1.3
0251	0	0	N/A	0	N/A	23,956	5,004	20.9	64	0.3	7,177	2,286	31.9	2	0.0
0298	523	453	86.8	0	0.0	1,761	1,358	77.1	504	28.6	2,510	2,011	80.1	29	1.2
0571	0	0	N/A	0	N/A	60	0	0.0	0	0.0	0	0	N/A	0	N/A
$610	2,020	1,896	93.9	0	0.0	5,657	3,776	66.7	1	0.0	5,515	3,737	67.8	1	0.0
0525	215	36	17.0	0	0.0	215	36	16.7	0	0.0	215	36	16.7	0	0.0
$640	1,808	1,304	72.1	77	4.3	5,821	3,207	55.1	421	7.2	4,199	2,870	68.3	257	6.1
$660	6,027	1,529	25.4	20	0.3	23,082	6,559	28.4	86	0.4	23,012	6,519	28.3	81	0.4
0229	0	0	N/A	0	N/A	5,728	3,077	53.7	32	0.6	1,107	762	68.8	51	4.6
$670	1,539	1,159	75.4	0	0.0	9,112	7,646	83.9	50	0.5	9,258	6,446	69.8	0	0.0
$680	137	23	17.2	12	9.2	738	370	50.1	49	6.6	609	120	19.7	26	4.3
$710	0	0	N/A	0	N/A	2,029	1,519	74.9	119	5.9	8,970	5,528	61.6	2,499	27.9
$715	8,720	6,452	74.0	4	0.1	44,908	23,984	53.4	333	0.7	36,760	25,349	69.0	95	0.3
0526	2,836	27	1.0	4	0.2	8,177	661	8.1	11	0.1	2,836	27	1.0	4	0.1
0607	0	0	N/A	0	N/A	734	189	25.7	5	0.7	0	0	N/A	0	N/A
$720	7,314	5,438	74.3	17	0.2	50,857	37,328	73.4	997	2.0	18,730	14,166	75.6	66	0.4
$730	266	134	50.5	103	38.9	3,543	1,688	47.6	328	9.3	4,817	1,476	30.6	206	4.3
0299	2,093	1,435	68.6	50	2.4	8,660	5,349	61.8	75	0.9	8,227	5,485	66.7	195	2.4
$740	826	571	69.2	26	3.2	3,998	3,153	78.9	97	2.4	4,914	3,664	74.6	59	1.2
0253	6	5	77.5	0	1.5	445	218	49.0	0	0.0	102	51	50.0	3	2.9
0436	2,008	755	37.6	0	0.0	20,713	6,446	31.1	30	0.1	4,314	1,431	33.2	20	0.5
0527	916	363	39.6	12	1.4	2,976	1,673	56.2	24	0.8	916	363	39.6	12	1.3
$780	24,157	16,500	68.3	21	0.1	179,111	107,066	59.8	109	0.1	98,362	60,748	61.8	265	0.3
$765	11	6	52.5	0	0.0	5	3	60.0	0	0.0	44	23	52.3	0	0.0
$790	1,852	1,346	72.7	1	0.1	4,268	3,321	77.8	20	0.5	5,280	4,163	78.8	4	0.1
$800	371	341	92.0	23	6.3	2,828	1,550	54.8	108	3.8	1,885	1,432	76.0	94	5.0
0375	223	210	94.2	0	0.0	13	10	76.9	0	0.0	560	509	90.9	0	0.0

COMPANIES PARTICIPATING IN THE
DEPARTMENT OF DEFENSE
SUBCONTRACTING PROGRAM
DLA

FOURTH QUARTER FISCAL YEAR 1979
**(JULY-SEPTEMBER 1979)
(AMOUNTS IN THOUSANDS)

COMPANY	SBA	CITY	ST	SURV DATE	DEPT	RQD	REMKS	TOTAL $ AMT	SMALL $AMT	BUS. PCT	MINOR $ AMT	BUS. PCT	PCODE
TEKTRONIX INC		BEAVERTON	OR	879	S	N	Y	3,815	1,602	42.0	16	0.4	5830
TELEDYNE BROWN ENGINEERING		HUNTSVILLE	AL	2	S	Y	Y	205	91	44.7	0	0.0	5840
TELEDYNE CAE		TOLEDO	OH	279	S	Y	Y	6,045	2,367	39.2	93	1.5	0079
TELEDYNE CONTINENTAL MOTORS GENERAL PRODUCTS DIV		MUSKEGON	MI	679	S	N	N	45,740	21,441	46.9	4	0.0	5850
TELEDYNE CONTROLS		EL SEGUNDO	CA	978	S	N	N	336	247	73.6	33	10.1	0106
TELEDYNE ELECTRONICS		NEWBURY PARK	CA	379	S	N	N	6,309	3,910	62.0	51	0.8	5920
TELEDYNE GEOTECH		GARLAND	TX	379	S	N	Y	528	280	53.0	5	1.1	5870
TELEDYNE INET		TORRANCE	CA	978	S	Y	N	502	330	65.9	3	0.7	5930
TELEDYNE LEWISBURG		LEWISBURG	TN	2	S	Y	N	185	70	37.7	0	0.1	5940
TELEDYNE MCCORMICK SELPH		HOLLISTER	CA	2	S	Y	Y	919	608	66.2	16	1.8	0477
TELEDYNE MEC		PALO ALTO	CA	1178	S	Y	Y	2,299	1,593	69.3	198	8.6	5880
TELEDYNE MICROWAVE		MT VIEW	CA	979	S	N	Y	607	584	96.2	13	2.3	0254
TELEDYNE NEOSHO		NEOSHO	MO	879	S	Y	Y	219	118	53.9	28	12.9	5890
TELEDYNE RYAN AERONAUTICAL		SAN DIEGO	CA	579	S	Y	Y	2,709	1,004	37.1	51	1.9	5970
TELEDYNE SYSTEMS CO		NORTHRIDGE	CA	279	S	Y	Y	4,856	1,423	29.3	13	0.3	5950
TELEDYNE WAH CHANG ALBANY		ALBANY	OR	379	S	Y	Y	137	137	100.0	0	0.0	5960
TELEFLEX INC AEROSPACE NUCLEAR DIV		NORTH WALES	PA	579	S	Y	Y	56	32	56.1	0	0.0	5990
TELETYPE CORP		SKOKIE	IL	879	S	N	N	4,102	2,466	60.1	19	0.5	6000
TELEX COMMUNICATIONS INC		MINNEAPOLIS	MN	0	S	N		N/A	N/A	N/A	N/A	N/A	6010
TEXAS INSTRUMENTS INC EQUIPMENT GROUP		DALLAS	TX	1079	S	N	N	32,967	21,234	64.4	776	2.4	6020
TEXSTAR CORP TEXSTAR PLASTIC DIV		GRAND PRAIRIE	TX	879	S	Y	Y	1,378	528	38.3	24	1.7	6040
TEXTRON INC BELL AEROSPACE CO DIV ARIZONA OPS		TUCSON	AZ	479	S	N	Y	1,350	796	59.0	11	0.8	6070
TEXTRON INC HYDRAULIC RESEARCH		VALENCIA	CA	679	S	N	N	4,601	3,893	84.6	301	6.6	6110
THEURER GREENVILLE CORP	*	GREENVILLE	MS	2	S	N	N	155	115	74.1	0	0.4	0219
THIOKOL CORP ELKTON DIV		ELKTON	MD	1078	S	N	N	2,134	1,055	49.5	13	0.6	6130
THIOKOL CORP UTAH FLARE DIV		BRIGHAM CITY	UT	2	S	Y	N	1,479	692	46.8	0	0.0	6170
TITANIUM METALS CORP OF AMERICA TIMET DIV		TORONTO	OH	1178	S	N	N	2,156	997	46.2	5	0.3	6190
TRACOR INC SCIENCE & SYSTEMS GROUP		AUSTIN	TX	979	S	N	Y	2,634	1,405	53.3	56	2.2	6250
TRACOR MARINE		PORT EVERGLADES	FL	0	S	N		N/A	N/A	N/A	N/A	N/A	0463
TRW VIDAR		SUNNYVALE	CA	779	S	N	N	1,108	117	10.6	21	1.9	0613
TURBINE SUPPORT DIVISION		SAN ANTONIO	TX	0	S	N		N/A	N/A	N/A	N/A	N/A	0498
TURBODYNE CORP ELEC MACHINERY MFG CO		MINNEAPOLIS	MN	0	S	N		N/A	N/A	N/A	N/A	N/A	0256
TURBODYNE CORP STEAM TURBINE DIV		WELLSVILLE	NY	679	S	N	Y	39	27	71.0	1	4.3	6300
U S M CORP FARREL-ROCHESTER DIV		ROCHESTER	NY	779	S	Y	Y	13	13	100.0	0	0.0	0595
UNICOR FEDERAL PRISON INDUSTRIES INC		LEAVENWORTH	KS	0	S	N		N/A	N/A	N/A	N/A	N/A	0609
UNIDYNAMICS PHOENIX INC		PHOENIX	AZ	2	S	N	Y	589	509	86.4	6	1.0	6320
UNIDYNAMICS ST LOUIS INC		ST LOUIS	MO	679	S	Y	Y	1,005	512	51.0	11	1.2	6330
UNION CARBIDE CORP BATTERY PRODUCTS DIV		ROCKY RIVER	OH	779	S	N	N	184	98	53.6	7	3.9	6340
UNION CARBIDE CORP CARBON PRODUCTS DIV		NEW YORK	NY	2	S	N	N	13	1	10.0	0	0.2	0411
UNION CARBIDE CORP LINDE DIV		NEW YORK	NY	979	S	N	Y	360	133	37.0	72	20.0	6360
UNIROYAL INC		MISHAWAKA	IN	379	S	N	N	466	445	95.6	16	3.6	6380
UNIROYAL INC UNIROYAL TIRE CO DIV		DETROIT	MI	579	S	N	Y	331	176	53.3	2	0.8	6390
UNITED STATES LINES INC		NEW YORK	NY	979	S	Y	Y	980	722	73.6	344	35.1	0377
UNITED TECHNOLOGIES CORP HAMILTON STANDARD DIV		WINDSOR LOCKS	CT	579	S	N	N	18,233	10,363	56.8	1,084	5.9	6400
UNITED TECHNOLOGIES CORP NORDEN DIV		NORWALK	CT	979	S	N	N	7,362	5,435	73.8	103	1.4	6410
UNITRODE CORP		WATERTOWN	MA	2	S	N	Y	921	184	20.0	8	0.9	6530

COMPANIES PARTICIPATING IN THE
DEPARTMENT OF DEFENSE
SUBCONTRACTING PROGRAM
DLA
(AMOUNTS IN THOUSANDS)

	COMPARABLE QUARTER FY 1978					FY 1979 YEAR TO DATE					FY 1978 YEAR TO DATE				
PCODE	TOTAL $ AMT	SMALL $ AMT	BUS. PCT	MINOR $ AMT	BUS. PCT	TOTAL $ AMT	SMALL $AMT	BUS. PCT	MINOR $AMT	BUS. PCT	TOTAL $ AMT	SMALL $ AMT	BUS. PCT	MINOR $ AMT	BUS. PCT
5830	5,952	2,228	37.4	8	0.1	18,346	7,070	38.5	47	0.3	22,968	8,199	35.7	79	0.3
5848	113	59	52.0	0	0.0	1,178	600	50.9	49	4.2	161	89	55.3	0	0.0
0079	2,053	1,821	88.7	654	31.9	20,197	9,360	46.3	1,104	5.5	11,141	6,232	55.9	1,272	11.4
5850	15,141	7,316	48.3	17	0.1	86,356	42,296	49.0	18	0.0	58,012	27,246	47.0	60	0.1
0106	1,100	697	63.4	39	3.6	3,045	2,173	71.4	149	4.9	3,139	2,084	66.4	173	5.5
5920	690	417	60.4	2	0.4	14,873	7,199	48.4	206	1.4	4,354	2,416	55.5	72	1.7
5878	0	0	N/A	0	N/A	1,973	1,023	51.8	22	1.1	1,118	618	55.3	23	2.1
5938	338	126	37.4	84	25.0	2,410	1,448	60.1	115	4.8	2,293	1,048	45.7	159	6.9
5948	257	213	83.0	0	0.0	635	419	66.0	0	0.0	558	458	82.1	0	0.0
0477	53	760	*****	139	263.1	5,893	4,532	76.9	569	9.7	597	1,123	188.1	149	25.0
5880	3,039	2,400	78.7	14	0.5	13,028	9,832	75.5	383	2.9	10,654	7,661	71.9	68	0.6
0254	378	367	97.1	8	2.1	2,186	2,010	91.9	105	4.8	1,839	1,702	92.6	45	2.4
5890	155	93	59.8	7	4.9	802	401	50.0	69	8.6	883	278	31.5	42	4.8
5978	1,668	943	56.6	22	1.3	17,090	7,025	41.1	569	3.3	13,537	4,980	36.8	326	2.4
5950	5,322	2,494	46.9	9	0.2	29,843	13,850	46.4	336	1.1	21,877	11,414	52.2	610	2.8
5960	32	28	86.3	0	0.0	667	468	70.2	0	0.0	185	179	96.8	0	0.0
5990	106	63	60.0	3	3.5	328	161	49.1	3	0.9	742	423	57.0	16	2.2
6008	1,695	1,026	60.5	11	0.7	12,105	7,273	60.1	80	0.7	7,063	3,640	51.5	37	0.5
6018	29	16	56.7	1	5.1	321	108	33.6	2	0.6	61	34	55.7	2	3.3
6020	44,126	20,110	45.6	700	1.6	216,791	131,878	60.8	4,105	1.9	170,761	91,411	53.5	1,096	0.6
6048	1,568	794	50.6	17	1.1	5,712	2,349	41.1	76	1.3	5,141	2,531	49.2	77	1.5
6078	492	223	45.3	7	1.5	2,935	1,449	49.4	18	0.6	1,989	1,011	50.8	7	0.4
6118	4,102	3,541	86.3	272	6.6	16,069	13,330	83.0	909	5.7	19,390	15,352	79.2	1,119	5.8
0219	215	85	39.5	0	0.1	909	489	53.8	3	0.3	641	241	37.6	0	0.0
6130	1,603	837	52.3	3	0.2	9,459	3,940	41.7	16	0.2	6,066	3,618	59.6	73	1.2
6178	335	268	80.0	0	0.0	6,203	2,263	36.5	0	0.0	8,635	4,155	48.1	2	0.0
6190	1,547	626	40.5	1	0.1	8,625	3,912	45.4	9	0.1	7,750	3,931	50.7	13	0.2
6250	1,625	628	38.7	49	3.0	14,101	7,724	54.8	504	3.6	8,999	5,690	63.2	146	1.6
0463	101	88	87.6	1	1.2	456	276	60.5	1	0.2	101	88	87.1	1	1.0
0613	0	0	N/A	0	N/A	1,905	201	10.6	36	1.9	0	0	N/A	0	N/A
0498	0	0	N/A	0	N/A	1,054	892	84.6	22	2.1	1,434	1,266	88.3	28	2.0
0256	38	8	21.6	5	13.3	4	4	100.0	0	0.0	38	8	21.1	5	13.2
6300	145	82	56.8	0	0.0	319	211	66.1	4	1.3	1,347	350	26.0	0	0.0
0595	0	0	N/A	0	N/A	240	45	18.8	0	0.0	0	0	N/A	0	N/A
0609	0	0	N/A	0	N/A	946	524	55.4	0	0.0	0	0	N/A	0	N/A
6320	279	225	80.9	7	2.6	2,114	1,571	74.3	54	2.6	2,129	1,784	83.8	46	2.2
6330	577	436	75.7	0	0.2	4,055	3,033	74.8	23	0.6	2,774	2,082	75.1	15	0.5
6340	432	136	31.5	4	1.1	703	244	34.7	8	1.1	1,010	390	38.6	6	0.6
0411	17	1	10.0	0	0.2	77	7	9.1	0	0.0	43	4	9.3	0	0.0
6360	488	175	36.0	89	18.4	1,695	629	37.1	325	19.2	1,008	357	35.4	179	17.8
6380	569	478	84.0	10	1.8	2,442	2,263	92.7	47	1.9	2,275	2,096	92.1	47	2.1
6390	53	24	45.3	0	0.7	1,468	737	50.2	9	0.6	727	318	43.7	3	0.4
0377	394	321	81.5	176	44.6	3,711	2,566	69.1	1,161	31.3	1,780	1,304	73.3	725	40.7
6400	24,461	11,819	48.3	263	1.1	90,282	51,103	56.6	2,639	2.9	76,552	40,856	53.4	1,090	1.4
6410	5,480	3,423	62.5	18	0.3	34,930	23,169	66.3	235	0.7	21,442	12,873	60.0	79	0.4
6530	492	98	20.0	2	0.5	3,086	617	20.0	25	0.6	826	165	20.0	5	0.6

COMPANIES PARTICIPATING IN THE
DEPARTMENT OF DEFENSE
SUBCONTRACTING PROGRAM
DLA

FOURTH QUARTER FISCAL YEAR 1979
**(JULY-SEPTEMBER 1979)
(AMOUNTS IN THOUSANDS)

COMPANY	SBA	CITY	ST	SURV DATE	DEPT	REQD	REMKS	TOTAL $ AMT	SMALL $AMT	BUS. PCT	MINOR $ AMT	BUS. PCT	PCODE
UPJOHN CO		KALAMAZOO	MI	879	S	Y	Y	306	71	23.3	4	1.3	6560
VAPOR CORP		CHICAGO	IL	0	S	N		N/A	N/A	N/A	N/A	N/A	6580
VARIAN ASSOCIATES		PALO ALTO	CA	379	S	N	Y	6,862	4,611	67.0	337	4.9	6590
VARIAN ASSOCIATES BEVERLY DIV		BEVERLY	MA	1078	S	N	N	1,897	1,434	75.6	4	0.2	6610
VARIAN ASSOCIATES EIMAC DIV		SAN CARLOS	CA	979	S	N	Y	2,622	1,381	52.7	54	2.1	6600
VARO ELECTRON DEVICES INC		GARLAND	TX	679	S	Y	Y	1,961	1,303	66.5	1	0.1	6630
VARO INC POWER SYSTEMS DIV		GARLAND	TX	679	S	N	N	637	481	75.6	16	2.5	0464
VARO INC TEXAS DIV & BIOMETRIC INSTRUMENT CORP		GARLAND	TX	679	S	Y	Y	428	111	26.1	0	0.0	6620
VENTURA MANUFACTURE CO		SAN ANTONIO	TX	1	S	N	N	131	96	73.4	21	16.5	0701
WAGNER ELECTRIC CORP		PARSIPPANY	NJ	579	S	Y	Y	109	48	44.5	0	0.0	0334
WALLACE MURRAY CORP SCHWITZER ENGINEERED COMPONENTS		INDIANAPOLIS	IN	179	S	N	N	304	225	74.0	1	0.4	6650
WARREN PUMPS INC MOUDAILLE DIV		WARREN	MA	379	S	Y	N	469	381	81.1	8	1.9	6700
WATKINS-JOHNSON CO		PALO ALTO	CA	879	S	N	Y	2,732	2,203	80.7	52	1.9	6710
WEINBRENNER SHOE CO		MERRILL	WI	1079	S	N	N	649	497	76.6	8	1.3	0094
WESTERN ELECTRIC CO INC		GREENSBORO	NC	2	S	N	N	9,743	4,261	43.7	18	0.2	6750
WESTERN GEAR CORP APPLIED TECHNOLOGY DIV		CITY OF INDUSTRY	CA	679	S	Y	Y	3,160	2,034	64.4	130	4.1	6760
WESTERN GEAR CORP FLIGHT STRUCTURES DIV		JAMESTOWN	ND	879	S	Y	Y	4,734	2,813	59.4	126	2.7	6761
WESTERN GEAR CORP HEAVY MACHINERY DIV		EVERETT	WA	0	S	Y	Y	773	412	53.3	17	2.2	6762
WESTERN GEAR CORP POWER TRANSMISSION DIV	S	LYNWOOD	CA	2	S	Y	N	546	101	18.5	23	4.2	0221
WESTINGHOUSE ELECTRIC CORP		PITTSBURGH	PA	777	S	Y	Y	61,858	11,696	18.9	406	0.7	6790
WESTINGHOUSE ELECTRIC CORP IND & GOVT TUBE DIV		HORSEHEADS	NY	2	S	Y	Y	387	263	68.2	0	0.0	0573
WESTINGHOUSE ELECTRIC CORP MARINE DIV		SUNNYVALE	CA	879	S	N	Y	7,372	3,967	53.8	218	3.0	0465
WHITE ENGINES INC		CANTON	OH	879	S	N	N	1,942	694	35.7	0	0.0	6830
WHITTAKER CORP BERMITE DIV		SAUGUS	CA	279	S	N	Y	2,131	1,954	91.7	82	3.9	6860
WHITTAKER CORP ELECTRONIC RESOURCES DIV		BURBANK	CA	579	S	N	N	339	337	99.5	12	3.7	6850
WHITTAKER CORP POWER SOURCES DIV		DENVER	CO	1178	S	N	Y	173	126	72.8	1	1.1	0602
WHITTAKER CORP TASKER SYSTEMS DIV		CHATSWORTH	CA	2	S	Y	Y	891	505	56.7	27	3.1	6870
WILCOX ELECTRIC INC		KANSAS CITY	MO	979	S	N	N	213	168	79.0	7	3.5	6880
WILSON FOODS CORP		OKLAHOMA CITY	OK	579	S	N	N	3,608	2,886	80.0	23	0.6	0616
WINSTON REFINING CO		FORT WORTH	TX	779	S	Y	Y	228	61	27.1	0	0.0	0528
WOODWARD GOVERNOR CO		ROCKFORD	IL	979	S	N	N	1,730	1,165	67.4	8	0.5	6900
WORLD AEROSPACE CORP		MINNEAPOLIS	MN	879	S	Y	Y	501	377	75.2	0	0.0	6905
WORTHINGTON COMPRESSORS INC		BUFFALO	NY	2	S	N	Y	202	181	89.7	33	16.6	0574
WORTHINGTON PUMP CORP		HARRISON	NJ	0	S	N		N/A	N/A	N/A	N/A	N/A	6910
WYMAN-GORDON CO EASTERN DIV		NORTH GRAFTON	MA	179	S	N	Y	17,018	3,403	20.0	49	0.3	0072
XEROX CORP ELECTRO-OPTICAL SYSTEMS DIV		PASADENA	CA	379	S	Y	Y	4,840	2,510	51.9	100	2.1	6930
YARDNEY ELECTRIC CORP YARDNEY ELECTRIC DIVISION		PAWCATUCK	CT	2	S	Y	Y	1,493	1,389	93.1	0	0.0	6875
YIG-TEK CORP		SANTA CLARA	CA	779	S	N	Y	369	258	70.0	0	0.2	0463
ZOLLNER CORP		FORT WAYNE	IN	1079	S	N	N	166	30	18.4	7	4.7	6960

CONTRACTORS	Y/N	Y/Y	N/Y	N/N	NR	D/S	D/M						
637	66	152	121	204	94	11	80	DLA TOTALS:	2,488,173	1,319,478	53.0	44,560	1.8
								SBA TOTALS:	1,584,355	849,858	53.0	20,403	1.3

COMPANIES PARTICIPATING IN THE
DEPARTMENT OF DEFENSE
SUBCONTRACTING PROGRAM
DLA
(AMOUNTS IN THOUSANDS)

	COMPARABLE QUARTER FY 1978					FY 1979 YEAR TO DATE					FY 1978 YEAR TO DATE				
PCODE	TOTAL $ AMT	SMALL $ AMT	BUS. PCT	MINOR $ AMT	BUS. PCT	TOTAL $ AMT	SMALL $AMT	BUS. PCT	MINOR $AMT	BUS. PCT	TOTAL $ AMT	SMALL $ AMT	BUS. PCT	MINOR $ AMT	BUS. PCT
6560	291	85	29.3	4	1.4	1,506	430	28.6	29	1.9	1,419	356	25.1	24	1.7
6580	0	0	N/A	0	N/A	8,610	5,139	59.7	45	0.5	0	0	N/A	0	N/A
6590	5,218	3,476	66.6	314	6.0	22,332	14,686	65.8	912	4.1	17,097	11,961	67.6	887	5.0
6610	1,605	1,130	70.4	12	0.8	11,355	8,492	74.8	17	0.1	10,563	7,549	71.5	33	0.3
6600	1,981	1,084	54.7	24	1.2	10,243	5,179	50.6	110	1.1	8,861	4,952	55.9	99	1.1
6630	390	296	75.9	5	1.3	6,094	4,016	65.9	18	0.3	4,846	3,291	67.9	29	0.6
0464	241	146	60.7	7	3.3	2,293	1,848	80.6	64	2.8	583	422	72.4	12	2.1
6620	561	326	58.3	0	0.1	2,411	1,209	50.1	15	0.6	2,117	1,489	70.3	7	0.3
0701	0	0	N/A	0	N/A	733	506	69.0	26	3.5	0	0	N/A	0	N/A
0334	2	0	29.1	0	0.0	258	116	45.0	0	0.0	93	67	72.0	0	0.0
6650	267	208	78.0	1	0.4	1,155	820	71.0	5	0.4	1,162	808	69.5	7	0.6
6700	694	621	89.4	3	0.5	2,333	2,008	86.1	16	0.7	2,625	2,249	85.7	15	0.6
6710	2,522	1,933	76.6	125	5.0	14,495	11,133	76.8	677	4.7	19,851	14,146	71.3	736	3.7
0094	808	641	79.4	3	0.5	1,573	1,237	78.6	9	0.6	1,510	1,038	68.7	7	0.5
6750	4,935	2,137	43.3	4	0.1	44,341	15,451	34.8	193	0.4	20,837	6,634	31.8	53	0.3
6760	2,167	1,520	70.2	19	0.9	12,040	7,277	60.4	291	2.4	9,150	5,470	59.8	155	1.7
6761	4,074	2,681	65.8	90	2.2	16,086	10,540	65.5	413	2.6	10,781	7,404	68.7	285	2.6
6762	117	74	63.5	10	8.9	3,407	1,689	49.6	25	0.7	3,910	2,127	54.4	99	2.5
0221	91	51	56.8	8	9.3	2,933	525	17.9	34	1.2	2,099	806	38.4	22	1.0
6790	60,486	28,337	46.8	961	1.6	159,963	48,004	30.0	2,427	1.5	360,347	140,859	39.1	6,837	1.9
0573	0	0	N/A	0	N/A	1,033	687	66.5	18	1.7	0	0	N/A	0	N/A
0465	7,160	3,411	47.6	138	1.9	24,738	14,366	58.1	820	3.3	10,919	5,610	51.4	361	3.5
6830	2,959	875	29.6	0	0.0	21,611	5,381	24.9	0	0.0	18,730	6,459	34.5	0	0.0
6860	633	569	89.9	32	5.2	8,793	6,472	73.6	168	1.9	4,112	2,980	72.5	111	2.7
6850	301	293	97.6	11	3.8	1,404	1,376	98.0	145	10.3	1,098	1,062	96.7	56	5.1
0602	0	0	N/A	0	N/A	1,138	911	80.1	1	0.1	0	0	N/A	0	N/A
6870	636	510	80.2	1	0.2	2,119	1,339	63.2	54	2.5	2,029	1,501	74.0	8	0.4
6880	1,048	551	52.5	30	2.9	2,861	2,049	71.6	56	2.0	5,133	3,376	65.8	98	1.9
0616	0	0	N/A	0	N/A	6,595	5,276	80.0	43	0.7	0	0	N/A	0	N/A
0528	709	210	29.7	1	0.2	1,003	522	52.0	0	0.0	709	210	29.6	1	0.1
6900	1,634	1,008	61.7	3	0.2	6,005	4,023	67.0	24	0.4	10,888	6,498	59.7	10	0.1
6905	161	109	67.8	0	0.0	1,497	872	58.2	2	0.1	663	466	70.3	1	0.2
0574	0	0	N/A	0	N/A	1,684	1,167	69.3	188	11.2	0	0	N/A	0	N/A
6910	477	407	85.3	2	0.5	869	341	39.2	18	2.1	997	641	64.4	631	63.3
0072	18,699	2,692	14.4	17	0.1	62,252	12,132	19.5	234	0.4	60,216	11,184	18.6	94	0.2
6930	326	278	85.3	22	7.0	12,837	5,786	45.1	151	1.2	2,078	1,630	78.4	87	4.2
6875	1,887	1,817	96.3	10	0.6	2,963	2,766	93.4	1	0.0	4,315	3,933	91.1	11	0.3
0483	371	261	70.4	5	1.4	1,473	1,029	69.9	6	0.4	653	462	70.8	5	0.8
6960	150	6	4.6	6	4.6	478	70	14.6	29	6.1	491	62	12.6	22	4.5
	2,010,259	1,018,474	50.5	32,550	1.6	10,508,283	5,336,014	50.8	163,915	1.6	9,275,679	4,304,783	46.4	128,028	1.4
	1,246,798	639,887	51.3	17,220	1.4	6,325,343	3,328,370	52.6	84,960	1.3	5,902,849	2,826,857	47.9	66,943	1.1

COMPANIES PARTICIPATING IN THE
DEPARTMENT OF DEFENSE
SUBCONTRACTING PROGRAM
DLA

FOURTH QUARTER FISCAL YEAR 1979
**(JULY-SEPTEMBER 1979)
(AMOUNTS IN THOUSANDS)

COMPANY								SBA	CITY	ST	SURV DATE	DEPT	REQD	REMKS	TOTAL $ AMT	SMALL $AMT	BUS. PCT	MINOR $ AMT	BUS. PCT	PCODE
CONTRACTORS	Y/N	Y/Y	N/Y	N/N	NR	D/S	D/M													
833	98	191	151	248	145	26	122			DOD TOTALS:					5,505,454	2,337,063	42.4	91,878	1.7	
										SBA TOTALS:					4,162,936	1,632,866	39.2	53,015	1.3	

COMPANIES PARTICIPATING IN THE
DEPARTMENT OF DEFENSE
SUBCONTRACTING PROGRAM
DLA
(AMOUNTS IN THOUSANDS)

	COMPARABLE QUARTER FY 1978					FY 1979 YEAR TO DATE					FY 1978 YEAR TO DATE				
PCODE	TOTAL $ AMT	SMALL $ AMT	BUS. PCT	MINOR $ AMT	BUS. PCT	TOTAL $ AMT	SMALL $AMT	BUS. PCT	MINOR $AMT	BUS. PCT	TOTAL $ AMT	SMALL $ AMT	BUS. PCT	MINOR $ AMT	BUS. PCT
	4,216,499	1,744,198	41.4	66,344	1.6	21,244,507	9,070,622	42.7	344,497	1.6	16,882,520	6,860,354	40.6	232,702	1.4
	3,188,095	1,205,910	37.8	39,263	1.2	15,566,316	6,223,088	40.0	204,869	1.3	12,543,998	4,875,860	38.9	140,824	1.1

SUMMARY BY SERVICE
(AMOUNTS IN THOUSANDS)

FOURTH QUARTER FISCAL YEAR 1979
**(JULY-SEPTEMBER 1979)

SERVICE	CONTRACTORS	Y/Y	Y/N	N/Y	N/N	NR	O/S	O/M	TOTAL $ AMT	SMALL BUSINESS $AMT	SMALL BUSINESS PCT	MINORITY BUSINESS $AMT	MINORITY BUSINESS PCT
ARMY	83	18	16	9	13	27	10	27	175,999	105,489	59.9	4,946	2.8
NAVY	81	12	15	11	21	22	5	15	723,097	295,551	40.9	13,005	1.8
AF	32	9	1	10	10	2	0	0	2,118,185	616,545	29.0	29,367	1.4
DLA	637	152	66	121	204	94	11	80	2,488,173	1,319,478	52.9	44,560	1.8
DOD	833	191	98	151	248	145	26	122	5,505,454	2,337,063	42.3	91,878	1.7

SUMMARY BY SBA
(AMOUNTS IN THOUSANDS)

SERVICE	TOTAL $AMT	SMALL BUSINESS $AMT	SMALL BUSINESS PCT	MINORITY BUSINESS $AMT	MINORITY BUSINESS PCT
ARMY	80,469	40,737	50.6	336	0.4
NAVY	534,290	204,744	38.3	7,354	1.4
AF	1,963,622	537,527	27.4	24,862	1.3
DLA	1,539,341	823,494	53.5	19,891	1.3
DOD	4,117,922	1,606,502	39.0	52,443	1.3

SUMMARY BY SERVICE
(AMOUNTS IN THOUSANDS)

COMPARABLE QUARTER FY 1978					FY 1979 YEAR TO DATE					FY 1978 YEAR TO DATE				
TOTAL $AMT	SMALL $AMT	BUS. PCT	MINORITY $AMT	BUS. PCT	TOTAL $AMT	SMALL $AMT	BUS. PCT	MINORITY $AMT	BUS. PCT	TOTAL $AMT	SMALL $AMT	BUS. PCT	MINORITY $AMT	BUS. PCT
189,507	107,547	56.8	3,463	1.8	676,590	384,374	56.8	20,086	3.0	706,453	335,049	47.4	10,877	1.5
539,940	220,778	40.9	13,337	2.5	2,455,867	1,041,864	42.4	48,918	2.0	2,009,843	794,313	39.5	37,512	1.9
1,470,839	397,445	27.0	17,027	1.2	7,603,767	2,308,370	30.3	111,578	1.4	4,890,545	1,426,209	29.2	56,485	1.2
2,016,503	1,018,716	50.5	32,747	1.6	10,508,283	5,336,014	50.8	163,915	1.6	9,275,679	4,304,783	46.4	128,028	1.4
4,216,789	1,744,486	41.4	66,574	1.6	21,244,507	9,070,622	42.7	344,497	1.6	16,882,520	6,860,354	40.6	232,702	1.4

SUMMARY BY SBA
(AMOUNTS IN THOUSANDS)

TOTAL $AMT	SMALL $AMT	BUS. PCT	MINORITY $AMT	BUS. PCT	TOTAL $AMT	SMALL $AMT	BUS. PCT	MINORITY $AMT	BUS. PCT	TOTAL $AMT	SMALL $AMT	BUS. PCT	MINORITY $AMT	BUS. PCT
90,031	44,217	49.1	1,023	1.1	292,877	132,087	45.1	1,717	0.6	256,322	113,333	44.2	4,762	1.9
404,054	136,278	33.7	4,261	1.1	1,954,189	768,595	39.3	23,709	1.2	1,568,214	547,162	34.9	13,951	0.9
1,447,211	385,526	26.6	16,758	1.2	6,993,907	1,994,036	28.5	94,483	1.4	4,816,613	1,388,508	28.8	55,168	1.1
1,246,797	639,887	51.3	17,219	1.4	6,325,343	3,328,370	52.6	84,960	1.3	5,902,849	2,826,857	47.9	66,943	1.1
3,188,093	1,205,908	37.8	39,261	1.2	15,566,316	6,223,088	40.0	204,869	1.3	12,543,998	4,875,860	38.9	140,824	1.1

	FISCAL YEAR 1978						FISCAL YEAR 1979					
SERVICE	CONTRACTORS	TOTAL $AMT	SMALL BUSINESS $AMT	PCT	MINORITY BUS. $AMT	PCT	CONTRACTORS	TOTAL $AMT	SMALL BUSINESS $AMT	PCT	MINORITY BUS. $AMT	PCT
ARMY	80	743,837	365,503	49.1	17,108	2.3	83	676,590	384,374	56.8	20,086	3.0
NAVY	75	2,116,074	855,236	40.4	42,404	2.0	81	2,455,867	1,041,864	42.4	48,918	2.0
AF	32	6,094,625	1,925,549	31.6	68,870	1.1	32	7,603,767	2,308,370	30.3	111,578	1.4
DLA	623	8,527,546	3,968,440	46.5	123,168	1.4	637	10,508,283	5,336,014	50.8	163,915	1.6
DOD	810	17,482,082	7,114,728	40.7	250,550	1.4	833	21,244,507	9,070,622	42.7	344,497	1.6

SHOWN ABOVE IS A COMPARISON BETWEEN THE FY 1978 AND FY 1979 FINAL FIGURES.
THE NUMBER OF CONTRACTORS REPORTING (833) IS THE HIGHEST AMOUNT SINCE FY 1971(865).
THE PERCENTAGE TO SMALL BUSINESS (42.7%) IS THE LARGEST SINCE FY 1968 (42.7%).
ALSO, THE TOTAL $ AMOUNT ($21,245 M) AND SMALL BUSINESS $ AMOUNT ($9,071 M) ARE THE MOST DOLLARS EVER REPORTED IN THE HISTORY OF THE PROGRAM.
IN GENERAL, THE FY 1979 FIGURES REPRESENT A SUBSTANTIAL INCREASE IN EVERY CATEGORY OVER THE FY 1978 TOTALS.

END

DTIC

5-86