AD-A154 259 WORLDWIDE U.S. ACTIVE DUTY MILITARY PERSONNEL CASUALTIES, SECOND QUARTER, FY-85. (U) WASHINGTON HEADQUARTERS SERVICE (DOD) DIR FOR INFO OP & RPTS. 1/1

UNCLASSIFIED MAR 85. DIOR/M07-85/02 F/G 5/9 N/L

1 OF 2
AD A154259

END
FILMED:
11-04-85

1 OF 2

AD-A154 259

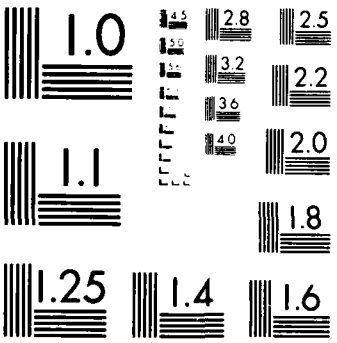

MICROCOPY RESOLUTION TEST CHART
NATIONAL BUREAU OF STANDARDS 1963-A

THIS REPORT IS UNCLASSIFIED AND
ITS DISTRIBUTION IS UNLIMITED

WORLDWIDE U.S. ACTIVE DUTY MILITARY PERSONNEL CASUALTIES

October 31, 1979 to March 31, 1985

FOREWORD

This publication provides data on worldwide active duty military personnel casualties. It is intended to provide summary information for the Office of the Secretary of Defense and various other Department of Defense and Federal Government offices.

The information has been generated from an automated data base of casualty information certified and reported monthly by the military services under Reports Control Symbol DD-Comp(M,W,D&AR) 1531. Hence, responsibility for the accuracy of these data is that of each of the reporting military services. These reporting requirements are set forth in DoD Instruction 7730.63, "Reports on Active Duty Military Personnel in Official Combat Areas and in Noncombat Areas," dated August 26, 1982.

.....NOTE.....

This publication is designed to be used as a planning document and is not a record of day-to-day casualty counts. Since there is a lead time for casualty information to be reported by field activities to the military service casualty offices and then to the Office of the Secretary of Defense, the data cannot be used for publication or release as current data. Upon republication of this report, all changes, corrections, additions or deletions to prior data will be incorporated. It is imperative that the detailed information and the resulting casualty statistics be treated with the utmost care and sensitivity.

Since all casualty data, including any changes or modifications are as reported to the Office of the Secretary of Defense by the respective military service casualty offices, inquiries regarding individual casualties or other proposed changes to the data in this publication should be directed to the appropriate military service casualty offices:

Department of the Army
U.S. Army Military Personnel Center
ATTN: DAPC-PE-SI
Alexandria, Virginia 22331

Department of the Air Force
Air Force Manpower and
Personnel Center
Randolph Air Force Base, Texas 78150

Department of the Navy
Naval Military Personnel Center
ATTN: NMPC 122
Washington, D.C. 20370

Headquarters U.S. Marine Corps
Personnel Services Division
Casualty Section
Arlington, Virginia 22214

TABLE OF CONTENTS

PART I - WORLDWIDE U.S. ACTIVE DUTY MILITARY CASUALTIES - CUMULATIVE FROM 1 OCTOBER 1979 TO 31 MARCH 1985

Summary of All Casualties..... 2

Deaths by Cause of Casualty and Military Service..... 3

Deaths by Race, Pay Grade, and Military Service..... 8

Deaths by Home State of Record and Military Service.... 13

Deaths by Pay Grade and Military Service..... 15

Deaths by Attained Age and Military Service..... 17

PART II - WORLDWIDE U.S. ACTIVE DUTY MILITARY CASUALTIES - BY FISCAL YEAR

Fiscal Year 1980..... 21

Fiscal Year 1981..... 26

Fiscal Year 1982..... 31

Fiscal Year 1983..... 36

Fiscal Year 1984..... 42

First Half, Fiscal Year 1985..... 48

PART III - WORLDWIDE U.S. ACTIVE DUTY MILITARY CASUALTIES - BY CALENDAR YEAR

Fourth Quarter, Calendar Year 1979..... 54

Calendar Year 1980..... 59

Calendar Year 1981..... 64

Calendar Year 1982..... 69

Calendar Year 1983..... 74

Calendar Year 1984..... 80

First Quarter, Calendar Year 1985..... 86

GLOSSARY OF TERMS..... 90

PART I

Worldwide U.S. Active Duty Military Personnel Casualties

Cumulative from

1 October 1979 through 31 March 1985

WORLDWIDE U S ACTIVE DUTY MILITARY CASUALTIES

BY CASUALTY GROUP AND MILITARY SERVICE

ALL RECORDS FROM 1 OCT 1979 TO 31 MAR 1985

CASUALTY GROUP		USA	USN	USAF	USMC	TOTAL
CASUALTIES - CAPTURED/INTERNED OR MISSING						
HOSTILE	- CURRENT CAPTURED/INTERNED	0	0	0	0	0
	- CURRENT MISSING	0	0	0	0	0
	- RMC FROM CAPTURED	6	4	5	13	28
	- RMC FROM MISSING	0	0	0	0	0
NONHOSTILE	- CURRENT MISSING	0	4	0	0	4
	- RMC FROM MISSING	0	0	0	0	0
CASUALTIES - DEATHS						
HOSTILE	- KILLED	16	26	0	234	276
	- DIED OF WOUNDS	1	0	0	3	4
	- DIED WHILE MISSING	0	0	0	0	0
	- DIED WHILE CAPTURED	0	0	0	0	0
TOTAL HOSTILE DEATHS		17	26	0	237	280
NONHOSTILE	- DIED OTHER	3779	2755	2179	1248	9961
	- DIED ILLNESS	979	568	589	131	2267
	- DIED WHILE MISSING	2	9	0	2	13
TOTAL NONHOSTILE DEATHS		4760	3332	2768	1381	12241
TOTAL DEATHS		4777	3358	2768	1618	12521

WORLDWIDE U.S. ACTIVE DUTY MILITARY DEATHS

BY CAUSE OF CASUALTY AND MILITARY SERVICE

ALL DEATHS FROM 1 OCT 1979 TO 31 MAR 1985

CAUSE OF CASUALTY	USA	USN	USAF	USMC	TOTAL
HOSTILE ACTION					
GUNSHOT OR SMALL ARMS FIRE	6	2	0	4	12
ARTILLERY OR ROCKET MORTAR FIRE	1	0	0	13	14
BOMB EXPLOSION	5	19	0	217	241
PARACHUTE ACCIDENT OR FAILURE	0	4	0	0	4
AIRCRAFT LOSS OR CRASH NOT AT SEA	1	1	0	3	5
OTHER	4	0	0	0	4
SUBTOTAL	17	26	0	237	280
ACCIDENT					
GUNSHOT OR SMALL ARMS FIRE	72	25	26	29	152
ARTILLERY OR ROCKET MORTAR FIRE	5	0	0	2	7
BOMB EXPLOSION	13	2	0	0	15
OTHER EXPLOSIVE DEVICE (GRENADE/MINE/BOOBY TRAP)	8	0	1	4	13
PARACHUTE ACCIDENT OR FAILURE	28	4	5	4	41
FELL OR LOST OVERBOARD (FROM A SHIP)	0	37	0	2	39
AIRCRAFT LOSS OR CRASH AT SEA	8	145	64	50	267
AIRCRAFT LOSS OR CRASH NOT AT SEA	186	147	423	115	871
VEHICLE LOSS OR ACCIDENT (EXCEPT AIRCRAFT)	2020	1384	934	586	4924
FIRE OR BURNS	2	12	7	1	22
FALL OR JUMP	93	71	42	21	227
DROWNING	239	182	130	67	618
SUFFOCATION	32	16	10	14	72
ELECTROCUTION	22	18	12	7	59

WORLDWIDE U.S. ACTIVE DUTY MILITARY DEATHS

BY CAUSE OF CASUALTY AND MILITARY SERVICE

ALL DEATHS FROM 1 OCT 1979 TO 31 MAR 1985

CAUSE OF CASUALTY	USA	USN	USAF	USMC	TOTAL
STABBING	3	1	0	0	4
WEAPONS EFFECTS OTHER THAN ABOVE	0	1	0	0	1
ALCOHOL ABUSE OR OVERDOSE	15	14	6	4	39
DRUG ABUSE OR OVERDOSE	44	16	10	4	74
POISONING (EXCEPT CARBON MONOXIDE)	16	8	5	5	34
POISONING - CARBON MONOXIDE	17	7	3	5	32
STRANGULATION	2	1	0	0	3
BEATING	1	0	0	0	1
HANGING	1	5	0	0	6
MISSING - ACCIDENT	0	1	0	0	1
OTHER	124	108	75	51	358
CAUSE NOT REPORTED	0	2	1	0	3
SUBTOTAL	2951	2207	1754	971	7883
ILLNESS OR DISEASE					
SUFFOCATION	0	0	0	2	2
HEART ATTACK OR HEART-ASSOCIATED CONDITION	580	355	430	80	1445
STROKE OR CEREBROVASCULAR ACCIDENT	19	24	11	5	59
RESPIRATORY FAILURE	29	31	26	10	96
CANCER	51	49	26	11	137
PNEUMONIA	20	10	7	1	38
MALARIA	0	1	0	0	1
HEPATITIS	3	1	0	2	6
ALCOHOL ABUSE OR OVERDOSE	10	2	11	2	25

WORLDWIDE U S ACTIVE DUTY MILITARY DEATHS

BY CAUSE OF CASUALTY AND MILITARY SERVICE

ALL DEATHS FROM 1 OCT 1979 TO 31 MAR 1985

CAUSE OF CASUALTY	USA	USN	USAF	USMC	TOTAL
OTHER	265	95	77	18	455
CAUSE NOT REPORTED	2	1	1	0	4
SUBTOTAL	979	569	584	131	2268
HOMICIDE - CIVIL					
GUNSHOT OR SMALL ARMS FIRE	196	94	53	58	401
SUFFOCATION	2	0	0	0	2
STABBING	72	46	19	26	163
DRUG ABUSE OR OVERDOSE	0	1	0	0	1
POISONING (EXCEPT CARBON MONOXIDE)	1	0	0	0	1
POISONING - CARBON MONOXIDE	1	0	0	0	1
STRANGULATION	19	8	3	2	32
BEATING	18	9	12	12	51
HANGING	0	1	0	0	1
OTHER	9	4	6	3	22
CAUSE NOT REPORTED	2	0	0	0	2
SUBTOTAL	320	163	93	101	677
SUICIDE					
GUNSHOT OR SMALL ARMS FIRE	289	150	209	116	764
FELL OR LOST OVERBOARD (FROM A SHIP)	0	3	0	0	3
FALL OR JUMP	16	18	4	5	43
DROWNING	0	0	0	1	1
SUFFOCATION	0	3	2	1	6

WORLDWIDE U S ACTIVE DUTY MILITARY DEATHS

BY CAUSE OF CASUALTY AND MILITARY SERVICE

ALL DEATHS FROM 1 OCT 1979 TO 31 MAR 1985

CAUSE OF CASUALTY	USA	USN	USAF	USMC	TOTAL
ELECTROCUTION	0	1	0	0	1
STABBING	0	1	0	0	1
ALCOHOL ABUSE OR OVERDOSE	1	0	1	0	2
DRUG ABUSE OR OVERDOSE	27	16	13	1	57
POISONING (EXCEPT CARBON MONOXIDE)	4	2	2	2	10
POISONING - CARBON MONOXIDE	37	34	27	6	104
STRANGULATION	50	49	30	8	137
HANGING	34	36	16	10	96
OTHER	14	17	13	3	47
CAUSE NOT REPORTED	0	1	0	0	1
SUBTOTAL	472	331	317	153	1273
OTHER					
GUNSHOT OR SMALL ARMS FIRE	0	7	0	1	8
VEHICLE LOSS OR ACCIDENT (EXCEPT AIRCRAFT)	0	1	0	0	1
FALL OR JUMP	0	1	0	0	1
SUFFOCATION	0	1	0	0	1
MISADVENTURE	0	0	0	1	1
RESPIRATORY FAILURE	0	0	0	1	1
ALCOHOL ABUSE OR OVERDOSE	0	1	0	0	1
DRUG ABUSE OR OVERDOSE	1	4	0	0	5
POISONING (EXCEPT CARBON MONOXIDE)	0	1	0	0	1
POISONING - CARBON MONOXIDE	0	2	0	0	2
BEATING	0	0	0	1	1

WORLDWIDE U S ACTIVE DUTY MILITARY DEATHS

BY CAUSE OF CASUALTY AND MILITARY SERVICE

ALL DEATHS FROM 1 OCT 1979 TO 31 MAR 1985

CAUSE OF CASUALTY	USA	USN	USAF	USMC	TOTAL
HANGING	0	2	0	0	2
OTHER	3	4	3	2	12
CAUSE NOT REPORTED	34	38	12	19	103
SUBTOTAL	38	62	15	25	140
TOTAL DEATHS	4777	3358	2768	1618	12521

WORLDWIDE U S ACTIVE DUTY MILITARY CASUALTIES

BY CASUALTY GROUP AND MILITARY SERVICE

ALL RECORDS FROM 1 OCT 1979 TO 30 SEP 1980

CASUALTY GROUP		USA	USN	USAF	USMC	TOTAL
CASUALTIES - CAPTURED/INTERNED OR MISSING						
HOSTILE	- CURRENT CAPTURED/INTERNED	0	0	0	0	0
	- CURRENT MISSING	0	0	0	0	0
	- RMC FROM CAPTURED	0	0	0	0	0
	- RMC FROM MISSING	0	0	0	0	0
NONHOSTILE	- CURRENT MISSING	0	0	0	0	0
	- RMC FROM MISSING	0	0	0	0	0
CASUALTIES - DEATHS						
HOSTILE	- KILLED	0	0	0	0	0
	- DIED OF WOUNDS	0	0	0	0	0
	- DIED WHILE MISSING	0	0	0	0	0
	- DIED WHILE CAPTURED	0	0	0	0	0
TOTAL HOSTILE DEATHS		0	0	0	0	0
NONHOSTILE	- DIED OTHER	725	592	406	267	1990
	- DIED ILLNESS	164	102	114	20	400
	- DIED WHILE MISSING	0	0	0	0	0
TOTAL NONHOSTILE DEATHS		889	694	520	287	2390
TOTAL DEATHS		889	694	520	287	2390

Worldwide U.S. Active Duty Military Personnel Casualties

Fiscal Year 1980

(1 October 1979 through 30 September 1980)

PART II

Worldwide U.S. Active Duty Military Personnel Casualties

by Fiscal Year

WORLDWIDE U.S. ACTIVE DUTY MILITARY DEATHS

PERCENTAGE DISTRIBUTION
BY ATTAINED AGE AND MILITARY SERVICE

ALL DEATHS FROM 1 OCT 1979 TO 31 MAR 1985

ATTAINED AGE	USA	USN	USAF	USMC	TOTAL	CUMLATIVE
17	0.20	0.14	0.02%	0.10%	0.46%	0.46%
18	1.50	0.87	0.42%	0.57%	3.36%	3.83%
19	3.41	2.06	1.31%	1.53%	8.31%	12.13%
20	3.62	3.12	1.61%	1.87%	10.21%	22.35%
21	2.84	2.99	1.83%	1.98%	10.64%	32.98%
22	2.84	2.56	1.50%	1.22%	8.12%	41.11%
23	2.51	1.81	1.41%	0.93%	6.67%	47.78%
24	2.07	1.60	1.24%	0.66%	5.57%	53.34%
25	1.84	1.38	1.08%	0.65%	4.95%	58.29%
26	1.62	0.98	0.82%	0.58%	4.00%	62.30%
27	1.53	1.12	0.87%	0.40%	3.92%	66.22%
28	1.17	0.86	0.75%	0.35%	3.13%	69.35%
29	1.05	0.74	0.72%	0.34%	2.84%	72.19%
30	0.72	0.58	0.66%	0.29%	2.24%	74.43%
31	0.89	0.39	0.50%	0.13%	1.91%	76.34%
32	0.78%	0.44	0.48%	0.13%	1.83%	78.17%
33	0.72%	0.49	0.65%	0.22%	2.07%	80.24%
34	0.62%	0.46%	0.68%	0.09%	1.84%	82.09%
35	0.67%	0.41%	0.63%	0.11%	1.82%	83.91%
36	0.68%	0.48%	0.56%	0.07%	1.79%	85.70%
37	0.75%	0.53%	0.69%	0.10%	2.08%	87.77%
38	0.60%	0.42	0.50%	0.08%	1.60%	89.37%
39	0.51%	0.38%	0.48%	0.08%	1.45%	90.82%
40	0.55%	0.30%	0.41%	0.05%	1.30%	92.12%
41	0.58%	0.26%	0.44%	0.07%	1.36%	93.47%
42	0.40%	0.21%	0.30%	0.06%	0.97%	94.44%
43	0.28%	0.24%	0.34%	0.03%	0.89%	95.34%
44	0.34%	0.12%	0.17%	0.02%	0.65%	95.98%
45	0.26%	0.21%	0.17%	0.06%	0.70%	96.69%
46	0.34%	0.10%	0.13%	0.03%	0.60%	97.28%
47	0.25%	0.14%	0.17%	0.04%	0.60%	97.88%
48	0.17%	0.05%	0.12%	0.01%	0.34%	98.23%
49	0.18%	0.05%	0.09%	0.03%	0.34%	98.57%
50	0.12%	0.09%	0.09%	0.02%	0.31%	98.88%
51 AND OVER	0.55%	0.26%	0.26%	0.04%	1.11%	99.99%
AGE NOT REPORTED	0.00%	0.01%	0.00%	0.00%	0.01%	100.00%
TOTAL DEATHS	38.15%	26.82%	22.11%	12.92%	100.00%	

WORLDWIDE U S ACTIVE DUTY MILITARY DEATHS

BY ATTAINED AGE AND MILITARY SERVICE

ALL DEATHS FROM 1 OCT 1979 TO 31 MAR 1985

ATTAINED AGE	USA	USN	USAF	USMC	TOTAL
17	25	18	3	12	58
18	188	109	53	71	421
19	427	258	164	191	1040
20	453	391	201	234	1279
21	481	374	229	248	1332
22	356	320	188	153	1017
23	314	227	177	117	835
24	259	200	155	83	697
25	230	173	135	82	620
26	203	123	103	72	501
27	192	140	109	50	491
28	146	108	94	44	392
29	131	93	90	42	356
30	90	72	83	36	281
31	111	49	63	16	239
32	98	55	60	16	229
33	90	61	81	27	259
34	78	57	85	11	231
35	84	51	79	14	228
36	85	60	70	9	224
37	94	66	87	13	260
38	75	52	63	10	200
39	64	47	60	10	181
40	69	37	51	6	163
41	73	33	55	9	170
42	50	26	38	7	121
43	35	30	43	4	112
44	43	15	21	2	81
45	33	26	21	8	88
46	42	13	16	4	75
47	31	18	21	5	75
48	21	6	15	1	43
49	22	6	11	4	43
50	15	11	11	2	39
51 AND OVER	69	32	33	5	139
AGE NOT REPORTED	0	1	0	0	1
TOTAL DEATHS	4777	3358	2768	1618	12521

WORLDWIDE U S ACTIVE DUTY MILITARY DEATHS

PERCENTAGE DISTRIBUTION
BY PAY GRADE AND MILITARY SERVICE

ALL DEATHS FROM 1 OCT 1979 TO 31 MAR 1985

RANK / GRADE		USA	USN	USAF	USMC	TOTAL	CUMULATIVE
GEN OF THE ARMY	- FLEET ADM	0.01%	0.00%	0.00%	0.00%	0.01%	0.01%
LT GENERAL	- VICE ADMIRAL	0.00%	0.01%	0.01%	0.00%	0.02%	0.02%
MAJ GENERAL	- REAR ADMIRAL(U)	0.02%	0.02%	0.00%	0.00%	0.03%	0.06%
BRIG GENERAL	- REAR ADM(L)/COMMODORE	0.02%	0.00%	0.01%	0.00%	0.02%	0.08%
COLONEL	- CAPTAIN	0.30%	0.21%	0.31%	0.07%	0.89%	0.97%
LIEUTENANT COL	- COMMANDER	0.45%	0.46%	0.49%	0.10%	1.49%	2.45%
MAJOR	- LT COMMANDER	0.55%	0.71%	0.89%	0.27%	2.42%	4.87%
CAPTAIN	- LIEUTENANT	0.76%	0.79%	1.78%	0.50%	3.83%	8.71%
1st LIEUTENANT	- LIEUTENANT(JG)	0.35%	0.57%	0.65%	0.42%	1.98%	10.69%
2nd LIEUTENANT	- ENSIGN	0.29%	0.42%	0.46%	0.09%	1.26%	11.95%
W4 CHIEF WARRANT OFFICER		0.22%	0.04%	0.00%	0.01%	0.27%	12.22%
W3 CHIEF WARRANT OFFICER		0.37%	0.02%	0.00%	0.01%	0.40%	12.62%
W2 CHIEF WARRANT OFFICER		0.43%	0.04%	0.00%	0.03%	0.50%	13.12%
W1 WARRANT OFFICER		0.21%	0.00%	0.00%	0.02%	0.22%	13.35%
TOTAL OFFICERS		3.96%	3.28%	4.59%	1.51%	13.35%	
E-9		0.38%	0.26%	0.22%	0.12%	0.97%	14.32%
E-8		0.96%	0.46%	0.58%	0.16%	2.15%	16.47%
E-7		2.80%	1.33%	1.60%	0.31%	6.04%	22.51%
E-6		3.92%	2.80%	2.04%	0.72%	9.47%	31.98%
E-5		5.70%	4.10%	2.98%	1.67%	14.45%	46.43%
E-4		8.84%	5.13%	3.97%	2.38%	20.32%	66.74%
E-3		5.30%	4.94%	4.51%	3.37%	18.12%	84.87%
E-2		3.67%	2.68%	1.01%	1.72%	9.06%	93.93%
E-1		2.51%	1.78%	0.56%	0.97%	5.81%	99.74%
TOTAL ENLISTED		34.08%	23.46%	17.45%	11.41%	86.40%	
GRADES NOT REPORTED		0.11%	0.08%	0.06%	0.00%	0.26%	100.00%
TOTAL DEATHS		38.15%	26.82%	22.11%	12.92%	100.00%	

[illegible] ACTIVE DUTY MILITARY DEATHS

BY PAY GRADE AND MILITARY SERVICE

ALL DEATHS FROM 1 OCT 1979 TO 31 MAR 1985

RANK	RANK	USA	USN	USAF	USMC	TOTAL
GEN OF THE ARMY	FLEET ADM	1	0	0	0	1
LT GENERAL	VICE ADMIRAL	0	1	1	0	2
MAJ GENERAL	REAR ADMIRAL(U)	2	2	0	0	4
BRIG GENERAL	REAR ADM(L)/COMMODORE	2	0	1	0	3
COLONEL	- CAPTAIN	37	26	39	9	111
LIEUTENANT COL	- COMMANDER	56	57	61	12	186
MAJOR	- LT COMMANDER	69	89	111	34	303
CAPTAIN	- LIEUTENANT	95	99	223	63	480
1st LIEUTENANT	- LIEUTENANT(JG)	44	71	81	52	248
2nd LIEUTENANT	- ENSIGN	36	53	58	11	158
W4 CHIEF WARRANT OFFICER		28	5	0	1	34
W3 CHIEF WARRANT OFFICER		46	3	0	1	50
W2 CHIEF WARRANT OFFICER		54	5	0	4	63
W1 WARRANT OFFICER		26	0	0	2	28
TOTAL OFFICERS		496	411	575	189	1671
E-9		47	33	27	15	122
E-8		120	57	72	20	269
E-7		351	166	200	39	756
E-6		491	350	255	90	1186
E-5		714	513	373	209	1809
E-4		1107	642	497	298	2544
E-3		664	618	565	422	2269
E-2		459	335	126	215	1135
E-1		314	223	70	121	728
TOTAL ENLISTED		4267	2937	2185	1429	10818
GRADES NOT REPORTED		14	10	8	0	32
TOTAL DEATHS FOR ALL GRADES		4777	3358	2768	1618	12521

WORLDWIDE U S ACTIVE DUTY MILITARY DEATHS

BY HOME STATE OF RECORD AND MILITARY SERVICE

ALL DEATHS FROM 1 OCT 1979 TO 31 MAR 1985

HOME STATE OF RECORD	USA	USN	USAF	USMC	TOTAL
WASHINGTON	87	70	61	38	256
WEST VIRGINIA	48	24	23	14	109
WISCONSIN	75	53	43	38	209
WYOMING	15	13	7	1	36
TOTAL U S	4673	3278	[illegible]	1611	12267
AMERICAN SAMOA	4	0	0	1	5
GUAM	10	3	2	0	12
CANAL ZONE	2	1	0	0	3
PUERTO RICO	64	5	6	2	77
VIRGIN ISLANDS	3	1	0	0	4
TOTAL U S TERRITORY	83	7	8	3	101
EGYPT	0	0	1	0	1
FEDERAL REPUBLIC GERMANY	0	0	1	0	1
GHANA	0	1	0	0	1
ITALY	1	0	0	0	1
JAMAICA	1	0	0	0	1
REPUBLIC OF KOREA	0	0	1	0	1
NICARAGUA	1	0	0	0	1
ROMANIA	0	0	0	1	1
PHILIPPINES	4	39	1	0	44
SPAIN	0	0	1	0	1
UNITED KINGDOM	1	0	0	0	1
VIETNAM	1	0	0	0	1
TOTAL FOREIGN	9	40	5	1	55
OTHER	10	33	0	1	44
HOME STATE NOT REPORTED	1	0	50	2	54
TOTAL OTHER & HOME ST NOT REPORTED		33	50	3	98
TOTAL DEATHS	4777	3358	2768	1618	12521

WORLDWIDE U.S. ACTIVE DUTY MILITARY DEATHS

BY HOME STATE OF RECORD AND MILITARY SERVICE

ALL DEATHS FROM 1 OCT 1979 TO 31 MAR 1985

HOME STATE OF RECORD	USA	USN	USAF	USMC	TOTAL
ALABAMA	143	53	49	29	274
ALASKA	14	4	2	0	20
ARIZONA	42	54	36	20	152
ARKANSAS	71	23	30	19	143
CALIFORNIA	335	301	218	145	999
COLORADO	53	46	28	16	143
CONNECTICUT	49	46	37	28	160
DELAWARE	16	12	8	3	39
DISTRICT OF COLUMBIA	20	9	5	6	40
FLORIDA	269	159	151	93	672
GEORGIA	170	81	75	32	358
HAWAII	18	12	14	2	46
IDAHO	20	14	17	9	60
ILLINOIS	185	122	115	82	504
INDIANA	114	69	73	34	290
IOWA	45	45	25	18	133
KANSAS	36	50	41	8	135
KENTUCKY	92	30	33	25	180
LOUISIANA	78	44	51	28	201
MAINE	33	27	11	13	84
MARYLAND	103	66	43	28	240
MASSACHUSETTS	90	73	71	44	278
MICHIGAN	170	147	85	66	468
MINNESOTA	71	64	49	33	217
MISSISSIPPI	86	33	38	14	171
MISSOURI	92	75	74	32	273
MONTANA	19	22	11	3	55
NEBRASKA	27	34	29	9	99
NEVADA	19	12	5	4	40
NEW HAMPSHIRE	16	14	19	8	57
NEW JERSEY	102	104	58	64	328
NEW MEXICO	40	44	35	10	129
NEW YORK	287	225	181	134	827
NORTH CAROLINA	179	86	73	40	378
NORTH DAKOTA	17	10	12	6	45
OHIO	204	145	126	70	545
OKLAHOMA	61	37	34	15	147
OREGON	53	62	36	14	165
PENNSYLVANIA	227	184	162	105	678
RHODE ISLAND	17	16	16	11	60
SOUTH CAROLINA	111	41	47	27	226
SOUTH DAKOTA	17	13	9	1	40
TENNESSEE	124	78	64	26	292
TEXAS	313	209	191	82	795
UTAH	26	14	18	7	65
VERMONT	17	10	8	2	37
VIRGINIA	157	99	58	55	369

WORLDWIDE U S ACTIVE DUTY MILITARY DEATHS

BY RACE - OTHER/UNKNOWN

AND BY PAY GRADE AND MILITARY SERVICE

ALL DEATHS FROM 1 OCT 1979 TO 31 MAR 1985

RANK / GRADE	USA	USN	USAF	USMC	TOTAL
LIEUTENANT COL - COMMANDER	1	0	1	0	2
MAJOR - LT COMMANDER	0	0	2	0	2
CAPTAIN - LIEUTENANT	2	0	1	0	3
1st LIEUTENANT - LIEUTENANT(JG)	0	0	1	0	1
2nd LIEUTENANT - ENSIGN	2	1	0	0	3
W4 CHIEF WARRANT OFFICER	1	0	0	0	1
TOTAL OFFICERS	6	1	0	5	12
E-9	0	1	0	0	1
E-8	1	0	2	1	4
E-7	4	2	3	1	10
E-6	14	7	2	1	24
E-5	19	7	6	3	35
E-4	34	0	11	3	48
E-3	21	1	10	13	45
E-2	7	1	2	9	19
E-1	6	0	0	4	10
TOTAL ENLISTED	106	19	35	36	196
TOTAL GRADES NOT REPORTED	1	0	0	0	1
TOTAL DEATHS FOR ALL GRADES	113	20	41	35	209

WORLDWIDE U S ACTIVE DUTY MILITARY DEATHS

BY RACE - RED (AMERICAN INDIAN)

AND BY PAY GRADE AND MILITARY SERVICE

ALL DEATHS FROM 1 OCT 1979 TO 31 MAR 1985

RANK / GRADE	USA	USN	USAF	USMC	TOTAL
MAJOR - LT COMMANDER	1	0	0	0	1
TOTAL OFFICERS	1	0	0	0	1
E-6	1	1	0	0	2
E-5	2	1	0	0	3
E-4	4	1	1	1	7
E-3	2	3	0	5	10
E-2	3	5	0	7	15
E-1	1	1	0	2	4
TOTAL ENLISTED	13	12	15	1	41
TOTAL DEATHS FOR ALL GRADES	14	12	1	15	42

WORLDWIDE U.S. ACTIVE DUTY MILITARY DEATHS

BY RACE YELLOW (ASIAN/MONGOLOID)

AND BY PAY GRADE AND MILITARY SERVICE

ALL DEATHS FROM 1 OCT 1979 TO 31 MAR 1985

RANK	GRADE	USA	USN	USAF	USMC	TOTAL
LIEUTENANT COL	COMMANDER	0	1	0	0	1
MAJOR	LT COMMANDER	2	0	0	0	2
CAPTAIN	LIEUTENANT	1	0	0	0	1
1st LIEUTENANT	LIEUTENANT(JG)	0	1	0	0	1
TOTAL OFFICERS		3	2	0	0	5
E-9		1	0	0	0	1
E-8		1	3	0	0	4
E-7		1	6	0	1	8
E-6		2	29	1	0	32
E-5		4	9	0	0	13
E-4		7	9	0	0	16
E-3		6	5	1	3	15
E-2		2	2	0	0	4
E-1		0	4	0	0	4
TOTAL ENLISTED		24	67	4	2	97
TOTAL DEATHS FOR ALL GRADES		27	69	2	4	102

WORLDWIDE U S ACTIVE DUTY MILITARY DEATHS

BY RACE - BLACK (NEGROID OR AFRICAN)

AND BY PAY GRADE AND MILITARY SERVICE

ALL DEATHS FROM 1 OCT 1979 TO 31 MAR 1985

RANK / GRADE		USA	USN	USAF	USMC	TOTAL
COLONEL	- CAPTAIN	0	0	2	0	2
LIEUTENANT COL	- COMMANDER	4	0	1	0	5
MAJOR	- LT COMMANDER	0	2	3	0	5
CAPTAIN	- LIEUTENANT	11	1	7	2	21
1st LIEUTENANT	- LIEUTENANT(JG)	7	2	3	0	12
2nd LIEUTENANT	- ENSIGN	4	1	2	2	9
W4 CHIEF WARRANT OFFICER		1	0	0	0	1
W3 CHIEF WARRANT OFFICER		3	1	0	0	4
W2 CHIEF WARRANT OFFICER		7	0	0	0	7
TOTAL OFFICERS		37	7	4	18	66
E-9		8	2	5	2	17
E-8		34	4	7	4	49
E-7		84	10	27	8	129
E-6		151	28	50	20	249
E-5		225	42	64	45	376
E-4		337	67	79	57	540
E-3		169	77	74	68	388
E-2		99	36	14	31	180
E-1		88	32	4	33	157
TOTAL ENLISTED		1195	298	268	324	2085
TOTAL GRADES NOT REPORTED		1	0	0	1	2
TOTAL DEATHS FOR ALL GRADES		1233	305	343	272	2153

WORLDWIDE U S ACTIVE DUTY MILITARY DEATHS

BY RACE - WHITE (CAUCASOID)

AND BY PAY GRADE AND MILITARY SERVICE

ALL DEATHS FROM 1 OCT 1979 TO 31 MAR 1985

RANK / GRADE		USA	USN	USAF	USMC	TOTAL
GEN OF THE ARMY	- FLEET ADM	1	0	0	0	1
LT GENERAL	- VICE ADMIRAL	0	1	1	0	2
MAJ GENERAL	- REAR ADMIRAL(U)	2	2	0	0	4
BRIG GENERAL	- REAR ADM(L)/COMMODORE	2	0	1	0	3
COLONEL	- CAPTAIN	37	26	37	9	109
LIEUTENANT COL	- COMMANDER	51	56	59	12	178
MAJOR	- LT COMMANDER	66	87	106	34	293
CAPTAIN	- LIEUTENANT	81	98	215	61	455
1st LIEUTENANT	- LIEUTENANT(JG)	37	68	77	52	234
2nd LIEUTENANT	- ENSIGN	30	51	56	9	146
W4 CHIEF WARRANT OFFICER		26	5	0	1	32
W3 CHIEF WARRANT OFFICER		43	2	0	1	46
W2 CHIEF WARRANT OFFICER		47	5	0	4	56
W1 WARRANT OFFICER		26	0	0	2	28
TOTAL OFFICERS		449	401	185	552	1587
E-9		38	30	22	13	103
E-8		84	50	63	15	212
E-7		262	148	170	29	609
E-6		323	285	202	69	879
E-5		464	454	303	161	1382
E-4		725	565	406	237	1933
E-3		466	532	480	333	1811
E-2		348	291	110	168	917
E-1		219	186	66	82	553
TOTAL ENLISTED		2929	2541	1107	1822	8399
TOTAL GRADES NOT REPORTED		12	10	0	7	29
TOTAL DEATHS FOR ALL GRADES		3390	2952	2381	1292	10015

WORLDWIDE U.S. ACTIVE DUTY MILITARY DEATHS

BY CAUSE OF CASUALTY AND MILITARY SERVICE

ALL DEATHS FROM 1 OCT 1979 TO 30 SEP 1980

CAUSE OF CASUALTY	USA	USN	USAF	USMC	TOTAL
ACCIDENT					
GUNSHOT OR SMALL ARMS FIRE	7	4	8	6	25
ARTILLERY OR ROCKET MORTAR FIRE	2	0	0	0	2
OTHER EXPLOSIVE DEVICE (GRENADE/MINE/BOOBY TRAP)	4	0	0	0	4
PARACHUTE ACCIDENT OR FAILURE	7	2	0	0	9
FELL OR LOST OVERBOARD (FROM A SHIP)	0	2	0	0	2
AIRCRAFT LOSS OR CRASH AT SEA	4	49	8	11	72
AIRCRAFT LOSS OR CRASH NOT AT SEA	24	29	60	22	135
VEHICLE LOSS OR ACCIDENT (EXCEPT AIRCRAFT)	359	278	182	123	942
FALL OR JUMP	17	13	8	0	38
DROWNING	58	60	30	19	167
SUFFOCATION	6	1	2	1	10
ELECTROCUTION	6	3	1	2	12
ALCOHOL ABUSE OR OVERDOSE	2	1	1	1	5
DRUG ABUSE OR OVERDOSE	23	1	3	2	29
POISONING (EXCEPT CARBON MONOXIDE)	4	1	1	0	6
OTHER	49	33	18	19	119
SUBTOTAL	572	477	322	206	1577
ILLNESS OR DISEASE					
HEART ATTACK OR HEART-ASSOCIATED CONDITION	84	66	79	14	243
STROKE OR CEREBROVASCULAR ACCIDENT	2	3	1	1	7
RESPIRATORY FAILURE	3	6	5	2	16
CANCER	14	8	1	0	23

WORLDWIDE U S ACTIVE DUTY MILITARY DEATHS

BY CAUSE OF CASUALTY AND MILITARY SERVICE

ALL DEATHS [illegible]M 1 OCT 1979 TO 30 SEP 1980

CAUSE OF CASUALTY	USA	USN	USAF	USMC	TOTAL
PNEUMONIA	8	1	3	0	12
ALCOHOL ABUSE OR OVERDOSE	4	1	3	1	9
OTHER	49	17	22	2	90
SUBTOTAL	164	102	114	20	400
HOMICIDE - CIVIL					
GUNSHOT OR SMALL ARMS FIRE	40	28	12	17	97
STABBING	12	11	3	7	33
STRANGULATION	3	3	1	1	8
BEATING	7	1	4	5	17
OTHER	2	1	2	1	6
SUBTOTAL	64	44	22	31	161
SUICIDE					
GUNSHOT OR SMALL ARMS FIRE	55	27	37	21	140
FALL OR JUMP	3	5	1	2	11
DRUG ABUSE OR OVERDOSE	4	1	3	0	8
POISONING (EXCEPT CARBON MONOXIDE)	2	0	1	0	3
POISONING (CARBON MONOXIDE)	4	3	3	0	10
STRANGULATION	14	17	13	3	47
[illegible]	4	8	3	1	16
[illegible]	86	61	61	27	235

WORLDWIDE U S ACTIVE DUTY MILITARY DEATHS

BY CAUSE OF CASUALTY AND MILITARY SERVICE

ALL DEATHS FROM 1 OCT 1979 TO 30 SEP 1980

CAUSE OF CASUALTY	USA	USN	USAF	USMC	TOTAL
OTHER	1	3	0	1	5
CAUSE NOT REPORTED	2	7	1	2	12
SUBTOTAL	3	10	1	3	17
TOTAL DEATHS	889	694	520	287	2390

Worldwide U.S. Active Duty Military Personnel Casualties

Fiscal Year 1981

(1 October 1980 through 30 September 1981)

[illegible]

[illegible]

[illegible]

CASUALTY GROUP	[illegible]	[illegible]	[illegible]	[illegible]	[illegible]
CASUALTIES - CAPTURED INTERNED OR MISSING					
HOSTILE - CURRENT CAPTURED INTERNED					
- CURRENT MISSING					
- RMC FROM CAPTURED	[illegible]				
- RMC FROM MISSING	[illegible]				
NONHOSTILE - CURRENT MISSING	0	0	[illegible]		
- RMC FROM MISSING	0	0	[illegible]	[illegible]	[illegible]
CASUALTIES - DEATHS					
HOSTILE - KILLED	0	0	0	0	0
- DIED OF WOUNDS	0	0	0	0	0
- DIED WHILE MISSING	0	0	0	0	0
- DIED WHILE CAPTURED	0	0	0	0	0
TOTAL HOSTILE DEATHS	0	0	0	0	0
NONHOSTILE - DIED OTHER	742	525	444	239	1950
- DIED ILLNESS	204	115	120	29	468
- DIED WHILE MISSING	0	0	0	0	0
TOTAL NONHOSTILE DEATHS	946	640	564	268	2418
TOTAL DEATHS	946	640	564	268	2418

WORLDWIDE U S ACTIVE DUTY MILITARY DEATHS

BY CAUSE OF CASUALTY AND MILITARY SERVICE

ALL DEATHS FROM 1 OCT 1980 TO 30 SEP 1981

CAUSE OF CASUALTY	USA	USN	USAF	USMC	TOTAL
ACCIDENT					
GUNSHOT OR SMALL ARMS FIRE	10	5	4	6	25
ARTILLERY OR ROCKET MORTAR FIRE	1	0	0	2	3
OTHER EXPLOSIVE DEVICE (GRENADE/MINE/BOOBY TRAP)	2	0	0	1	3
PARACHUTE ACCIDENT OR FAILURE	4	0	2	4	10
FELL OR LOST OVERBOARD (FROM A SHIP)	0	15	0	0	15
AIRCRAFT LOSS OR CRASH AT SEA	2	22	14	17	55
AIRCRAFT LOSS OR CRASH NOT AT SEA	32	9	104	23	168
VEHICLE LOSS OR ACCIDENT (EXCEPT AIRCRAFT)	407	273	179	88	947
FALL OR JUMP	14	13	5	5	37
DROWNING	55	46	25	15	141
SUFFOCATION	5	4	0	4	13
ELECTROCUTION	3	7	4	0	14
ALCOHOL ABUSE OR OVERDOSE	4	1	2	1	8
DRUG ABUSE OR OVERDOSE	4	7	1	2	14
POISONING (EXCEPT CARBON MONOXIDE)	2	2	0	1	5
OTHER	24	20	19	12	75
SUBTOTAL	569	424	359	181	1533
ILLNESS OR DISEASE					
HEART ATTACK OR HEART-ASSOCIATED CONDITION	135	69	85	21	310
STROKE OR CEREBROVASCULAR ACCIDENT	9	1	4	0	14
RESPIRATORY FAILURE	6	3	3	1	13
CANCER	9	12	8	3	32

WORLDWIDE U S ACTIVE DUTY MILITARY DEATHS

BY CAUSE OF CASUALTY AND MILITARY SERVICE

ALL DEATHS FROM 1 OCT 1980 TO 30 SEP 1981

CAUSE OF CASUALTY	USA	USN	USAF	USMC	TOTAL
PNEUMONIA	2	4	1	0	7
ALCOHOL ABUSE OR OVERDOSE	2	0	3	1	6
OTHER	41	26	16	3	86
SUBTOTAL	204	115	120	29	468
HOMICIDE CIVIL					
GUNSHOT OR SMALL ARMS FIRE	50	15	20	15	100
STABBING	20	14	2	4	40
STRANGULATION	3	0	1	1	5
BEATING	3	0	3	2	8
HANGING	0	1	0	0	1
OTHER	2	1	1	1	5
SUBTOTAL	78	31	27	23	159
SUICIDE					
GUNSHOT OR SMALL ARMS FIRE	51	30	41	25	147
FALL OR JUMP	6	3	0	0	9
DRUG ABUSE OR OVERDOSE	7	3	1	1	12
POISONING (EXCEPT CARBON MONOXIDE)	0	0	0	1	1
POISONING CARBON MONOXIDE	8	9	7	3	27
STRANGULATION	16	17	6	1	40
OTHER	1	3	2	2	8
SUBTOTAL	89	65	57	33	244

WORLDWIDE U S ACTIVE DUTY MILITARY DEATHS

BY CAUSE OF CASUALTY AND MILITARY SERVICE

ALL DEATHS FROM 1 OCT 1980 TO 30 SEP 1981

CAUSE OF CASUALTY	USA	USN	USAF	USMC	TOTAL
OTHER					
CAUSE NOT REPORTED	6	5	1	2	14
SUBTOTAL	6	5	1	2	14
TOTAL DEATHS	946	640	564	268	2418

Worldwide U.S. Active Duty Military Personnel Casualties

Fiscal Year 1982

(1 October 1981 through 30 September 1982)

WORLDWIDE U S ACTIVE DUTY MILITARY CASUALTIES

BY CASUALTY GROUP AND MILITARY SERVICE

ALL RECORDS FROM 1 OCT 1981 TO 30 SEP 1982

CASUALTY GROUP		USA	USN	USAF	USMC	TOTAL
CASUALTIES - CAPTURED/INTERNED OR MISSING						
HOSTILE	- CURRENT CAPTURED/INTERNED	0	0	0	0	0
	- CURRENT MISSING	0	0	0	0	0
	- RMC FROM CAPTURED	0	0	0	0	0
	- RMC FROM MISSING	0	0	0	0	0
NONHOSTILE	- CURRENT MISSING	0	0	0	0	0
	- RMC FROM MISSING	0	0	0	0	0
CASUALTIES - DEATHS						
HOSTILE	- KILLED	0	0	0	0	0
	- DIED OF WOUNDS	0	0	0	0	0
	- DIED WHILE MISSING	0	0	0	0	0
	- DIED WHILE CAPTURED	0	0	0	0	0
TOTAL HOSTILE DEATHS		0	0	0	0	0
NONHOSTILE	- DIED OTHER	757	470	428	222	1877
	- DIED ILLNESS	198	90	115	29	432
	- DIED WHILE MISSING	1	1	0	0	2
TOTAL NONHOSTILE DEATHS		956	561	543	251	2311
TOTAL DEATHS		956	561	543	251	2311

WORLDWIDE U S ACTIVE DUTY MILITARY DEATHS

BY CAUSE OF CASUALTY AND MILITARY SERVICE

ALL DEATHS FROM 1 OCT 1981 TO 30 SEP 1982

CAUSE OF CASUALTY	USA	USN	USAF	USMC	TOTAL
ACCIDENT					
GUNSHOT OR SMALL ARMS FIRE	13	6	4	5	28
BOMB EXPLOSION	1	0	0	0	1
OTHER EXPLOSIVE DEVICE (GRENADE/MINE/BOOBY TRAP)	1	0	0	2	3
PARACHUTE ACCIDENT OR FAILURE	10	0	0	0	10
FELL OR LOST OVERBOARD (FROM A SHIP)	0	5	0	1	6
AIRCRAFT LOSS OR CRASH AT SEA	0	23	3	5	31
AIRCRAFT LOSS OR CRASH NOT AT SEA	47	31	110	11	199
VEHICLE LOSS OR ACCIDENT (EXCEPT AIRCRAFT)	409	227	180	121	937
FALL OR JUMP	16	16	7	4	43
DROWNING	35	31	22	9	97
SUFFOCATION	8	7	2	3	20
ELECTROCUTION	7	1	1	0	9
ALCOHOL ABUSE OR OVERDOSE	2	3	3	1	9
DRUG ABUSE OR OVERDOSE	5	2	4	0	11
POISONING (EXCEPT CARBON MONOXIDE)	9	2	1	1	13
OTHER	26	31	13	12	82
SUBTOTAL	589	385	350	175	1499
ILLNESS OR DISEASE					
HEART ATTACK OR HEART-ASSOCIATED CONDITION	114	47	83	17	261
STROKE OR CEREBROVASCULAR ACCIDENT	2	3	2	0	7
RESPIRATORY FAILURE	5	4	5	4	18
CANCER	9	10	3	2	24

WORLDWIDE U S ACTIVE DUTY MILITARY DEATHS

BY CAUSE OF CASUALTY AND MILITARY SERVICE

ALL DEATHS FROM 1 OCT 1981 TO 30 SEP 1982

CAUSE OF CASUALTY	USA	USN	USAF	USMC	TOTAL
PNEUMONIA	3	2	0	0	5
ALCOHOL ABUSE OR OVERDOSE	2	1	2	0	5
OTHER	63	23	20	6	112
SUBTOTAL	198	90	115	29	432
HOMICIDE - CIVIL					
GUNSHOT OR SMALL ARMS FIRE	33	12	7	7	64
STABBING	14	5	5	7	31
STRANGULATION	3	3	0	0	6
BEATING	0	2	2	2	6
OTHER	3	0	2	0	5
SUBTOTAL	58	22	16	16	112
SUICIDE					
GUNSHOT OR SMALL ARMS FIRE	59	26	36	21	142
FALL OR JUMP	3	4	2	0	9
DRUG ABUSE OR OVERDOSE	6	2	5	0	13
POISONING (EXCEPT CARBON MONOXIDE)	0	1	0	0	1
POISONING - CARBON MONOXIDE	8	3	4	3	18
STRANGULATION	17	12	8	4	41
HANGING	0	1	0	0	1
OTHER	4	6	5	0	15
SUBTOTAL	97	55	60	28	240

WORLDWIDE U S ACTIVE DUTY MILITARY DEATHS

BY CAUSE OF CASUALTY AND MILITARY SERVICE

ALL DEATHS FROM 1 OCT 1981 TO 30 SEP 1982

CAUSE OF CASUALTY	USA	USN	USAF	USMC	TOTAL
OTHER					
OTHER	0	1	0	0	1
CAUSE NOT REPORTED	14	8	2	3	27
SUBTOTAL	14	9	2	3	28
TOTAL DEATHS	956	561	543	251	2311

Worldwide U.S. Active Duty Military Personnel Casualties

Fiscal Year 1983

(1 October 1982 through 30 September 1983)

WORLDWIDE U S ACTIVE DUTY MILITARY DEATHS

BY CAUSE OF CASUALTY AND MILITARY SERVICE

ALL DEATHS FROM 1 OCT 1984 TO 31 MAR 1985

CAUSE OF CASUALTY	USA	USN	USAF	USMC	TOTAL
ACCIDENT					
GUNSHOT OR SMALL ARMS FIRE	13	2	1	3	19
ARTILLERY OR ROCKET MORTAR FIRE	2	0	0	0	2
BOMB EXPLOSION	0	2	0	0	2
FELL OR LOST OVERBOARD (FROM A SHIP)	0	2	0	0	2
AIRCRAFT LOSS OR CRASH AT SEA	1	15	14	0	30
AIRCRAFT LOSS OR CRASH NOT AT SEA	29	8	25	12	74
VEHICLE LOSS OR ACCIDENT (EXCEPT AIRCRAFT)	125	108	56	39	328
FIRE OR BURNS	2	1	0	0	3
FALL OR JUMP	8	1	3	1	13
DROWNING	9	4	4	1	18
SUFFOCATION	3	0	1	1	5
ELECTROCUTION	1	0	1	2	4
ALCOHOL ABUSE OR OVERDOSE	1	2	0	0	3
DRUG ABUSE OR OVERDOSE	1	2	0	0	3
POISONING (EXCEPT CARBON MONOXIDE)	0	0	3	1	4
POISONING - CARBON MONOXIDE	4	2	0	2	8
HANGING	0	1	0	0	1
OTHER	5	7	9	1	22
SUBTOTAL	204	157	117	63	541
ILLNESS OR DISEASE					
HEART ATTACK OR HEART-ASSOCIATED CONDITION	48	35	30	4	117
STROKE OR CEREBROVASCULAR ACCIDENT	2	5	0	1	8

[illegible] MILITARY CASUALTIES

BY [illegible] AND MILITARY SERVICE

[illegible] FROM 1 OCT 1984 [illegible] 31 MAR 1985

CASUALTY GROUP		USA	USN	USAF	USMC	TOTAL
CASUALTIES APTURED/INTERNED OR MISSING						
HOSTILE	- CURRENT CAPTURED/INTERNED	0	0	0	0	0
	CURRENT MISSING	0	0	0	0	0
	RMC FROM CAPTURED	0	0	0	0	0
	RMC FROM MISSING	0	0	0	0	0
NONHOSTILE	- CURRENT MISSING	0	2	0	0	2
	- RMC FROM MISSING	0	0	0	0	0
CASUALTIES - DEATHS						
HOSTILE	- KILLED	0	0	0	0	0
	- DIED OF WOUNDS	0	0	0	0	0
	- DIED WHILE MISSING	0	0	0	0	0
	- DIED WHILE CAPTURED	0	0	0	0	0
TOTAL HOSTILE DEATHS		0	0	0	0	0
NONHOSTILE	- DIED OTHER	270	204	145	83	702
	- DIED ILLNESS	79	57	42	7	185
	- DIED WHILE MISSING	1	2	0	1	4
TOTAL NONHOSTILE DEATHS		350	263	187	91	891
TOTAL DEATHS		350	263	187	91	891

Worldwide U.S. Active Duty Military Personnel Casualties

First Half - Fiscal Year 1985

(1 October 1984 through 31 March 1985)

WORLDWIDE U S ACTIVE DUTY MILITARY DEATHS

BY CAUSE OF CASUALTY AND MILITARY SERVICE

ALL DEATHS FROM 1 OCT 1983 TO 30 SEP 1984

CAUSE OF CASUALTY	USA	USN	USAF	USMC	TOTAL
OTHER					
GUNSHOT OR SMALL ARMS FIRE	0	0	0	1	1
SUFFOCATION	0	1	0	0	1
RESPIRATORY FAILURE	0	0	0	1	1
ALCOHOL ABUSE OR OVERDOSE	0	1	0	0	1
DRUG ABUSE OR OVERDOSE	0	2	0	0	2
POISONING (EXCEPT CARBON MONOXIDE)	0	1	0	0	1
BEATING	0	0	0	1	1
OTHER	0	0	0	1	1
CAUSE NOT REPORTED	4	4	4	1	13
SUBTOTAL	4	9	4	5	22
TOTAL DEATHS	804	583	462	458	2307

WORLDWIDE U.S. ACTIVE DUTY MILITARY DEATHS

BY CAUSE OF CASUALTY AND MILITARY SERVICE

ALL DEATHS FROM 1 OCT 1983 TO 30 SEP 1984

CAUSE OF CASUALTY	USA	USN	USAF	USMC	TOTAL
SUFFOCATION	1	0	0	0	1
STABBING	8	7	7	1	23
POISONING (EXCEPT CARBON MONOXIDE)	1	0	0	0	1
POISONING - CARBON MONOXIDE	1	0	0	0	1
STRANGULATION	3	0	1	0	4
BEATING	2	3	1	0	6
OTHER	0	2	1	0	3
CAUSE NOT REPORTED	1	0	0	0	1
SUBTOTAL	41	23	19	9	92
SUICIDE					
GUNSHOT OR SMALL ARMS FIRE	47	18	37	17	119
FELL OR LOST OVERBOARD (FROM A SHIP)	0	1	0	0	1
FALL OR JUMP	3	1	1	1	6
SUFFOCATION	0	1	0	0	1
ELECTROCUTION	0	1	0	0	1
DRUG ABUSE OR OVERDOSE	4	9	0	0	13
POISONING (EXCEPT CARBON MONOXIDE)	1	0	1	1	3
POISONING - CARBON MONOXIDE	8	9	5	0	22
STRANGULATION	0	0	1	0	1
HANGING	15	21	6	5	47
OTHER	1	0	2	0	3
SUBTOTAL	79	61	53	24	217

WORLDWIDE U S ACTIVE DUTY MILITARY DEATHS

BY CAUSE OF CASUALTY AND MILITARY SERVICE

ALL DEATHS FROM 1 OCT 1983 TO 30 SEP 1984

CAUSE OF CASUALTY	USA	USN	USAF	USMC	TOTAL
DRUG ABUSE OR OVERDOSE	5	1	1	0	7
POISONING (EXCEPT CARBON MONOXIDE)	1	0	0	0	1
POISONING - CARBON MONOXIDE	8	4	2	1	15
STRANGULATION	1	1	0	0	2
BEATING	1	0	0	0	1
HANGING	1	2	0	0	3
OTHER	6	8	9	1	24
CAUSE NOT REPORTED	0	0	1	0	1
SUBTOTAL	502	361	297	169	1329
ILLNESS OR DISEASE					
HEART ATTACK OR HEART-ASSOCIATED CONDITION	97	69	68	10	244
STROKE OR CEREBROVASCULAR ACCIDENT	2	9	1	2	14
RESPIRATORY FAILURE	7	7	5	2	21
CANCER	7	5	5	3	20
PNEUMONIA	3	3	1	0	7
HEPATITIS	1	0	0	0	1
ALCOHOL ABUSE OR OVERDOSE	1	0	0	0	1
OTHER	42	10	9	2	63
CAUSE NOT REPORTED	1	1	0	0	2
SUBTOTAL	161	104	89	19	373
HOMICIDE - CIVIL					
GUNSHOT OR SMALL ARMS FIRE	24	11	9	8	52

WORLDWIDE U.S. ACTIVE DUTY MILITARY DEATHS

BY CAUSE OF CASUALTY AND MILITARY SERVICE

ALL DEATHS FROM 1 OCT 1983 TO 30 SEP 1984

CAUSE OF CASUALTY	USA	USN	USAF	USMC	TOTAL
HOSTILE ACTION					
GUNSHOT OR SMALL ARMS FIRE	6	1	0	4	11
ARTILLERY OR ROCKET MORTAR FIRE	1	0	0	9	10
BOMB EXPLOSION	5	19	0	216	240
PARACHUTE ACCIDENT OR FAILURE	0	4	0	0	4
AIRCRAFT LOSS OR CRASH NOT AT SEA	1	1	0	3	5
OTHER	4	0	0	0	4
SUBTOTAL	17	25	0	232	274
ACCIDENT					
GUNSHOT OR SMALL ARMS FIRE	17	6	3	6	32
BOMB EXPLOSION	3	0	0	0	3
PARACHUTE ACCIDENT OR FAILURE	4	2	1	0	7
FELL OR LOST OVERBOARD (FROM A SHIP)	0	5	0	0	5
AIRCRAFT LOSS OR CRASH AT SEA	1	18	12	11	42
AIRCRAFT LOSS OR CRASH NOT AT SEA	31	21	67	33	152
VEHICLE LOSS OR ACCIDENT (EXCEPT AIRCRAFT)	358	243	173	95	869
FIRE OR BURNS	0	6	0	1	7
FALL OR JUMP	18	14	6	8	46
DROWNING	34	20	19	9	82
SUFFOCATION	4	3	3	3	13
ELECTROCUTION	4	4	0	1	9
STABBING	2	1	0	0	3
ALCOHOL ABUSE OR OVERDOSE	3	2	0	0	5

WORLDWIDE U.S. ACTIVE DUTY MILITARY CASUALTIES

BY CASUALTY GROUP AND MILITARY SERVICE

ALL RECORDS FROM 1 OCT 1983 TO 30 SEP 1984

CASUALTY GROUP		USA	USN	USAF	USMC	TOTAL
CASUALTIES - CAPTURED/INTERNED OR MISSING						
HOSTILE	- CURRENT CAPTURED/INTERNED	0	0	0	0	0
	- CURRENT MISSING	0	0	0	0	0
	- RMC FROM CAPTURED	0	1	0	0	1
	- RMC FROM MISSING	0	0	0	0	0
NONHOSTILE	- CURRENT MISSING	0	1	0	0	1
	- RMC FROM MISSING	0	0	0	0	0
CASUALTIES - DEATHS						
HOSTILE	- KILLED	16	25	0	230	271
	- DIED OF WOUNDS	1	0	0	2	3
	- DIED WHILE MISSING	0	0	0	0	0
	- DIED WHILE CAPTURED	0	0	0	0	0
TOTAL HOSTILE DEATHS		17	25	0	232	274
NONHOSTILE	- DIED OTHER	626	454	373	207	1660
	- DIED ILLNESS	161	104	89	19	373
	- DIED WHILE MISSING	0	0	0	0	0
TOTAL NONHOSTILE DEATHS		787	558	462	226	2033
TOTAL DEATHS		*804*	*583*	*462*	*458*	*2307*

Worldwide U.S. Active Duty Military Personnel Casualties

Fiscal Year 1984

(1 October 1983 through 30 September 1984)

WORLDWIDE U S ACTIVE DUTY MILITARY DEATHS

BY CAUSE OF CASUALTY AND MILITARY SERVICE

ALL DEATHS FROM 1 OCT 1982 TO 30 SEP 1983

CAUSE OF CASUALTY	USA	USN	USAF	USMC	TOTAL
OTHER					
GUNSHOT OR SMALL ARMS FIRE	0	4	0	0	4
DRUG ABUSE OR OVERDOSE	1	1	0	0	2
OTHER	2	0	3	0	5
CAUSE NOT REPORTED	5	10	3	10	28
SUBTOTAL	8	15	6	10	39
TOTAL DEATHS	832	617	492	263	2204

WORLDWIDE U S ACTIVE DUTY MILITARY DEATHS

BY CAUSE OF CASUALTY AND MILITARY SERVICE

ALL DEATHS FROM 1 OCT 1982 TO 30 SEP 1983

CAUSE OF CASUALTY	USA	USN	USAF	USMC	TOTAL
SUFFOCATION	1	0	0	0	1
STABBING	13	5	2	3	23
DRUG ABUSE OR OVERDOSE	0	1	0	0	1
STRANGULATION	5	1	0	0	6
BEATING	5	3	1	3	12
OTHER	2	0	0	1	3
CAUSE NOT REPORTED	1	0	0	0	1
SUBTOTAL	57	34	7	14	112
SUICIDE					
GUNSHOT OR SMALL ARMS FIRE	47	36	42	23	148
FELL OR LOST OVERBOARD (FROM A SHIP)	0	1	0	0	1
FALL OR JUMP	0	3	0	2	5
DROWNING	0	0	0	1	1
SUFFOCATION	0	0	2	0	2
ALCOHOL ABUSE OR OVERDOSE	1	0	1	0	2
DRUG ABUSE OR OVERDOSE	6	1	3	0	10
POISONING (EXCEPT CARBON MONOXIDE)	0	1	0	0	1
POISONING - CARBON MONOXIDE	7	8	4	0	19
STRANGULATION	3	3	2	0	8
HANGING	11	10	7	4	32
OTHER	4	0	0	0	4
CAUSE NOT REPORTED	0	1	0	0	1
SUBTOTAL	79	64	61	30	234

WORLDWIDE [illegible]

BY [illegible]

[illegible]

CAUSE OF CASUALTY	[illegible]	[illegible]	[illegible]	[illegible]	[illegible]
POISONING (EXCEPT CARBON MONOXIDE)					[illegible]
POISONING (CARBON MONOXIDE)	[illegible]	[illegible]	[illegible]	[illegible]	[illegible]
STRANGULATION				[illegible]	[illegible]
HANGING				[illegible]	[illegible]
MISSING (ACCIDENT)	[illegible]	[illegible]	[illegible]		[illegible]
OTHER	[illegible]	[illegible]	[illegible]	[illegible]	[illegible]
CAUSE NOT REPORTED		[illegible]	[illegible]	[illegible]	[illegible]
SUBTOTAL	[illegible]	[illegible]	[illegible]	[illegible]	1404
ILLNESS OR DISEASE					
SUFFOCATION	0	0	0	[illegible]	[illegible]
HEART ATTACK OR HEART-ASSOCIATED CONDITION	102	69	85	14	270
STROKE OR CEREBROVASCULAR ACCIDENT	2	3	3	1	[illegible]
RESPIRATORY FAILURE	4	6	7	0	17
CANCER	9	10	5	3	27
PNEUMONIA	4	0	1	1	6
HEPATITIS	2	1	0	2	5
ALCOHOL ABUSE OR OVERDOSE	1	0	3	0	4
OTHER	48	11	4	4	67
CAUSE NOT REPORTED	1	0	1	0	2
SUBTOTAL	173	100	109	27	409
HOMICIDE - CIVIL					
GUNSHOT OR SMALL ARMS FIRE	30	24	4	7	65

WORLDWIDE U S ACTIVE DUTY MILITARY DEATHS

BY CAUSE OF CASUALTY AND MILITARY SERVICE

ALL DEATHS FROM 1 OCT 1982 TO 30 SEP 1983

CAUSE OF CASUALTY	USA	USN	USAF	USMC	TOTAL
HOSTILE ACTION					
GUNSHOT OR SMALL ARMS FIRE	0	1	0	0	1
ARTILLERY OR ROCKET MORTAR FIRE	0	0	0	4	4
BOMB EXPLOSION	0	0	0	1	1
SUBTOTAL	0	1	0	5	6
ACCIDENT					
GUNSHOT OR SMALL ARMS FIRE	12	2	6	3	23
BOMB EXPLOSION	9	0	0	0	9
OTHER EXPLOSIVE DEVICE (GRENADE/MINE/BOOBY TRAP)	1	0	1	1	3
PARACHUTE ACCIDENT OR FAILURE	3	0	2	[illegible]	5
FELL OR LOST OVERBOARD (FROM A SHIP)	0	8	[illegible]	[illegible]	9
AIRCRAFT LOSS OR CRASH AT SEA	0	18	13	[illegible]	37
AIRCRAFT LOSS OR CRASH NOT AT SEA	23	49	[illegible]	14	143
VEHICLE LOSS OR ACCIDENT (EXCEPT AIRCRAFT)	362	255	164	[illegible]	[illegible]
FIRE OR BURNS	0	5	[illegible]	[illegible]	[illegible]
FALL OR JUMP	20	14	[illegible]	[illegible]	[illegible]
DROWNING	48	21	[illegible]	14	[illegible]
SUFFOCATION	6	1	[illegible]	[illegible]	[illegible]
ELECTROCUTION	1	[illegible]	[illegible]	[illegible]	[illegible]
STABBING	1	0	[illegible]		[illegible]
WEAPONS EFFECTS, OTHER THAN ABOVE	0	1			[illegible]
ALCOHOL ABUSE OR OVERDOSE	3	[illegible]	[illegible]	[illegible]	[illegible]
DRUG ABUSE OR OVERDOSE	6	[illegible]	[illegible]	[illegible]	[illegible]

WORLDWIDE U.S. ACTIVE DUTY MILITARY CASUALTIES

BY CASUALTY GROUP AND MILITARY SERVICE

ALL RECORDS FROM 1 OCT 1982 TO 30 SEP 1983

CASUALTY GROUP		USA	USN	USAF	USMC	TOTAL
CASUALTIES - CAPTURED/INTERNED OR MISSING						
HOSTILE	- CURRENT CAPTURED/INTERNED	0	0	0	0	0
	- CURRENT MISSING	0	0	0	0	0
	- RMC FROM CAPTURED	0	0	0	0	0
	- RMC FROM MISSING	0	0	0	0	0
NONHOSTILE	- CURRENT MISSING	0	1	0	0	1
	- RMC FROM MISSING	0	0	0	0	0
CASUALTIES - DEATHS						
HOSTILE	- KILLED	0	1	0	4	5
	- DIED OF WOUNDS	0	0	0	1	1
	- DIED WHILE MISSING	0	0	0	0	0
	- DIED WHILE CAPTURED	0	0	0	0	0
TOTAL HOSTILE DEATHS		0	1	0	5	6
NONHOSTILE	- DIED OTHER	659	510	383	230	1782
	- DIED ILLNESS	173	100	109	27	409
	- DIED WHILE MISSING	0	6	0	1	7
TOTAL NONHOSTILE DEATHS		832	616	492	258	2198
TOTAL DEATHS		832	617	492	263	2204

WORLDWIDE U S ACTIVE DUTY MILITARY DEATHS

BY CAUSE OF CASUALTY AND MILITARY SERVICE

ALL DEATHS FROM 1 OCT 1984 TO 31 MAR 1985

CAUSE OF CASUALTY	USA	USN	USAF	USMC	TOTAL
RESPIRATORY FAILURE	4	5	1	1	11
CANCER	3	4	4	0	11
PNEUMONIA	0	0	1	0	1
MALARIA	0	1	0	0	1
OTHER	22	8	6	1	37
SUBTOTAL	79	58	42	7	186
HOMICIDE - CIVIL					
GUNSHOT OR SMALL ARMS FIRE	14	4	1	4	23
STABBING	5	4	0	4	13
STRANGULATION	2	1	0	0	3
BEATING	1	0	1	0	2
SUBTOTAL	22	9	2	8	41
SUICIDE					
GUNSHOT OR SMALL ARMS FIRE	30	13	16	9	68
FELL OR LOST OVERBOARD (FROM A SHIP)	0	1	0	0	1
FALL OR JUMP	1	2	0	0	3
SUFFOCATION	0	2	0	1	3
STABBING	0	1	0	0	1
DRUG ABUSE OR OVERDOSE	0	0	1	0	1
POISONING (EXCEPT CARBON MONOXIDE)	1	0	0	0	1
POISONING - CARBON MONOXIDE	2	2	4	0	8
HANGING	8	4	3	1	16

WORLDWIDE U.S. ACTIVE DUTY MILITARY DEATHS

BY CAUSE OF CASUALTY AND MILITARY SERVICE

ALL DEATHS FROM 1 OCT 1984 TO 31 MAR 1985

[illegible]	USA	USN	USAF	USMC	TOTAL
[illegible]	0	0	1	0	1
SUBTOTAL	42	25	25	11	103
OTHER					
GUNSHOT OR SMALL ARMS FIRE	0	3	0	0	3
VEHICLE LOSS OR ACCIDENT (EXCEPT AIRCRAFT)	0	1	0	0	1
FALL OR JUMP	0	1	0	0	1
MISADVENTURE	0	0	0	1	1
DRUG ABUSE OR OVERDOSE	0	1	0	0	1
POISONING - CARBON MONOXIDE	0	2	0	0	2
HANGING	0	2	0	0	2
CAUSE NOT REPORTED	3	4	1	1	9
SUBTOTAL	3	14	1	2	20
TOTAL DEATHS	350	263	187	91	891

PART III

Worldwide U.S. Active Duty Military Personnel Casualties

by Calendar Year

Worldwide U.S. Active Duty Military Personnel Casualties

Fourth Quarter - Calendar Year 1979

(1 October 1979 through 31 December 1979)

WORLDWIDE U S ACTIVE DUTY MILITARY CASUALTIES

BY CASUALTY GROUP AND MILITARY SERVICE

ALL RECORDS FROM 1 OCT 1979 TO 31 DEC 1979

CASUALTY GROUP		USA	USN	USAF	USMC	TOTAL
CASUALTIES - CAPTURED/INTERNED OR MISSING						
HOSTILE	- CURRENT CAPTURED/INTERNED	0	0	0	0	0
	- CURRENT MISSING	0	0	0	0	0
	- RMC FROM CAPTURED	0	0	0	0	0
	- RMC FROM MISSING	0	0	0	0	0
NONHOSTILE	- CURRENT MISSING	0	0	0	0	0
	- RMC FROM MISSING	0	0	0	0	0
CASUALTIES - DEATHS						
HOSTILE	- KILLED	0	0	0	0	0
	- DIED OF WOUNDS	0	0	0	0	0
	- DIED WHILE MISSING	0	0	0	0	0
	- DIED WHILE CAPTURED	0	0	0	0	0
TOTAL HOSTILE DEATHS		0	0	0	0	0
NONHOSTILE	- DIED OTHER	172	155	86	55	468
	- DIED ILLNESS	41	25	26	7	99
	- DIED WHILE MISSING	0	0	0	0	0
TOTAL NONHOSTILE DEATHS		213	180	112	62	567
TOTAL DEATHS		213	180	112	62	567

WORLDWIDE U.S. ACTIVE DUTY MILITARY DEATHS

BY CAUSE OF CASUALTY AND MILITARY SERVICE

ALL DEATHS FROM 1 OCT 1979 TO 31 DEC 1979

CAUSE OF CASUALTY	USA	USN	USAF	USMC	TOTAL
ACCIDENT					
GUNSHOT OR SMALL ARMS FIRE	1	0	1	2	4
ARTILLERY OR ROCKET MORTAR FIRE	2	0	0	0	2
OTHER EXPLOSIVE DEVICE (GRENADE/MINE/BOOBY TRAP)	2	0	0	0	2
FELL OR LOST OVERBOARD (FROM A SHIP)	0	2	0	0	2
AIRCRAFT LOSS OR CRASH AT SEA	0	22	8	3	33
AIRCRAFT LOSS OR CRASH NOT AT SEA	5	4	3	0	12
VEHICLE LOSS OR ACCIDENT (EXCEPT AIRCRAFT)	87	75	42	24	228
FALL OR JUMP	2	1	2	0	5
DROWNING	6	16	2	3	27
SUFFOCATION	3	0	1	0	4
ELECTROCUTION	1	0	0	0	1
DRUG ABUSE OR OVERDOSE	8	1	1	0	10
POISONING (EXCEPT CARBON MONOXIDE)	2	0	0	0	2
OTHER	11	4	5	11	31
SUBTOTAL	130	125	65	43	363
ILLNESS OR DISEASE					
HEART ATTACK OR HEART-ASSOCIATED CONDITION	20	17	19	3	59
STROKE OR CEREBROVASCULAR ACCIDENT	0	2	0	1	3
RESPIRATORY FAILURE	1	2	1	1	5
CANCER	4	1	1	0	6
PNEUMONIA	1	0	0	0	1
ALCOHOL ABUSE OR OVERDOSE	3	0	0	1	4

WORLDWIDE U S ACTIVE DUTY MILITARY DEATHS

BY CAUSE OF CASUALTY AND MILITARY SERVICE

ALL DEATHS FROM 1 OCT 1979 TO 31 DEC 1979

CAUSE OF CASUALTY	USA	USN	USAF	USMC	TOTAL
OTHER	12	3	5	1	21
SUBTOTAL	41	25	26	7	99
HOMICIDE - CIVIL					
GUNSHOT OR SMALL ARMS FIRE	13	5	4	2	24
STABBING	3	3	2	2	10
STRANGULATION	1	0	0	0	1
BEATING	2	0	0	0	2
SUBTOTAL	19	8	6	4	37
SUICIDE					
GUNSHOT OR SMALL ARMS FIRE	15	9	8	6	38
FALL OR JUMP	1	3	0	0	4
POISONING - CARBON MONOXIDE	1	0	2	0	3
STRANGULATION	5	6	3	1	15
OTHER	0	1	2	0	3
SUBTOTAL	22	19	15	7	63
OTHER					
OTHER	1	2	0	1	4
CAUSE NOT REPORTED	0	1	0	0	1
SUBTOTAL	1	3	0	1	5

WORLDWIDE U.S. ACTIVE DUTY MILITARY DEATHS

BY CAUSE OF CASUALTY AND MILITARY SERVICE

ALL DEATHS FROM 1 OCT 1979 TO 31 DEC 1979

CAUSE OF CASUALTY	USA	USN	USAF	USMC	TOTAL
TOTAL DEATHS	213	180	112	62	567

Worldwide U.S. Active Duty Military Personnel Casualties

Calendar Year 1980

(1 January 1980 through 31 December 1980)

WORLDWIDE U S ACTIVE DUTY MILITARY CASUALTIES

BY CASUALTY GROUP AND MILITARY SERVICE

ALL RECORDS FROM 1 JAN 1980 TO 31 DEC 1980

CASUALTY GROUP		USA	USN	USAF	USMC	TOTAL
CASUALTIES - CAPTURED/INTERNED OR MISSING						
HOSTILE	- CURRENT CAPTURED/INTERNED	0	0	0	0	0
	- CURRENT MISSING	0	0	0	0	0
	- RMC FROM CAPTURED	0	0	0	0	0
	- RMC FROM MISSING	0	0	0	0	0
NONHOSTILE	- CURRENT MISSING	0	0	0	0	0
	- RMC FROM MISSING	0	0	0	0	0
CASUALTIES - DEATHS						
HOSTILE	- KILLED	0	0	0	0	0
	- DIED OF WOUNDS	0	0	0	0	0
	- DIED WHILE MISSING	0	0	0	0	0
	- DIED WHILE CAPTURED	0	0	0	0	0
TOTAL HOSTILE DEATHS		0	0	0	0	0
NONHOSTILE	- DIED OTHER	706	558	439	271	1974
	- DIED ILLNESS	171	105	115	25	416
	- DIED WHILE MISSING	0	0	0	0	0
TOTAL NONHOSTILE DEATHS		877	663	554	296	2390
TOTAL DEATHS		877	663	554	296	2390

WORLDWIDE U S ACTIVE DUTY MILITARY DEATHS

BY CAUSE OF CASUALTY AND MILITARY SERVICE

ALL DEATHS FROM 1 JAN 1980 TO 31 DEC 1980

CAUSE OF CASUALTY	USA	USN	USAF	USMC	TOTAL
ACCIDENT					
GUNSHOT OR SMALL ARMS FIRE	8	4	9	5	26
ARTILLERY OR ROCKET MORTAR FIRE	0	0	0	2	2
OTHER EXPLOSIVE DEVICE (GRENADE/MINE/BOOBY TRAP)	3	0	0	0	3
PARACHUTE ACCIDENT OR FAILURE	7	2	1	0	10
FELL OR LOST OVERBOARD (FROM A SHIP)	0	2	0	0	2
AIRCRAFT LOSS OR CRASH AT SEA	4	28	0	10	42
AIRCRAFT LOSS OR CRASH NOT AT SEA	25	29	90	27	171
VEHICLE LOSS OR ACCIDENT (EXCEPT AIRCRAFT)	354	279	189	123	945
FALL OR JUMP	17	16	8	0	41
DROWNING	53	47	30	18	148
SUFFOCATION	3	3	1	1	8
ELECTROCUTION	5	5	1	2	13
ALCOHOL ABUSE OR OVERDOSE	3	1	1	1	6
DRUG ABUSE OR OVERDOSE	17	1	3	2	23
POISONING (EXCEPT CARBON MONOXIDE)	4	1	1	1	7
OTHER	44	33	20	12	109
SUBTOTAL	547	451	354	204	1556
ILLNESS OR DISEASE					
HEART ATTACK OR HEART-ASSOCIATED CONDITION	96	67	78	20	261
STROKE OR CEREBROVASCULAR ACCIDENT	5	1	2	0	8
RESPIRATORY FAILURE	4	4	4	2	14
CANCER	11	7	2	1	21

WORLDWIDE U S. ACTIVE DUTY MILITARY DEATHS

BY CAUSE OF CASUALTY AND MILITARY SERVICE

ALL DEATHS FROM 1 JAN 1980 TO 31 DEC 1980

CAUSE OF CASUALTY	USA	USN	USAF	USMC	TOTAL
PNEUMONIA	7	2	4	0	13
ALCOHOL ABUSE OR OVERDOSE	1	1	4	1	7
OTHER	47	23	21	1	92
SUBTOTAL	171	105	115	25	416
HOMICIDE - CIVIL					
GUNSHOT OR SMALL ARMS FIRE	45	25	14	21	105
STABBING	13	11	2	7	33
STRANGULATION	3	3	1	2	9
BEATING	6	1	4	7	18
OTHER	4	2	2	1	9
SUBTOTAL	71	42	23	38	174
SUICIDE					
GUNSHOT OR SMALL ARMS FIRE	50	27	41	18	136
FALL OR JUMP	5	2	1	2	10
DRUG ABUSE OR OVERDOSE	6	1	3	0	10
POISONING (EXCEPT CARBON MONOXIDE)	2	0	1	0	3
POISONING - CARBON MONOXIDE	5	6	2	1	14
STRANGULATION	13	15	11	2	41
OTHER	4	7	2	3	16
SUBTOTAL	85	58	61	26	230
OTHER					

WORLDWIDE U S ACTIVE DUTY MILITARY DEATHS

BY CAUSE OF CASUALTY AND MILITARY SERVICE

ALL DEATHS FROM 1 JAN 1980 TO 31 DEC 1980

CAUSE OF CASUALTY	USA	USN	USAF	USMC	TOTAL
OTHER	0	1	0	0	1
CAUSE NOT REPORTED	3	6	1	3	13
SUBTOTAL	3	7	1	3	14
TOTAL DEATHS	877	663	554	296	2390

Worldwide U.S. Active Duty Military Personnel Casualties

Calendar Year 1981

(1 January 1981 through 31 December 1981)

WORLDWIDE U S ACTIVE DUTY MILITARY DEATHS

BY CAUSE OF CASUALTY AND MILITARY SERVICE

ALL DEATHS FROM 1 JAN 1983 TO 31 DEC 1983

CAUSE OF CASUALTY	USA	USN	USAF	USMC	TOTAL
SUBTOTAL	179	97	115	22	413
HOMICIDE - CIVIL					
GUNSHOT OR SMALL ARMS FIRE	25	23	9	8	65
SUFFOCATION	1	0	0	0	1
STABBING	14	6	3	2	25
DRUG ABUSE OR OVERDOSE	0	1	0	0	1
STRANGULATION	4	1	0	0	5
BEATING	4	3	1	3	11
OTHER	2	1	1	0	4
CAUSE NOT REPORTED	2	0	0	0	2
SUBTOTAL	52	35	14	13	114
SUICIDE					
GUNSHOT OR SMALL ARMS FIRE	49	33	38	18	138
FELL OR LOST OVERBOARD (FROM A SHIP)	0	1	0	0	1
FALL OR JUMP	1	3	0	2	6
DROWNING	0	0	0	1	1
SUFFOCATION	0	1	1	0	2
ALCOHOL ABUSE OR OVERDOSE	1	0	1	0	2
DRUG ABUSE OR OVERDOSE	3	8	1	0	12
POISONING (EXCEPT CARBON MONOXIDE)	1	1	0	0	2
POISONING - CARBON MONOXIDE	5	7	2	0	14
STRANGULATION	1	0	1	0	2

WORLDWIDE U S ACTIVE DUTY MILITARY DEATHS

BY CAUSE OF CASUALTY AND MILITARY SERVICE

ALL DEATHS FROM 1 JAN 1983 TO 31 DEC 1983

CAUSE OF CASUALTY	USA	USN	USAF	USMC	TOTAL
WEAPONS EFFECTS OTHER THAN ABOVE	0	1	0	0	1
ALCOHOL ABUSE OR OVERDOSE	3	3	0	1	7
DRUG ABUSE OR OVERDOSE	7	3	0	0	10
POISONING (EXCEPT CARBON MONOXIDE)	1	2	0	0	3
POISONING - CARBON MONOXIDE	11	1	3	2	17
STRANGULATION	1	0	0	0	1
BEATING	1	0	0	0	1
HANGING	0	2	0	0	2
MISSING - ACCIDENT	0	1	0	0	1
OTHER	9	8	3	4	24
CAUSE NOT REPORTED	0	2	0	0	2
SUBTOTAL	532	399	308	170	1409
ILLNESS OR DISEASE					
SUFFOCATION	0	0	0	2	2
HEART ATTACK OR HEART ASSOCIATED CONDITION	104	69	91	14	278
STROKE OR CEREBROVASCULAR ACCIDENT	2	4	3	1	10
RESPIRATORY FAILURE	7	6	7	0	20
CANCER	10	9	5	2	26
PNEUMONIA	6	0	0	0	6
HEPATITIS	2	1	0	2	5
ALCOHOL ABUSE OR OVERDOSE	2	0	3	0	5
OTHER	46	8	5	1	60
CAUSE NOT REPORTED	0	0	1	0	1

WORLDWIDE U S. ACTIVE DUTY MILITARY DEATHS

BY CAUSE OF CASUALTY AND MILITARY SERVICE

ALL DEATHS FROM 1 JAN 1983 TO 31 DEC 1983

CAUSE OF CASUALTY	USA	USN	USAF	USMC	TOTAL
HOSTILE ACTION					
GUNSHOT OR SMALL ARMS FIRE	6	2	0	2	10
ARTILLERY OR ROCKET MORTAR FIRE	1	0	0	12	13
BOMB EXPLOSION	4	18	0	217	239
PARACHUTE ACCIDENT OR FAILURE	0	4	0	0	4
AIRCRAFT LOSS OR CRASH NOT AT SEA	0	1	0	3	4
OTHER	3	0	0	0	3
SUBTOTAL	14	25	0	234	273
ACCIDENT					
GUNSHOT OR SMALL ARMS FIRE	17	2	3	4	26
BOMB EXPLOSION	10	0	0	0	10
OTHER EXPLOSIVE DEVICE (GRENADE/MINE/BOOBY TRAP)	1	0	0	1	2
PARACHUTE ACCIDENT OR FAILURE	0	0	2	0	2
FELL OR LOST OVERBOARD (FROM A SHIP)	0	8	0	0	8
AIRCRAFT LOSS OR CRASH AT SEA	1	27	13	8	49
AIRCRAFT LOSS OR CRASH NOT AT SEA	34	52	44	15	145
VEHICLE LOSS OR ACCIDENT (EXCEPT AIRCRAFT)	355	235	185	112	887
FIRE OR BURNS	0	11	7	0	18
FALL OR JUMP	23	17	11	6	57
DROWNING	49	18	32	13	112
SUFFOCATION	5	3	2	2	12
ELECTROCUTION	1	3	3	2	9
STABBING	3	0	0	0	3

WORLDWIDE U S ACTIVE DUTY MILITARY CASUALTIES

BY CASUALTY GROUP AND MILITARY SERVICE

ALL RECORDS FROM 1 JAN 1983 TO 31 DEC 1983

CASUALTY GROUP		USA	USN	USAF	USMC	TOTAL
CASUALTIES - CAPTURED/INTERNED OR MISSING						
HOSTILE	- CURRENT CAPTURED/INTERNED	0	0	0	0	0
	- CURRENT MISSING	0	0	0	0	0
	- RMC FROM CAPTURED	0	1	0	0	1
	- RMC FROM MISSING	0	0	0	0	0
NONHOSTILE	- CURRENT MISSING	0	1	0	0	1
	- RMC FROM MISSING	0	0	0	0	0
CASUALTIES - DEATHS						
HOSTILE	- KILLED	14	25	0	231	270
	- DIED OF WOUNDS	0	0	0	3	3
	- DIED WHILE MISSING	0	0	0	0	0
	- DIED WHILE CAPTURED	0	0	0	0	0
TOTAL HOSTILE DEATHS		14	25	0	234	273
NONHOSTILE	- DIED OTHER	668	502	380	220	1770
	- DIED ILLNESS	179	97	115	22	413
	- DIED WHILE MISSING	0	6	0	1	7
TOTAL NONHOSTILE DEATHS		847	605	495	243	2190
TOTAL DEATHS		861	630	495	477	2463

Worldwide U.S. Active Duty Military Personnel Casualties

Calendar Year 1983

(1 January 1983 through 31 December 1983)

WORLDWIDE U S. ACTIVE DUTY MILITARY DEATHS

BY CAUSE OF CASUALTY AND MILITARY SERVICE

ALL DEATHS FROM 1 JAN 1982 TO 31 DEC 1982

CAUSE OF CASUALTY	USA	USN	USAF	USMC	TOTAL
SUBTOTAL	97	60	68	27	252
OTHER					
GUNSHOT OR SMALL ARMS FIRE	0	3	0	0	3
OTHER	0	1	0	0	1
CAUSE NOT REPORTED	13	11	3	3	30
SUBTOTAL	13	15	3	3	34
TOTAL DEATHS	924	607	530	258	2319

WORLDWIDE U.S. ACTIVE DUTY MILITARY DEATHS

BY CAUSE OF CASUALTY AND MILITARY SERVICE

ALL DEATHS FROM 1 JAN 1982 TO 31 DEC 1982

CAUSE OF CASUALTY	USA	USN	USAF	USMC	TOTAL
PNEUMONIA	3	2	1	1	7
ALCOHOL ABUSE OR OVERDOSE	2	1	0	0	3
OTHER	60	23	17	9	109
CAUSE NOT REPORTED	1	0	0	0	1
SUBTOTAL	189	110	106	33	438
HOMICIDE - CIVIL					
GUNSHOT OR SMALL ARMS FIRE	37	14	5	8	64
STABBING	11	6	3	5	25
STRANGULATION	4	1	0	0	5
BEATING	1	1	2	1	5
OTHER	3	0	1	1	5
SUBTOTAL	56	22	11	15	104
SUICIDE					
GUNSHOT OR SMALL ARMS FIRE	59	33	42	21	155
FALL OR JUMP	2	3	2	0	7
SUFFOCATION	0	0	1	0	1
DRUG ABUSE OR OVERDOSE	6	2	7	0	15
POISONING (EXCEPT CARBON MONOXIDE)	0	1	0	0	1
POISONING - CARBON MONOXIDE	9	5	5	2	21
STRANGULATION	16	11	7	4	38
OTHER	5	4	4	0	13
CAUSE NOT REPORTED	0	1	0	0	1

WORLDWIDE U S ACTIVE DUTY MILITARY DEATHS

BY CAUSE OF CASUALTY AND MILITARY SERVICE

ALL DEATHS FROM 1 JAN 1982 TO 31 DEC 1982

CAUSE OF CASUALTY	USA	USN	USAF	USMC	TOTAL
ACCIDENT					
GUNSHOT OR SMALL ARMS FIRE	13	6	4	1	24
BOMB EXPLOSION	1	0	0	0	1
OTHER EXPLOSIVE DEVICE (GRENADE/MINE/BOOBY TRAP)	1	0	1	2	4
PARACHUTE ACCIDENT OR FAILURE	12	0	0	0	12
FELL OR LOST OVERBOARD (FROM A SHIP)	0	7	0	2	9
AIRCRAFT LOSS OR CRASH AT SEA	0	17	3	9	29
AIRCRAFT LOSS OR CRASH NOT AT SEA	39	34	118	11	202
VEHICLE LOSS OR ACCIDENT (EXCEPT AIRCRAFT)	395	252	164	124	935
FALL OR JUMP	14	14	8	4	40
DROWNING	35	30	20	11	96
SUFFOCATION	10	4	2	3	19
ELECTROCUTION	5	2	3	1	11
ALCOHOL ABUSE OR OVERDOSE	3	4	2	0	9
DRUG ABUSE OR OVERDOSE	4	1	4	0	9
POISONING (EXCEPT CARBON MONOXIDE)	8	2	0	2	12
OTHER	29	27	13	10	79
SUBTOTAL	569	400	342	180	1491
ILLNESS OR DISEASE					
HEART ATTACK OR HEART-ASSOCIATED CONDITION	112	63	79	19	273
STROKE OR CEREBROVASCULAR ACCIDENT	1	4	2	0	7
RESPIRATORY FAILURE	4	5	5	3	17
CANCER	6	12	2	1	21

WORLDWIDE U S. ACTIVE DUTY MILITARY CASUALTIES

BY CASUALTY GROUP AND MILITARY SERVICE

ALL RECORDS FROM 1 JAN 1982 TO 31 DEC 1982

CASUALTY GROUP		USA	USN	USAF	USMC	TOTAL
CASUALTIES - CAPTURED/INTERNED OR MISSING						
HOSTILE	- CURRENT CAPTURED/INTERNED	0	0	0	0	0
	- CURRENT MISSING	0	0	0	0	0
	- RMC FROM CAPTURED	0	0	0	0	0
	- RMC FROM MISSING	0	0	0	0	0
NONHOSTILE	- CURRENT MISSING	0	0	0	0	0
	- RMC FROM MISSING	0	0	0	0	0
CASUALTIES - DEATHS						
HOSTILE	- KILLED	0	0	0	0	0
	- DIED OF WOUNDS	0	0	0	0	0
	- DIED WHILE MISSING	0	0	0	0	0
	- DIED WHILE CAPTURED	0	0	0	0	0
TOTAL HOSTILE DEATHS		0	0	0	0	0
NONHOSTILE	- DIED OTHER	734	496	424	225	1879
	- DIED ILLNESS	189	110	106	33	438
	- DIED WHILE MISSING	1	1	0	0	2
TOTAL NONHOSTILE DEATHS		924	607	530	258	2319
TOTAL DEATHS		924	607	530	258	2319

Worldwide U.S. Active Duty Military Personnel Casualties

Calendar Year 1982

(1 January 1982 through 31 December 1982)

WORLDWIDE U.S. ACTIVE DUTY MILITARY DEATHS

BY CAUSE OF CASUALTY AND MILITARY SERVICE

ALL DEATHS FROM 1 JAN 1981 TO 31 DEC 1981

CAUSE OF CASUALTY	USA	USN	USAF	USMC	TOTAL
OTHER					
CAUSE NOT REPORTED	8	8	1	1	18
SUBTOTAL	8	8	1	1	18
TOTAL DEATHS	969	607	549	253	2378

WORLDWIDE U S ACTIVE DUTY MILITARY DEATHS

BY CAUSE OF CASUALTY AND MILITARY SERVICE

ALL DEATHS FROM 1 JAN 1981 TO 31 DEC 1981

CAUSE OF CASUALTY	USA	USN	USAF	USMC	TOTAL
PNEUMONIA	2	3	0	0	5
ALCOHOL ABUSE OR OVERDOSE	2	0	4	0	6
OTHER	47	24	16	4	91
SUBTOTAL	201	101	128	22	452
HOMICIDE - CIVIL					
GUNSHOT OR SMALL ARMS FIRE	42	19	17	10	88
STABBING	21	11	3	5	40
STRANGULATION	3	2	1	0	6
BEATING	2	1	3	1	7
HANGING	0	1	0	0	1
OTHER	0	0	2	1	3
SUBTOTAL	68	34	26	17	145
SUICIDE					
GUNSHOT OR SMALL ARMS FIRE	54	24	36	28	142
FALL OR JUMP	4	4	0	0	8
DRUG ABUSE OR OVERDOSE	8	3	1	1	13
POISONING (EXCEPT CARBON MONOXIDE)	0	0	0	1	1
POISONING - CARBON MONOXIDE	9	7	8	3	27
STRANGULATION	15	17	8	1	41
HANGING	0	1	0	0	1
OTHER	1	5	2	0	8
SUBTOTAL	91	61	55	34	241

WORLDWIDE U S ACTIVE DUTY MILITARY DEATHS

BY CAUSE OF CASUALTY AND MILITARY SERVICE

ALL DEATHS FROM 1 JAN 1981 TO 31 DEC 1981

CAUSE OF CASUALTY	USA	USN	USAF	USMC	TOTAL
ACCIDENT					
GUNSHOT OR SMALL ARMS FIRE	9	7	5	9	30
ARTILLERY OR ROCKET MORTAR FIRE	1	0	0	0	1
OTHER EXPLOSIVE DEVICE (GRENADE/MINE/BOOBY TRAP)	1	0	0	1	2
PARACHUTE ACCIDENT OR FAILURE	5	0	1	4	10
FELL OR LOST OVERBOARD (FROM A SHIP)	0	13	0	0	13
AIRCRAFT LOSS OR CRASH AT SEA	2	28	15	15	60
AIRCRAFT LOSS OR CRASH NOT AT SEA	35	6	84	20	145
VEHICLE LOSS OR ACCIDENT (EXCEPT AIRCRAFT)	436	243	176	89	944
FALL OR JUMP	16	13	5	5	39
DROWNING	56	48	26	15	145
SUFFOCATION	6	5	1	4	16
ELECTROCUTION	5	5	4	0	14
ALCOHOL ABUSE OR OVERDOSE	3	2	3	2	10
DRUG ABUSE OR OVERDOSE	3	7	1	2	13
POISONING (EXCEPT CARBON MONOXIDE)	1	3	1	1	6
OTHER	22	23	17	12	74
SUBTOTAL	601	403	339	179	1522
ILLNESS OR DISEASE					
HEART ATTACK OR HEART-ASSOCIATED CONDITION	126	57	93	13	289
STROKE OR CEREBROVASCULAR ACCIDENT	7	1	3	0	11
RESPIRATORY FAILURE	5	4	4	1	14
CANCER	12	12	8	4	36

WORLDWIDE - S ACTIVE DUTY MILITARY CASUALTIES

B. CASUALTY GROUP AND MILITARY SERVICE

ALL RECORDS FROM 1 JAN 1981 TO 31 DEC 1981

CASUALTY GROUP		USA	USN	USAF	USMC	TOTAL
CASUALTIES CAPTURED/INTERNED OR MISSING						
HOSTILE	CURRENT CAPTURED/INTERNED	0	0	0	0	0
	- CURRENT MISSING	0	0	0	0	0
	- RMC FROM CAPTURED	6	3	5	13	27
	- RMC FROM MISSING	0	0	0	0	0
NONHOSTILE	- CURRENT MISSING	0	0	0	0	0
	- RMC FROM MISSING	0	0	0	0	0
CASUALTIES - DEATHS						
HOSTILE	- KILLED	0	0	0	0	0
	- DIED OF WOUNDS	0	0	0	0	0
	- DIED WHILE MISSING	0	0	0	0	0
	- DIED WHILE CAPTURED	0	0	0	0	0
TOTAL HOSTILE DEATHS		0	0	0	0	0
NONHOSTILE	- DIED OTHER	768	506	421	231	1926
	- DIED ILLNESS	201	101	128	22	452
	- DIED WHILE MISSING	0	0	0	0	0
TOTAL NONHOSTILE DEATHS		969	607	549	253	2378
TOTAL DEATHS		969	607	549	253	2378

WORLDWIDE U.S. ACTIVE DUTY MILITARY DEATHS

BY CAUSE OF CASUALTY AND MILITARY SERVICE

ALL DEATHS FROM 1 JAN 1983 TO 31 DEC 1983

CAUSE OF CASUALTY	USA	USN	USAF	USMC	TOTAL
HANGING	13	12	8	5	38
OTHER	3	0	0	0	3
SUBTOTAL	77	66	52	26	221
OTHER					
GUNSHOT OR SMALL ARMS FIRE	0	1	0	0	1
RESPIRATORY FAILURE	0	0	0	1	1
DRUG ABUSE OR OVERDOSE	1	2	0	0	3
OTHER	2	0	3	0	5
CAUSE NOT REPORTED	4	5	3	11	23
SUBTOTAL	7	8	6	12	33
TOTAL DEATHS	861	630	495	477	2463

Worldwide U.S. Active Duty Military Personnel Casualties

Calendar Year 1984

(1 January 1984 through 31 December 1984)

WORLDWIDE U S ACTIVE DUTY MILITARY CASUALTIES

BY CASUALTY GROUP AND MILITARY SERVICE

ALL RECORDS FROM 1 JAN 1984 TO 31 DEC 1984

CASUALTY GROUP		USA	USN	USAF	USMC	TOTAL
CASUALTIES - CAPTURED/INTERNED OR MISSING						
HOSTILE	- CURRENT CAPTURED/INTERNED	0	0	0	0	0
	- CURRENT MISSING	0	0	0	0	0
	- RMC FROM CAPTURED	0	0	0	0	0
	- RMC FROM MISSING	0	0	0	0	0
NONHOSTILE	- CURRENT MISSING	0	1	0	0	1
	- RMC FROM MISSING	0	0	0	0	0
CASUALTIES - DEATHS						
HOSTILE	- KILLED	2	1	0	3	6
	- DIED OF WOUNDS	1	0	0	0	1
	- DIED WHILE MISSING	0	0	0	0	0
	- DIED WHILE CAPTURED	0	0	0	0	0
TOTAL HOSTILE DEATHS		3	1	0	3	7
NONHOSTILE	- DIED OTHER	605	435	354	219	1613
	- DIED ILLNESS	162	103	80	20	365
	- DIED WHILE MISSING	1	1	0	1	3
TOTAL NONHOSTILE DEATHS		768	539	434	240	1981
TOTAL DEATHS		771	540	434	243	1988

WORLDWIDE U.S. ACTIVE DUTY MILITARY DEATHS

BY CAUSE OF CASUALTY AND MILITARY SERVICE

ALL DEATHS FROM 1 JAN 1984 TO 31 DEC 1984

CAUSE OF CASUALTY	USA	USN	USAF	USMC	TOTAL
HOSTILE ACTION					
GUNSHOT OR SMALL ARMS FIRE	0	0	0	2	2
ARTILLERY OR ROCKET MORTAR FIRE	0	0	0	1	1
BOMB EXPLOSION	1	1	0	0	2
AIRCRAFT LOSS OR CRASH NOT AT SEA	1	0	0	0	1
OTHER	1	0	0	0	1
SUBTOTAL	3	1	0	3	7
ACCIDENT					
GUNSHOT OR SMALL ARMS FIRE	21	5	3	7	36
ARTILLERY OR ROCKET MORTAR FIRE	2	0	0	0	2
BOMB EXPLOSION	2	2	0	0	4
PARACHUTE ACCIDENT OR FAILURE	4	2	1	0	7
FELL OR LOST OVERBOARD (FROM A SHIP)	0	5	0	0	5
AIRCRAFT LOSS OR CRASH AT SEA	1	12	11	5	29
AIRCRAFT LOSS OR CRASH NOT AT SEA	25	20	74	40	159
VEHICLE LOSS OR ACCIDENT (EXCEPT AIRCRAFT)	342	250	156	100	848
FIRE OR BURNS	0	0	0	1	1
FALL OR JUMP	19	9	7	6	41
DROWNING	35	20	17	7	79
SUFFOCATION	3	1	3	3	10
ELECTROCUTION	5	3	0	2	10
STABBING	0	1	0	0	1
ALCOHOL ABUSE OR OVERDOSE	2	2	0	0	4

WORLDWIDE U S ACTIVE DUTY MILITARY DEATHS

BY CAUSE OF CASUALTY AND MILITARY SERVICE

ALL DEATHS FROM 1 JAN 1984 TO 31 DEC 1984

CAUSE OF CASUALTY	USA	USN	USAF	USMC	TOTAL
DRUG ABUSE OR OVERDOSE	4	2	1	0	7
POISONING (EXCEPT CARBON MONOXIDE)	0	0	0	1	1
POISONING - CARBON MONOXIDE	4	6	0	1	11
STRANGULATION	1	1	0	0	2
HANGING	1	2	0	0	3
OTHER	6	10	12	2	30
CAUSE NOT REPORTED	0	0	1	0	1
SUBTOTAL	477	353	286	175	1291
ILLNESS OR DISEASE					
HEART ATTACK OR HEART-ASSOCIATED CONDITION	103	65	58	10	236
STROKE OR CEREBROVASCULAR ACCIDENT	3	11	1	3	18
RESPIRATORY FAILURE	4	9	5	2	20
CANCER	5	4	4	3	16
PNEUMONIA	1	3	2	0	6
MALARIA	0	1	0	0	1
HEPATITIS	1	0	0	0	1
OTHER	44	9	10	2	65
CAUSE NOT REPORTED	1	1	0	0	2
SUBTOTAL	162	103	80	20	365
HOMICIDE - CIVIL					
GUNSHOT OR SMALL ARMS FIRE	28	6	4	9	47
SUFFOCATION	1	0	0	0	1

WORLDWIDE U.S. ACTIVE DUTY MILITARY DEATHS

BY CAUSE OF CASUALTY AND MILITARY SERVICE

ALL DEATHS FROM 1 JAN 1984 TO 31 DEC 1984

CAUSE OF CASUALTY	USA	USN	USAF	USMC	TOTAL
STABBING	9	6	6	3	24
POISONING (EXCEPT CARBON MONOXIDE)	1	0	0	0	1
POISONING - CARBON MONOXIDE	1	0	0	0	1
STRANGULATION	3	1	1	0	5
BEATING	2	3	1	0	6
OTHER	0	1	0	0	1
SUBTOTAL	45	17	12	12	86
SUICIDE					
GUNSHOT OR SMALL ARMS FIRE	45	15	33	22	115
FELL OR LOST OVERBOARD (FROM A SHIP)	0	1	0	0	1
FALL OR JUMP	3	2	1	1	7
ELECTROCUTION	0	1	0	0	1
STABBING	0	1	0	0	1
DRUG ABUSE OR OVERDOSE	4	2	0	0	6
POISONING (EXCEPT CARBON MONOXIDE)	0	0	1	1	2
POISONING - CARBON MONOXIDE	7	8	7	0	22
HANGING	19	22	8	4	53
OTHER	1	0	3	0	4
SUBTOTAL	79	52	53	28	212
OTHER					
GUNSHOT OR SMALL ARMS FIRE	0	2	0	1	3
VEHICLE LOSS OR ACCIDENT (EXCEPT AIRCRAFT)	0	1	0	0	1

WORLDWIDE U S ACTIVE DUTY MILITARY DEATHS

BY CAUSE OF CASUALTY AND MILITARY SERVICE

ALL DEATHS FROM 1 JAN 1984 TO 31 DEC 1984

CAUSE OF CASUALTY	USA	USN	USAF	USMC	TOTAL
SUFFOCATION	0	1	0	0	1
MISADVENTURE	0	0	0	1	1
ALCOHOL ABUSE OR OVERDOSE	0	1	0	0	1
DRUG ABUSE OR OVERDOSE	0	1	0	0	1
POISONING (EXCEPT CARBON MONOXIDE)	0	1	0	0	1
BEATING	0	0	0	1	1
HANGING	0	1	0	0	1
OTHER	0	0	0	1	1
CAUSE NOT REPORTED	5	6	3	1	15
SUBTOTAL	5	14	3	5	27
TOTAL DEATHS	771	540	434	243	1988

Worldwide U.S. Active Duty Military Personnel Casualties

First Quarter – Calendar Year 1985

(1 January 1985 through 31 March 1985)

WORLDWIDE U S ACTIVE DUTY MILITARY CASUALTIES

BY CASUALTY GROUP AND MILITARY SERVICE

ALL RECORDS FROM 1 JAN 1985 TO 31 MAR 1985

CASUALTY GROUP		USA	USN	USAF	USMC	TOTAL
CASUALTIES - CAPTURED/INTERNED OR MISSING						
HOSTILE	- CURRENT CAPTURED/INTERNED	0	0	0	0	0
	- CURRENT MISSING	0	0	0	0	0
	- RMC FROM CAPTURED	0	0	0	0	0
	- RMC FROM MISSING	0	0	0	0	0
NONHOSTILE	- CURRENT MISSING	0	2	0	0	2
	- RMC FROM MISSING	0	0	0	0	0
CASUALTIES - DEATHS						
HOSTILE	- KILLED	0	0	0	0	0
	- DIED OF WOUNDS	0	0	0	0	0
	- DIED WHILE MISSING	0	0	0	0	0
	- DIED WHILE CAPTURED	0	0	0	0	0
TOTAL HOSTILE DEATHS		0	0	0	0	0
NONHOSTILE	- DIED OTHER	126	103	75	27	331
	- DIED ILLNESS	36	27	19	2	84
	- DIED WHILE MISSING	0	1	0	0	1
TOTAL NONHOSTILE DEATHS		162	131	94	29	416
TOTAL DEATHS		162	131	94	29	416

WORLDWIDE U.S. ACTIVE DUTY MILITARY DEATHS

BY CAUSE OF CASUALTY AND MILITARY SERVICE

ALL DEATHS FROM 1 JAN 1985 TO 31 MAR 1985

CAUSE OF CASUALTY	USA	USN	USAF	USMC	TOTAL
ACCIDENT					
GUNSHOT OR SMALL ARMS FIRE	3	1	1	1	6
AIRCRAFT LOSS OR CRASH AT SEA	0	11	14	0	25
AIRCRAFT LOSS OR CRASH NOT AT SEA	23	2	10	2	37
VEHICLE LOSS OR ACCIDENT (EXCEPT AIRCRAFT)	51	50	22	14	137
FIRE OR BURNS	2	1	0	0	3
FALL OR JUMP	2	1	1	0	4
DROWNING	5	3	3	0	11
SUFFOCATION	2	0	0	1	3
ELECTROCUTION	0	0	1	0	1
ALCOHOL ABUSE OR OVERDOSE	1	2	0	0	3
DRUG ABUSE OR OVERDOSE	1	1	0	0	2
POISONING (EXCEPT CARBON MONOXIDE)	0	0	3	0	3
POISONING - CARBON MONOXIDE	2	0	0	2	4
HANGING	0	1	0	0	1
OTHER	3	3	5	0	11
SUBTOTAL	95	76	60	20	251
ILLNESS OR DISEASE					
HEART ATTACK OR HEART-ASSOCIATED CONDITION	19	17	12	1	49
STROKE OR CEREBROVASCULAR ACCIDENT	1	1	0	0	2
RESPIRATORY FAILURE	4	1	0	1	6
CANCER	3	4	4	0	11
OTHER	9	5	3	0	17

WORLDWIDE U S ACTIVE DUTY MILITARY DEATHS

BY CAUSE OF CASUALTY AND MILITARY SERVICE

ALL DEATHS FROM 1 JAN 1985 TO 31 MAR 1985

CAUSE OF CASUALTY	USA	USN	USAF	USMC	TOTAL
SUBTOTAL	36	28	19	2	85
HOMICIDE - CIVIL					
GUNSHOT OR SMALL ARMS FIRE	6	2	0	0	8
STABBING	1	3	0	2	6
STRANGULATION	1	0	0	0	1
BEATING	1	0	1	0	2
SUBTOTAL	9	5	1	2	17
SUICIDE					
GUNSHOT OR SMALL ARMS FIRE	17	9	11	3	40
FELL OR LOST OVERBOARD (FROM A SHIP)	0	1	0	0	1
FALL OR JUMP	0	1	0	0	1
SUFFOCATION	0	2	0	1	3
DRUG ABUSE OR OVERDOSE	0	0	1	0	1
POISONING (EXCEPT CARBON MONOXIDE)	1	0	0	0	1
POISONING - CARBON MONOXIDE	1	1	1	0	3
HANGING	2	1	0	1	4
SUBTOTAL	21	15	13	5	54
OTHER					
GUNSHOT OR SMALL ARMS FIRE	0	1	0	0	1
FALL OR JUMP	0	1	0	0	1
DRUG ABUSE OR OVERDOSE	0	1	0	0	1

WORLDWIDE U.S. ACTIVE DUTY MILITARY DEATHS

BY CAUSE OF CASUALTY AND MILITARY SERVICE

ALL DEATHS FROM 1 JAN 1985 TO 31 MAR 1985

CAUSE OF CASUALTY	USA	USN	USAF	USMC	TOTAL
POISONING - CARBON MONOXIDE	0	2	0	0	2
HANGING	0	1	0	0	1
CAUSE NOT REPORTED	1	1	1	0	3
SUBTOTAL	1	7	1	0	9
TOTAL DEATHS	162	131	94	29	416

GLOSSARY OF TERMS

Active Duty. Full-time duty in active military service, regardless of duration or purpose. The term includes active duty for training.

Active Duty for Training. A tour of active duty that is used for training members of the reserve components to provide trained units and qualified persons to fill the needs of the military services in time of war or national emergency and such other times as national security requires. The tour of duty is under orders that provide for return to nonactive duty status when the period of active duty for training is completed. It includes annual training, special tours of active duty for training, school tours, and the initial tour performed by non-prior service enlistees.

Casualty. Any person who is lost to the organization by reasons of having been declared dead, missing, captured, interned, wounded, injured, or seriously ill.

Hostile, Hostile Conditions or Hostile Actions. Meets the requirements of a battle casualty. A battle casualty is any casualty incurred in action. "In action" characterizes the casualty status as having been the direct result of hostile action; sustained in combat or relating thereto; or sustained going to or returning from a combat mission provided that the occurrence was directly related to hostile action. Included are persons killed or wounded mistakenly or accidently by friendly fire directed at a hostile force or what is thought to be a hostile force. However, injuries due to the elements or self-inflicted wounds and, except in unusual cases, wounds or deaths inflicted by a friendly force while the individual is in an absent-without-leave or dropped from the rolls status or who is voluntarily absent from a place of duty are not to be considered as sustained in action and are, thereby, not to be interpreted as battle casualties.

Died. Active duty military personnel lost to their organization by reason of having been declared dead.

Missing. Active duty military personnel who are not present at their duty station due to apparent involuntary reasons and whose location is not known. Excluded are personnel who are in an absent-without-leave or deserter status or those who have been dropped from the rolls of their military service.

Captured or Interned. Active duty military personnel who have been detained as the result of action of an unfriendly military or paramilitary force in a foreign country.

Returned to Military Control (RMC). Active duty military personnel previously missing, captured, or interned who have been returned to U.S. military authority.

N