AD-A153 291 MILITARY MANPOWER STATISTICS, SEPTEMBER, FY-81. (U) 1/1
WASHINGTON HEADQUARTERS SERVICE (DOD) DIR FOR INFO
OP & RPTS. SEP 81. DIOR/M03-81/12

UNCLASSIFIED F/G 5/9 N/L

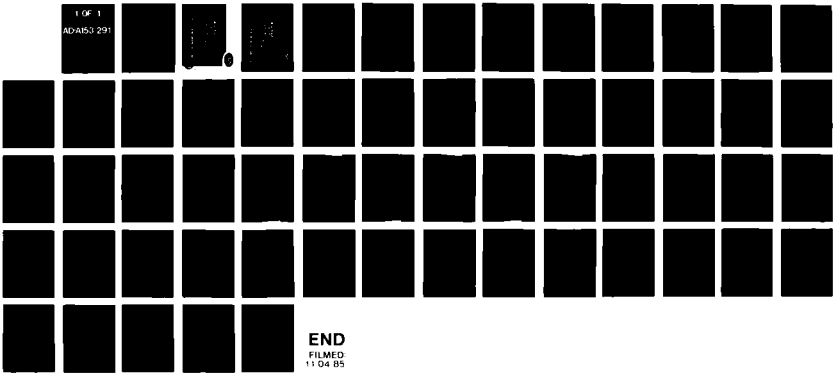

1 OF 1

AD-A153 291

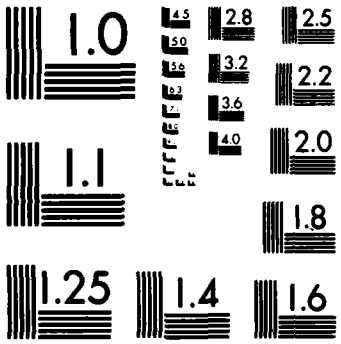

MICROCOPY RESOLUTION TEST CHART
NATIONAL BUREAU OF STANDARDS-1963-A

THIS REPORT IS UNCLASSIFIED AND
ITS DISTRIBUTION IS UNLIMITED

Department of Defense

MILITARY MANPOWER STATISTICS

SEPTEMBER 1981

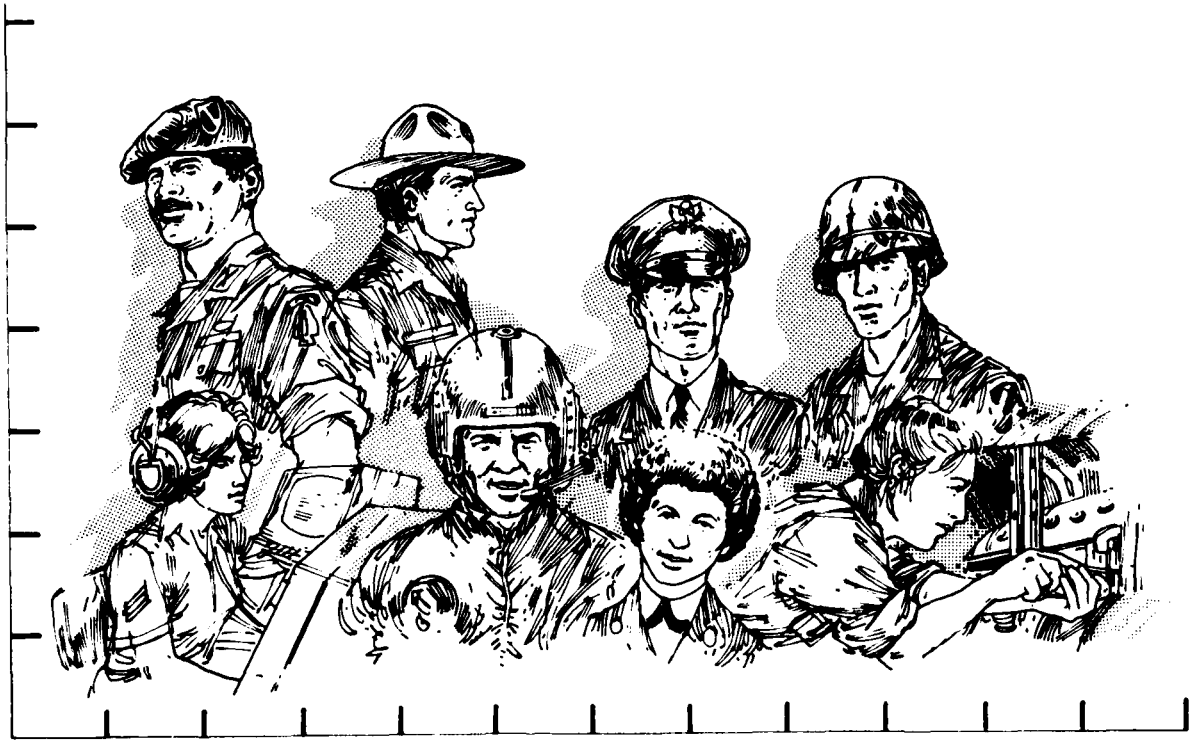

OSD
WASHINGTON HEADQUARTERS SERVICES

Department of Defense

MILITARY MANPOWER STATISTICS

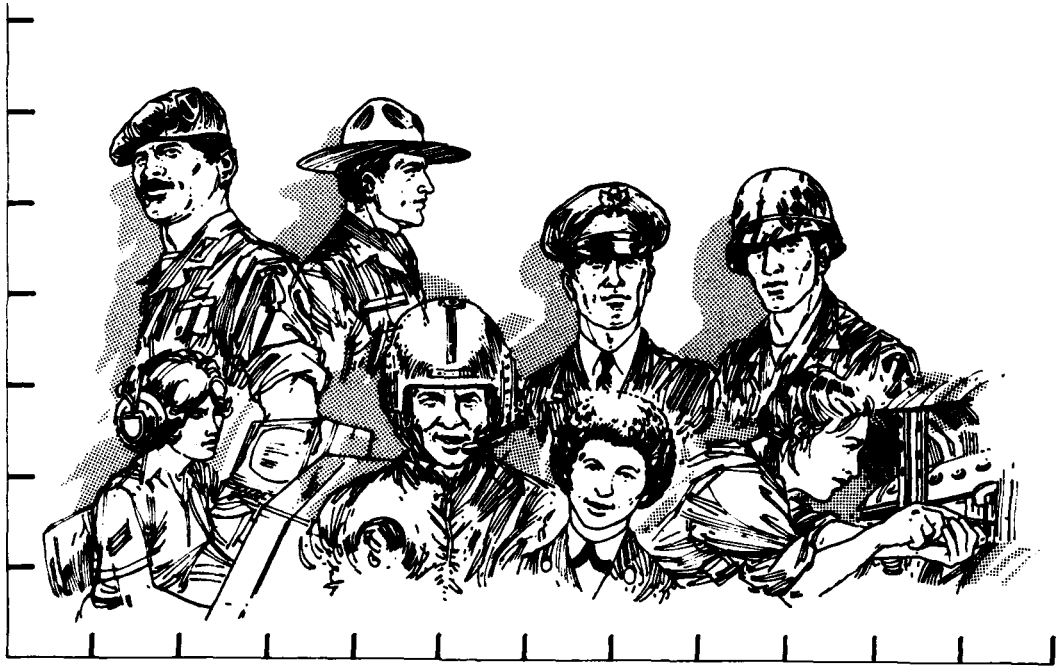

whs

DIRECTORATE FOR INFORMATION
OPERATIONS AND REPORTS (DIOR)
THE PENTAGON, WASHINGTON, D.C.

F O R E W O R D

MILITARY MANPOWER STATISTICS (MMS) is a monthly publication prepared by the Washington Headquarters Services, Directorate for Information Operations and Reports (WHS/DIOR) of the Office of the Secretary of Defense.

The MMS report presents audited statistical data pertaining to military personnel on active duty and personnel in military reserve components, for the current fiscal year on a monthly basis. The March, June, September, and December issues contain quarterly summaries of certain military manpower data as annotated in the Table of Contents. Although these tables are revised quarterly, they are published without changes in two subsequent monthly editions of this publication. The publication is generated from a computerized data base developed and maintained by the Manpower Management Information Division of WHS/DIOR.

The report is approved for public release at cost: distribution unlimited. Requests for additional copies and changes in distribution should be addressed to the Director, Washington Headquarters Services, Room 3E843, The Pentagon, Washington, D.C. 20301.

TABLE OF CONTENTS

Section 1	Active Duty Military Manpower Statistics	Page
Table P10	Summary of Military Personnel	3
Table P11	Department of Defense Manpower Comparison	4
Table P22.1	Total Active Duty Military Personnel by Service	5
Table P23.1	Active Duty Officer Personnel and Percent of Total Military Personnel by Service	6
Table P23.3	Total Active Duty Military Personnel by Type	7
Table P23.4	Army Active Duty Military Personnel by Type	8
Table P23.5	Navy Active Duty Military Personnel by Type	9
Table P23.6	Marine Corps Active Duty Military Personnel by Type	10
Table P23.7	Air Force Active Duty Military Personnel by Type	11
Table P23.41	Army Active Duty Military Personnel	12
Table P23.51	Navy Active Duty Military Personnel	13
Table P23.61	Marine Corps Active Duty Military Personnel	14
Table P23.71	Air Force Active Duty Military Personnel	15
Table P25.6	Women Military Personnel on Active Duty Officers and Enlisted by Service	16

Section 1	Active Duty Military Manpower Statistics	Page
Table P26.0	Military Personnel on Active Duty by Grade in Which Serving	17
*Table P26.02	Female Military Personnel on Active Duty by Grade in Which Serving	18
Table P26.04	Military Personnel on Active Duty by Grade in Which Serving - Regular	19
Table P26.05	Military Personnel on Active Duty by Grade in Which Serving - Reserve	20
Table P27.1	Summary of Enlisted Personnel Procurement	21
Table P27.21	Army Enlisted Personnel Procurement	23
Table P27.22	Navy Enlisted Personnel Procurement	25
Table P27.23	Marine Corps Enlisted Personnel Procurement	27
Table P27.24	Air Force Enlisted Personnel Procurement	29
*Table P29.20-29-34	Reenlistment Rates by Service	31
*Table P309A	Active Duty Military Personnel Strength by Regional Area and by Country	34

* Prepared quarterly, this table will be updated in March, June, September and December.

Section 2	Reserve Military Manpower Statistics	Page

Table R11.0	Reserve Component Strength Summary	41
Table R12.0	Reserve Strength - Officer and Enlisted Not on Active Duty	42
Table R13.0	Ready Reserve and Active Duty Strength Compared to Statutory Limitation	43
Table R14.0	Reserve Component Personnel by Reserve Category Not on Active Duty - Total	44
Table R14.0	Reserve Component Personnel by Reserve Category Not on Active Duty - Officers	45
Table R14.0	Reserve Component Personnel by Reserve Category Not on Active Duty - Enlisted	46
Table R18.0	Selected Reserve	47
Table R21.0	Reserve Personnel on Active Duty by Component	48
Table R22.0	Reserve Strength on Active Duty	49
Table R23.0	Reserve Personnel by Component and Category Not on Active Duty	50
Table R24.0	Reserve Strength Not on Active Duty	51
Table R26.5	Selected Reserve Drill Pay Strength	52
Glossary of Terms		54

Section 1

ACTIVE DUTY MILITARY MANPOWER STATISTICS

TABLE P10

DEPARTMENT OF DEFENSE
SUMMARY OF MILITARY PERSONNEL

	TOTAL DOD	ARMY	NAVY	MARINE CORPS	AIR FORCE
1. ACTIVE DUTY MILITARY AS OF 30 SEP 1981					
OFFICER	285,042	101,850	65,462	18,363	99,367
ENLISTED	1,764,048	675,087	470,184	172,257	466,520
ACADEMY CADETS	13,470	4,482	4,573	-	4,415
TOTAL ACTIVE DUTY MILITARY	2,082,560	781,419	540,219	190,620	570,302
2. GUARD AND RESERVES AS OF 30 SEP 1981					
NATIONAL GUARD	497,948	399,530	-	-	98,418
IN PAID STATUS	487,302	389,009	-	-	98,293
RESERVES	1,768,683	937,348	336,849	98,812	395,674
IN PAID STATUS	411,084	225,003	87,599	36,917	61,565
TOTAL GUARD AND RESERVES	2,266,631	1,336,878	336,849	98,812	988,184
IN PAID STATUS	898,386	614,012	87,599	36,917	319,716
3. OFFICER TRAINING IN COLLEGES A/ AS OF OCTOBER 1980	102,626	71,240	8,300	-	23,086

A/ EXCLUDES 179,194 IN JUNIOR DIVISION, MILITARY SCHOOLS AND NATIONAL DEFENSE CADETS CORPS.

TABLE P11

DOD MANPOWER COMPARISON

(MILITARY & CIVIL FUNCTIONS)

DATE	TOTAL DOD	ARMY MILITARY	ARMY B/ CIVILIAN	ARMY TOTAL	AIR FORCE MILITARY	AIR FORCE B/ CIVILIAN	AIR FORCE TOTAL	NAVY AND MARINE CORPS NAVY MILITARY	NAVY AND MARINE CORPS MARINE CORPS MILITARY	NAVY AND MARINE CORPS B/ CIVILIAN	NAVY AND MARINE CORPS TOTAL	A/ OSD/ JCS
31 OCT 80	3,020,228	777,581	348,187	1,125,768	560,405	233,436	793,841	526,512	188,239	311,514	1,026,265	74,354
30 NOV 80	3,027,191	776,357	347,504	1,123,861	560,892	233,425	794,317	529,993	188,248	313,173	1,031,414	77,599
31 DEC 80	3,023,757	772,351	347,331	1,119,682	559,633	233,540	793,173	531,582	187,192	314,610	1,033,384	77,518
31 JAN 81	3,028,540	773,852	346,548	1,120,400	561,460	231,667	793,127	532,453	187,785	317,163	1,037,401	77,612
28 FEB 81	3,033,085	774,771	346,306	1,121,077	562,661	231,097	793,758	535,878	188,073	316,766	1,040,717	77,533
31 MAR 81	3,036,328	774,321	347,321	1,121,642	563,506	231,806	795,312	536,483	187,740	317,254	1,041,477	77,897
30 APR 81	3,040,254	774,394	349,964	1,124,358	563,758	232,668	796,426	535,406	186,858	318,691	1,040,955	78,515
31 MAY 81	3,053,602	774,202	354,770	1,128,972	564,013	234,608	798,621	539,188	186,394	320,933	1,046,515	79,494
30 JUN 81	3,058,933	773,806	358,872	1,132,678	566,973	237,758	804,731	540,829	188,748	320,255	1,049,832	71,692
31 JUL 81	3,104,384	776,521	374,390	1,150,911	568,650	244,272	812,922	546,365	190,194	329,913	1,066,472	74,079
31 AUG 81	3,100,462	776,303	369,179	1,145,482	569,619	239,486	809,105	546,526	191,492	327,726	1,065,744	80,131
30 SEP 81	3,066,739	781,419	354,360	1,135,779	570,302	235,010	805,312	540,219	190,620	315,290	1,046,129	79,519

A/ CIVILIAN PERSONNEL. MILITARY PERSONNEL ASSIGNED TO OSD, OJCS AND OTHER DEFENSE ACTIVITIES ARE REPORTED BY THEIR RESPECTIVE SERVICES

B/ -TOTAL PAID EMPLOYEES- AS REPORTED OFFICIALLY TO THE OFFICE OF PERSONNEL MANAGEMENT; EXCLUDES OVERSEAS SUPPORT PERSONNEL (INDIRECT HIRE).

TABLE P22.1

DEPARTMENT OF DEFENSE
TOTAL ACTIVE DUTY MILITARY PERSONNEL BY SERVICE

DATE	TOTAL DOD	ARMY	NAVY	MARINE CORPS	AIR FORCE
OCT 31, 1980	2,052,737	777,531	526,512	188,239	560,405
NOV 30, 1980	2,055,490	776,357	529,993	186,248	560,892
DEC 31, 1980	2,050,758	772,351	531,562	187,192	559,633
JAN 31, 1981	2,055,550	773,852	532,453	187,785	561,460
FEB 28, 1981	2,061,383	774,771	535,878	188,073	562,661
MAR 31, 1981	2,062,050	774,321	536,483	187,740	563,506
APR 30, 1981	2,060,416	774,394	535,406	186,858	563,758
MAY 31, 1981	2,063,797	774,202	539,188	186,394	564,013
JUN 30, 1981	2,070,356	773,806	540,829	188,748	566,973
JUL 31, 1981	2,031,730	776,521	546,365	190,194	568,650
AUG 31, 1981	2,033,940	776,303	546,526	191,492	569,619
SEP 30, 1981	2,082,560	781,419	540,219	190,620	570,302

TABLE P23.1

DEPARTMENT OF DEFENSE
ACTIVE DUTY OFFICER PERSONNEL AND PERCENT OF TOTAL MILITARY PERSONNEL, BY SERVICE

DATE	TOTAL DOD		ARMY		NAVY		MARINE CORPS		AIR FORCE	
	NUMBER	%	NUMBER	%	NUMBER	%	NUMBER	%	NUMBER	%
OCT 31, 1980	277,794	13.5	98,351	12.6	62,889	11.9	18,160	9.6	98,394	17.6
NOV 30, 1980	277,355	13.5	98,038	12.6	63,190	11.9	18,022	9.6	98,605	17.6
DEC 31, 1980	277,811	13.5	98,226	12.7	63,218	11.9	17,951	9.6	98,416	17.6
JAN 31, 1981	278,455	13.5	98,557	12.7	63,259	11.9	18,040	9.6	98,599	17.6
FEB 28, 1981	279,205	13.5	98,474	12.7	63,699	11.9	18,115	9.6	98,917	17.6
MAR 31, 1981	279,747	13.6	98,423	12.7	64,049	11.9	18,145	9.7	99,130	17.6
APR 30, 1981	280,505	13.6	98,517	12.7	64,573	12.1	18,216	9.7	99,199	17.6
MAY 31, 1981	284,940	13.8	100,521	13.0	65,918	12.2	18,332	9.8	100,169	17.8
JUN 30, 1981	285,643	13.8	101,257	13.1	65,840	12.2	18,374	9.7	100,172	17.7
JUL 31, 1981	285,681	13.7	101,557	13.1	65,734	12.0	18,280	9.6	100,110	17.6
AUG 31, 1981	285,467	13.7	101,571	13.1	65,721	12.0	18,268	9.5	99,907	17.5
SEP 30, 1981	285,042	13.7	101,850	13.0	65,462	12.1	18,363	9.6	99,367	17.4

TABLE P23.3

DEPARTMENT OF DEFENSE
TOTAL ACTIVE DUTY MILITARY PERSONNEL BY TYPE

DATE	OFFICERS	ENLISTED	A/ OFFICER CANDIDATES	TOTAL
OCT 31, 1980	277,794	1,761,671	13,272	2,052,737
NOV 30, 1980	277,655	1,764,435	13,200	2,055,490
DEC 31, 1980	277,811	1,759,847	13,100	2,050,758
JAN 31, 1981	275,455	1,764,180	12,915	2,055,550
FEB 28, 1981	279,205	1,769,318	12,860	2,061,383
MAR 31, 1981	279,747	1,769,554	12,749	2,062,050
APR 30, 1981	280,505	1,767,238	12,673	2,060,416
MAY 31, 1981	284,940	1,769,178	9,679	2,063,797
JUN 30, 1981	285,643	1,773,651	11,062	2,070,356
JUL 31, 1981	285,681	1,782,251	13,798	2,081,730
AUG 31, 1981	285,467	1,784,840	13,633	2,083,940
SEP 30, 1981	285,042	1,784,048	13,470	2,082,560

A/ CONSISTS OF THE FOLLOWING:
FOR ARMY - CADETS, U. S. MILITARY ACADEMY
FOR NAVY - MIDSHIPMEN, U. S. NAVAL ACADEMY
FOR AIR FORCE - CADETS, U. S. AIR FORCE ACADEMY

TABLE P23.4

DEPARTMENT OF DEFENSE
ARMY ACTIVE DUTY MILITARY PERSONNEL BY TYPE

DATE	OFFICERS	ENLISTED	CADETS U.S. MILITARY ACADEMY	TOTAL
OCT 31, 1950	9[illegible],351	674,869	4,361	777,581
NOV 30, 1950	9[illegible],033	673,967	4,352	776,357
DEC 31, 1950	9[illegible],226	669,517	4,308	772,351
JAN 31, 1951	9[illegible],557	671,055	4,240	773,852
FEB 28, 1951	9[illegible],474	672,067	4,230	774,771
MAR 31, 1951	9[illegible],423	671,743	4,155	774,321
APR 30, 1951	9[illegible],517	671,761	4,116	774,394
MAY 31, 1951	100,521	670,551	3,130	774,202
JUN 30, 1951	101,257	669,427	3,122	773,806
JUL 31, 1951	101,557	670,353	4,611	776,521
AUG 31, 1951	101,571	670,171	4,561	776,303
SEP 30, 1951	101,050	675,087	4,482	781,419

TABLE P23.5

DEPARTMENT OF DEFENSE
NAVY ACTIVE DUTY MILITARY PERSONNEL BY TYPE

DATE	OFFICERS	ENLISTED	MIDSHIPMEN U.S. NAVAL ACADEMY	TOTAL
OCT 31, 1980	62,889	459,083	4,535	526,512
NOV 30, 1980	63,190	462,304	4,499	529,993
DEC 31, 1980	63,215	463,867	4,497	531,582
JAN 31, 1981	63,259	464,749	4,445	532,453
FEB 28, 1981	63,699	467,749	4,430	535,878
MAR 31, 1981	64,047	468,013	4,416	536,483
APR 30, 1981	64,573	466,431	4,402	535,406
MAY 31, 1981	65,915	469,913	3,357	539,188
JUN 30, 1981	65,840	471,638	3,351	540,829
JUL 31, 1981	65,734	475,984	4,647	546,365
AUG 31, 1981	65,721	476,209	4,596	546,526
SEP 30, 1981	65,462	470,184	4,573	540,219

TABLE P23.6

DEPARTMENT OF DEFENSE
MARINE CORPS ACTIVE DUTY MILITARY PERSONNEL BY TYPE

DATE	OFFICERS	ENLISTED	TOTAL
OCT 31, 1980	18,160	170,079	188,239
NOV 30, 1980	18,022	170,226	188,248
DEC 31, 1980	17,951	169,241	187,192
JAN 31, 1981	18,040	169,745	187,785
FEB 28, 1981	16,115	169,958	186,073
MAR 31, 1981	18,145	169,595	187,740
APR 30, 1981	18,216	168,642	186,858
MAY 31, 1981	18,332	168,062	186,394
JUN 30, 1981	18,374	170,374	188,748
JUL 31, 1981	18,280	171,914	190,194
AUG 31, 1981	18,268	173,224	191,492
SEP 30, 1981	18,363	172,257	190,620

TABLE P23.7

DEPARTMENT OF DEFENSE
AIR FORCE ACTIVE DUTY MILITARY PERSONNEL BY TYPE

DATE	OFFICERS	ENLISTED	CADETS U.S.A.F. ACADEMY	TOTAL
OCT 31, 1980	98,394	457,635	4,376	560,405
NOV 30, 1980	98,605	457,938	4,349	560,892
DEC 31, 1980	98,416	456,922	4,295	559,633
JAN 31, 1981	98,599	458,631	4,230	561,460
FEB 28, 1981	98,917	459,544	4,200	562,661
MAR 31, 1981	99,130	460,198	4,178	563,506
APR 30, 1981	99,199	460,404	4,155	563,758
MAY 31, 1981	100,169	460,652	3,192	564,013
JUN 30, 1981	100,172	462,212	4,589	566,973
JUL 31, 1981	100,110	464,000	4,540	568,650
AUG 31, 1981	99,907	465,236	4,476	569,619
SEP 30, 1981	99,367	466,520	4,415	570,302

TABLE P23.41

DEPARTMENT OF DEFENSE
ARMY ACTIVE DUTY MILITARY PERSONNEL

REPORTED STRENGTH, AND ADJUSTMENTS TO REPORTED STRENGTH TO DERIVE "DIRECT PROGRAM STRENGTH" CHARGEABLE TO APPROPRIATION "MILITARY PERSONNEL, ARMY"

	REPORTED STRENGTH	A/ EXCLUDABLES		(LESS) REIMBURSABLES		DIRECT PROGRAM STRENGTH CHARGEABLE TO APPROPRIATION "MILITARY PERSONNEL, ARMY"			
DATE	TOTAL	OFF	ENL	OFF	ENL	TOTAL	OFFICER	ENLISTED	CADETS USMA
31 OCT 1981	777,561	508	6	395	148	776,528	97,448	674,719	4,361
30 NOV 1981	775,357	510	1	395	25	775,426	97,133	673,941	4,352
31 DEC 1981	772,351	515	1	396	142	771,297	97,315	669,674	4,308
31 JAN 1982	773,352	360	2	400	135	772,955	97,797	670,918	4,240
28 FEB 1982	774,771	354	2	400	133	773,872	97,710	671,932	4,230
31 MAR 1982	774,321	363	2	411	136	773,404	97,644	671,605	4,155
30 APR 1982	774,394	364	3	410	136	773,481	97,743	671,622	4,116
31 MAY 1982	774,816	374	5	410	131	773,282	99,737	670,415	3,130
30 JUN 1982	773,[illegible]	383	6	427	136	772,854	100,447	669,285	3,122
31 JUL 1982	775,521	373	4	391	136	775,617	100,793	670,213	4,611
31 AUG 1982	775,533	367	3	410	137	775,386	100,794	670,031	4,561
30 SEP 1982	781,419	373	4	387	141	780,514	101,090	674,942	4,482

A/ ACTIVE DUTY PERSONNEL PAID BY AN APPROPRIATION OTHER THAN MILITARY PERSONNEL, ARMY, AND EXCLUDED FROM THE END STRENGTH OF THE ARMY. COMPRISED OF CIVIL WORKS PERSONNEL, AND USAR AND ARNG PERSONNEL ON STATUTORY TOURS.

TABLE P23.51

DEPARTMENT OF DEFENSE
NAVY ACTIVE DUTY MILITARY PERSONNEL

REPORTED STRENGTH AND ADJUSTMENTS TO REPORTED STRENGTH TO DERIVE "DIRECT PROGRAM STRENGTH" CHARGEABLE TO APPROPRIATION "MILITARY PERSONNEL, NAVY"

	REPORTED STRENGTH	PAID FROM A/ RES PERS APPN		- (LESS) REIMBURSABLES		DIRECT PROGRAM STRENGTH CHARGEABLE TO APPROPRIATION "MILITARY PERSONNEL, NAVY"			
DATE	TOTAL	OFF	ENL	OFFICER	ENLISTED	TOTAL	OFFICER	ENLISTED	OFFICER CANDIDATES
31 OCT 1950	526,512	199	-	419	1,265	524,629	62,271	457,823	4,535
30 NOV 1950	529,993	202	-	399	1,273	528,119	62,589	461,031	4,499
31 DEC 1950	531,592	224	-	402	1,277	529,679	62,592	462,590	4,497
31 JAN 1951	532,453	223	-	408	1,315	530,507	62,628	463,434	4,445
28 FEB 1951	535,478	221	-	407	1,318	533,932	63,071	466,431	4,430
31 MAR 1951	535,453	218	-	407	1,346	534,512	63,424	466,672	4,416
30 APR 1951	535,426	220	-	409	1,336	533,441	63,944	465,095	4,402
31 MAY 1951	539,145	221	-	411	1,341	537,215	65,286	468,572	3,357
30 JUN 1951	540,829	226	-	422	1,324	538,857	65,192	470,314	3,351
31 JUL 1951	545,365	223	-	392	1,311	544,439	65,119	474,673	4,647
31 AUG 1951	545,526	224	-	410	1,297	544,595	65,087	474,912	4,596
30 SEP 1951	540,219	222	-	412	1,282	538,303	64,828	468,902	4,573

A/ NAVAL RESERVE PERSONNEL ON ACTIVE DUTY UNDER PROVISIONS OF SEC. 265, TITLE 10, U.S. CODE PAID FROM THE NAVAL RESERVE PERSONNEL APPROPRIATION.

TABLE P23.61

DEPARTMENT OF DEFENSE
MARINE CORPS ACTIVE DUTY MILITARY PERSONNEL

REPORTED STRENGTH, AND ADJUSTMENTS TO REPORTED STRENGTH TO DERIVE "DIRECT PROGRAM STRENGTH" CHARGEABLE TO APPROPRIATION "MILITARY PERSONNEL, MARINE CORPS"

	REPORTED STRENGTH	PAID FROM A/ RES PERS APPN	(LESS) REIMBURSABLES		DIRECT PROGRAM STRENGTH CHARGEABLE TO APPN. "MILITARY PERSONNEL, MARINE CORPS"			
DATE	TOTAL	OFFICER	OFFICER	ENLISTED	TOTAL	OFFICER	ENLISTED	OFFICER CANDIDATES
31 OCT 1980	188,254	66	24	1	188,148	18,070	170,078	-
30 NOV 1980	188,248	66	24	1	188,157	17,932	170,225	-
31 DEC 1980	187,142	66	24	1	187,101	17,861	169,240	-
31 JAN 1981	187,735	66	24	1	187,694	17,950	169,744	-
28 FEB 1981	188,173	66	24	1	187,982	18,025	169,957	-
31 MAR 1981	187,740	66	24	1	187,649	18,055	169,594	-
30 APR 1981	186,858	66	24	1	186,767	18,126	168,641	-
31 MAY 1981	186,394	65	24	1	186,304	18,243	168,061	-
30 JUN 1981	188,746	55	24	1	188,658	18,285	170,373	-
31 JUL 1981	190,194	64	23	1	190,106	18,193	171,913	-
31 AUG 1981	191,492	64	23	1	191,404	18,181	173,223	-
30 SEP 1981	190,620	102	24	1	190,493	18,237	172,256	-

A/ MARINE CORPS RESERVE PERSONNEL ON ACTIVE DUTY UNDER PROVISIONS OF SEC. 265, TITLE 10, U.S. CODE PAID FROM THE MARINE CORPS RESERVE PERSONNEL APPROPRIATION.

TABLE P23.71

DEPARTMENT OF DEFENSE
AIR FORCE ACTIVE DUTY MILITARY PERSONNEL

REPORTED STRENGTH, AND ADJUSTMENTS TO REPORTED STRENGTH TO DERIVE "DIRECT PROGRAM STRENGTH" CHARGEABLE TO APPROPRIATION "MILITARY PERSONNEL, AIR FORCE"

	REPORTED STRENGTH	AVG/AFR		(LESS) REIMBURSABLES		DIRECT PROGRAM STRENGTH CHARGEABLE TO APPROP. "MILITARY PERSONNEL, AIR FORCE"			
DATE	TOTAL	OFF	ENL	OFFICER	ENLISTED	TOTAL	OFFICER	ENLISTED	USAFA & AVCADS
31 OCT 1980	560,405	259	-						
30 NOV 1980	560,892	233	-						
31 DEC 1980	557,633	257	-						
31 JAN 1981	561,460	257	-						
28 FEB 1981	562,661	270	-						
31 MAR 1981	563,506	272	-						
30 APR 1981	563,758	285	-						
31 MAY 1981	564,013	268	-						
30 JUN 1981	566,973	273	-						
31 JUL 1981	563,650	277	-						
31 AUG 1981	569,619	274	-						
30 SEP 1981	570,302	237	-						

TABLE P25.6

DEPARTMENT OF DEFENSE
WOMEN MILITARY PERSONNEL ON ACTIVE DUTY, OFFICERS, AND ENLISTED BY SERVICE

DATE	TOTAL DOD			ARMY			NAVY			MARINE CORPS			AIR FORCE		
	TOTAL	OFF	ENL AND OFF CAND	TOTAL	OFF	ENL	TOTAL	OFF	ENL AND OFF CAND	TOTAL	OFF	ENL	TOTAL	OFF	ENL
31 OCT 80	173,327	21,518	151,469	70,039	7,638	62,401	35,279	4,929	30,350	6,787	486	6,301	61,202	8,765	52,437
30 NOV 80	174,540	21,964	152,576	70,240	7,583	62,657	35,973	5,031	30,942	6,766	480	6,286	61,561	8,870	52,691
31 DEC 80	174,589	22,046	152,543	69,980	7,645	62,335	36,292	5,044	31,248	6,750	481	6,269	61,567	8,876	52,691
31 JAN 81	176,241	22,237	154,153	70,810	7,696	63,114	36,517	5,069	31,448	6,860	499	6,361	62,104	8,974	53,130
28 FEB 81	177,745	22,425	155,310	71,176	7,740	63,436	37,087	5,181	31,906	6,996	498	6,498	62,487	9,009	53,478
31 MAR 81	178,779	22,515	156,263	71,276	7,752	63,524	37,549	5,247	32,302	6,985	491	6,494	62,988	9,045	53,943
30 APR 81	179,144	22,578	156,566	71,237	7,772	63,465	37,716	5,257	32,459	7,008	492	6,516	63,183	9,057	54,126
31 MAY 81	179,615	22,959	156,656	71,143	8,011	63,132	38,304	5,332	32,972	7,010	513	6,497	63,158	9,103	54,055
30 JUN 81	180,695	22,988	157,707	71,159	8,047	63,112	38,952	5,328	33,624	7,178	520	6,658	63,406	9,093	54,313
31 JUL 81	181,125	23,239	157,886	71,497	8,163	63,334	39,444	5,391	34,053	7,260	519	6,741	62,924	9,166	53,758
31 AUG 81	182,697	23,442	159,255	72,086	8,374	63,712	40,139	5,382	34,757	7,474	514	6,960	62,998	9,172	53,826
30 SEP 81	184,651	23,326	161,325	73,653	8,349	65,304	39,903	5,345	34,558	7,617	526	7,091	63,478	9,106	54,372

TABLE P26.0

DEPARTMENT OF DEFENSE
MILITARY PERSONNEL ON ACTIVE DUTY BY GRADE IN WHICH SERVING A/

SEPTEMBER 30, 1981

RANK/GRADE		TOTAL DOD	ARMY	NAVY	MARINE CORPS	AIR FORCE
GENERAL OF ARMY	- FLEET ADMIRAL	-	-	-	-	-
GENERAL	- ADMIRAL	32	9	9	2	12
LT GENERAL	- VICE ADMIRAL	120	46	32	7	35
MAJ GENERAL	- REAR ADMIRAL (U)	379	153	82	24	120
BRIG GENERAL	- REAR ADMIRAL (L)	540	207	130	33	170
COLONEL	- CAPTAIN	14,289	4,670	3,808	583	5,228
LIEUTENANT COL	- COMMANDER	32,631	10,932	7,672	1,481	12,546
MAJOR	- LT COMMANDER	49,687	16,306	12,360	2,885	18,136
CAPTAIN	- LIEUTENANT	90,044	31,428	18,412	4,775	35,429
1ST LIEUTENANT	- LIEUTENANT (JG)	40,076	12,067	9,742	4,488	13,779
2ND LIEUTENANT	- ENSIGN	39,029	12,087	10,210	2,820	13,912
CHIEF WARRANT OFFICER W-4		2,119	1,483	470	166	-
CHIEF WARRANT OFFICER W-3		5,283	4,108	1,100	75	-
CHIEF WARRANT OFFICER W-2		6,752	4,795	1,435	522	-
WARRANT OFFICER W-1		4,061	3,559	-	502	-
TOTAL OFFICERS		265,042	101,850	65,462	18,363	99,367
E-9		13,021	3,745	3,432	1,197	4,647
E-8		34,179	13,319	8,606	3,003	9,251
E-7		119,665	47,167	30,824	8,229	33,445
E-6		209,521	77,941	66,292	13,166	52,122
E-5		330,067	121,322	83,394	24,465	100,886
E-4		408,246	175,794	99,533	26,741	106,180
E-3		346,187	116,942	82,058	45,301	101,886
E-2		157,438	51,664	51,532	27,465	26,777
E-1		165,722	67,193	44,513	22,690	31,326
TOTAL ENLISTED		1,784,048	675,087	470,184	172,257	466,520
CADETS & MIDSHIPMEN		13,470	4,482	4,573	-	4,415
GRAND TOTAL		2,082,560	781,419	540,219	190,620	570,302

A/ INCLUDES REIMBURSABLE ACTIVE DUTY MILITARY PAY STRENGTHS

TABLE P26.02

DEPARTMENT OF DEFENSE
FEMALE MILITARY PERSONNEL ON ACTIVE DUTY BY GRADE IN WHICH SERVING A/

SEPTEMBER 30, 1981

RANK/GRADE		TOTAL DOD	ARMY	NAVY	MARINE CORPS	AIR FORCE
GENERAL OF ARMY	- FLEET ADMIRAL	-	-	-	-	-
GENERAL	- ADMIRAL	-	-	-	-	-
LT GENERAL	- VICE ADMIRAL	-	-	-	-	-
MAJ GENERAL	- REAR ADMIRAL (U)	2	1	-	-	1
BRIG GENERAL	- REAR ADMIRAL (L)	5	1	2	-	2
COLONEL	- CAPTAIN	252	93	85	4	70
LIEUTENANT COL	- COMMANDER	868	291	243	20	314
MAJOR	- LT COMMANDER	2,366	826	760	52	728
CAPTAIN	- LIEUTENANT	8,885	3,484	1,957	130	3,314
1ST LIEUTENANT	- LIEUTENANT (JG)	5,466	1,569	1,220	147	2,530
2ND LIEUTENANT	- ENSIGN	5,305	1,949	1,062	147	2,147
CHIEF WARRANT OFFICER W-4		7	1	3	3	-
CHIEF WARRANT OFFICER W-3		17	7	5	5	-
CHIEF WARRANT OFFICER W-2		75	58	8	9	-
WARRANT OFFICER W-1		78	69	-	9	-
TOTAL OFFICERS		23,326	8,349	5,345	526	9,106
E-9		45	22	3	5	15
E-8		178	93	28	23	34
E-7		1,083	635	214	102	132
E-6		5,677	2,929	1,770	249	729
E-5		27,863	11,990	5,668	1,185	9,040
E-4		43,845	19,864	9,182	1,504	18,295
E-3		43,403	14,480	9,123	1,882	17,918
E-2		16,586	6,571	4,563	1,258	4,194
E-1		15,448	8,287	3,797	883	3,481
TOTAL ENLISTED		160,148	64,871	34,348	7,091	53,838
CADETS & MIDSHIPMEN		1,177	433	210	-	534
GRAND TOTAL		184,651	73,653	39,903	7,617	63,478

A/ INCLUDES REIMBURSABLE ACTIVE DUTY MILITARY PAY STRENGTHS

TABLE P26.04

DEPARTMENT OF DEFENSE
MILITARY PERSONNEL ON ACTIVE DUTY BY GRADE IN WHICH SERVING

REGULAR A/

SEPTEMBER 30, 1961

RANK/GRADE		TOTAL DOD	ARMY	NAVY	MARINE CORPS	AIR FORCE
GENERAL OF ARMY	- FLEET ADMIRAL	-	-	-	-	-
GENERAL	- ADMIRAL	32	9	9	2	12
LT GENERAL	- VICE ADMIRAL	119	45	32	7	35
MAJ GENERAL	- REAR ADMIRAL (U)	376	151	92	23	120
BRIG GENERAL	- REAR ADMIRAL (L)	537	205	129	33	170
COLONEL	- CAPTAIN	13,635	4,386	3,649	568	5,032
LIEUTENANT COL	- COMMANDER	28,607	9,013	6,976	1,463	11,355
MAJOR	- LT COMMANDER	36,966	9,547	10,711	2,796	13,912
CAPTAIN	- LIEUTENANT	52,362	11,950	13,621	4,200	22,591
1ST LIEUTENANT	- LIEUTENANT (JG)	14,647	4,535	5,344	2,349	2,619
2ND LIEUTENANT	- ENSIGN	11,677	4,329	4,221	891	1,736
CHIEF WARRANT OFFICER W-4		1,699	1,069	457	163	-
CHIEF WARRANT OFFICER W-3		3,245	2,076	1,098	71	-
CHIEF WARRANT OFFICER W-2		2,914	1,000	1,397	517	-
WARRANT OFFICER W-1		518	16	-	502	-
TOTAL OFFICERS		167,724	48,331	47,726	13,585	57,582
E-9		12,878	3,744	3,301	1,189	4,644
E-8		33,798	13,314	9,256	2,985	9,243
E-7		113,285	47,154	29,513	8,197	33,421
E-6		206,240	77,930	63,110	13,114	52,086
E-5		324,987	121,316	78,482	24,355	100,834
E-4		399,290	175,607	90,877	26,714	106,092
E-3		333,506	116,696	69,750	45,232	101,828
E-2		146,616	51,545	40,942	27,367	26,762
E-1		156,095	66,952	35,404	22,580	31,159
TOTAL ENLISTED		1,731,695	674,258	419,635	171,733	466,069
REGULAR TOTAL		1,899,419	723,089	467,361	185,318	523,651

A/ REGULAR PLUS RETIRED REGULAR OFFICERS ON ACTIVE DUTY.

TABLE P26.05

DEPARTMENT OF DEFENSE
MILITARY PERSONNEL ON ACTIVE DUTY BY GRADE IN WHICH SERVING

RESERVE A/

SEPTEMBER 30, 1961

RANK/GRADE		TOTAL DOD	ARMY	NAVY	MARINE CORPS	AIR FORCE
GENERAL OF ARMY	- FLEET ADMIRAL	-	-	-	-	-
GENERAL	- ADMIRAL	-	-	-	-	-
LT GENERAL	- VICE ADMIRAL	1	1	-	-	-
MAJ GENERAL	- REAR ADMIRAL (U)	3	2	-	1	-
BRIG GENERAL	- REAR ADMIRAL (L)	3	2	1	-	-
COLONEL	- CAPTAIN	654	284	159	15	196
LIEUTENANT COL	- COMMANDER	3,824	1,919	696	18	1,191
MAJOR	- LT COMMANDER	12,721	6,759	1,649	89	4,224
CAPTAIN	- LIEUTENANT	37,682	19,478	4,791	575	12,836
1ST LIEUTENANT	- LIEUTENANT (JG)	25,229	7,532	4,398	2,139	11,160
2ND LIEUTENANT	- ENSIGN	27,352	7,258	5,989	1,929	12,176
CHIEF WARRANT OFFICER W-4		430	414	13	3	-
CHIEF WARRANT OFFICER W-3		2,038	2,032	2	4	-
CHIEF WARRANT OFFICER W-2		3,838	3,795	38	5	-
WARRANT OFFICER W-1		3,543	3,543	-	-	-
TOTAL OFFICERS		117,318	53,019	17,736	4,778	41,785
E-9		143	1	131	8	3
E-8		381	5	350	18	8
E-7		1,380	13	1,311	32	24
E-6		3,281	11	3,182	52	36
E-5		5,080	6	4,912	110	52
E-4		3,958	187	8,656	27	88
E-3		12,681	246	12,308	69	58
E-2		10,822	119	10,590	98	15
E-1		9,627	241	9,109	110	167
TOTAL ENLISTED		52,353	329	50,549	524	451
RESERVE TOTAL		169,671	53,848	68,285	5,302	42,236

A/ INCLUDES RESERVE, NATIONAL GUARD, AUS, AND AFUS OFFICERS ON ACTIVE DUTY.

TABLE P27.1

DEPARTMENT OF DEFENSE
SUMMARY OF ENLISTED PERSONNEL PROCUREMENT
FISCAL YEAR 1981

	OCT 1980	NOV 1980	DEC 1980	JAN 1981	FEB 1981	MAR 1981
TOTAL DEPARTMENT OF DEFENSE	49,831	46,533	36,687	47,198	45,031	46,524
INDUCTIONS	-	-	-	-	-	-
FIRST ENLISTMENTS	27,819	25,050	16,880	26,427	24,947	23,873
IMMEDIATE REENLISTMENTS	16,801	15,995	16,351	15,740	15,039	17,626
OTHER REENLISTMENTS	3,495	3,299	1,985	3,278	3,011	3,005
RESERVES TO ACTIVE DUTY A/	1,716	2,189	1,471	1,753	2,034	2,020
ARMY	19,837	14,869	12,698	18,930	17,550	18,785
INDUCTIONS	-	-	-	-	-	-
FIRST ENLISTMENTS	11,100	8,220	5,275	10,087	9,411	9,172
IMMEDIATE REENLISTMENTS	6,645	5,148	6,407	6,890	6,322	7,768
OTHER REENLISTMENTS	2,027	1,449	973	1,798	1,735	1,719
RESERVES TO ACTIVE DUTY	65	52	43	155	82	126
NAVY	11,535	15,039	9,961	10,561	11,880	11,884
INDUCTIONS	-	-	-	-	-	-
FIRST ENLISTMENTS	5,849	7,805	4,952	5,665	6,334	5,909
IMMEDIATE REENLISTMENTS	3,558	4,128	2,953	2,678	2,952	3,385
OTHER REENLISTMENTS	599	1,031	669	717	773	805
RESERVES TO ACTIVE DUTY	1,529	2,075	1,387	1,501	1,821	1,785
MARINE CORPS	4,653	5,042	2,896	5,665	4,919	4,525
INDUCTIONS	-	-	-	-	-	-
FIRST ENLISTMENTS	3,308	3,337	1,583	3,763	3,197	2,553
IMMEDIATE REENLISTMENTS	967	1,456	1,141	1,449	1,328	1,540
OTHER REENLISTMENTS	258	188	132	360	283	339
RESERVES TO ACTIVE DUTY	120	61	40	93	111	93
AIR FORCE	13,806	11,583	11,132	12,042	10,682	11,330
INDUCTIONS	-	-	-	-	-	-
FIRST ENLISTMENTS	7,562	5,688	5,070	6,912	6,005	6,239
IMMEDIATE REENLISTMENTS	5,631	5,263	5,850	4,723	4,437	4,933
OTHER REENLISTMENTS	611	631	211	403	220	142
RESERVES TO ACTIVE DUTY	2	1	1	4	20	16

A/ INCLUDES NATIONAL GUARD.

TABLE P27.1

DEPARTMENT OF DEFENSE
SUMMARY OF ENLISTED PERSONNEL PROCUREMENT
FISCAL YEAR 1981

	APR 1981	MAY 1981	JUN 1981	JUL 1981	AUG 1981	SEP 1981
TOTAL DEPARTMENT OF DEFENSE	40,415	45,539	51,512	58,325	56,202	47,226
INDUCTIONS	-	-	-	-	-	-
FIRST ENLISTMENTS	18,973	23,033	31,886	36,307	35,276	30,262
IMMEDIATE REENLISTMENTS	17,524	17,695	15,702	16,916	16,382	13,048
OTHER REENLISTMENTS	2,632	2,838	2,275	3,110	2,422	2,762
RESERVES TO ACTIVE DUTY A/	1,296	1,973	1,649	2,492	2,122	1,154
ARMY	17,762	16,077	19,585	20,732	19,494	21,857
INDUCTIONS	-	-	-	-	-	-
FIRST ENLISTMENTS	5,230	7,675	11,699	12,532	12,196	15,035
IMMEDIATE REENLISTMENTS	7,659	6,812	6,472	6,510	6,314	5,150
OTHER REENLISTMENTS	1,712	1,492	1,340	1,517	903	1,609
RESERVES TO ACTIVE DUTY	111	98	74	173	81	63
NAVY	8,569	14,533	11,578	16,647	15,768	8,954
INDUCTIONS	-	-	-	-	-	-
FIRST ENLISTMENTS	3,472	7,607	6,687	10,650	9,447	4,768
IMMEDIATE REENLISTMENTS	3,500	4,206	2,971	2,980	3,510	2,739
OTHER REENLISTMENTS	505	924	595	1,029	900	442
RESERVES TO ACTIVE DUTY	1,092	1,796	1,425	1,988	1,911	1,005
MARINE CORPS	3,067	3,995	7,570	7,289	7,487	3,774
INDUCTIONS	-	-	-	-	-	-
FIRST ENLISTMENTS	1,557	2,175	6,117	5,394	5,579	2,451
IMMEDIATE REENLISTMENTS	1,190	1,494	1,192	1,391	1,418	995
OTHER REENLISTMENTS	248	253	125	380	393	260
RESERVES TO ACTIVE DUTY	72	73	136	124	97	68
AIR FORCE	11,017	10,934	12,679	14,157	13,453	12,641
INDUCTIONS	-	-	-	-	-	-
FIRST ENLISTMENTS	5,664	5,576	7,383	7,731	8,054	8,008
IMMEDIATE REENLISTMENTS	5,175	5,183	5,067	6,035	5,140	4,164
OTHER REENLISTMENTS	147	169	215	184	226	451
RESERVES TO ACTIVE DUTY	11	6	14	207	33	18

A/ INCLUDES NATIONAL GUARD.

TABLE P27.21

DEPARTMENT OF DEFENSE
ARMY ENLISTED PERSONNEL PROCUREMENT
FISCAL YEAR 1981

	OCT 1980	NOV 1980	DEC 1980	JAN 1981	FEB 1981	MAR 1981
TOTAL	19,837	14,869	12,698	18,930	17,550	18,785
REGULAR ENL. AND REENL. - TOTAL	19,772	14,817	12,655	18,775	17,468	18,659
FIRST ENLISTMENTS	11,100	8,220	5,275	10,087	9,411	9,172
REENLISTMENTS - TOTAL	8,672	6,597	7,380	8,688	8,057	9,487
IMMEDIATE REENLISTMENTS	6,645	5,148	6,407	6,890	6,322	7,768
FORMER REGULAR	6,562	5,084	6,314	6,795	6,246	7,670
FORMER RESERVE & N.G.	33	64	93	95	76	98
FORMER INDUCTEE	-	-	-	-	-	-
REENL. OTHER THAN IMMEDIATE	2,027	1,449	973	1,798	1,735	1,719
WITHIN 2-90 DAYS AFTER SEPARATION	209	139	112	173	149	157
FORMER REGULAR	60	29	29	32	30	33
FORMER RESERVE & N.G.	139	95	72	118	103	116
FORMER INDUCTEE	10	15	9	15	13	6
FORMER OFFICER	-	-	2	8	3	2
OVER 90 DAYS AFTER SEPARATION	1,818	1,310	861	1,625	1,586	1,562
INDUCTIONS	-	-	-	-	-	-
RESERVES AND N.G. CALLS	65	52	43	155	82	126

TABLE P27.21

DEPARTMENT OF DEFENSE
ARMY ENLISTED PERSONNEL PROCUREMENT
FISCAL YEAR 1981

	APR 1981	MAY 1981	JUN 1981	JUL 1981	AUG 1981	SEP 1981
TOTAL	17,762	16,077	19,585	20,732	19,494	21,857
REGULAR ENL. AND REENL. - TOTAL	17,651	15,979	19,511	20,559	19,413	21,794
FIRST ENLISTMENTS	8,280	7,675	11,699	12,532	12,196	15,035
REENLISTMENTS - TOTAL	9,371	8,304	7,812	8,027	7,217	6,759
IMMEDIATE REENLISTMENTS	7,659	6,812	6,472	6,510	6,314	5,150
FORMER REGULAR	7,596	6,741	6,390	6,467	6,286	5,124
FORMER RESERVE & N.G.	63	71	82	43	28	26
FORMER INDUCTEE	-	-	-	-	-	-
REENL. OTHER THAN IMMEDIATE	1,712	1,492	1,340	1,517	903	1,609
WITHIN 2-90 DAYS AFTER SEPARATION	161	164	131	170	107	191
FORMER REGULAR	41	30	33	46	24	54
FORMER RESERVE & N.G.	113	125	85	112	75	128
FORMER INDUCTEE	4	8	13	12	8	9
FORMER OFFICER	3	1	-	-	-	-
OVER 90 DAYS AFTER SEPARATION	1,551	1,328	1,209	1,347	796	1,418
INDUCTIONS	-	-	-	-	-	-
RESERVES AND N.G. CALLS	111	98	74	173	81	63

TABLE P27.22

DEPARTMENT OF DEFENSE
NAVY ENLISTED PERSONNEL PROCUREMENT
FISCAL YEAR 1981

	OCT 1980	NOV 1980	DEC 1980	JAN 1981	FEB 1981	MAR 1981
TOTAL	11,535	15,039	9,961	10,561	11,880	11,884
REGULAR ENL. AND REENL. - TOTAL	10,006	12,964	8,574	9,060	10,059	10,099
FIRST ENLISTMENTS	5,849	7,805	4,952	5,665	6,334	5,909
REENLISTMENTS - TOTAL	4,157	5,159	3,622	3,395	3,725	4,190
IMMEDIATE REENLISTMENTS	3,558	4,128	2,953	2,678	2,952	3,385
FORMER REGULAR	3,438	4,039	2,848	2,567	2,832	3,224
FORMER RESERVE	120	89	105	111	120	161
REENL. OTHER THAN IMMEDIATE	599	1,031	669	717	773	805
WITHIN 2-90 DAYS AFTER SEPARATION	135	259	161	139	149	153
FORMER REGULAR	135	259	161	139	149	153
FORMER RESERVE	-	-	-	-	-	-
OVER 90 DAYS AFTER SEPARATION	464	772	508	578	624	652
INDUCTIONS	-	-	-	-	-	-
RESERVES TO ACTIVE DUTY	1,529	2,075	1,387	1,501	1,821	1,785
FIRST ENLISTMENTS	155	288	157	183	191	186
REENLISTMENTS	142	133	110	85	99	138
REPORTED TO ACTIVE DUTY	1,232	1,654	1,120	1,233	1,531	1,461

TABLE P27.22

DEPARTMENT OF DEFENSE
NAVY ENLISTED PERSONNEL PROCUREMENT
FISCAL YEAR 1981

	APR 1981	MAY 1981	JUN 1981	JUL 1981	AUG 1981	SEP 1981
TOTAL	6,569	14,533	11,678	16,647	15,768	8,954
REGULAR ENL. AND REENL. - TOTAL	7,477	12,737	10,253	14,659	13,857	7,949
FIRST ENLISTMENTS	3,472	7,607	6,687	10,650	9,447	4,768
REENLISTMENTS - TOTAL	4,005	5,130	3,566	4,009	4,410	3,181
IMMEDIATE REENLISTMENTS	3,500	4,206	2,971	2,980	3,510	2,739
FORMER REGULAR	3,315	3,984	2,813	2,839	3,395	2,524
FORMER RESERVE	185	222	158	141	115	215
REENL. OTHER THAN IMMEDIATE	505	924	595	1,029	900	442
WITHIN 2-90 DAYS AFTER SEPARATION	96	179	132	218	196	113
FORMER REGULAR	96	179	132	218	196	113
FORMER RESERVE	-	-	-	-	-	-
OVER 90 DAYS AFTER SEPARATION	409	745	463	811	704	329
	-	-	-	-	-	-
INDUCTIONS	1,092	1,796	1,425	1,988	1,911	1,005
RESERVES TO ACTIVE DUTY	109	183	155	213	225	90
FIRST ENLISTMENTS	102	140	114	94	140	157
REENLISTMENTS	841	1,473	1,156	1,681	1,546	758
ACCRUED TO ACTIVE DUTY						

TABLE P27.23

DEPARTMENT OF DEFENSE
MARINE CORPS ENLISTED PERSONNEL PROCUREMENT
FISCAL YEAR 1981

	OCT 1980	NOV 1980	DEC 1980	JAN 1981	FEB 1981	MAR 1981
TOTAL	4,653	5,042	2,896	5,665	4,919	4,525
REGULAR ENL. AND REENL. - TOTAL	4,533	4,981	2,856	5,572	4,808	4,432
FIRST ENLISTMENTS	3,308	3,337	1,583	3,763	3,197	2,553
REENLISTMENTS - TOTAL	1,225	1,644	1,273	1,809	1,611	1,879
IMMEDIATE REENLISTMENTS	967	1,456	1,141	1,449	1,328	1,540
FORMER REGULAR A/	940	1,422	1,105	1,418	1,288	1,484
FORMER RESERVE	27	34	36	31	40	56
FORMER INDUCTEE	-	-	-	-	-	-
REENL. OTHER THAN IMMEDIATE	258	188	132	360	283	339
WITHIN 2-90 DAYS AFTER SEPARATION	2	3	6	20	40	40
FORMER REGULAR	2	3	6	20	40	40
FORMER RESERVE	-	-	-	-	-	-
FORMER INDUCTEE	-	-	-	-	-	-
OVER 90 DAYS AFTER SEPARATION B/	256	185	126	340	243	299
INDUCTIONS	-	-	-	-	-	-
RESERVES TO ACTIVE DUTY	120	61	40	[illegible]	111	93
FIRST ENLISTMENTS	-	-	-	-	-	-
REENLISTMENTS	-	-	-	-	-	-
REPORTED TO ACTIVE DUTY	120	61	40	93	111	93

A/ INCLUDES EXTENSIONS FOR WHICH REENLISTMENT BONUS IS PAID.
B/ INCLUDES ENLISTMENTS OF FORMER OFFICERS.

TABLE P27.23

DEPARTMENT OF DEFENSE
MARINE CORPS ENLISTED PERSONNEL PROCUREMENT
FISCAL YEAR 1981

	APR 1981	MAY 1981	JUN 1981	JUL 1981	AUG 1981	SEP 1981
TOTAL	3,067	3,995	7,570	7,289	7,487	3,774
REGULAR ENL. AND REENL. - TOTAL	2,995	3,922	7,434	7,165	7,390	3,706
FIRST ENLISTMENTS	1,557	2,175	6,117	5,394	5,579	2,451
REENLISTMENTS - TOTAL	1,438	1,747	1,317	1,771	1,811	1,255
IMMEDIATE REENLISTMENTS	1,190	1,494	1,192	1,391	1,418	995
FORMER REGULAR A/	1,152	1,448	1,162	1,342	1,381	965
FORMER RESERVE	38	46	30	49	37	30
FORMER INDUCTEE	-	-	-	-	-	-
REENL. OTHER THAN IMMEDIATE	248	253	125	380	393	260
WITHIN 2-90 DAYS AFTER SEPARATION	32	40	11	50	59	48
FORMER REGULAR	32	40	11	46	52	45
FORMER RESERVE	-	-	-	4	7	3
FORMER INDUCTEE	-	-	-	-	-	-
OVER 90 DAYS AFTER SEPARATION B/	216	213	114	330	334	212
INDUCTIONS	-	-	-	-	-	-
RESERVES TO ACTIVE DUTY	72	73	136	124	97	68
FIRST ENLISTMENTS	-	-	-	-	-	-
REENLISTMENTS	-	-	-	-	-	-
REPORTED TO ACTIVE DUTY	72	73	136	124	97	68

A/ INCLUDES EXTENSIONS FOR WHICH REENLISTMENT BONUS IS PAID.
B/ INCLUDES ENLISTMENTS OF FORMER OFFICERS.

TABLE P27.24

DEPARTMENT OF DEFENSE
AIR FORCE ENLISTED PERSONNEL PROCUREMENT
FISCAL YEAR 1981

	OCT 1980	NOV 1980	DEC 1980	JAN 1981	FEB 1981	MAR 1981
TOTAL	13,806	11,533	11,132	12,042	10,682	11,330
REGULAR ENL. AND REENL. - TOTAL	13,804	11,532	11,131	12,038	10,662	11,314
FIRST ENLISTMENTS	7,562	5,688	5,070	6,912	6,005	6,239
REENLISTMENTS - TOTAL	6,242	5,894	6,061	5,126	4,657	5,075
IMMEDIATE REENLISTMENTS	5,631	5,263	5,850	4,723	4,437	4,933
FORMER REGULAR	5,630	5,262	5,849	4,722	4,437	4,933
FORMER RESERVE & N.G.	1	1	1	1	-	-
REENL. OTHER THAN IMMEDIATE	611	631	211	403	220	142
WITHIN 2-90 DAYS AFTER SEPARATION	-	-	-	-	-	-
FORMER REGULAR	-	-	-	-	-	-
FORMER RESERVE & N.G.	-	-	-	-	-	-
OVER 90 DAYS AFTER SEPARATION A/	611	631	211	403	220	142
INDUCTIONS	-	-	-	-	-	-
RESERVES & N.G. TO ACTIVE DUTY	2	1	1	4	20	16

A/ INCLUDES ENLISTMENTS OF FORMER COMMISSIONED AND WARRANT OFFICERS.

TABLE P27.24

DEPARTMENT OF DEFENSE
AIR FORCE ENLISTED PERSONNEL PROCUREMENT
FISCAL YEAR 1981

	APR 1981	MAY 1981	JUN 1981	JUL 1981	AUG 1981	SEP 1981
TOTAL	11,017	10,934	12,679	14,157	13,453	12,641
REGULAR ENL. AND REENL. - TOTAL	11,006	10,928	12,665	13,950	13,420	12,623
FIRST ENLISTMENTS	5,664	5,576	7,383	7,731	8,054	8,008
REENLISTMENTS - TOTAL	5,342	5,352	5,282	6,219	5,366	4,615
IMMEDIATE REENLISTMENTS	5,175	5,183	5,067	6,035	5,140	4,164
FORMER REGULAR	5,175	5,183	5,067	6,035	5,140	4,164
FORMER RESERVE & N.G.	-	-	-	-	-	-
REENL. OTHER THAN IMMEDIATE	167	169	215	184	226	451
WITHIN 2-90 DAYS AFTER SEPARATION	-	-	-	-	-	-
FORMER REGULAR	-	-	-	-	-	-
FORMER RESERVE & N.G.	-	-	-	-	-	-
OVER 90 DAYS AFTER SEPARATION A/	167	169	215	184	226	451
INDUCTIONS	-	-	-	-	-	-
RESERVES & N.G. TO ACTIVE DUTY	11	6	14	207	33	18

A/ INCLUDES ENLISTMENTS OF FORMER COMMISSIONED AND WARRANT OFFICERS.

TABLE P29.20-29.34

DEPARTMENT OF DEFENSE
REENLISTMENT RATES BY SERVICE

	A/ "UNADJUSTED" REENLISTMENT RATES FOR TOTAL REGULARS					B/ "ADJUSTED" REENLISTMENT RATES FOR TOTAL REGULARS					REENLISTMENT RATE ARMY INDUCTEES	
	TOTAL DOD	ARMY	NAVY	MARINE CORPS	AIR FORCE	TOTAL DOD	ARMY	NAVY	MARINE CORPS	AIR FORCE	UN-ADJUSTED	AD-JUSTED
FY 1979												
ELIGIBLES	343,032	144,849	74,818	37,016	86,349	322,679	134,924	73,598	36,668	77,489	-	-
REENLISTMENTS	181,338	81,443	35,367	12,398	52,130	162,994	71,505	35,438	12,047	43,954	-	-
REENLISTMENT RATE	52.9%	56.2%	47.3%	33.5%	60.4%	50.5%	53.0%	48.2%	32.9%	56.7%	-	-
FY 1980												
ELIGIBLES	343,425	133,010	86,251	35,032	89,132	334,952	136,721	83,581	34,928	79,722	-	-
REENLISTMENTS	190,260	82,793	41,556	12,388	53,523	183,494	86,494	40,500	12,237	44,263	-	-
REENLISTMENT RATE	55.4%	62.2%	48.2%	35.4%	60.0%	54.8%	63.3%	48.5%	35.0%	55.5%	-	-
FY 1981												
ELIGIBLES	334,043	116,743	94,303	29,453	93,549	331,979	131,957	90,462	29,070	80,490	-	-
REENLISTMENTS	201,527	77,892	51,519	10,517	61,599	200,987	93,105	49,039	10,182	48,661	-	-
REENLISTMENT RATE	60.3%	66.7%	54.6%	35.7%	65.8%	60.5%	70.6%	54.2%	35.0%	60.5%	-	-

TABLE P29.20-29.34

DEPARTMENT OF DEFENSE
REENLISTMENT RATES BY SERVICE

	A/ "UNADJUSTED" REENLISTMENT RATES FOR FIRST-TERM REGULARS					B/ "ADJUSTED" REENLISTMENT RATES FOR FIRST-TERM REGULARS				
	TOTAL DOD	ARMY	NAVY	MARINE CORPS	AIR FORCE	TOTAL DOD	ARMY	NAVY	MARINE CORPS	AIR FORCE
FY 1979										
ELIGIBLES	171,034	62,909	45,204	21,029	41,892	159,988	59,604	44,308	20,925	35,151
REENLISTMENTS	64,001	27,027	16,949	4,107	15,918	54,369	23,714	17,080	4,010	9,565
REENLISTMENT RATE	37.4%	43.0%	37.5%	19.5%	38.0%	34.0%	39.8%	38.5%	19.2%	27.2%
FY 1980										
ELIGIBLES	165,525	50,288	53,670	19,364	42,203	161,232	52,231	51,976	19,575	37,450
REENLISTMENTS	64,762	25,434	19,721	4,493	15,114	61,610	27,370	19,138	4,672	10,430
REENLISTMENT RATE	39.1%	50.6%	36.7%	23.2%	35.8%	38.2%	52.4%	36.9%	23.9%	27.9%
FY 1981										
ELIGIBLES	161,600	38,762	55,107	23,875	43,856	158,676	43,013	53,583	24,120	37,960
REENLISTMENTS	69,435	21,312	22,968	6,340	18,815	67,709	25,563	22,521	6,630	12,995
REENLISTMENT RATE	43.0%	55.0%	41.7%	26.6%	42.9%	42.7%	59.4%	42.0%	27.5%	34.2%

TABLE P29.20-29.34

DEPARTMENT OF DEFENSE
REENLISTMENT RATES BY SERVICE

	A/ "UNADJUSTED" REENLISTMENT RATES FOR CAREER REGULARS					B/ "ADJUSTED" REENLISTMENT RATES FOR CAREER REGULARS				
	TOTAL DOD	ARMY	NAVY	MARINE CORPS	AIR FORCE	TOTAL DOD	ARMY	NAVY	MARINE CORPS	AIR FORCE
FY 1979										
ELIGIBLES	171,998	81,940	29,614	15,987	44,457	162,691	75,320	29,290	15,743	42,338
REENLISTMENTS	117,337	54,416	18,418	3,291	36,212	108,625	47,791	18,408	8,037	34,389
REENLISTMENT RATE	68.2%	66.4%	62.2%	51.9%	81.5%	66.8%	63.5%	62.8%	51.1%	81.2%
FY 1980										
ELIGIBLES	177,900	82,722	32,581	15,668	46,929	173,720	84,490	31,605	15,353	42,272
REENLISTMENTS	125,498	57,359	21,835	7,895	38,409	121,884	59,124	21,362	7,565	33,833
REENLISTMENT RATE	70.5%	69.3%	67.0%	50.4%	81.8%	70.2%	70.0%	67.6%	49.3%	80.0%
FY 1981										
ELIGIBLES	172,448	77,981	39,196	5,578	49,693	173,303	88,944	36,879	4,950	42,530
REENLISTMENTS	132,092	56,580	28,551	4,177	42,784	133,278	67,542	26,518	3,552	35,666
REENLISTMENT RATE	76.6%	72.6%	72.8%	74.9%	86.1%	76.9%	75.9%	71.9%	71.8%	83.9%

A/ "UNADJUSTED REENLISTMENT RATE" - THE RATIO OF TOTAL REENLISTMENTS OCCURING IN A GIVEN PERIOD TO TOTAL SEPARATIONS ELIGIBLE TO REENLIST IN THE SAME PERIOD, EXPRESSED AS A PERCENTAGE.

B/ "ADJUSTED REENLISTMENT RATE" - THE "UNADJUSTED" RATE ADJUSTED TO EXCLUDE THE EFFECTS OF: (1) EARLY SEPARATIONS FOR IMMEDIATE REENLISTMENTS AND (2) OTHER EARLY DISCHARGES OF ELIGIBLES UNDER EARLY RELEASE PROGRAMS.

TABLE P30.9A

DEPARTMENT OF DEFENSE
ACTIVE DUTY MILITARY PERSONNEL STRENGTHS BY REGIONAL AREA AND BY COUNTRY

SEPTEMBER 30, 1981

REGIONAL AREA/COUNTRY	TOTAL	ARMY	AIR FORCE	NAVY	MARINE CORPS
TOTAL WORLDWIDE	2,082,897	781,473	570,302	540,502	190,620
ASHORE	1,868,596	781,473	570,302	333,311	183,510
AFLOAT	214,301	-	-	207,191	7,110
U.S. TERRITORY AND SPECIAL LOCATIONS	1,581,065	522,879	456,105	444,969	157,112
CONTINENTAL U.S.	1,291,952	469,982	415,788	266,502	139,680
ALASKA	20,345	8,359	10,328	1,463	195
HAWAII	44,141	17,962	6,161	10,948	9,070
AMERICAN SAMOA	1	1	-	-	-
GUAM	8,781	23	3,960	4,450	348
JOHNSTON ATOLL	128	120	8	-	-
MIDWAY ISLANDS	426	-	9	417	-
PUERTO RICO	3,542	427	48	2,904	163
TRUST TERRITORY OF THE PACIFIC ISLANDS	32	32	-	-	-
VIRGIN ISLANDS OF THE U.S.	11	9	-	2	-
WAKE ISLAND	6	-	6	-	-
TRANSIENTS	68,466	25,964	19,797	15,192	7,513
AFLOAT	143,234	-	-	143,091	143
TOTAL FOREIGN COUNTRIES	501,832	258,594	114,197	95,533	33,508
ASHORE	430,765	258,594	114,197	31,433	26,541
AFLOAT	71,067	-	-	64,100	6,967
(1) WESTERN & SOUTHERN EUROPE	337,373	219,637	79,208	34,275	4,253
AUSTRIA	33	6	3	-	24
BELGIUM*	2,081	1,307	628	114	32
CYPRUS	12	2	1	-	9
DENMARK*	54	5	21	16	12
FINLAND	17	5	2	2	10
FRANCE*	71	18	14	7	32
GERMANY (FED. REPUBLIC & WEST BERLIN)*	248,466	211,430	36,637	288	111
GREECE*	3,334	491	2,424	407	12
GREENLAND*	318	-	318	-	-
ICELAND*	2,791	2	1,017	1,678	94
IRELAND	9	2	2	-	5
ITALY*	12,179	4,057	4,252	3,628	242
LUXEMBOURG*	5	-	-	-	5
MALTA	1	1	-	-	-
NETHERLANDS*	2,466	771	1,670	16	9
NORWAY*	203	38	112	32	21
PORTUGAL*	1,400	65	1,014	311	10
SPAIN	8,651	30	4,866	3,584	171
SWEDEN	16	1	7	1	7

TABLE P309A

DEPARTMENT OF DEFENSE
ACTIVE DUTY MILITARY PERSONNEL STRENGTHS BY REGIONAL AREA AND BY COUNTRY

SEPTEMBER 30, 1981

	REGIONAL AREA/COUNTRY	TOTAL	ARMY	AIR FORCE	NAVY	MARINE CORPS
	SWITZERLAND	32	6	4	1	21
	TURKEY*	5,125	1,216	3,828	61	20
	UNITED KINGDOM*	25,101	184	22,388	2,249	280
	AFLOAT	25,006	-	-	21,880	3,126
	*EUROPEAN NATO	(303,594)	(219,584)	(74,323)	(8,807)	(880)
(2)	EAST ASIA & PACIFIC	125,201	30,974	32,326	37,051	24,850
	AUSTRALIA	657	7	267	374	9
	BURMA	10	3	2	-	5
	CHINA	11	4	1	2	4
	FIJI	1	1	-	-	-
	HONG KONG	40	7	6	12	15
	INDONESIA	45	10	11	12	12
	JAPAN (INCLUDING OKINAWA)	46,196	2,364	14,173	6,982	22,677
	MALAYSIA	17	8	2	-	7
	NEW ZEALAND	81	4	10	60	7
	PHILIPPINES	14,500	30	8,489	4,962	1,019
	REPUBLIC OF KOREA	38,254	28,486	9,332	311	125
	SINGAPORE	24	4	1	11	8
	THAILAND	100	46	32	10	12
	AFLOAT	25,265	-	-	24,315	950
(3)	AFRICA, NEAR EAST & SOUTH ASIA	17,193	464	485	14,195	2,049
	AFGHANISTAN	6	1	-	-	5
	ALGERIA	2	2	-	-	-
	BAHRAIN	59	2	-	57	-
	BANGLADESH	9	2	-	-	7
	BRITISH INDIAN OCEAN TERRITORY (INCLUDES DIEGO GARCIA)	1,533	-	3	1,530	-
	CAMEROON	7	2	-	-	5
	CONGO	6	-	-	-	6
	EGYPT	143	8	82	28	25
	ETHIOPIA	6	-	-	-	6
	GABON	6	-	-	-	6
	GHANA	10	3	-	-	7
	INDIA	38	4	4	4	26
	ISRAEL	93	43	23	7	25
	IVORY COAST	9	3	-	-	6
	JORDAN	24	13	5	-	6
	KENYA	34	13	6	-	15
	KUWAIT	25	16	1	1	7
	LEBANON	16	2	-	1	13

TABLE P309A

DEPARTMENT OF DEFENSE
ACTIVE DUTY MILITARY PERSONNEL STRENGTHS BY REGIONAL AREA AND BY COUNTRY

SEPTEMBER 30, 1981

	REGIONAL AREA/COUNTRY	TOTAL	ARMY	AIR FORCE	NAVY	MARINE CORPS
	LIBERIA	19	6	2	4	7
	MADAGASCAR	8	-	-	1	7
	MALAWI	2	2	-	-	-
	MALI	5	-	-	-	5
	MAURITIUS	5	-	-	-	5
	MOROCCO	57	10	16	3	28
	NEPAL	8	1	-	-	7
	NIGER	6	-	-	-	6
	NIGERIA	16	5	3	-	8
	OMAN	8	5	1	1	1
	PAKISTAN	24	3	6	-	15
	ST. HELENA (INCLUDES ASCENSION ISLAND)	1	-	1	-	-
	SAUDI ARABIA	659	274	313	61	11
	SENEGAL	11	-	-	2	9
	SEYCHELLES	3	-	3	-	-
	SOMALIA	9	3	-	-	6
	SOUTH AFRICA	19	2	3	2	12
	SRI LANKA	8	-	-	3	5
	SUDAN	19	7	3	-	9
	SYRIA	11	2	-	-	9
	TANZANIA, UNITED REPUBLIC OF	7	-	-	-	7
	TUNISIA	24	14	1	1	8
	UPPER VOLTA	7	-	-	-	7
	YEMEN (SANA)	16	7	4	-	5
	ZAIRE	21	9	5	-	7
	ZAMBIA	5	-	-	-	5
	AFLOAT	14,184	-	-	12,489	1,695
(4)	WESTERN HEMISPHERE	21,078	7,408	2,143	9,251	2,276
	ANTIGUA	117	-	4	113	-
	ARGENTINA	27	4	7	6	10
	BAHAMAS, THE	42	-	2	35	5
	BARBADOS	6	-	-	1	5
	BERMUDA	1,339	-	-	1,255	84
	BOLIVIA	11	4	1	-	6
	BRAZIL	222	12	6	5	199
	CANADA	655	11	251	379	14
	CHILE	15	3	1	1	11
	COLOMBIA	23	7	5	3	8
	COSTA RICA	10	2	-	-	8
	CUBA (GUANTANAMO)	2,164	-	-	1,700	464

TABLE P309A

DEPARTMENT OF DEFENSE
ACTIVE DUTY MILITARY PERSONNEL STRENGTHS BY REGIONAL AREA AND BY COUNTRY

SEPTEMBER 30, 1981

	REGIONAL AREA/COUNTRY	TOTAL	ARMY	AIR FORCE	NAVY	MARINE CORPS
	DOMINICAN REPUBLIC	17	3	1	4	9
	ECUADOR	28	12	4	3	9
	EL SALVADOR	43	20	1	1	21
	GUATEMALA	13	5	1	-	7
	GUYANA	6	-	-	-	6
	HAITI	8	1	1	-	6
	HONDURAS	22	12	4	-	6
	JAMAICA	11	-	-	1	10
	MEXICO	28	12	2	2	12
	NICARAGUA	10	2	1	-	7
	PANAMA	9,566	7,277	1,831	316	142
	PARAGUAY	13	3	1	1	8
	PERU	24	7	6	3	8
	SURINAME	2	2	-	-	-
	TURKS AND CAICOS ISLANDS	1	-	1	-	-
	URUGUAY	12	4	1	2	5
	VENEZUELA	30	5	11	4	10
	AFLOAT	6,612	-	-	5,416	1,196
(5)	ANTARCTICA	73	-	-	73	-
(6)	EASTERN EUROPE	158	56	18	4	80
	BULGARIA	9	2	2	-	5
	CZECHOSLOVAKIA	10	1	3	-	6
	GERMAN DEMOCRATIC REPUBLIC	40	34	-	-	6
	HUNGARY	13	4	2	-	7
	POLAND	16	3	1	-	12
	ROMANIA	13	3	1	-	9
	UNION OF SOVIET SOCIALIST REPUBLICS	40	6	5	3	26
	YUGOSLAVIA	17	3	4	1	9
(7)	UNDISTRIBUTED	756	55	17	684	-

NOTE. ASHORE INCLUDES TEMPORARILY SHORE-BASED.

Section 2

RESERVE MILITARY MANPOWER STATISTICS

TABLE R11.0

DEPARTMENT OF DEFENSE
RESERVE COMPONENT STRENGTH SUMMARY

SEPTEMBER 30, 1981

RESERVES BY RESERVE CATEGORY

TYPE OF DUTY	TOTAL	OFFICER	ENLISTED A/
TOTAL	2,266,631	728,332	1,538,299
READY RESERVE	1,317,307	204,535	1,112,772
NOT ON ACTIVE DUTY			
ACTIVE STATUS	1,308,436	203,822	1,104,614
INACTIVE STATUS B/	8,871	713	8,158
STANDBY RESERVE	63,950	56,810	7,140
ON ACTIVE STATUS	17,320	11,230	6,090
INACTIVE STATUS	46,630	45,580	1,050
RETIRED - RETIRED STATUS	885,374	466,987	418,387

A/ INCLUDES OFFICER CANDIDATES.
B/ INACTIVE NATIONAL GUARD AND REP'S IN NON-PAY STATUS.

RESERVES IN "PAID STATUS"

	PAY GROUP	TOTAL	OFFICER	ENLISTED
SELECTED RESERVE	A,B,C,F,P,T,Q U,AGR*	898,386	121,010	777,376

* FULL-TIME ACTIVE DUTY SUPPORT PERSONNEL

TABLE R12.0

DEPARTMENT OF DEFENSE
RESERVE STRENGTH - OFFICER AND ENLISTED
NOT ON ACTIVE DUTY

DATE	TOTAL	OFFICERS	ENLISTED A/
31 OCT 1980	2,178,423	667,943	1,510,480
30 NOV 1980	2,177,167	667,572	1,509,595
31 DEC 1980	2,210,566	687,536	1,523,030
31 JAN 1981	2,210,094	686,979	1,523,115
28 FEB 1981	2,226,157	703,607	1,522,550
31 MAR 1981	2,211,722	687,560	1,524,162
30 APR 1981	2,217,384	688,197	1,529,187
31 MAY 1981	2,218,769	687,765	1,531,004
30 JUN 1981	2,213,878	687,877	1,526,001
31 JUL 1981	2,204,599	685,265	1,519,334
31 AUG 1981	2,215,815	685,287	1,530,528
30 SEP 1981	2,266,631	728,332	1,538,299

A/ INCLUDES OFFICER CANDIDATES.

TABLE R13.0

DEPARTMENT OF DEFENSE
READY RESERVE AND ACTIVE DUTY STRENGTH COMPARED TO STATUTORY LIMITATION

SEPTEMBER 30, 1981

	TOTAL	ON ACTIVE DUTY	NOT ON ACTIVE DUTY
STATUTORY READY RESERVE LIMITATION A/	2,900,000		
DIFFERENCE	1,392,167		
READY RESERVE AND ACTIVE DUTY STRENGTH	1,507,833	170,716	1,337,117
COAST GUARD RESERVE	20,855	1,045	19,810
DOD RESERVE	1,486,978	169,671	1,317,307
ARMY	891,306	53,848	837,458
NATIONAL GUARD B/	400,126	596	399,530
ARMY RESERVE	491,180	53,252	437,928
NAVAL RESERVE	255,135	68,285	186,850
MARINE CORPS RESERVE	93,884	5,302	88,582
AIR FORCE	246,653	42,236	204,417
AIR NATIONAL GUARD C/	98,673	255	98,418
AIR FORCE RESERVE	147,980	41,981	105,999

A/ SECTION 205(C), ARMED FORCES RESERVE ACT OF 1952, AS AMENDED.
B/ INCLUDES "INACTIVE NATIONAL GUARD" NUMBERING 8,871 AND REP'S NUMBERING 1,650.
C/ INCLUDES REP'S IN A NON-PAY STATUS NUMBERING 125.

TABLE R14.0

DEPARTMENT OF DEFENSE
RESERVE COMPONENT PERSONNEL BY RESERVE CATEGORY
NOT ON ACTIVE DUTY

TOTAL

DATE	TOTAL	READY	STANDBY	RETIRED
31 OCT 1980	2,178,423	1,270,690	85,181	822,552
30 NOV 1980	2,177,167	1,270,106	83,901	823,160
31 DEC 1980	2,210,566	1,274,599	82,792	853,375
31 JAN 1981	2,210,094	1,271,852	83,316	854,926
28 FEB 1981	2,226,157	1,274,643	82,400	869,114
31 MAR 1981	2,211,722	1,279,823	81,440	850,459
30 APR 1981	2,217,384	1,286,268	80,859	850,257
31 MAY 1981	2,218,769	1,288,066	79,910	850,793
30 JUN 1981	2,213,873	1,286,442	79,163	846,273
31 JUL 1981	2,204,599	1,287,664	73,182	843,753
31 AUG 1981	2,215,815	1,304,296	68,396	843,123
30 SEP 1981	2,266,631	1,317,307	63,950	885,374

TABLE R14.0

DEPARTMENT OF DEFENSE
RESERVE COMPONENT PERSONNEL BY RESERVE CATEGORY
NOT ON ACTIVE DUTY

OFFICERS

DATE	TOTAL	READY	STANDBY	RETIRED
31 OCT 1980	667,943	188,850	75,583	403,410
30 NOV 1980	667,572	189,242	74,755	403,575
31 DEC 1980	687,536	189,832	73,824	423,880
31 JAN 1981	686,979	188,085	74,589	424,305
28 FEB 1981	703,607	188,266	73,813	441,528
31 MAR 1981	687,560	189,537	72,966	425,057
30 APR 1981	688,197	190,492	72,272	425,433
31 MAY 1981	687,765	190,559	71,479	425,727
30 JUN 1981	687,877	190,955	70,934	425,988
31 JUL 1981	685,265	195,543	65,298	424,424
31 AUG 1981	685,287	199,675	60,861	424,751
30 SEP 1981	728,332	204,535	56,810	466,987

TABLE R14.0

DEPARTMENT OF DEFENSE
RESERVE COMPONENT PERSONNEL BY RESERVE CATEGORY
NOT ON ACTIVE DUTY

ENLISTED A/

DATE	TOTAL	READY	STANDBY	RETIRED
31 OCT 1980	1,510,480	1,081,840	9,498	419,142
30 NOV 1980	1,509,595	1,080,864	9,146	419,585
31 DEC 1980	1,523,030	1,084,567	8,968	429,495
31 JAN 1981	1,523,115	1,083,767	8,727	430,621
28 FEB 1981	1,522,550	1,086,377	8,587	427,586
31 MAR 1981	1,524,162	1,090,286	8,474	425,402
30 APR 1981	1,529,167	1,095,776	8,587	424,824
31 MAY 1981	1,531,004	1,097,507	8,431	425,066
30 JUN 1981	1,526,001	1,095,487	8,229	422,285
31 JUL 1981	1,519,334	1,092,121	7,884	419,329
31 AUG 1981	1,530,528	1,104,621	7,535	418,372
30 SEP 1981	1,538,299	1,112,772	7,140	418,387

A/ INCLUDES OFFICER CANDIDATES.

TABLE R15.0

DEPARTMENT OF DEFENSE
SELECTED RESERVE

DATE	TOTAL	DRILL PAY STATUS	INITIAL ACTIVE DUTY TRAINING
31 OCT 1980	850,210	817,292	32,918
30 NOV 1980	853,042	819,837	33,205
31 DEC 1980	851,529	821,896	29,633
31 JAN 1981	864,007	833,148	30,859
28 FEB 1981	869,410	869,410	
31 MAR 1981	874,431	874,431	
30 APR 1981	876,732	876,732	
31 MAY 1981	880,291	880,291	
30 JUN 1981	884,232	884,232	
31 JUL 1981	886,587	886,587	
31 AUG 1981	889,539	889,539	
30 SEP 1981	898,386	898,386	

TABLE 521.0

DEPARTMENT OF DEFENSE
RESERVE PERSONNEL ON ACTIVE DUTY BY COMPONENT

SEPTEMBER 30, 1981

COMPONENT/PERSONNEL	TOTAL	OFFICER	ENLISTED A/
TOTAL DEPARTMENT OF DEFENSE	169,671	117,318	52,353
ARMY - TOTAL	53,848	53,019	829
NATIONAL GUARD OF THE U. S.	596	420	176
ARMY RESERVE	53,252	52,599	653
NAVAL RESERVE	68,285	17,736	50,549
MARINE CORPS RESERVE	5,302	4,778	524
AIR FORCE - TOTAL	42,236	41,785	451
AIR NATIONAL GUARD OF THE U. S.	255	192	63
AIR FORCE RESERVE	41,981	41,593	388

A/ INCLUDES OFFICER CANDIDATES.

TABLE R22.0

DEPARTMENT OF DEFENSE
RESERVE STRENGTH ON ACTIVE DUTY A/

DATE	TOTAL DOD	ARMY NATIONAL GUARD	ARMY ARMY RESERVE	NAVAL RESERVE	MARINE CORPS RESERVE	AIR FORCE AIR NATIONAL GUARD	AIR FORCE AIR FORCE RESERVE
31 OCT 1980	168,493	1,265	52,726	65,322	5,165	311	43,704
30 NOV 1980	169,693	1,181	52,620	66,460	5,112	304	44,016
31 DEC 1980	169,080	1,076	52,679	66,927	4,989	289	43,120
31 JAN 1981	169,426	894	52,732	67,308	5,015	291	43,186
28 FEB 1981	170,088	866	52,485	68,392	4,999	284	43,062
31 MAR 1981	170,400	810	52,156	69,003	5,060	284	43,087
30 APR 1981	169,750	758	52,075	68,616	4,955	248	43,108
31 MAY 1981	170,053	705	52,147	68,650	4,899	255	43,397
30 JUN 1981	170,500	634	52,624	68,899	4,939	274	43,130
31 JUL 1981	171,677	645	52,347	69,700	5,292	272	42,921
31 AUG 1981	171,583	610	52,920	69,601	5,356	277	42,789
30 SEP 1981	169,671	596	53,252	68,285	5,302	255	41,981

A/ CONTINUOUS OR EXTENDED ACTIVE DUTY.
EXCLUDES ACTIVE DUTY FOR RESERVE TRAINING.

TABLE R23.0

DEPARTMENT OF DEFENSE
RESERVE PERSONNEL BY COMPONENT AND CATEGORY
NOT ON ACTIVE DUTY

SEPTEMBER 30, 1981

COMPONENT/ PERSONNEL	TOTAL	NAT'L GUARD OF THE U.S. A/	ARMY RESERVE	NAVAL RESERVE	MARINE CORPS RESERVE	AIR B/ NAT'L GUARD OF THE U.S.	AIR FORCE RESERVE
TOTAL	2,266,631	399,530	937,348	336,849	98,812	98,418	395,674
OFFICER	723,332	39,077	335,802	162,199	13,695	12,378	165,181
ENLISTED C/	1,530,299	360,453	601,546	174,650	85,117	86,040	230,493
READY RESERVE	1,317,307	399,530	437,928	186,850	88,582	98,418	105,999
OFFICER	204,535	39,077	87,948	36,272	6,070	12,378	22,790
ENLISTED C/	1,112,772	360,453	349,980	150,578	82,512	86,040	83,209
STANDBY RESERVE	63,950	-	5,014	20,036	1,781	-	37,119
OFFICER	56,810	-	4,156	18,101	1,612	-	32,941
ENLISTED	7,140	-	858	1,935	169	-	4,178
ACTIVE STATUS	17,320	-	4,150	1,839	1,679	-	9,652
OFFICER	11,230	-	3,294	73	1,511	-	6,352
ENLISTED	6,090	-	856	1,766	168	-	3,300
INACTIVE STATUS	46,630	-	864	18,197	102	-	27,467
OFFICER	45,580	-	862	18,028	101	-	26,589
ENLISTED	1,050	-	2	169	1	-	878
RETIRED RESERVE	885,374	-	494,406	129,963	8,449	-	252,556
OFFICER	466,987	-	243,698	107,826	6,013	-	109,450
ENLISTED	418,387	-	250,708	22,137	2,436	-	143,106

A/ INCLUDES "INACTIVE NATIONAL GUARD" NUMBERING 3,871 TOTAL, 713 OFFICERS, 8,158 ENLISTED AND RESERVE ENLISTMENT PROGRAM (REPS) IN A NON-PAY STATUS NUMBERING 1,650.
B/ INCLUDES REPS IN A NON-PAY STATUS NUMBERING 125.
C/ INCLUDES OFFICER CANDIDATES.

TABLE R24.0

DEPARTMENT OF DEFENSE
RESERVE STRENGTH NOT ON ACTIVE DUTY A/

DATE	TOTAL DOD	ARMY				AIR FORCE	
		B/ NATIONAL GUARD	ARMY RESERVE	NAVAL RESERVE	MARINE CORPS RESERVE	AIR NATIONAL GUARD	AIR FORCE RESERVE
31 OCT 1980	2,178,423	375,199	850,134	337,302	102,455	96,659	416,674
30 NOV 1980	2,177,167	376,807	848,774	337,534	101,664	96,570	415,818
31 DEC 1980	2,210,566	378,911	881,680	337,350	100,528	96,695	415,402
31 JAN 1981	2,210,094	381,695	880,477	337,813	99,201	96,863	414,045
28 FEB 1981	2,226,157	384,942	899,364	338,217	98,187	97,060	408,387
31 MAR 1981	2,211,722	387,748	881,501	340,306	96,798	97,694	407,675
30 APR 1981	2,217,384	389,786	884,698	342,469	96,568	97,848	406,015
31 MAY 1981	2,218,769	391,251	885,437	342,364	96,466	97,799	405,452
30 JUN 1981	2,213,878	392,101	887,364	340,104	95,469	97,797	401,043
31 JUL 1981	2,204,599	392,927	889,510	339,083	91,612	97,785	393,682
31 AUG 1981	2,215,815	394,275	893,774	338,053	95,937	97,864	395,912
30 SEP 1981	2,266,631	399,530	937,348	336,849	98,812	98,418	395,674

A/ INCLUDES RESERVES ON ACTIVE DUTY FOR RESERVE TRAINING PURPOSES.
B/ INCLUDES "INACTIVE" NATIONAL GUARD.

TABLE R26.5

DEPARTMENT OF DEFENSE
SELECTED RESERVE STRENGTH A/

COMPONENT/ PERSONNEL	OCT 1980 B/	NOV 1980 B/	DEC 1980 B/	JAN 1981 B/	FEB 1981	MAR 1981
TOTAL DOD	817,292	819,837	821,896	833,148	869,410	874,431
OFFICERS	115,975	116,138	115,502	117,678	118,040	118,364
ENLISTED	701,317	703,699	706,394	715,470	751,370	756,067
ARMY NATIONAL GUARD	352,274	353,066	353,353	357,284	376,430	378,543
OFFICERS	37,279	37,264	36,975	37,351	37,371	37,309
ENLISTED	314,995	315,732	316,378	319,933	339,059	341,234
ARMY RESERVE	197,255	198,521	201,001	205,121	213,836	215,648
OFFICERS	35,623	35,657	35,502	36,567	36,701	36,931
ENLISTED	161,632	162,864	165,499	168,554	177,135	178,717
NAVAL RESERVE	85,326	85,657	86,105	86,622	87,951	88,041
OFFICERS	15,873	15,934	16,108	16,352	16,501	16,595
ENLISTED	69,453	69,723	69,995	70,270	71,450	71,446
MARINE CORPS RESERVE	30,969	31,055	31,508	32,023	35,436	35,367
OFFICERS	2,366	2,391	2,407	2,424	2,461	2,451
ENLISTED	28,603	28,664	29,101	29,599	32,975	32,916
AIR NATIONAL GUARD	93,912	94,010	92,646	94,428	96,901	97,518
OFFICERS	11,875	11,915	11,628	11,955	11,939	11,954
ENLISTED	82,037	82,095	81,038	82,473	84,962	85,564
AIR FORCE RESERVE	57,556	57,528	57,265	57,670	58,856	59,314
OFFICERS	12,959	12,957	12,882	13,029	13,067	13,124
ENLISTED	44,597	44,571	44,383	44,641	45,789	46,190

A/ INCLUDES PAY GROUPS A,B,C,F,P,T,J,U,AGR (FULL-TIME ACTIVE DUTY SUPPORT PERSONNEL)
B/ EXCLUDES PAY GROUPS FORMERLY KNOWN AS "INITIAL ACTIVE DUTY TRAINING".

TABLE R26.5

DEPARTMENT OF DEFENSE
SELECTED RESERVE STRENGTH A/

COMPONENT/ PERSONNEL	APR 1981	MAY 1981	JUN 1981	JUL 1981	AUG 1981	SEP 1981
TOTAL DOD	876,732	880,291	884,232	886,587	889,539	898,386
OFFICERS	118,335	118,710	119,398	119,829	120,228	121,010
ENLISTED	758,397	761,581	764,834	766,758	769,311	777,376
ARMY NATIONAL GUARD	379,604	380,638	381,593	382,252	383,447	389,009
OFFICERS	37,199	37,172	37,726	38,131	38,225	38,364
ENLISTED	342,405	343,466	343,867	344,121	345,222	350,645
ARMY RESERVE	216,761	219,142	221,774	223,109	224,054	225,003
OFFICERS	37,136	37,295	37,363	37,391	37,558	37,758
ENLISTED	179,625	181,847	184,411	185,718	186,496	187,245
NAVAL RESERVE	87,781	87,867	87,637	87,654	87,660	87,599
OFFICERS	16,713	16,775	16,794	16,795	16,856	16,926
ENLISTED	71,068	71,092	70,843	70,859	70,804	70,673
MARINE CORPS RESERVE	35,390	35,725	36,395	36,356	36,257	36,917
OFFICERS	2,445	2,576	2,581	2,551	2,535	2,527
ENLISTED	32,945	33,149	33,814	33,805	33,722	34,390
AIR NATIONAL GUARD	97,685	97,645	97,674	97,673	97,761	98,293
OFFICERS	11,983	12,000	12,030	12,089	12,129	12,378
ENLISTED	85,702	85,645	85,644	85,584	85,632	85,915
AIR FORCE RESERVE	59,311	59,274	59,159	59,543	60,360	61,565
OFFICERS	12,859	12,892	12,904	12,872	12,925	13,057
ENLISTED	46,452	46,382	46,255	46,671	47,435	48,508

A/ INCLUDES PAY GROUPS A,B,C,F,P,T,Q,U,AGR (FULL-TIME ACTIVE DUTY SUPPORT PERSONNEL)

GLOSSARY OF TERMS

Active Duty. Full-time duty in the active service of a uniformed service, including duty on the active list, full-time training duty, annual training duty, and attendance while in the active service, at a school designated as a service school by law or by the Secretary concerned.

Actual Strength. The number of personnel in, or projected to be in, an organization or account at a specified point in time.

Armed Forces of the United States. Includes the Army, Navy, Air Force, Marine Corps, and Coast Guard, and all components thereof.

Assigned Strength. Actual strength of an entire service, not necessarily equal to combined unit actual strengths since individuals may be assigned but not joined.

Authorized Strength. The total strength authorized by Congress (for internal Service applications only). Authorized strength may be used synonymously with documented strength as defined below.

Cadet or Midshipman Enrolled in the Reserve Officers Training Corps (ROTC) Program. A member of the Senior Reserve Officer Training Corps (SROTC) under 10 U.S.C. 2107 for tuition, fees, books, and laboratory expenses.

Continental United States. Unless otherwise qualified, means the 48 contiguous States and the District of Columbia.

Enlisted Member. A person enlisted, enrolled, or conscripted into the military service.

Enlistment. (1) A voluntary entrance into military service under enlisted status, as distinguished from induction through Selective Service.

(2) A period of time, contractual or prescribed by law, which enlisted members serve between enrollment and discharge.

Officer. A commissioned or warrant officer.

Reserve Components. The Army National Guard of the United States, Army Reserve, Naval Reserve, Marine Corps Reserve, Air National Guard of the United States, Air Force Reserve, Coast Guard Reserve, and the Reserve Corps of the Public Health Service.

Service Academy Cadet or Midshipman. A person in training at one of the service academies to become a commissioned officer.

Transients. All military members who are not available for duty while executing permanent change of station (PCS) orders. Transients shall comprise all military personnel in a travel, proceed, leave enroute, or temporary duty enroute status on PCS orders to execute an accession, separation, training, operational, or rotational move.

Warrant Officer. A person who holds a commission or warrant in a warrant officer grade.

D