AD-A153 284 MILITARY MANPOWER STATISTICS, FEBRUARY, FY-81. (U) 1/1
WASHINGTON HEADQUARTERS SERVICE (DOD) DIR FOR INFO
OP & RPTS. FEB 81. DIOR/M03-81/05

UNCLASSIFIED F/G 5/9 N/L

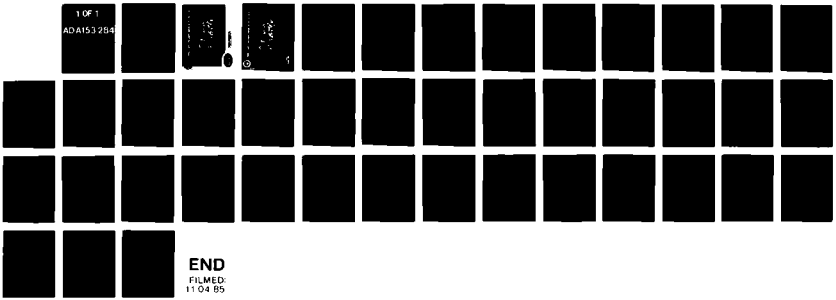

1 OF 1

AD-A153 284

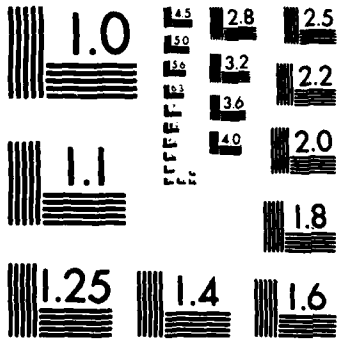

MICROCOPY RESOLUTION TEST CHART
NATIONAL BUREAU OF STANDARDS-1963-A

THIS REPORT IS UNCLASSIFIED AND
ITS DISTRIBUTION IS UNLIMITED

Department of Defense

MILITARY MANPOWER STATISTICS

FEBRUARY 1981

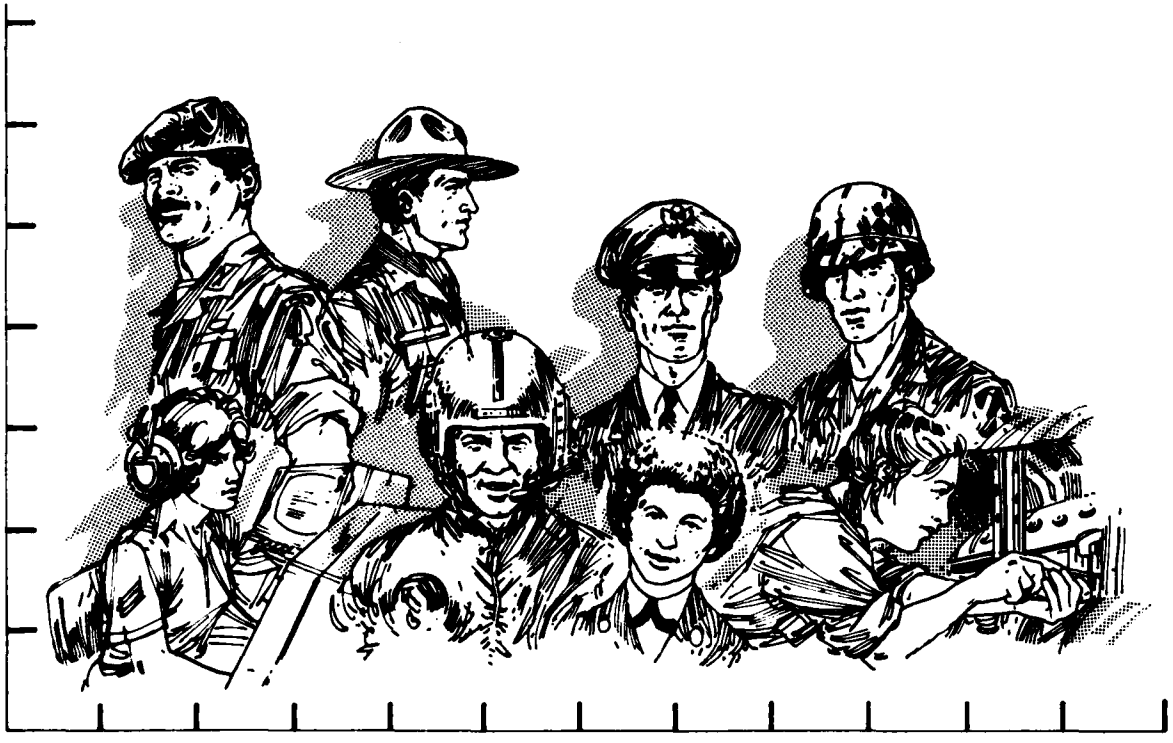

Department of Defense

MILITARY MANPOWER STATISTICS

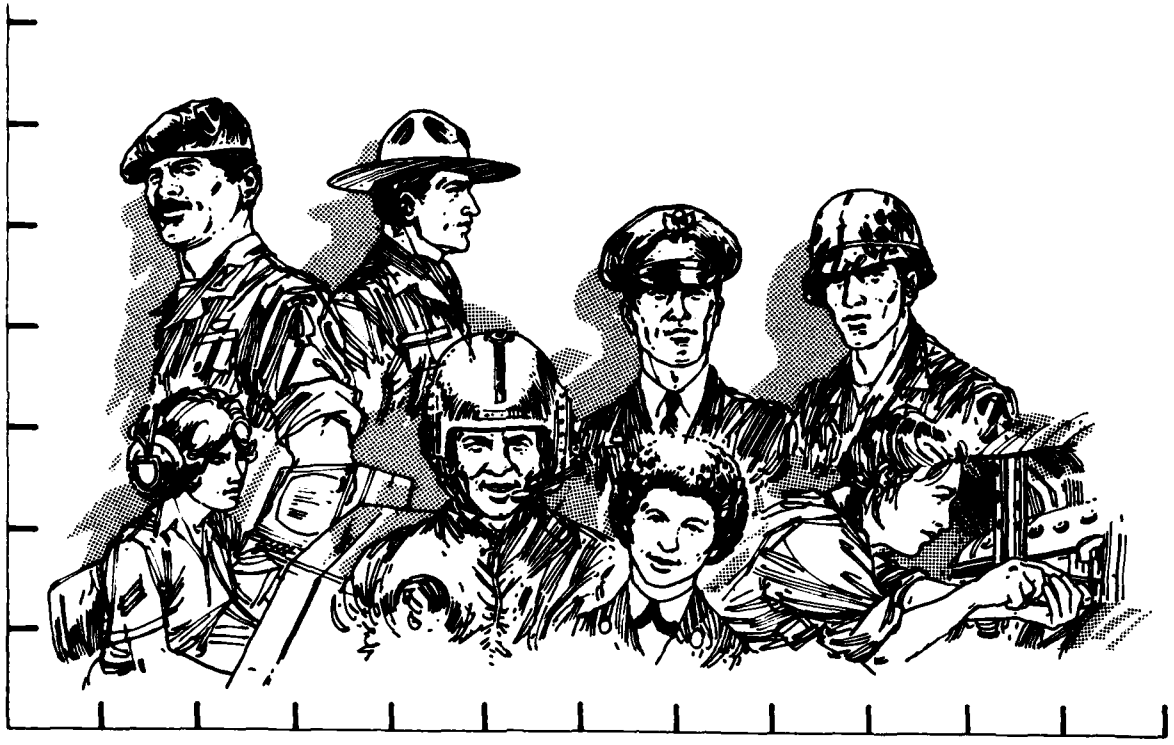

OSD WASHINGTON HEADQUARTERS SERVICES

DIRECTORATE FOR INFORMATION
OPERATIONS AND REPORTS (DIOR)
THE PENTAGON, WASHINGTON, D.C.

FOREWORD

MILITARY MANPOWER STATISTICS (MMS) is a monthly publication prepared by the Washington Headquarters Services, Directorate for Information Operations and Reports (WHS/DIOR) of the Office of the Secretary of Defense.

The MMS report presents audited statistical data pertaining to military personnel on active duty and personnel in military reserve components, for the current fiscal year on a monthly basis. The publication is generated from a computerized data base developed and maintained by the Manpower Management Information Division of WHS/DIOR. The March, June, September, and December issues contain quarterly summaries of certain data as shown in the List of Tables.

Requests for additional copies and changes in distribution should be addressed to the Director, Washington Headquarters Services, Room 3E843, The Pentagon, Washington, D.C. 20301.

TABLE OF CONTENTS

Section	
1	Active Duty Military Manpower Statistics
2	Reserve Military Manpower Statistics

LIST OF TABLES

Number	Title
Table P10	Military/Civilian Personnel
Table P11	Department of Defense Manpower Comparison
Table P22.1	Total Active Duty Military Personnel by Service
Table P23.1	Active Duty Officer Personnel and Percent of Total Military Personnel by Service
Table P23.3	Total Active Duty Military Personnel by Type
Table P23.4	Army Active Duty Military Personnel by Type
Table P23.5	Navy Active Duty Military Personnel by Type
Table P23.6	Marine Corps Active Duty Military Personnel by Type
Table P23.7	Air Force Active Duty Military Personnel by Type
Table P23.41	Army Active Duty Military Personnel
Table P23.51	Navy Active Duty Military Personnel
Table P23.61	Marine Corps Active Duty Military Personnel
Table P23.71	Air Force Active Duty Military Personnel
Table P25.6	Women Military Personnel on Active Duty Officers and Enlisted by Service
Table P26.0	Military Personnel on Active Duty by Grade in Which Serving
Table P26.04	Military Personnel on Active Duty by Grade in Which Serving - Regular

Number	Title
Table P26.05	Military Personnel on Active Duty by Grade in Which Serving - Reserve
Table P27.1	Summary of Enlisted Personnel Procurement
Table P27.21	Army Enlisted Personnel Procurement
Table P27.22	Navy Enlisted Personnel Procurement
Table P27.23	Marine Corps Enlisted Personnel Procurement
Table P27.24	Air Force Enlisted Personnel Procurement
Table R11.0	Reserve Component Strength Summary
Table R12.0	Reserve Strength - Officer and Enlisted Not on Active Duty
Table R13.0	Ready Reserve and Active Duty Strength Compared to Statutory Limitation
Table R14.0	Reserve Component Personnel by Reserve Category Not on Active Duty - Total
Table R14.0	Reserve Component Personnel by Reserve Category Not on Active Duty - Officers
Table R14.0	Reserve Component Personnel by Reserve Category Not on Active Duty - Enlisted
Table R18.0	Selected Reserve
Table R21.0	Reserve Personnel on Active Duty by Component
Table R22.0	Reserve Strength on Active Duty
Table R23.0	Reserve Personnel by Component and Category Not on Active Duty
Table R24.0	Reserve Strength Not on Active Duty
Table R26.5	Selected Reserve Drill Pay Strength

Section 1

ACTIVE DUTY MILITARY MANPOWER STATISTICS

TABLE P10

DEPARTMENT OF DEFENSE
MILITARY/CIVILIAN PERSONNEL

	TOTAL DOD	ARMY	NAVY	MARINE CORPS	AIR FORCE
1. ACTIVE DUTY MILITARY AS OF 28 FEB 1981					
OFFICER	279,205	98,474	63,699	18,115	98,917
ENLISTED	1,769,318	672,067	467,749	169,958	459,544
ACADEMY CADETS	12,860	4,230	4,430	-	4,200
TOTAL ACTIVE DUTY MILITARY	2,061,383	774,771	535,878	188,073	562,661
2. GUARD AND RESERVES AS OF 28 FEB 1981					
NATIONAL GUARD	482,002	384,942	-	-	97,060
IN PAID STATUS	473,331	376,430	-	-	96,901
RESERVES	1,744,155	899,364	338,217	98,187	408,387
IN PAID STATUS	396,079	213,836	87,951	35,436	58,856
TOTAL GUARD AND RESERVES	2,226,157	1,284,306	338,217	98,187	505,447
IN PAID STATUS	869,410	590,266	87,951	35,436	155,757
3. OFFICER TRAINING IN COLLEGES A/ AS OF OCTOBER 1980	102,626	71,240	8,300	-	23,086

4. CIVILIAN PERSONNEL - MILITARY AND CIVIL FUNCTIONS B/

AS OF 28 FEB 1981	TOTAL DOD	ARMY	C/ NAVY	AIR FORCE	OTHER D/ DEFENSE AGENCIES
DIRECT HIRE	971,702	346,306	316,766	231,097	77,533
INDIRECT HIRE	74,492	48,942	10,672	13,155	1,723
TOTAL CIVILIAN PERSONNEL	1,046,194	395,248	327,438	244,252	79,256

A/ EXCLUDES 179,194 IN JUNIOR DIVISION, MILITARY SCHOOLS AND NATIONAL DEFENSE CADETS CORPS.
B/ INCLUDES CIVIL FUNCTIONS EMPLOYMENT OF 34,030 ARMY AND AIR FORCE, ALSO INCLUDES DISADVANTAGED YOUTH EMPLOYEES.
C/ INCLUDES MARINE CORPS PERSONNEL.
D/ INCLUDES OSD/JCS.

DEPARTMENT OF DEFENSE
WASHINGTON HEADQUARTERS SERVICES
DIRECTORATE FOR INFORMATION
OPERATIONS AND REPORTS

TABLE P11

DOD MANPOWER COMPARISON

(MILITARY & CIVIL FUNCTIONS)

DATE	TOTAL DOD	ARMY			AIR FORCE			NAVY AND MARINE CORPS				A/ OSD/ JCS
		MILI-TARY	B/ CIVIL-IAN	TOTAL	MILI-TARY	B/ CIVIL-IAN	TOTAL	NAVY MILI-TARY	MARINE CORPS MILI-TARY	B/ CIVIL-IAN	TOTAL	
31 OCT 80	3,020,228	777,581	348,187	1,125,768	560,405	233,436	793,841	526,512	188,239	311,514	1,026,265	74,354
30 NOV 80	3,027,191	776,357	347,504	1,123,861	560,892	233,425	794,317	529,993	188,248	313,173	1,031,414	77,599
31 DEC 80	3,023,757	772,351	347,331	1,119,682	559,633	233,540	793,173	531,582	187,192	314,610	1,033,384	77,518
31 JAN 81	3,028,540	773,852	346,548	1,120,400	561,460	231,667	793,127	532,453	187,785	317,163	1,037,401	77,612
28 FEB 81	3,033,085	774,771	346,306	1,121,077	562,661	231,097	793,758	535,878	188,073	316,766	1,040,717	77,533

A/ CIVILIAN PERSONNEL. MILITARY PERSONNEL ASSIGNED TO OSD, OJCS AND OTHER DEFENSE ACTIVITIES ARE REPORTED BY THEIR RESPECTIVE SERVICES.

B/ -TOTAL PAID EMPLOYEES- AS REPORTED OFFICIALLY TO THE OFFICE OF PERSONNEL MANAGEMENT; EXCLUDES OVERSEAS SUPPORT PERSONNEL (INDIRECT HIRE).

DEPARTMENT OF DEFENSE
WASHINGTON HEADQUARTERS SERVICES
DIRECTORATE FOR INFORMATION
OPERATIONS AND REPORTS

TABLE P22.1

DEPARTMENT OF DEFENSE
TOTAL ACTIVE DUTY MILITARY PERSONNEL BY SERVICE

DATE	TOTAL DOD	ARMY	NAVY	MARINE CORPS	AIR FORCE
OCT 31, 1980	2,052,737	777,581	526,512	188,239	560,405
NOV 30, 1980	2,055,490	776,357	529,993	188,248	560,892
DEC 31, 1980	2,050,758	772,351	531,582	187,192	559,633
JAN 31, 1981	2,055,550	773,852	532,453	187,785	561,460
FEB 28, 1981	2,061,383	774,771	535,878	188,073	562,661

DEPARTMENT OF DEFENSE
WASHINGTON HEADQUARTERS SERVICES
DIRECTORATE FOR INFORMATION
OPERATIONS AND REPORTS

TABLE P23.1

DEPARTMENT OF DEFENSE
ACTIVE DUTY OFFICER PERSONNEL AND PERCENT OF TOTAL MILITARY PERSONNEL, BY SERVICE

DATE	TOTAL DOD		ARMY		NAVY		MARINE CORPS		AIR FORCE	
	NUMBER	%	NUMBER	%	NUMBER	%	NUMBER	%	NUMBER	%
OCT 31, 1980	277,794	13.5	98,351	12.6	62,889	11.9	18,160	9.6	98,394	17.6
NOV 30, 1980	277,855	13.5	98,038	12.6	63,190	11.9	18,022	9.6	98,605	17.6
DEC 31, 1980	277,811	13.5	98,226	12.7	63,218	11.9	17,951	9.6	98,416	17.6
JAN 31, 1981	278,455	13.5	98,557	12.7	63,259	11.9	18,040	9.6	98,599	17.6
FEB 28, 1981	279,205	13.5	98,474	12.7	63,699	11.9	18,115	9.6	98,917	17.6

DEPARTMENT OF DEFENSE
WASHINGTON HEADQUARTERS SERVICES
DIRECTORATE FOR INFORMATION
OPERATIONS AND REPORTS

TABLE P23.3

DEPARTMENT OF DEFENSE
TOTAL ACTIVE DUTY MILITARY PERSONNEL BY TYPE

DATE	OFFICERS	ENLISTED	A/ OFFICER CANDIDATES	TOTAL
OCT 31, 1980	277,794	1,761,671	13,272	2,052,737
NOV 30, 1980	277,855	1,764,435	13,200	2,055,490
DEC 31, 1980	277,811	1,759,847	13,100	2,050,758
JAN 31, 1981	278,455	1,764,180	12,915	2,055,550
FEB 28, 1981	279,205	1,769,318	12,860	2,061,383

A/ CONSISTS OF THE FOLLOWING:
FOR ARMY - CADETS, U. S. MILITARY ACADEMY
FOR NAVY - MIDSHIPMEN, U. S. NAVAL ACADEMY
FOR AIR FORCE - CADETS, U. S. AIR FORCE ACADEMY

DEPARTMENT OF DEFENSE
WASHINGTON HEADQUARTERS SERVICES
DIRECTORATE FOR INFORMATION
OPERATIONS AND REPORTS

TABLE P23.4

DEPARTMENT OF DEFENSE
ARMY ACTIVE DUTY MILITARY PERSONNEL BY TYPE

DATE	OFFICERS	ENLISTED	CADETS U.S. MILITARY ACADEMY	TOTAL
OCT 31, 1980	98,351	674,869	4,361	777,581
NOV 30, 1980	98,038	673,967	4,352	776,357
DEC 31, 1980	98,226	669,817	4,308	772,351
JAN 31, 1981	98,557	671,055	4,240	773,852
FEB 28, 1981	98,474	672,067	4,230	774,771

DEPARTMENT OF DEFENSE
WASHINGTON HEADQUARTERS SERVICES
DIRECTORATE FOR INFORMATION
OPERATIONS AND REPORTS

TABLE P23.5

DEPARTMENT OF DEFENSE
NAVY ACTIVE DUTY MILITARY PERSONNEL BY TYPE

DATE	OFFICERS	ENLISTED	MIDSHIPMEN U.S. NAVAL ACADEMY	TOTAL
OCT 31, 1980	62,889	459,088	4,535	526,512
NOV 30, 1980	63,190	462,304	4,499	529,993
DEC 31, 1980	63,218	463,867	4,497	531,582
JAN 31, 1981	63,259	464,749	4,445	532,453
FEB 28, 1981	63,699	467,749	4,430	535,878

DEPARTMENT OF DEFENSE
WASHINGTON HEADQUARTERS SERVICES
DIRECTORATE FOR INFORMATION
OPERATIONS AND REPORTS

TABLE P23.6

DEPARTMENT OF DEFENSE
MARINE CORPS ACTIVE DUTY MILITARY PERSONNEL BY TYPE

DATE	OFFICERS	ENLISTED	TOTAL
OCT 31, 1980	18,160	170,079	188,239
NOV 30, 1980	18,022	170,226	188,248
DEC 31, 1980	17,951	169,241	187,192
JAN 31, 1981	18,040	169,745	187,785
FEB 28, 1981	18,115	169,958	188,073

DEPARTMENT OF DEFENSE
WASHINGTON HEADQUARTERS SERVICES
DIRECTORATE FOR INFORMATION
OPERATIONS AND REPORTS

TABLE P23.7

DEPARTMENT OF DEFENSE
AIR FORCE ACTIVE DUTY MILITARY PERSONNEL BY TYPE

DATE	OFFICERS	ENLISTED	CADETS U.S.A.F. ACADEMY	TOTAL
OCT 31, 1980	98,394	457,635	4,376	560,405
NOV 30, 1980	98,605	457,938	4,349	560,892
DEC 31, 1980	98,416	456,922	4,295	559,633
JAN 31, 1981	98,599	458,631	4,230	561,460
FEB 28, 1981	98,917	459,544	4,200	562,661

DEPARTMENT OF DEFENSE
WASHINGTON HEADQUARTERS SERVICES
DIRECTORATE FOR INFORMATION
OPERATIONS AND REPORTS

TABLE P23.41

DEPARTMENT OF DEFENSE
ARMY ACTIVE DUTY MILITARY PERSONNEL

REPORTED STRENGTH, AND ADJUSTMENTS TO REPORTED STRENGTH TO DERIVE "DIRECT PROGRAM STRENGTH" CHARGEABLE TO APPROPRIATION "MILITARY PERSONNEL, ARMY"

	REPORTED STRENGTH	A/ (LESS) EXCLUDABLES		TOTAL PROGRAM STRENGTH	(LESS) REIMBURSABLES		DIRECT PROGRAM STRENGTH CHARGEABLE TO APPROPRIATION "MILITARY PERSONNEL, ARMY"			
DATE	TOTAL	OFF	ENL	TOTAL	OFF	ENL	TOTAL	OFFICER	ENLISTED	CADETS USMA
31 OCT 1980	777,581	508	2	777,071	395	148	776,528	97,448	674,719	4,361
30 NOV 1980	776,357	510	1	775,846	395	25	775,426	97,133	673,941	4,352
31 DEC 1980	772,351	515	1	771,835	396	142	771,297	97,315	669,674	4,308
31 JAN 1981	773,852	360	2	773,490	400	135	772,955	97,797	670,918	4,240
28 FEB 1981	774,771	364	2	774,405	400	133	773,872	97,710	671,932	4,230

A/ ACTIVE DUTY PERSONNEL PAID BY AN APPROPRIATION OTHER THAN MILITARY PERSONNEL, ARMY, AND EXCLUDED FROM THE END STRENGTH OF THE ARMY COMPRISED OF CIVIL WORKS PERSONNEL, AND USAR AND ARNG PERSONNEL ON STATUTORY TOURS.

DEPARTMENT OF DEFENSE
WASHINGTON HEADQUARTERS SERVICES
DIRECTORATE FOR INFORMATION
OPERATIONS AND REPORTS

TABLE P23.51

DEPARTMENT OF DEFENSE
NAVY ACTIVE DUTY MILITARY PERSONNEL

REPORTED STRENGTH, AND ADJUSTMENTS TO REPORTED STRENGTH TO DERIVE "DIRECT PROGRAM STRENGTH" CHARGEABLE TO APPROPRIATION "MILITARY PERSONNEL, NAVY"

	REPORTED STRENGTH	(LESS) PAID FROM A/ RES PERS APPN	TOTAL PROGRAM STRENGTH	(LESS) REIMBURSABLES		DIRECT PROGRAM STRENGTH CHARGEABLE TO APPROPRIATION "MILITARY PERSONNEL, NAVY"			
DATE	TOTAL	OFFICER	TOTAL	OFFICER	ENLISTED	TOTAL	OFFICER	ENLISTED	OFFICER CANDIDATES
31 OCT 1980	526,512	199	526,313	419	1,265	524,629	62,271	457,823	4,535
30 NOV 1980	529,993	202	529,791	399	1,273	528,119	62,589	461,031	4,499
31 DEC 1980	531,582	224	531,358	402	1,277	529,679	62,592	462,590	4,497
31 JAN 1981	532,453	223	532,230	408	1,315	530,507	62,628	463,434	4,445
28 FEB 1981	535,878	221	535,657	407	1,318	533,932	63,071	466,431	4,430

A/ NAVAL RESERVE PERSONNEL ON ACTIVE DUTY UNDER PROVISIONS OF SEC. 265, TITLE 10, U.S. CODE PAID FROM THE NAVAL RESERVE PERSONNEL APPROPRIATION.

DEPARTMENT OF DEFENSE
WASHINGTON HEADQUARTERS SERVICES
DIRECTORATE FOR INFORMATION
OPERATIONS AND REPORTS

TABLE P23.61

DEPARTMENT OF DEFENSE
MARINE CORPS ACTIVE DUTY MILITARY PERSONNEL

REPORTED STRENGTH, AND ADJUSTMENTS TO REPORTED STRENGTH TO DERIVE "DIRECT PROGRAM STRENGTH" CHARGEABLE TO APPROPRIATION "MILITARY PERSONNEL, MARINE CORPS"

	REPORTED STRENGTH	(LESS) PAID FROM A/ RES PERS APPN	TOTAL PROGRAM STRENGTH	(LESS) REIMBURSABLES		DIRECT PROGRAM STRENGTH CHARGEABLE TO APPN. "MILITARY PERSONNEL, MARINE CORPS"			
DATE	TOTAL	OFFICER	TOTAL	OFFICER	ENLISTED	TOTAL	OFFICER	ENLISTED	OFFICER CANDIDATES
31 OCT 1980	188,239	66	188,173	24	1	188,148	18,070	170,078	-
30 NOV 1980	188,248	66	188,182	24	1	188,157	17,932	170,225	-
31 DEC 1980	187,192	66	187,126	24	1	187,101	17,861	169,240	-
31 JAN 1981	187,785	66	187,719	24	1	187,694	17,950	169,744	-
28 FEB 1981	188,073	66	188,007	24	1	187,982	18,025	169,957	-

A/ MARINE CORPS RESERVE PERSONNEL ON ACTIVE DUTY UNDER PROVISIONS OF SEC. 265, TITLE 10, U.S. CODE PAID FROM THE MARINE CORPS RESERVE PERSONNEL APPROPRIATION.

DEPARTMENT OF DEFENSE
WASHINGTON HEADQUARTERS SERVICES
DIRECTORATE FOR INFORMATION
OPERATIONS AND REPORTS

TABLE P23.71

DEPARTMENT OF DEFENSE
AIR FORCE ACTIVE DUTY MILITARY PERSONNEL

REPORTED STRENGTH, AND ADJUSTMENTS TO REPORTED STRENGTH TO DERIVE "DIRECT PROGRAM STRENGTH" CHARGEABLE TO APPROPRIATION "MILITARY PERSONNEL, AIR FORCE"

	REPORTED STRENGTH	(LESS) ANG/AFR	TOTAL PROGRAM STRENGTH	(LESS) REIMBURSABLES		DIRECT PROGRAM STRENGTH CHARGEABLE TO APPROP. "MILITARY PERSONNEL, AIR FORCE"			
DATE	TOTAL	OFFICERS	TOTAL	OFFICER	ENLISTED	TOTAL	OFFICER	ENLISTED	USAFA & AVCADS
31 OCT 1980	560,405	259	560,146						
30 NOV 1980	560,892	233	560,659						
31 DEC 1980	559,633	257	559,376						
31 JAN 1981	561,460	257	561,203						
28 FEB 1981	562,661	270	562,391						

DEPARTMENT OF DEFENSE
WASHINGTON HEADQUARTERS SERVICES
DIRECTORATE FOR INFORMATION
OPERATIONS AND REPORTS

TABLE P25.6

DEPARTMENT OF DEFENSE
WOMEN MILITARY PERSONNEL ON ACTIVE DUTY, OFFICERS, AND ENLISTED BY SERVICE

	TOTAL DOD			ARMY			NAVY			MARINE CORPS			AIR FORCE		
DATE	TOTAL	OFF	ENL AND OFF CAND	TOTAL	OFF	ENL	TOTAL	OFF	ENL AND OFF CAND	TOTAL	OFF	ENL	TOTAL	OFF	ENL
31 OCT 80	173,307	21,818	151,489	70,039	7,638	62,401	35,279	4,929	30,350	6,787	486	6,301	61,202	8,765	52,437
30 NOV 80	174,540	21,964	152,576	70,240	7,583	62,657	35,973	5,031	30,942	6,766	480	6,286	61,561	8,870	52,691
31 DEC 80	174,589	22,046	152,543	69,980	7,645	62,335	36,292	5,044	31,248	6,750	481	6,269	61,567	8,876	52,691
31 JAN 81	176,291	22,238	154,053	70,810	7,696	63,114	36,517	5,069	31,448	6,860	499	6,361	62,104	8,974	53,130
28 FEB 81	177,746	22,428	155,318	71,176	7,740	63,436	37,087	5,181	31,906	6,996	498	6,498	62,487	9,009	53,478

DEPARTMENT OF DEFENSE
WASHINGTON HEADQUARTERS SERVICES
DIRECTORATE FOR INFORMATION
OPERATIONS AND REPORTS

TABLE P26.0

DEPARTMENT OF DEFENSE
MILITARY PERSONNEL ON ACTIVE DUTY BY GRADE IN WHICH SERVING A/

FEBRUARY 28, 1981

RANK/GRADE		TOTAL DOD	ARMY	NAVY	MARINE CORPS	AIR FORCE
GENERAL OF ARMY	- FLEET ADMIRAL	1	1	-	-	-
GENERAL	- ADMIRAL	32	9	8	2	13
LT GENERAL	- VICE ADMIRAL	111	36	30	7	38
MAJ GENERAL	- REAR ADMIRAL (U)	407	171	87	24	125
BRIG GENERAL	- REAR ADMIRAL (L)	558	215	133	32	178
COLONEL	- CAPTAIN	14,096	4,622	3,693	559	5,222
LIEUTENANT COL	- COMMANDER	33,094	11,130	7,600	1,519	12,845
MAJOR	- LT COMMANDER	50,272	16,396	12,396	2,875	18,605
CAPTAIN	- LIEUTENANT	84,332	28,269	16,599	4,781	34,683
1ST LIEUTENANT	- LIEUTENANT (JG)	38,901	13,076	10,338	4,243	11,244
2ND LIEUTENANT	- ENSIGN	39,615	10,967	9,937	2,747	15,964
CHIEF WARRANT OFFICER W-4		2,104	1,425	498	181	-
CHIEF WARRANT OFFICER W-3		4,721	4,038	595	88	-
CHIEF WARRANT OFFICER W-2		7,507	5,055	1,785	667	-
WARRANT OFFICER W-1		3,454	3,064	-	390	-
TOTAL OFFICERS		279,205	98,474	63,699	18,115	98,917
E-9		12,774	3,715	3,215	1,216	4,628
E-8		33,901	13,244	8,361	3,126	9,170
E-7		118,193	45,557	30,706	8,280	33,650
E-6		206,913	76,835	65,204	12,578	52,296
E-5		328,709	123,516	80,046	24,004	101,143
E-4		401,150	171,724	98,393	28,496	102,537
E-3		326,512	102,700	82,196	41,777	99,839
E-2		179,190	67,761	54,455	27,921	29,053
E-1		161,976	67,015	45,173	22,560	27,228
TOTAL ENLISTED		1,769,318	672,067	467,749	169,958	459,544
CADETS & MIDSHIPMEN		12,860	4,230	4,430	-	4,200
GRAND TOTAL		2,061,383	774,771	535,878	188,073	562,661

A/ INCLUDES REIMBURSABLE ACTIVE DUTY MILITARY PAY STRENGTHS AND ACTIVE DUTY MILITARY PERSONNEL PAID FROM CIVIL FUNCTIONS, RESERVE, AND NATIONAL GUARD APPROPRIATIONS.

DEPARTMENT OF DEFENSE
WASHINGTON HEADQUARTERS SERVICES
DIRECTORATE FOR INFORMATION
OPERATIONS AND REPORTS

TABLE P26.04

DEPARTMENT OF DEFENSE
MILITARY PERSONNEL ON ACTIVE DUTY BY GRADE IN WHICH SERVING

REGULAR A/

FEBRUARY 28, 1981

RANK/GRADE		TOTAL DOD	ARMY	NAVY	MARINE CORPS	AIR FORCE
GENERAL OF ARMY	- FLEET ADMIRAL	1	1	-	-	-
GENERAL	- ADMIRAL	32	9	8	2	13
LT GENERAL	- VICE ADMIRAL	110	35	30	7	38
MAJ GENERAL	- REAR ADMIRAL (U)	402	169	86	23	124
BRIG GENERAL	- REAR ADMIRAL (L)	555	213	132	32	178
COLONEL	- CAPTAIN	13,474	4,373	3,526	541	5,034
LIEUTENANT COL	- COMMANDER	29,359	9,205	6,950	1,498	11,706
MAJOR	- LT COMMANDER	37,027	9,439	10,830	2,781	13,977
CAPTAIN	- LIEUTENANT	49,072	11,225	11,929	4,183	21,735
1ST LIEUTENANT	- LIEUTENANT (JG)	15,329	5,146	5,899	2,264	2,020
2ND LIEUTENANT	- ENSIGN	10,882	3,755	4,492	870	1,765
CHIEF WARRANT OFFICER W-4		1,658	995	486	177	-
CHIEF WARRANT OFFICER W-3		2,686	2,006	594	86	-
CHIEF WARRANT OFFICER W-2		3,570	1,153	1,756	661	-
WARRANT OFFICER W-1		400	10	-	390	-
TOTAL OFFICERS		164,557	47,734	46,718	13,515	56,590
E-9		12,626	3,713	3,089	1,213	4,611
E-8		33,505	13,240	8,021	3,112	9,132
E-7		116,751	45,539	29,435	8,249	33,528
E-6		203,543	76,817	62,026	12,549	52,151
E-5		323,696	123,485	75,189	23,953	101,069
E-4		392,755	171,179	90,716	28,479	102,381
E-3		312,918	101,691	69,726	41,719	99,782
E-2		166,288	67,159	42,398	27,823	28,908
E-1		152,058	66,533	35,738	22,462	27,225
TOTAL ENLISTED		1,714,140	669,456	416,338	169,559	458,787
REGULAR TOTAL		1,878,697	717,190	463,056	183,074	515,377

A/ REGULAR PLUS RETIRED REGULAR OFFICERS ON ACTIVE DUTY.

DEPARTMENT OF DEFENSE
WASHINGTON HEADQUARTERS SERVICES
DIRECTORATE FOR INFORMATION
OPERATIONS AND REPORTS

TABLE P26.05

DEPARTMENT OF DEFENSE
MILITARY PERSONNEL ON ACTIVE DUTY BY GRADE IN WHICH SERVING

RESERVE A/

FEBRUARY 28, 1981

RANK/GRADE		TOTAL DOD	ARMY	NAVY	MARINE CORPS	AIR FORCE
GENERAL OF ARMY	- FLEET ADMIRAL	-	-	-	-	-
GENERAL	- ADMIRAL	-	-	-	-	-
LT GENERAL	- VICE ADMIRAL	1	1	-	-	-
MAJ GENERAL	- REAR ADMIRAL (U)	5	2	1	1	1
BRIG GENERAL	- REAR ADMIRAL (L)	3	2	1	-	-
COLONEL	- CAPTAIN	622	249	167	18	188
LIEUTENANT COL	- COMMANDER	3,735	1,925	650	21	1,139
MAJOR	- LT COMMANDER	13,245	6,957	1,566	94	4,628
CAPTAIN	- LIEUTENANT	35,260	17,044	4,670	598	12,948
1ST LIEUTENANT	- LIEUTENANT (JG)	23,572	7,930	4,439	1,979	9,224
2ND LIEUTENANT	- ENSIGN	28,733	7,212	5,445	1,877	14,199
CHIEF WARRANT OFFICER W-4		446	430	12	4	-
CHIEF WARRANT OFFICER W-3		2,035	2,032	1	2	-
CHIEF WARRANT OFFICER W-2		3,937	3,902	29	6	-
WARRANT OFFICER W-1		3,054	3,054	-	-	-
TOTAL OFFICERS		114,648	50,740	16,981	4,600	42,327
E-9		148	2	126	3	17
E-8		396	4	340	14	38
E-7		1,442	18	1,271	31	122
E-6		3,370	18	3,178	29	145
E-5		5,013	31	4,857	51	74
E-4		8,395	545	7,677	17	156
E-3		13,594	1,009	12,470	58	57
E-2		12,902	602	12,057	98	145
E-1		9,918	382	9,435	98	3
TOTAL ENLISTED		55,178	2,611	51,411	399	757
RESERVE TOTAL		169,826	53,351	68,392	4,999	43,084

A/ INCLUDES RESERVE, NATIONAL GUARD, AUS, AND AFUS OFFICERS ON ACTIVE DUTY.

DEPARTMENT OF DEFENSE
WASHINGTON HEADQUARTERS SERVICES
DIRECTORATE FOR INFORMATION
OPERATIONS AND REPORTS

TABLE P27.1

DEPARTMENT OF DEFENSE
SUMMARY OF ENLISTED PERSONNEL PROCUREMENT
FISCAL YEAR 1981

	OCT 1980	NOV 1980	DEC 1980	JAN 1981	FEB 1981	MAR 1981
TOTAL DEPARTMENT OF DEFENSE	49,831	46,533	36,687	47,198	45,031	
INDUCTIONS	-	-	-	-	-	
FIRST ENLISTMENTS	27,819	25,050	16,880	26,427	24,947	
IMMEDIATE REENLISTMENTS	16,801	15,995	16,351	15,740	15,039	
OTHER REENLISTMENTS	3,495	3,299	1,985	3,278	3,011	
RESERVES TO ACTIVE DUTY A/	1,716	2,189	1,471	1,753	2,034	
ARMY	19,837	14,869	12,698	18,930	17,550	
INDUCTIONS	-	-	-	-	-	
FIRST ENLISTMENTS	11,100	8,220	5,275	10,087	9,411	
IMMEDIATE REENLISTMENTS	6,645	5,148	6,407	6,890	6,322	
OTHER REENLISTMENTS	2,027	1,449	973	1,798	1,735	
RESERVES TO ACTIVE DUTY	65	52	43	155	82	
NAVY	11,535	15,039	9,961	10,561	11,880	
INDUCTIONS	-	-	-	-	-	
FIRST ENLISTMENTS	5,849	7,805	4,952	5,665	6,334	
IMMEDIATE REENLISTMENTS	3,558	4,128	2,953	2,678	2,952	
OTHER REENLISTMENTS	599	1,031	669	717	773	
RESERVES TO ACTIVE DUTY	1,529	2,075	1,387	1,501	1,821	
MARINE CORPS	4,653	5,042	2,896	5,665	4,919	
INDUCTIONS	-	-	-	-	-	
FIRST ENLISTMENTS	3,308	3,337	1,583	3,763	3,197	
IMMEDIATE REENLISTMENTS	967	1,456	1,141	1,449	1,328	
OTHER REENLISTMENTS	258	188	132	360	283	
RESERVES TO ACTIVE DUTY	120	61	40	93	111	
AIR FORCE	13,806	11,583	11,132	12,042	10,682	
INDUCTIONS	-	-	-	-	-	
FIRST ENLISTMENTS	7,562	5,688	5,070	6,912	6,005	
IMMEDIATE REENLISTMENTS	5,631	5,263	5,850	4,723	4,437	
OTHER REENLISTMENTS	611	631	211	403	220	
RESERVES TO ACTIVE DUTY	2	1	1	4	20	

A/ INCLUDES NATIONAL GUARD.

DEPARTMENT OF DEFENSE
WASHINGTON HEADQUARTERS SERVICES
DIRECTORATE FOR INFORMATION
OPERATIONS AND REPORTS

TABLE P27.21

DEPARTMENT OF DEFENSE
ARMY ENLISTED PERSONNEL PROCUREMENT
FISCAL YEAR 1981

	OCT 1980	NOV 1980	DEC 1980	JAN 1981	FEB 1981	MAR 1981
TOTAL	19,837	14,869	12,698	18,930	17,550	
REGULAR ENL. AND REENL. - TOTAL	19,772	14,817	12,655	18,775	17,468	
FIRST ENLISTMENTS	11,100	8,220	5,275	10,087	9,411	
REENLISTMENTS - TOTAL	8,672	6,597	7,380	8,688	8,057	
IMMEDIATE REENLISTMENTS	6,645	5,148	6,407	6,890	6,322	
FORMER REGULAR	6,562	5,084	6,314	6,795	6,246	
FORMER RESERVE & N.G.	83	64	93	95	76	
FORMER INDUCTEE	-	-	-	-	-	
REENL. OTHER THAN IMMEDIATE	2,027	1,449	973	1,798	1,735	
WITHIN 2-90 DAYS AFTER SEPARATION	209	139	112	173	149	
FORMER REGULAR	60	29	29	32	30	
FORMER RESERVE & N.G.	139	95	72	118	103	
FORMER INDUCTEE	10	15	9	15	13	
FORMER OFFICER	-	-	2	8	3	
OVER 90 DAYS AFTER SEPARATION	1,818	1,310	861	1,625	1,586	
INDUCTIONS	-	-	-	-	-	
RESERVES AND N.G. CALLS	65	52	43	155	82	

DEPARTMENT OF DEFENSE
WASHINGTON HEADQUARTERS SERVICES
DIRECTORATE FOR INFORMATION
OPERATIONS AND REPORTS

TABLE P27.22

DEPARTMENT OF DEFENSE
NAVY ENLISTED PERSONNEL PROCUREMENT
FISCAL YEAR 1981

	OCT 1980	NOV 1980	DEC 1980	JAN 1981	FEB 1981	MAR 1981
TOTAL	11,535	15,039	9,961	10,561	11,880	
REGULAR ENL. AND REENL. - TOTAL	10,006	12,964	8,574	9,060	10,059	
FIRST ENLISTMENTS	5,849	7,805	4,952	5,665	6,334	
REENLISTMENTS - TOTAL	4,157	5,159	3,622	3,395	3,725	
IMMEDIATE REENLISTMENTS	3,558	4,128	2,953	2,678	2,952	
FORMER REGULAR	3,438	4,039	2,848	2,567	2,832	
FORMER RESERVE	120	89	105	111	120	
REENL. OTHER THAN IMMEDIATE	599	1,031	669	717	773	
WITHIN 2-90 DAYS AFTER SEPARATION	135	259	161	139	149	
FORMER REGULAR	135	259	161	139	149	
FORMER RESERVE	-	-	-	-	-	
OVER 90 DAYS AFTER SEPARATION	464	772	508	578	624	
INDUCTIONS	-	-	-	-	-	
RESERVES TO ACTIVE DUTY	1,529	2,075	1,387	1,501	1,821	
FIRST ENLISTMENTS	155	288	157	183	191	
REENLISTMENTS	142	133	110	85	99	
REPORTED TO ACTIVE DUTY	1,232	1,654	1,120	1,233	1,531	

DEPARTMENT OF DEFENSE
WASHINGTON HEADQUARTERS SERVICES
DIRECTORATE FOR INFORMATION
OPERATIONS AND REPORTS

TABLE P27.23

DEPARTMENT OF DEFENSE
MARINE CORPS ENLISTED PERSONNEL PROCUREMENT
FISCAL YEAR 1981

	OCT 1980	NOV 1980	DEC 1980	JAN 1981	FEB 1981	MAR 1981
TOTAL	4,653	5,042	2,896	5,665	4,919	
REGULAR ENL. AND REENL. - TOTAL	4,533	4,981	2,856	5,572	4,808	
FIRST ENLISTMENTS	3,308	3,337	1,583	3,763	3,197	
REENLISTMENTS - TOTAL	1,225	1,644	1,273	1,809	1,611	
IMMEDIATE REENLISTMENTS	967	1,456	1,141	1,449	1,328	
FORMER REGULAR A/	940	1,422	1,105	1,418	1,288	
FORMER RESERVE	27	34	36	31	40	
FORMER INDUCTEE	-	-	-	-	-	
REENL. OTHER THAN IMMEDIATE	258	188	132	360	283	
WITHIN 2-90 DAYS AFTER SEPARATION	2	3	6	20	40	
FORMER REGULAR	2	3	6	20	40	
FORMER RESERVE	-	-	-	-	-	
FORMER INDUCTEE	-	-	-	-	-	
OVER 90 DAYS AFTER SEPARATION B/	256	185	126	340	243	
INDUCTIONS	-	-	-	-	-	
RESERVES TO ACTIVE DUTY	120	61	40	93	111	
FIRST ENLISTMENTS	-	-	-	-	-	
REENLISTMENTS	-	-	-	-	-	
REPORTED TO ACTIVE DUTY	120	61	40	93	111	

A/ INCLUDES EXTENSIONS FOR WHICH REENLISTMENT BONUS IS PAID.
B/ INCLUDES ENLISTMENTS OF FORMER OFFICERS.

DEPARTMENT OF DEFENSE
WASHINGTON HEADQUARTERS SERVICES
DIRECTORATE FOR INFORMATION
OPERATIONS AND REPORTS

TABLE P27.24

DEPARTMENT OF DEFENSE
AIR FORCE ENLISTED PERSONNEL PROCUREMENT
FISCAL YEAR 1981

	OCT 1980	NOV 1980	DEC 1980	JAN 1981	FEB 1981	MAR 1981
TOTAL	13,806	11,583	11,132	12,042	10,682	
REGULAR ENL. AND REENL. - TOTAL	13,804	11,582	11,131	12,038	10,662	
FIRST ENLISTMENTS	7,562	5,688	5,070	6,912	6,005	
REENLISTMENTS - TOTAL	6,242	5,894	6,061	5,126	4,657	
IMMEDIATE REENLISTMENTS	5,631	5,263	5,850	4,723	4,437	
FORMER REGULAR	5,630	5,262	5,849	4,722	4,437	
FORMER RESERVE & N.G.	1	1	1	1	-	
REENL. OTHER THAN IMMEDIATE	611	631	211	403	220	
WITHIN 2-90 DAYS AFTER SEPARATION	-	-	-	-	-	
FORMER REGULAR	-	-	-	-	-	
FORMER RESERVE & N.G.	-	-	-	-	-	
OVER 90 DAYS AFTER SEPARATION A/	611	631	211	403	220	
INDUCTIONS	-	-	-	-	-	
RESERVES & N.G. TO ACTIVE DUTY	2	1	1	4	20	

A/ INCLUDES ENLISTMENTS OF FORMER COMMISSIONED AND WARRANT OFFICERS.

DEPARTMENT OF DEFENSE
WASHINGTON HEADQUARTERS SERVICES
DIRECTORATE FOR INFORMATION
OPERATIONS AND REPORTS

Section 2

RESERVE MILITARY MANPOWER STATISTICS

TABLE R11.0

DEPARTMENT OF DEFENSE
RESERVE COMPONENT STRENGTH SUMMARY

FEBRUARY 28, 1981

RESERVES BY RESERVE CATEGORY

TYPE OF DUTY	TOTAL	OFFICER	ENLISTED A/
TOTAL	2,226,157	703,607	1,522,550
READY RESERVE	1,274,643	188,266	1,086,377
NOT ON ACTIVE DUTY			
ACTIVE STATUS	1,268,019	187,563	1,080,456
INACTIVE STATUS B/	6,624	703	5,921
STANDBY RESERVE	82,400	73,813	8,587
ON ACTIVE STATUS	22,679	15,509	7,170
INACTIVE STATUS	59,721	58,304	1,417
RETIRED - RETIRED STATUS	869,114	441,528	427,586

A/ INCLUDES OFFICER CANDIDATES.
B/ INACTIVE NATIONAL GUARD AND REP'S IN NON-PAY STATUS.

RESERVES IN "PAID STATUS"

	PAY GROUP	TOTAL	OFFICER	ENLISTED
SELECTED RESERVE		869,410	118,040	751,370
DRILL PAY STATUS	A,B,C,M,P,T,Q	869,410	118,040	751,370
INITIAL ACTIVE DUTY TRAINING	F,U		-	

DEPARTMENT OF DEFENSE
WASHINGTON HEADQUARTERS SERVICES
DIRECTORATE FOR INFORMATION
OPERATIONS AND REPORTS

TABLE R12.0

DEPARTMENT OF DEFENSE
RESERVE STRENGTH - OFFICER AND ENLISTED
NOT ON ACTIVE DUTY

DATE	TOTAL	OFFICERS	ENLISTED A/
31 OCT 1980	2,178,423	667,943	1,510,480
30 NOV 1980	2,177,167	667,572	1,509,595
31 DEC 1980	2,210,566	687,536	1,523,030
31 JAN 1981	2,210,094	686,979	1,523,115
28 FEB 1981	2,226,157	703,607	1,522,550

A/ INCLUDES OFFICER CANDIDATES.

DEPARTMENT OF DEFENSE
WASHINGTON HEADQUARTERS SERVICES
DIRECTORATE FOR INFORMATION
OPERATIONS AND REPORTS

TABLE R13.0

DEPARTMENT OF DEFENSE
READY RESERVE AND ACTIVE DUTY STRENGTH COMPARED TO STATUTORY LIMITATION

FEBRUARY 28, 1981

	TOTAL	ON ACTIVE DUTY	NOT ON ACTIVE DUTY
STATUTORY READY RESERVE LIMITATION A/	2,900,000		
DIFFERENCE	1,433,956		
READY RESERVE AND ACTIVE DUTY STRENGTH	1,466,044	171,250	1,294,794
COAST GUARD RESERVE	21,313	1,162	20,151
DOD RESERVE	1,444,731	170,088	1,274,643
ARMY	853,337	53,351	799,986
NATIONAL GUARD B/	385,808	866	384,942
ARMY RESERVE	467,529	52,485	415,044
NAVAL RESERVE	255,905	68,392	187,513
MARINE CORPS RESERVE	92,794	4,999	87,795
AIR FORCE	242,695	43,346	199,349
AIR NATIONAL GUARD C/	97,344	284	97,060
AIR FORCE RESERVE	145,351	43,062	102,289

A/ SECTION 205(B), ARMED FORCES RESERVE ACT OF 1952, AS AMENDED.
B/ INCLUDES "INACTIVE NATIONAL GUARD" NUMBERING 6,624 AND REP'S NUMBERING 1,888.
C/ INCLUDES REP'S IN A NON-PAY STATUS NUMBERING 159.

DEPARTMENT OF DEFENSE
WASHINGTON HEADQUARTERS SERVICES
DIRECTORATE FOR INFORMATION
OPERATIONS AND REPORTS

TABLE R14.0

DEPARTMENT OF DEFENSE
RESERVE COMPONENT PERSONNEL BY RESERVE CATEGORY
NOT ON ACTIVE DUTY

TOTAL

DATE	TOTAL	READY	STANDBY	RETIRED
31 OCT 1980	2,178,423	1,270,690	85,181	822,552
30 NOV 1980	2,177,167	1,270,106	83,901	823,160
31 DEC 1980	2,210,566	1,274,399	82,792	853,375
31 JAN 1981	2,210,094	1,271,852	83,316	854,926
28 FEB 1981	2,226,157	1,274,643	82,400	869,114

DEPARTMENT OF DEFENSE
WASHINGTON HEADQUARTERS SERVICES
DIRECTORATE FOR INFORMATION
OPERATIONS AND REPORTS

TABLE R14.0

DEPARTMENT OF DEFENSE
RESERVE COMPONENT PERSONNEL BY RESERVE CATEGORY
NOT ON ACTIVE DUTY

OFFICERS

DATE	TOTAL	READY	STANDBY	RETIRED
31 OCT 1980	667,943	188,850	75,683	403,410
30 NOV 1980	667,572	189,242	74,755	403,575
31 DEC 1980	687,536	189,832	73,824	423,880
31 JAN 1981	686,979	188,085	74,589	424,305
28 FEB 1981	703,607	188,266	73,813	441,528

TABLE R14.0

DEPARTMENT OF DEFENSE
RESERVE COMPONENT PERSONNEL BY RESERVE CATEGORY
NOT ON ACTIVE DUTY

ENLISTED A/

DATE	TOTAL	READY	STANDBY	RETIRED
31 OCT 1980	1,510,480	1,081,840	9,498	419,142
30 NOV 1980	1,509,595	1,080,864	9,146	419,585
31 DEC 1980	1,523,030	1,084,567	8,968	429,495
31 JAN 1981	1,523,115	1,083,767	8,727	430,621
28 FEB 1981	1,522,550	1,086,377	8,587	427,586

A/ INCLUDES OFFICER CANDIDATES.

TABLE R18.0

DEPARTMENT OF DEFENSE
SELECTED RESERVE

DATE	TOTAL	DRILL PAY STATUS	INITIAL ACTIVE DUTY TRAINING
31 OCT 1980	850,210	817,292	32,918
30 NOV 1980	853,042	819,837	33,205
31 DEC 1980	851,529	821,896	29,633
31 JAN 1981	864,007	833,148	30,859
28 FEB 1981	869,410	869,410	

DEPARTMENT OF DEFENSE
WASHINGTON HEADQUARTERS SERVICES
DIRECTORATE FOR INFORMATION
OPERATIONS AND REPORTS

TABLE R21.0

DEPARTMENT OF DEFENSE
RESERVE PERSONNEL ON ACTIVE DUTY BY COMPONENT

FEBRUARY 28, 1981

COMPONENT/PERSONNEL	TOTAL	OFFICER	ENLISTED A/
TOTAL DEPARTMENT OF DEFENSE	170,088	114,910	55,178
ARMY - TOTAL	53,351	50,740	2,611
NATIONAL GUARD OF THE U. S.	866	357	509
ARMY RESERVE	52,485	50,383	2,102
NAVAL RESERVE	68,392	16,981	51,411
MARINE CORPS RESERVE	4,999	4,600	399
AIR FORCE - TOTAL	43,346	42,589	757
AIR NATIONAL GUARD OF THE U. S.	284	168	116
AIR FORCE RESERVE	43,062	42,421	641

A/ INCLUDES OFFICER CANDIDATES.

DEPARTMENT OF DEFENSE
WASHINGTON HEADQUARTERS SERVICES
DIRECTORATE FOR INFORMATION
OPERATIONS AND REPORTS

TABLE R22.0

DEPARTMENT OF DEFENSE
RESERVE STRENGTH ON ACTIVE DUTY A/

DATE	TOTAL DOD	ARMY		NAVAL RESERVE	MARINE CORPS RESERVE	AIR FORCE	
		NATIONAL GUARD	ARMY RESERVE			AIR NATIONAL GUARD	AIR FORCE RESERVE
31 OCT 1980	168,493	1,265	52,726	65,322	5,165	311	43,704
30 NOV 1980	169,693	1,181	52,620	66,460	5,112	304	44,016
31 DEC 1980	169,080	1,076	52,679	66,927	4,989	289	43,120
31 JAN 1981	169,426	894	52,732	67,308	5,015	291	43,186
28 FEB 1981	170,088	866	52,485	68,392	4,999	284	43,062

A/ CONTINUOUS OR EXTENDED ACTIVE DUTY.
EXCLUDES ACTIVE DUTY FOR RESERVE TRAINING.

DEPARTMENT OF DEFENSE
WASHINGTON HEADQUARTERS SERVICES
DIRECTORATE FOR INFORMATION
OPERATIONS AND REPORTS

TABLE R23.0

DEPARTMENT OF DEFENSE
RESERVE PERSONNEL BY COMPONENT AND CATEGORY
NOT ON ACTIVE DUTY

FEBRUARY 28, 1981

COMPONENT/ PERSONNEL	TOTAL	NAT'L GUARD OF THE U.S. A/	ARMY RESERVE	NAVAL RESERVE	MARINE CORPS RESERVE	AIR B/ NAT'L GUARD OF THE U.S.	AIR FORCE RESERVE
TOTAL	2,226,157	384,942	899,364	338,217	98,187	97,060	408,387
OFFICER	703,607	38,074	312,743	160,481	13,909	11,939	166,461
ENLISTED C/	1,522,550	346,868	586,621	177,736	84,278	85,121	241,926
READY RESERVE	1,274,643	384,942	415,044	187,513	87,795	97,060	102,289
OFFICER	188,266	38,074	76,845	33,819	6,116	11,939	21,473
ENLISTED C/	1,086,377	346,868	338,199	153,694	81,679	85,121	80,816
STANDBY RESERVE	82,400	-	17,799	21,354	2,015	-	41,232
OFFICER	73,813	-	16,871	18,953	1,807	-	36,182
ENLISTED	8,587	-	928	2,401	208	-	5,050
ACTIVE STATUS	22,679	-	8,424	2,342	1,922	-	9,991
OFFICER	15,509	-	7,496	74	1,714	-	6,225
ENLISTED	7,170	-	928	2,268	208	-	3,766
INACTIVE STATUS	59,721	-	9,375	19,012	93	-	31,241
OFFICER	58,304	-	9,375	18,879	93	-	29,957
ENLISTED	1,417	-	-	133	-	-	1,284
RETIRED RESERVE	869,114	-	466,521	129,350	8,377	-	264,866
OFFICER	441,528	-	219,027	107,709	5,986	-	108,806
ENLISTED	427,586	-	247,494	21,641	2,391	-	156,060

A/ INCLUDES "INACTIVE NATIONAL GUARD" NUMBERING 6,624 TOTAL, 703 OFFICERS, 5,921 ENLISTED AND RESERVE ENLISTMENT PROGRAM (REPS) IN A NON-PAY STATUS NUMBERING 1,888.
B/ INCLUDES REPS IN A NON-PAY STATUS NUMBERING 159.
C/ INCLUDES OFFICER CANDIDATES.

DEPARTMENT OF DEFENSE
WASHINGTON HEADQUARTERS SERVICES
DIRECTORATE FOR INFORMATION
OPERATIONS AND REPORTS

TABLE R24.0

DEPARTMENT OF DEFENSE
RESERVE STRENGTH NOT ON ACTIVE DUTY A/

DATE	TOTAL DOD	ARMY				AIR FORCE	
		B/ NATIONAL GUARD	ARMY RESERVE	NAVAL RESERVE	MARINE CORPS RESERVE	AIR NATIONAL GUARD	AIR FORCE RESERVE
31 OCT 1980	2,178,423	375,199	850,134	337,302	102,455	96,659	416,674
30 NOV 1980	2,177,167	376,807	848,774	337,534	101,664	96,570	415,818
31 DEC 1980	2,210,556	378,911	881,680	337,350	100,528	96,695	415,402
31 JAN 1981	2,210,094	381,695	880,477	337,813	99,201	96,863	414,045
28 FEB 1981	2,226,157	384,942	899,364	338,217	98,187	97,060	408,387

A/ INCLUDES RESERVES ON ACTIVE DUTY
FOR RESERVE TRAINING PURPOSES.
B/ INCLUDES "INACTIVE" NATIONAL GUARD.

DEPARTMENT OF DEFENSE
WASHINGTON HEADQUARTERS SERVICES
DIRECTORATE FOR INFORMATION
OPERATIONS AND REPORTS

TABLE R26.5

DEPARTMENT OF DEFENSE
SELECTED RESERVE DRILL PAY STRENGTH

FEBRUARY 28, 1981

COMPONENT/ PERSONNEL	TOTAL	DRILL PAY STATUS A/	INITIAL ACTIVE DUTY TRAINING B/
TOTAL DOD	869,410	869,410	
OFFICERS	118,040	118,040	-
ENLISTED	751,370	751,370	-
ARMY NATIONAL GUARD	376,430	376,430	
OFFICERS	37,371	37,371	-
ENLISTED	339,059	339,059	-
ARMY RESERVE	213,836	213,836	
OFFICERS	36,701	36,701	-
ENLISTED	177,135	177,135	-
NAVAL RESERVE	87,951	87,951	
OFFICERS	16,501	16,501	-
ENLISTED	71,450	71,450	-
MARINE CORPS RESERVE	35,436	35,436	
OFFICERS	2,461	2,461	-
ENLISTED	32,975	32,975	-
AIR NATIONAL GUARD	96,901	96,901	
OFFICERS	11,939	11,939	-
ENLISTED	84,962	84,962	-
AIR FORCE RESERVE	58,856	58,856	
OFFICERS	13,067	13,067	-
ENLISTED	45,789	45,789	-

A/ INCLUDES PAY GROUPS A,B,C,M,P,T,Q.
B/ INCLUDES PAY GROUPS F AND U.

DEPARTMENT OF DEFENSE
WASHINGTON HEADQUARTERS SERVICES
DIRECTORATE FOR INFORMATION
OPERATIONS AND REPORTS

N