AD 655438

U.S. Naval Air Development Center

Johnsville, Pennsylvania

NADC-MR-6623 14 June 1967

Calculation of Time-Temperature History and Prediction of Injury to Skin Exposed to Thermal Radiation

Naval Air Systems Command
AirTask R360 FR102/2021/R01 101 01
(RB-6-01)

DISTRIBUTION OF THIS DOCUMENT IS UNLIMITED

RECEIVED
AUG 4 1967
CFSTI

DDC
RECEIVED
AUG 1 1967

Limitations concerning the distribution of this report and revelation of its contents appear on the inside of this cover.

DEPARTMENT OF THE NAVY
U. S. NAVAL AIR DEVELOPMENT CENTER
JOHNSVILLE
WARMINSTER, PA. 18974

Aerospace Medical Research Department

NADC-MR-6623 14 June 1967

Calculation of Time-Temperature Histories and Prediction of Injury to Skin Exposed to Thermal Radiation

Naval Air Systems Command
AirTask R360 FR102/2021/R01 101 01
(RB-6-01)

DISTRIBUTION OF THIS DOCUMENT IS UNLIMITED

Prepared by: John A. Weaver

Approved by: Carl F. Schmidt, M.D.
Research Director
Aerospace Medical Research Department

Released by: E.M. Wurzel, CAPT, MC, USN
Director
Aerospace Medical Research Department

SUMMARY

This report gives a general description of a digital computer program used in connection with the study of injury of skin exposed to thermal energy. All of the information necessary for a detailed understanding of the program is included; however, the material is presented in a manner such that the novice in the field of computer science may make use of the program if he so desires. For this reason emphasis is placed on the operating instructions for the program. A short discussion of the pertinent theory and equations as they apply to the human skin is included at the beginning of this report.

TABLE OF CONTENTS

	Page
SUMMARY	ii
INTRODUCTION	1
THEORY OF PROBLEM AND EQUATIONS	1
PROGRAM DESCRIPTION	5
OPERATING INSTRUCTIONS	12
General	12
Input	12
Output	16
REFERENCES	27

LIST OF FIGURES

Figure	Title	Page
1	Typical Time-Temperature History of Skin Exposed to a Square-Wave Pulse of Thermal Energy	2
2	Fortran Statement Listing of Program	6a,b,c
3	Flow Chart for Computation of Time-Temperature Histories	9
4	Damage Rates Derived from Radiative Data	11
5	Flow Chart for Computation of the Thermal Tissue Damage Integral	13
6	Macro Flow Chart of Logic	14
7	Examples of Input Data Cards	15
8	Example of Array Printout	17
9	Example of Integration Printout	19
10	Example of Punched Data Cards	20

LIST OF FIGURES (Cont'd)

Figure	Title	Page
11	Example of Tissue Temperature Plot	22
12	Example of Surface Temperature and Tissue Temperature Plot	24
13	Example of Surface Time-Temperature History Printout	25

INTRODUCTION

This report contains a description of a digital computer program that can be used to evaluate theoretical equations associated with the time-temperature histories of skin exposed to various levels of thermal radiation and to predict the injury due to such exposures (1). The program is written for a Control Data Corporation 3200 Computer System using the Fortran 3200 language. In the study of thermal tissue damage it is of interest to obtain the time-temperature history at some depth below the surface of the skin such as at the dermis-epidermis interface and also to obtain the time-temperature history at the surface of the skin. For this reason the computer program incorporates the feature of obtaining the time-temperature history at depth and at the surface.

THEORY OF PROBLEM AND EQUATIONS

The time-temperature history of skin exposed to a square-wave pulse of thermal energy is characterized by a temperature rise from some initial temperature of the surrounding environment T_0, at time t=o when irradiation at a flux of magnitude, Q, begins. The temperature continues to rise to some peak temperature at time $t = \tau$, the time at which the radiation ceases. The temperature then drops, rapidly at first, then more slowly, approaching T_0 as t approaches infinity. Figure 1 shows a typical example of a time-temperature history as computed for a specific exposure.

The following equation suggested by Buettner (2) describes the desired time-temperature history:

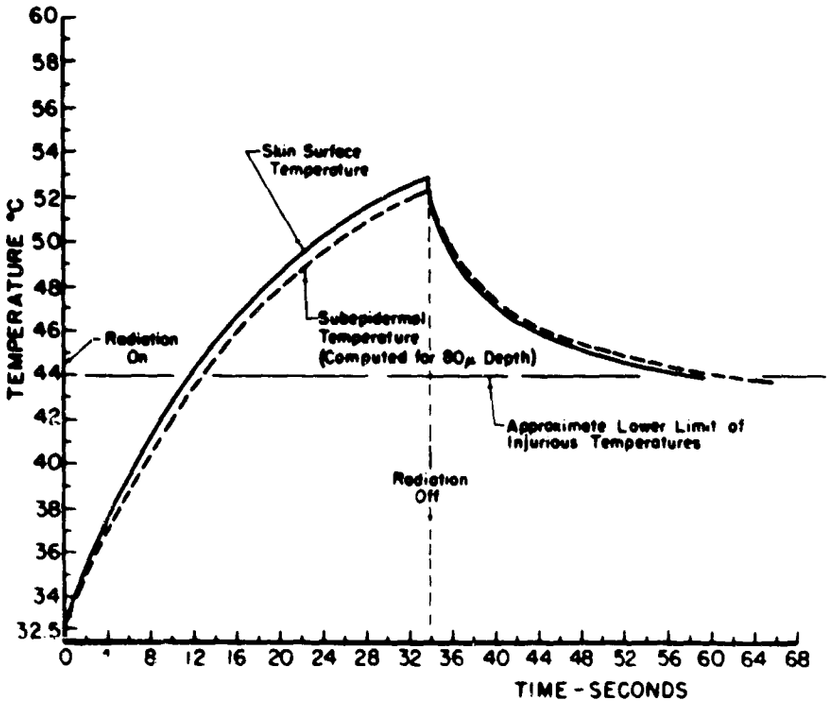

Figure 1. Typical Time - Temperature History of Skin Exposed to a Square-Wave Pulse of Thermal Energy.

$$T_x = \frac{Q}{k}\left[\frac{2a\sqrt{t}}{\sqrt{\pi}}\, e^{-x^2/4a^2t} - x\left(1-\theta\left(\frac{x}{2a\sqrt{t}}\right)\right)\right] + T_o$$

$$- \frac{Q}{k}\left[\frac{2a\sqrt{t-\tau}}{\sqrt{\pi}}\, e^{-x^2/4a^2(t-\tau)} - x\left(1-\theta\left(\frac{x}{2a\sqrt{t-\tau}}\right)\right)\right] \qquad \text{Eq. 1}$$

where T_x = tissue temperature at depth x below the surface (°C)

Q = effective radiation on the surface of skin (Cal/cm^2 sec)

k = thermal conductivity (Cal/cm sec °C)

ρ = density of skin (g/cm^3)

c = specific heat (Cal/g °C)

a^2 = $k/\rho c$ = "temperature diffusivity" (cm^2/sec)

t = time (sec)

τ = time at which thermal radiation ceases (exposure time) (sec)

x = depth below the surface of the skin (cm)

T_o = initial surrounding temperature (°C)

$\theta(U)$ = integral of the probability curve = $\frac{2}{\sqrt{\pi}}\int_0^U e^{-y^2}\,dy$ = Error Function

Equation 1 can be derived directly from the general differential equation for heat conduction in one dimension

$$\frac{\delta T}{\delta t} = a^2\,\frac{\delta^2 T}{\delta x^2} \qquad \text{Eq. 2}$$

assuming a constant heat flow and an initial isothermal condition (vertical temperature gradient equals zero) and the heat absorbed at the surface of the skin transferred inward by conduction.

Prediction of dermal injury resulting from exposure to thermal radiation of any given magnitude and duration depends entirely upon the resultant time-temperature history. Total tissue damage done during any given episode must

include the damage done during cooling after the radiation ceases as well as the damage done during heating. Equations 3 and 4 express damage as temporal integral of rates of tissue injury depending upon the tissue temperature, and increasing logarithmically with this temperature (3,4,5).

$$\Omega = \int_{t_1}^{\tau} \frac{d\Omega}{dt}\, dt + \int_{\tau}^{t_2} \frac{d\Omega}{dt}\, dt \qquad \text{Eq. 3}$$

$$\Omega = \int_{t_1}^{\tau} Pe^{-\Delta E/RT_x}\, dt + \int_{\tau}^{t_2} Pe^{-\Delta E/RT_x}\, dt \qquad \text{Eq. 4}$$

where Ω = total tissue damage = 1.0 at point of complete transepidermal necrosis

$d\Omega/dt$ = damage rate at given temperature, T_x

dt = time interval for which given temperature prevailed (sec.)

τ = time at which thermal radiation ceases (exposure time)(sec.)

t_1 = time at which the injurious temperature level (44°C) is reached (sec.)

t_2 = time at which temperature falls below the injurious level (44°C) (sec.)

P = constant of integration

ΔE = energy of inactivation

R = gas constant

T_x = tissue temperature at depth x in °K at time t

The first term on the right hand side of Eq. 4 is the damage done during heating, hereafter designated Ω_H; the second term is the damage done during cooling, hereafter designated Ω_C; the sum of these two terms is the total damage done, hereafter designated Ω_T and is equal to unity at the point of complete transepidermal necrosis.

PROGRAM DESCRIPTION

The complete program can be roughly broken into seven parts. Figure 2 is a listing of the Fortran statements of the entire program.

The first part of the program reads into the computer the necessary data required for calculation of time-temperature histories. This includes data such as the number of time-temperature histories to be computed, various labels used on graph outputs, constants of integration, etc.

The second part of the program computes the individual time-temperature histories as arrays of time-temperature points. Each time point is stored in the array TIME(N) and the associated temperature point is stored in the array T(N). In addition, an array A(N) containing the square root of values of thermal conductivity is stored. Each of the three arrays has a maximum dimension of 200 floating point values. For each time-temperature history to be computed, a data card is read in containing the following variables:

Q = effective radiation on the surface of the skin

X = depth below the surface of skin (x = o at the surface)

DT = time interval between points in the time-temperature history

TAU = time at which thermal radiation ceases = τ (exposure time)

TIME(1) = initial starting point in time at which first temperature point is computed

A1 = square root of value of thermal conductivity during heating phase

A2 = square root of value of thermal conductivity used to compute first temperature point during the cooling phase.

ZEROTEMP = initial surrounding temperature = T_o

PIESQRT = $\sqrt{\pi}$ = 1.7724539

```
      PROGRAM PHMMMM03
C     CALCULATION OF TISSUE TEMPERATURE
      DIMENSION LILY (12),XLILX (8),U(2),A1(2),A3(2),TAU(2),A(200)
      DIMENSION T(200),TIME(200)      $READ (60,1) L
    1 FORMAT (I3)
      READ 200, LILY
  200 FORMAT (12A6)
      READ 249, D, M, C
  249 FORMAT (A1, 2A6)
      READ (60,110) P1,P2,EM1,EM2
  110 FORMAT (2(E11.4),2(F8.1))
      LNO1=.HT   $LNO2=3H(A)   $LNO3=1HU   $LNO4=1HC   $LNO5=4HTIME
      LNO6 = 4H  (S      $LNO7 = 4HE(.)
      LNO8=4HDATE   $LNO9=4HU =    $LNO10=3HA)=   $LNO11=3HA2=   $LNO12=2HT=
C     DATA AND EQUATION
   16 READ (60,10) U,A,DT,TAU,TIMP(1),A1,A2,ZKNOTEMP,PLSWHT
   10 FORMAT (3F8.4,2F8.4,2F9.5,F8.3,F11.7)
      A3 = A2
      M = 0
      N=0     $M1=2.*A1/PIESQRT   $C1=X/(2.*A1)   $U1=C1*C1   $E1=U/(A1*A1)
   15 N=N+1     $U=SQRT(TIME(N))   $IF(TIME(N)-TAU)11,11,12
   11 T(N)=P1*(M1*(G*EXP(-U1/TIME(N))-X*COMERF(C1/G))+ZKNOTEMP
      A(N) = A1
      GO TO 1111
   12 M=SQRT(TIME(N)-TAU)
      M2=2.*A2/PIESQRT   $C2=X/(2.*A2)   $U2=C2*C2   $E2=U/(A2*A2)
      T(N)=P2*(M2*(G*EXP(-U2/TIME(N))-M*EXP(-U2/(TIME(N)-TAU)))-X*(COM
     1ERF(C2/U)-COMERF(C2/M)))+ZKNOTEMP
      A(N) = A2
      IF (M) 1001,1002
 1002 M = M+1              $TPR = T(N-1)
 1001 A2 = A2-0.0001
      IF(T(N)-44.)13,13,1111
 1111 TIME(N+1) = TIME(N)+DT
      GO TO 15
   13 DO 1022 I=1,N
      IF (T(I) .LT. 44.0) 1022,1006
 1022 CONTINUE
 1006 IF ((T(I)-44.0) .LT. (44.0-T(I-1))) 1005,1006
 1006 II = I = I-1
 1005 NUMN=I+1     $TMINUP=T(I)     $TMINDN=T(N)     $II=I
      GO TO (2001,599)SSWTCHF(1)
C     PRINT OUT
  599 PRINT 20,Q,A1,A3,TAU
   20 FORMAT (4(1X,4HQ = ,F8.4,2X,5HA1 = ,F9.5,2X,5HA2 = ,F9.5,2X,
     16HTAU = ,F8.3,//)
      PRINT 5000,
 5000 FORMAT (7X,4HTIME,15X,4HT(X),15X,1HA,29X,4HTIME,15X,4HT(X),15X,1HA
     1,/)
      IF (N.EQ.(N/2*N/2)) 299,301
  299 K=N/2
      GO TO 300
  301 K=N/2+1
      T(2*K) = 0.0      $TIME(2*K) = 0.0      $A(2*K) = 0.0
  300 DO 1130 I=1,K
      K1=I+K
      PRINT 30,TIME(I),T(I),A(I),TIME(K1),T(K1),A(K1)
   30 FORMAT (5X,F8.4,10X,F9.4,8X,F8.5,25X,F8.4,10X,F9.4,8X,F8.5)
 1130 CONTINUE
 2001 GO TO (2003,2002) SSWTCHF (5)
 2002 GO TO (1009,1008) SLITETF(1)
 1009 GO TO (1113,1112) SSWTCHF (1)
 1112 PRINT 3001,
 3001 FORMAT (//,5X,50H THE ABOVE TIME-TEMP. HISTORY IS FOR SURFACE TEMP
     1.)
      PRINT 3000,
 1113 L=L-1
      GO TO 236
 1008 CALL SLITE(1)
      LY = 14           $YL = 70.0
      YDATE=92.50   $YU=91.25   $YA1=90.00   $YA2=88.75   $YTAU=87.50
      NY=12
      GO TO (2050,601) SSWTCHF (4)
 2050 GO TO (2010,18) SLITETF (1)
 2010 GO TO (2012,2011) SSWTCHF (1)
 2011 PRINT 3001,          $PRINT 3000,
 2012 L=L-1       $GO TO 605
 2003 L = L-1
      LY = 10           $YL = 50.0
      YDATE=72.50   $YU=71.25   $YA1=70.00   $YA2=68.75   $YTAU=67.50
      NY=8
  601 GO TO (600,604)SSWTCHF (2)
C     THERMAL TISSUE DAMAGE INTEGRAL
  604 TEST=SUM=ZERO=0.     $CNF=1.     $TMO=2.     $FIFD=50.     $FOUN=4.
      DO 22 J=II,N
      IF(T(J)-FIFD)111,112,112
```

Figure 2. Fortran Statement Listing of Program.

Continuation of Figure 2.

```
  111 DOMMP1=EXP(-EN1/(T(J)+273.))
      IF (TEST) 5,113
  112 DOMMP2=EXP(-EN2/(T(J)+273.))
      GO TO 33
    5 IF(T(J)-TMINDN)117,32,33
  117 PRINT 130,
  130 FORMAT (//,14H ERROR TMINDN)
      GO TO 16
  113 IF(T(J)-TMINUP)31,32,33
   31 PRINT 40,
   40 FORMAT (//,13H ERROR TMINUP)
      GO TO 16
   32 DOMMDOM=DOMP
      GO TO 116
   33 DOMMDOM=DOMP
  116 SUMMDM=SUM
      IF(TEST-ZERO)118,19,21
  118 PRINT 50,
   50 FORMAT (//,11H ERROR TEST)
      GO TO 16
   19 IF(T(J)-TPK)22,23,24
   24 PRINT 60,
   60 FORMAT (//,10H ERROR TPK)
      GO TO 16
   23 MI=DT*SUM/T=0
      TEST=TEST+ONE
      SUM=0.
      GO TO 22
   21 IF(T(J)-TMINDN)36,26,22
   36 PRINT 80,
   80 FORMAT (//,14H ERROR TMINDN2)
      GO TO 16
   26 CI=DT*SUM/T=0
      FI=MI+CI
      SUM=0.
      TEST=0.
      PRINT 9,
    9 FORMAT (//,4X,1HU,13X,2HP1,13X,3HEN1,13X,2HP2,13X,3HEN2,10X,2HFI,
     110X,2HMI,10X,2HCI)
      PRINT 70,U,P1,EN1,P2,EN2,FI,MI,CI
   70 FORMAT (5F7.3,5X,E12.4,5X,F9.1,5X,E12.4,5X,F9.1,5X,F7.4,5X,
     1F7.4,5X,F7.4)
      PRINT 2000,TPK,TMINUP,TMINDN
 2000 FORMAT (8X,5HTPK =,F9.4,5X,4HTMINUP =,F9.4,5X,4HTMINDN =,F9.4)
   22 CONTINUE
  600 GO TO (610,615) SS=TCHF(1)
  615 PRINT 3000,
 3000 FORMAT (1H1)
  610 GO TO (603,602) SS=TCHF(3)
C     CARD PUNCH
  602 PUNCH 1032,UT,NU,TMINUP,TMINDN,TPK,
 1032 FORMAT (F5.1,I3,3F7.3,F6.3)
      PUNCH 1007,(T(J),J=1,N)
 1007 FORMAT (11F7.3)
  603 GO TO (1104,605)SS=TCHF(4)
C     LABELS
  605 XTIC=TIME(N)/4.
      IF (XTIC.LT.0.5) 701,702
  704 XTIC = 0.5
      XL = XTIC*10.
      GO TO 705
  701 IF (XTIC.LT.0.25) 703,704
  703 XTIC = 0.25
      XL = XTIC*10.
      GO TO 705
  702 IX = XTIC
      IF(IX.EQ.XTIC) 2,3
    2 XTIC = IX
      GO TO 4
    3 XTIC = IX + XTIC*1.
    4 XL = XTIC*10.
  705 DO 201 I=1,N
  201 XLILX(I)=XTIC*I
      XLOW = -XTIC
  203 IF (AXISXY(22,10,LY,XTIC,XL,YL,XLOW,25.,0.,30.,0.,0.)) 203,202
  202 PAUSE 202   $GO TO 205
  203 X = -19.*XTIC/20.
      IF(PLOTXY(X,52.5,0,0))206,207
  207 PAUSE 207    $ GO TO 203
  206 CALL LABEL (1,2,0,LND1)
      CALL LABEL (3,1,0,LND2)
  211 X = -17.*XTIC/20.
      IF(PLOTXY(X,48.0,0,0)) 212,213
  213 PAUSE 213   $GO TO 211
  212 CALL LABEL (1,1,0,LND3)
  214 X = -15.*XTIC/20.
      IF(PLOTXY(X,47.5,0,0)) 215,216
  216 PAUSE 216    $GO TO 214
  215 CALL LABEL (1,2,0,LND4)
      X = - XTIC/2.0
      Y = 30.0
      DO 220 I=1,NY
      Y = Y+5.0
  221 LIL = LILY(I)
      IF(PLOTXY(X,Y,0,0)) 220,222
  222 PAUSE 222        $GO TO 221
```

Continuation of Figure 2.

```
220 CALL LABEL (6,1,0,L(L)
223 X = 7H.*XIIC/20.
    IF(PLOTXY(X,20.,25.0,0)) 224,225
225 PAUSE 225      $ GO TO 223
226 CALL LABEL (6,2,0,LNU5)
    CALL LABEL (6,1,0,LNU6)
    CALL LABEL (6,1,0,LNU7)
    Y=28.50            XX=-0.2*XIIC
    DO 230 I=1,M
    X = X+XIIC
231 CONTINUE
    IF(PLOTXY(X,Y,0,0)) 232,233
233 PAUSE 233      $GO TO 231
232 ENCODE (5,240,XL(L) XL(L,R(L)
240 FORMAT (F5.2)
240 CALL LABEL (5,1,0,XL(L)
250 X=6.5*XIIC
    IF(PLOTXY(X,YD&IE,0,0)) 251,252
252 PAUSE 252      $GO TO 250
251 CALL LABEL (6,2,0,LNUH)
    CALL LABEL (1,2,0,0)
    CALL LABEL (6,2,0,M)
    CALL LABEL (6,2,0,C)
253 X=103.*XIIC/20.
    IF(PLOTXY(X,YQ,0,0)) 254,255
255 PAUSE 255      $ GO TO 253
254 CALL LABEL (6,2,0,LNDV)
    ENCODE (8,256,IU) U
256 FORMAT (F6.4)
    CALL LABEL (8,2,0,IU)
257 X=103.*XIIC/20.
    IF(PLOTXY(X,YA1,0,0)) 258,259
259 PAUSE 25       $GO TO 257
258 CALL LABEL (3,2,0,LNU10)
    ENCODE (7,260,IA1) A1
260 FORMAT (F7.4)
    CALL LABEL (7,2,0,IA1)
261 X=103.*XIIC/20.
    IF(PLOTXY(X,YA2,0,0)) 262,263
263 PAUSE 263      $GO TO 261
262 CALL LABEL (3,2,0,LNU11)
    ENCODE (7,264,IA3) A3
264 FORMAT (F7.4)
    CALL LABEL (7,2,0,IA3)
265 X=103.*XIIC/20.
    IF(PLOTXY(X,YIA,0,0)) 266,267
267 PAUSE 267      $GO TO 265
266 CALL LABEL (2,2,0,LNU12)
    ENCODE (7,268,ITAU) TAU
268 FORMAT (F7.4)
    CALL LABEL (7,2,0,ITAU)
    PLOTFM
236 IF(PLOTXY(0.,30.,0,0)) 100,235
235 PAUSE 235      $GO TO 236
100 DO 102 I=1,
    IF (PLOTXY(IMR(I),F(I),1,0)) 102,103
102 CONTINUE
103 IF(PLOTXY(0.,75.,0,0)) 106,106
106 IF(L)16,17
 17 GO TO (18,119)SSW(CHF(4)
119 IF(SAVES(0,10,10,XIIC,XL,50.,0,0,UM,25.,0.,30.,5.)) 18,18
 18 STOP
    END
```

3200 FORTRAN DIAGNOSTIC MESSAGES - FOR PROGRAM 03

NO ERRORS

```
                                    3200 FORTRAN    (2.1)          06/02/66
    COMMON
    FUNCTION COSEM (U)
    COMMON A 1,2,3,4,5,6,7,8,9,10,11,12,13,14,15,16,17,18,19,20,21,22,23
   1,24,25,26,27,28,29,30,31,32,33,34,35,36,37,38,39,40,41,42,43,44,45,46
    RETURN
    END
```

3200 FORTRAN DIAGNOSTIC MESSAGES - FOR COMMON

NO ERRORS

It is necessary to use some value other than zero for TIME(1) in order that the value of the exponent containing TIME(N) as a divisor does not approach infinity since in this event an exponent overflow error would occur. Hence a value of TIME(1) very nearly equal to zero should be chosen so that the sum of TIME(1) plus some integer number times DT is very nearly equal to TAU. Again it is necessary that the sum of TIME(1) plus some integer number times DT does not exactly equal TAU in order to prevent error.

In solving Eq. 1 on the computer, the following approximation is used:

$$\rho c \approx 1 \qquad \text{Eq. 5}$$

Hence $a^2 \approx k$

or $$a \approx \sqrt{k} \qquad \text{Eq. 6}$$

The computation of the time-temperature history is divided into two intervals. $0 < \text{TIME(N)} \leq \text{TAU}$ and $\text{TIME(N)} > \text{TAU}$, which correspond to the heating phase and cooling phase respectively. Before the calculation of each temperature point, a check is made to see if $\text{TIME(N)} \leq \text{TAU}$. If this is the case, Eq. 1 is solved for the first two terms on the right hand side, the third term being imaginary. When TIME(N) exceeds TAU in value (during the cooling phase), the entire equation is solved. During the heating phase a constant value of the square root of thermal conductivity, A1, is used; however, during the cooling phase the value of the square root of thermal conductivity, A2, is decremented by 0.0001 after the calculation of the first temperature point and is continually decremented for each temperature point thereafter.

The program uses an approximation formula to compute the value of the complementary Error Function, $1 - \theta(U)$. The approximation formula for the Error Function $\theta(U)$ is given by Hastings (6).

$$\theta(U) = 1 - \frac{1}{[1+a_1U+a_2U^2+a_3U^3+a_4U^4+a_5U^5+a_6U^6]^{16}} \qquad \text{Eq. 7}$$

Since the complementary Error Function is equal to one minus the Error Function we have, Com. $\theta(U) = 1-\theta(U)$

$$\text{Com. } \theta(U) = \text{COMERF} = + \frac{1}{[1+a_1U+a_2U^2+a_3U^3+a_4U^4+a_5U^5+a_6U^6]^{16}} \quad \text{Eq. 8}$$

where $a_1 = 0.0705230784$

$a_2 = 0.0422820123$

$a_3 = 0.0092705272$

$a_4 = 0.0001520143$

$a_5 = 0.0002765672$

$a_6 = 0.0000430638$

During and following calculation of the time-temperature history the following three specific values of T(N) are stored separately for later use:

TPK = peak temperature obtained

TMINUP = value of the temperature closest to 44°C (injurious temperature level) during the heating phase.

TMINDN = last value of temperature in the T(N) array.

Also the number of elements in the array T(N) between TMINUP and TMINDN inclusive is stored in NO for later use. Figure 3 is a flow chart of time-temperature history computation.

The last five parts of the program are essentially connected with output and are selected by means of sense switches located on the computer console. Thus any, all, or none of the five parts can be selected in turn. The operation of any one of the parts may be skipped in the program by setting the proper sense switch to the "ON" position. Briefly the five parts are concerned with: (1) printed output of the T(N), Time(N), and A(N) arrays, (2) numerical solution

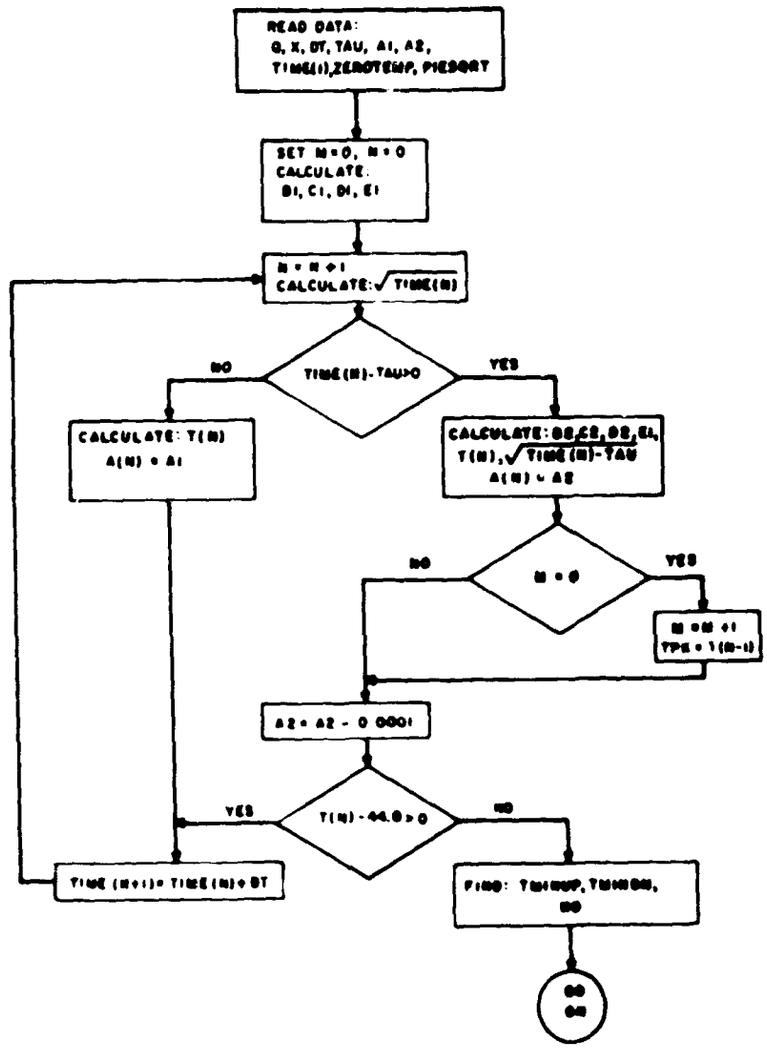

Figure 3. Flow Chart for Computation of Time - Temperature Histories.

of the thermal tissue damage integral and printed output of results, (3) card punch of time-temperature history just computed, (4) plot of time-temperature history just computed, and (5) plot of time-temperature history for surface temperatures (x = o). Here we discuss the numerical solution of the thermal tissue damage equation. The others are discussed under output in the Operating Instructions.

Equations 3 and 4 yield the following equation for tissue damage rates as a function of temperature T_x,

$$\frac{d\Omega}{dt} = Pe^{-\Delta E/RT_x} \qquad \text{Eq. 9}$$

where the symbols have been previously defined. The values of P, ΔE, and R were determined as follows from the graph in Figure 4 (4);

$P = P1 = 2.1850 \times 10^{+124}$

and $\Delta E/R = ER1 = 93{,}534.9$ for tissue temperature, T_x, less than 50°C, and

$P = P2 = 1.8230 \times 10^{+51}$

and $\Delta E/R = ER2 = 39{,}109.8$ for tissue temperature, T_x, equal to or greater than 50°C.

The damage rate for each temperature value in the array T(N) between TMINUP and TMINDN is computed according to Eq. 9, depending on whether the value of the temperature is less than, greater than, or equal to 50°C. Values of temperature below TMINUP do not make a significant contribution to the total damage integral. The heating damage integral (for values of temperature between TMINUP and TPK), HI, and the cooling damage integral (for values of temperature between TPK and TMINDN), CI, are computed according to the trapezoidal rule for integration;

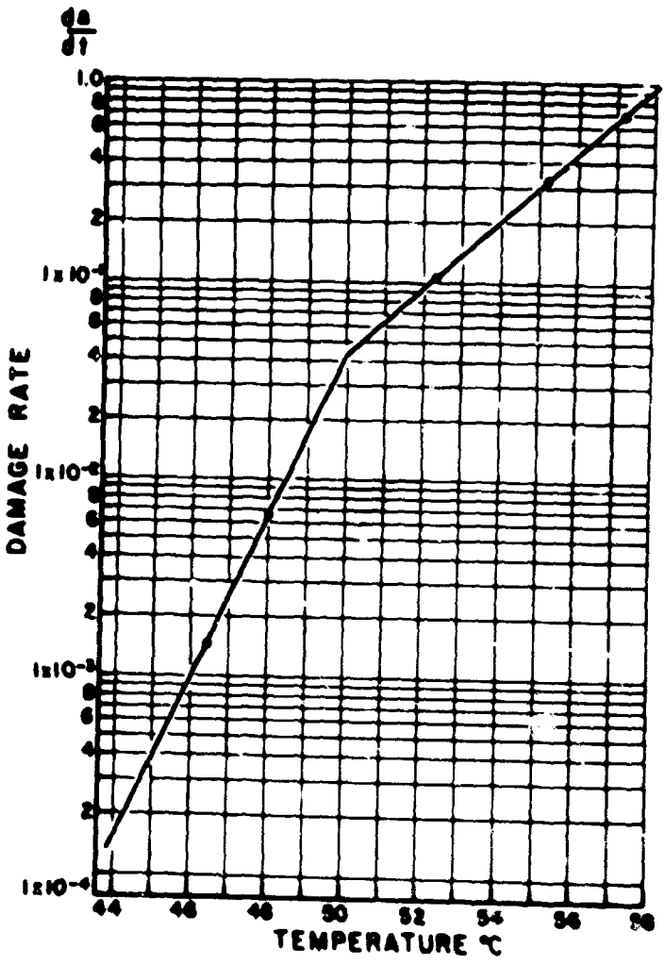

Figure 4. Damage Rates Derived from Radiative Data

$$\Omega = \frac{dt}{2}\left[\frac{d\Omega}{dt_1} + 2\frac{d\Omega}{dt_2} + 2\frac{d\Omega}{dt_3} + \ldots + 2\frac{d\Omega}{dt_{m-1}} + \frac{d\Omega}{dt_m}\right] \qquad \text{Eq. 10}$$

where Ω = damage integral

dt = DT = time interval between temperature points

$d\Omega/dt_m$ = damage rate at given temperature

Following the computation of the damage integral during heating, HI, and CI, the integral during cooling, the sum HI + CI, the total damage is stored in FI. Figure 5 is a flow chart of the integral computation.

OPERATING INSTRUCTIONS

General

In addition to a deck of Hollerith cards containing all the Fortran statements, control cards are necessary for the operation of the program. However, since the number and format of the control cards may vary somewhat in different computer installations, they will not be considered here. Details on the appropriate control cards can be obtained at each installation. A binary deck containing the incremental plotter routine to operate the plotter (7,8) completes the card requirements.

Various modes of output may be selected by means of sense switches. The operation of each output is inhibited by placing the proper sense switch in the "ON" position. Figure 6 is a macro flow chart of the logic between various sections.

Input

The first data card (Figure 7A) contains the variable L, the number of graphs to be plotted or the number of time-temperature histories to be computed.

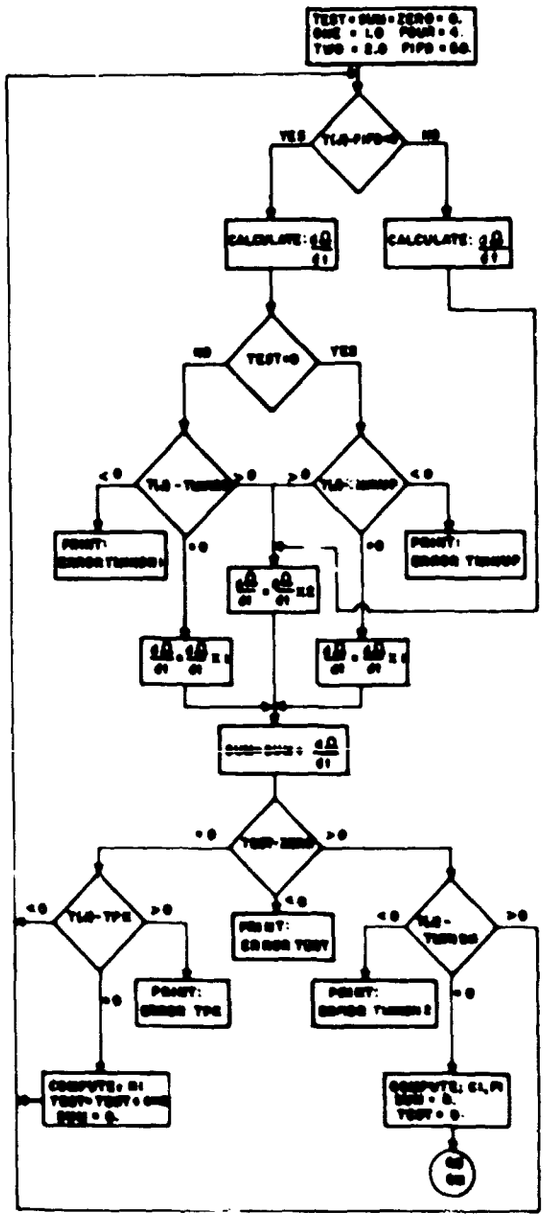

Figure 5. Flow Chart for Computation of the Thermal Tissue Damage Integral

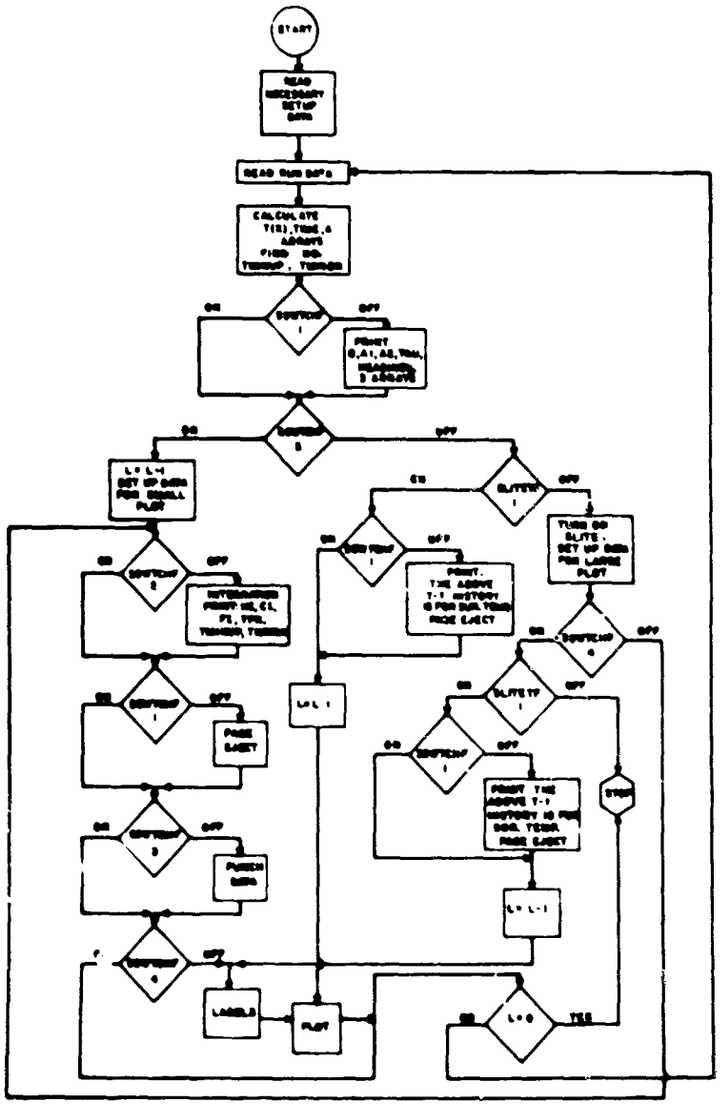

Figure 6. Macro Flow Chart of Logic.

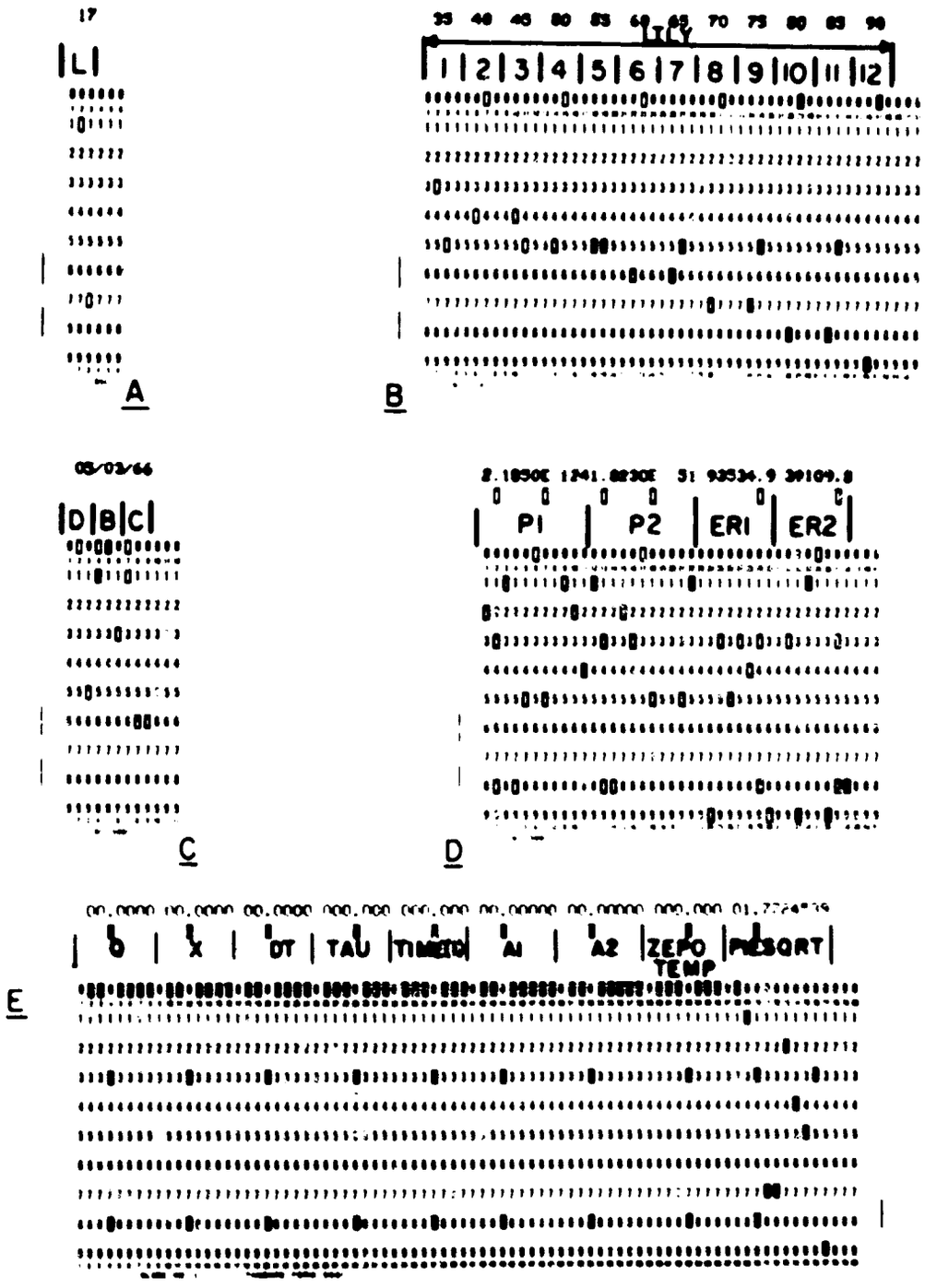

Figure 7. Examples of Input Data Cards.

L is a three-digit integer punched in columns 1-3 on the card and is read in I format. L is decremented by 1 after the computation of each history and tested for zero. When L=0 the program is terminated.

The second data card (Figure 7B) contains an array called LILY which has 12 four-digit labels used to label the ordinate axis of the graphed outputs. The first value, LILY(1), is punched in columns 1-4 on the card in the form ∧35∧ and is read in A format. Successive values of LILY are punched in successive columns of four, thus using columns 1 through 48 for the entire array.

The third data card (Figure 7C) contains three variables, D, B, C, used in labeling the graphed outputs. They are the date expressed in month, day, and year form, thus, 00/00/00. Each value is three digits in length and the three variables occupy columns 1 through 9 with the following form, D = ∧00, B=/00, and C=/00. The values are read in A format.

The fourth data card (Figure 7D) contains the values P1, P2, ER1, and ER2. P1 and P2 are punched in columns 1-11 and 12-22 respectively and read in E format. ER1 and ER2 are punched in columns 23-30 and 31-38 respectively and are read in F format.

The remaining data cards (Figure 7E) contain the values of Q, X, DT, TAU, TIME(1), A1, A2, ZEROTEMP, and PIESQRT. All the values are read in F format and occupy the following columns; Q in columns 1-8, X in columns 9-16, DT in columns 17-24, TAU in columns 25-32, TIME(1) in columns 33-40, A1 in columns 41-49, A2 in columns 50-58, ZEROTEMP in columns 59-66 and PIESQRT in columns 67-77. All values cover the expected range of the values with a sign position.

Output

The first part of the output, the printed output of the three arrays T(N), TIME(N), and A(N), is controlled by sense switch #1. Figure 8 is an

Q = .3760 A1 = .03740 A2 = .03450 TAU = 5.551

TIME	T(X)	A	TIME	T(X)	A
.3000	36.7984	.03740	7.3000	49.6960	.03390
.5500	38.9369	.03740	7.5500	49.1830	.03380
.8000	40.6408	.03740	7.8000	48.7260	.03370
1.0500	42.1082	.03740	8.0500	48.3150	.03360
1.3000	43.3975	.03740	8.3000	47.9424	.03350
1.5500	44.5770	.03740	8.5500	47.6023	.03340
1.8000	45.6659	.03740	8.8000	47.2902	.03330
2.0500	46.6824	.03740	9.0500	47.0023	.03320
2.3000	47.6392	.03740	9.3000	46.7356	.03310
2.5500	48.5458	.03740	9.5500	46.4877	.03300
2.8000	49.4094	.03740	9.8000	46.2564	.03290
3.0500	50.2355	.03740	10.0500	46.0401	.03280
3.3000	51.0286	.03740	10.3000	45.8371	.03270
3.5500	51.7923	.03740	10.5500	45.6463	.03260
3.8000	52.5298	.03740	10.8000	45.4666	.03250
4.0500	53.2436	.03740	11.0500	45.2968	.03240
4.3000	53.9358	.03740	11.3000	45.1363	.03230
4.5500	54.6082	.03740	11.5500	44.9842	.03220
4.8000	55.2625	.03740	11.8000	44.8398	.03210
5.0500	55.9000	.03740	12.0500	44.7027	.03200
5.3000	56.5220	.03740	12.3000	44.5722	.03190
5.5500	57.1296	.03740	12.5500	44.4479	.03180
5.8000	55.7205	.03450	12.8000	44.3294	.03170
6.0500	53.9567	.03440	13.0500	44.2162	.03160
6.3000	52.7151	.03430	13.3000	44.1081	.03150
6.5500	51.7471	.03420	13.5500	44.0047	.03140
6.8000	50.9524	.03410	13.8000	43.9057	.03130
7.0500	50.2791	.03400	0	0	0

Figure 8. Example of Array Printout.

example of the array printout. The values of Q, A1, A2, and TAU are printed at the top of the page for identification purposes, followed by the appropriate headings for each of the arrays. The arrays are each split in half and printed in six columns across the page. It will be noted that there is no variation in the value of the square root of thermal conductivity during the heating phase (0 < TIME $\leq$ TAU), while the square root of thermal conductivity during the cooling phase (TIME > TAU) is continually decremented by 0.0001 at each time-temperature point as mentioned before.

The second part of the output, the printed output of the results of the numerical solution of the thermal tissue damage integral, is controlled by sense switch #2. Figure 9 is an example of the integration printout. The printout consists of the values of Q, P1, P2, ER1, ER2, TPK, TMINUP, and TMINDN for checking and identification purposes, along with the results of the integration FI, HI, and CI. It is seen that the integration printout directly follows the array printout. Since TPK should occur at TIME = TAU, TMINUP should be the value of temperature nearest to 44°C during the heating phase, and TMINDN should be the last value in the T(x) array, these values can easily be checked against the array printout.

The third part of the output punching the T(N) array on cards is controlled by sense switch #3. Figure 10 is an example of the punched data cards. Each array is preceded by a card containing the following data: DT in columns 1-5, NO in columns 6-8, TMINUP in columns 9-15, TMINDN in columns 16-22, TPK in columns 23-29, and Q in columns 30-35. (Figure 10A) The array from TMINUP to TMINDN inclusive is punched, eleven values of temperature per card, each value having a maximum of six digits and decimal point, three places to the

J = .1410 A1 = .03270 A2 = .03190 TAU = 21.091

TIME	T(X)	A	TIME	T(X)	A
.4220	34.7172	.03270	18.4229	52.3457	.03270
1.0887	36.5914	.03270	19.0896	52.7199	.03270
1.7554	37.9663	.03270	19.7563	53.0876	.03270
2.4221	39.0040	.03270	20.4230	53.4492	.03270
3.0888	40.0376	.03270	21.0897	53.8050	.03270
3.7555	40.9115	.03270	21.7564	51.6162	.03190
4.4222	41.7113	.03270	22.4231	50.3654	.03180
5.0889	42.4532	.03270	23.0898	49.4815	.03170
5.7556	43.1681	.03270	23.7565	48.7873	.03160
6.4223	43.8041	.03270	24.4232	48.2131	.03150
7.0890	44.4269	.03270	25.0899	47.7230	.03140
7.7557	45.0212	.03270	25.7566	47.2957	.03130
8.4224	45.5905	.03270	26.4233	46.9174	.03120
9.0891	46.1378	.03270	27.0900	46.5784	.03110
9.7558	46.6656	.03270	27.7567	46.2719	.03100
10.4225	47.1753	.03270	28.4234	45.9926	.03090
11.0892	47.6692	.03270	29.0901	45.7365	.03080
11.7559	48.1496	.03270	29.7568	45.5005	.03070
12.4226	48.6165	.03270	30.4235	45.2819	.03060
13.0893	49.0681	.03270	31.0902	45.0787	.03050
13.7560	49.5104	.03270	31.7569	44.8891	.03040
14.4227	49.9420	.03270	32.4236	44.7118	.03030
15.0894	50.3639	.03270	33.0903	44.5454	.03020
15.7561	50.7765	.03270	33.7571	44.3889	.03010
16.4228	51.1805	.03270	34.4237	44.2414	.03000
17.0895	51.5764	.03270	35.0904	44.1020	.02990
17.7562	51.9646	.03270	35.7571	43.9702	.02980

W	P1	FR1	P2	EM2	F1	M1	C1
.141	2.1050E 124	93534.9	1.6230E 51	39189.8	.9599	.8247	.1352

TMAX = 53.8050 TMINUM = 43.4041 TMINUM = 43.9702

Figure 9. Example of Integration Printout.

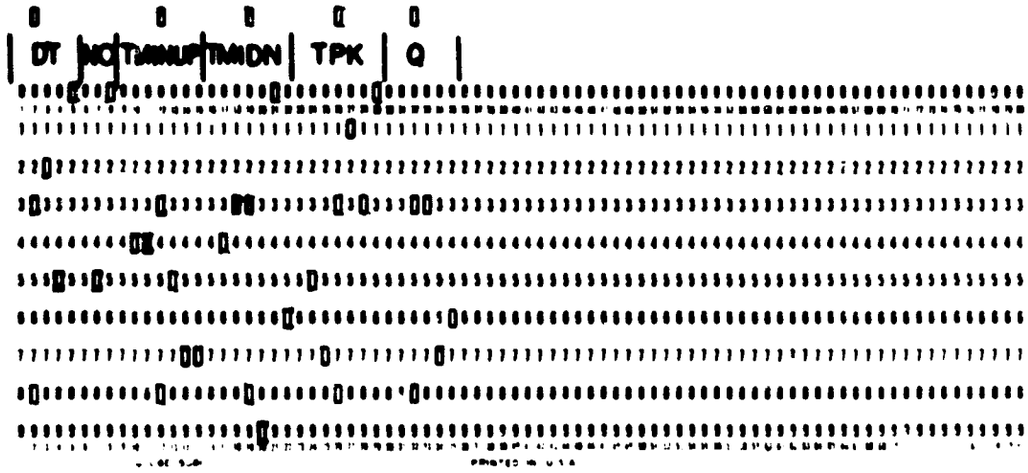

A

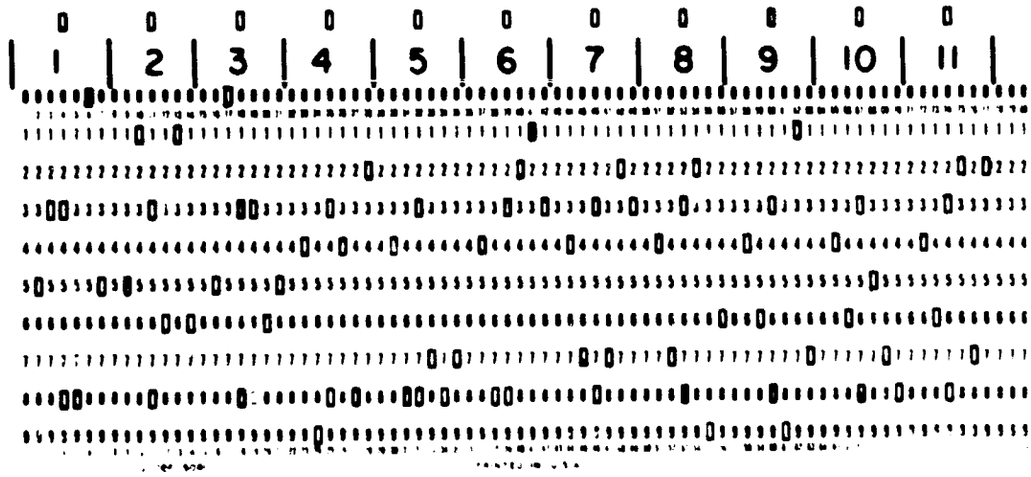

B

Figure 10. Example of Punched Data Cards.

right of the decimal point. (Figure 10B). This feature was originally included in the program to provide data output acceptable for use in another program.

The fourth part of the output, a plot of the entire tissue temperature array T(N) from T_o to TMINDN by means of an incremental plotter is controlled by sense switch #4. Figure 11 is an example of a tissue temperature plot. The ordinate of the plot is labeled T(x) and has a range from 25-75°C with the appropriate labeling. This graph procedure is used to plot time-temperature histories at a depth x below the surface where a TPK of less than 75°C is desirable. Hence, since the initial surrounding temperature (T_o) is always 32.5°C, the range of the ordinate is sufficient to plot tissue temperatures at depth. The length of the abscissa is computed for each plot depending on the size of TIME(N). If TIME(N) is less than 4.5 sec the length of the abscissa is 5.0 sec long; if TIME(N) is less than 2.25 sec the length of the abscissa is 2.5 sec long. If TIME(N) is greater than 4.5 sec, the length of the abscissa is equal to ten times the following truncated value: [(TIME(N)/9.)+1.] The abscissa is labeled TIME(sec.) and covers the appropriate range. The upper right hand corner of the plot contains the date of the plot and the values of Q, A1, A2, and TAU for identification purposes. One time-temperature history is plotted per each graph.

The fifth and last part of the output, a plot of surface time-temperature histories, is controlled by sense switch #5. The graph is exactly the same as that for tissue time-temperature histories except that the range of the ordinate is increased to 25-90°C to handle the higher TPK of the surface time-temperature histories.

Since there are five sense switches each with "ON" and "OFF" positions, there are thirty-two different modes of operation of the program. The program

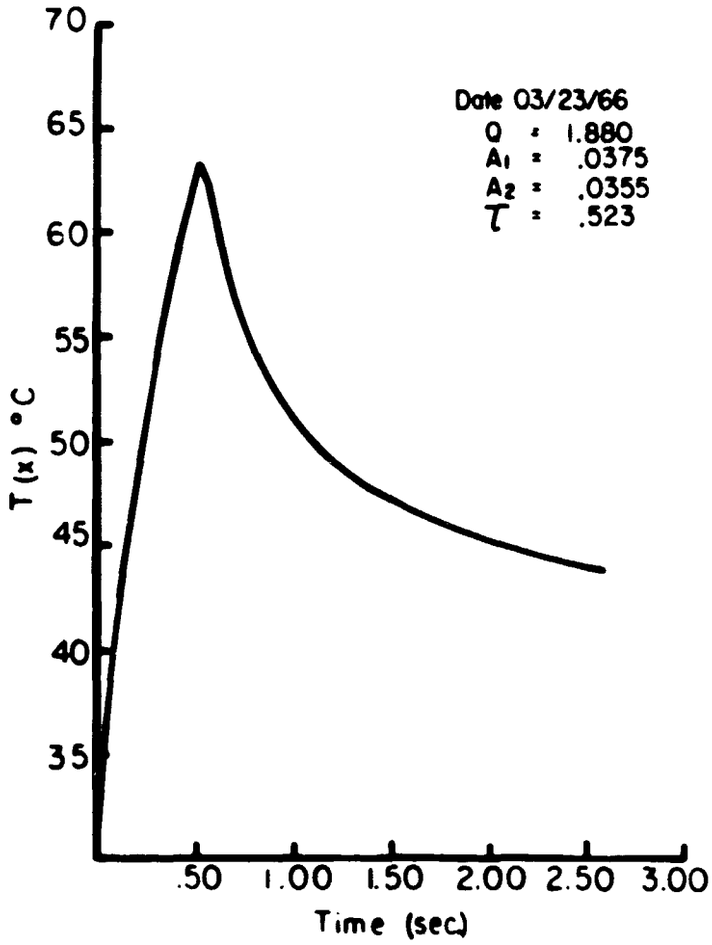

Figure 11. Example of Tissue Temperature Plot.

is designed to operate in each of the thirty-two modes; however only a few of the possible modes are used in actual practice. Some of these are briefly discussed because of their importance.

1. All sense switches in "OFF" position - normal mode of operation. The three arrays T(N), TIME(N), and A(N) are printed, followed by a printout of the results of the tissue damage integral as shown in Figure 9. The T(N) array is punched on cards according to the format shown in Figure 10 and a graph with increased ordinate size (25°-90°C) is drawn containing both surface temperatures (the plot with the larger TPK) and tissue temperatures (the plot with the smaller TPK) as shown in Figure 12. Each surface time-temperature history is printed out as shown in Figure 13 with a label at the bottom identifying the history as a surface temperature history. The first four input data cards are arranged as mentioned before; however the remaining cards containing values of Q, X, DT, TAU, TIME(1), A1, A2, ZEROTEMP, and PIESQRT are arranged in the following order. Each card containing values of Q, X, DT, TAU, TIME(1), A1, A2, ZEROTEMP and PIESQRT for a time-temperature history at some depth x below the surface of the skin is immediately followed by a card containing exactly the same values except that the value of X is zero (0.0). Thus the value of L is equal to the number of such paired cards or the number of graphs drawn but equal to one-half the number of time-temperature histories computed.

2. Sense switch #3 in "ON" position, all the other switches in "OFF" position - Operation is exactly as in case 1 above except the punching of T(N) array is inhibited.

3. Sense switch #5 in "ON" position, all the other switches in "OFF" position - Operation is exactly as in Case 1 above except a graph with normal

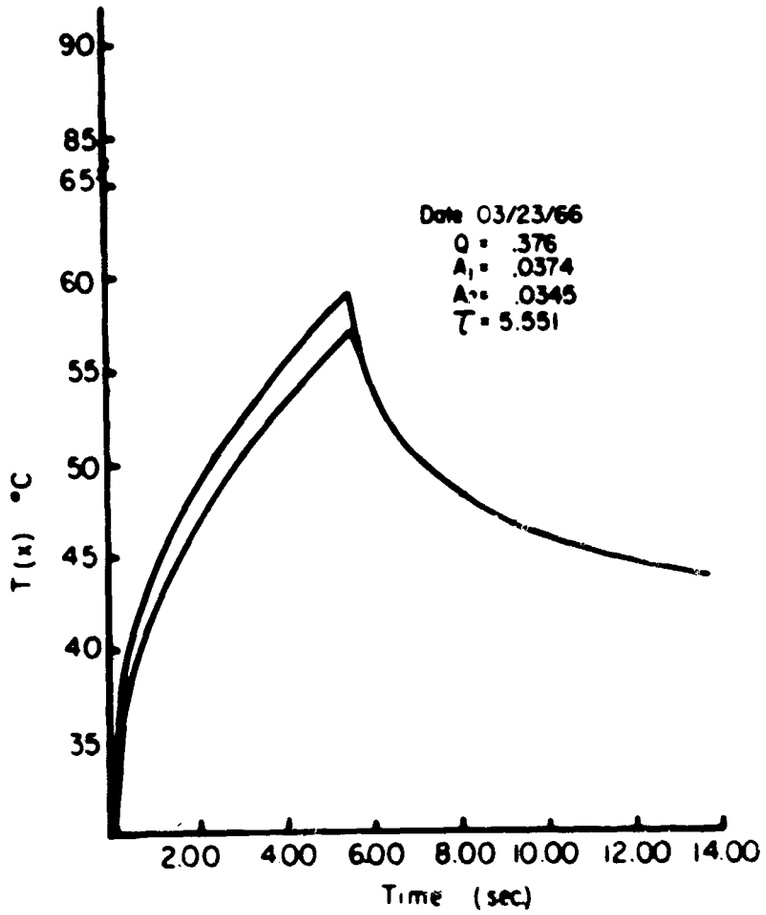

Figure 12. Example of Surface Temperature and Tissue Temperature Plot.

Q = .3760 A1 = .03740 A2 = .03450 TAU = 5.551

TIME	T(X)	A	TIME	T(X)	A
.3000	48.7136	.03740	7.3000	49.7631	.03390
.5500	48.9130	.03740	7.5500	49.2423	.03380
.8000	42.4465	.03740	7.8000	48.7887	.03370
1.0500	44.1243	.03740	8.0500	48.3651	.03360
1.3000	45.4143	.03740	8.3000	47.9806	.03350
1.5500	46.6233	.03740	8.5500	47.6451	.03340
1.8000	47.7198	.03740	8.8000	47.[illegible]301	.03330
2.0500	48.7423	.03740	9.0500	47.0397	.03320
2.3000	49.7042	.03740	9.3000	46.7700	.03310
2.5500	50.6151	.03740	9.5500	46.5210	.03300
2.8000	51.4924	.03740	9.8000	46.2000	.03290
3.0500	52.3117	.03740	10.0500	46.0700	.03280
3.3000	53.1076	.03740	10.3000	45.8657	.03270
3.5500	53.8748	.03740	10.5500	45.6736	.03260
3.8000	54.6138	.03740	10.8000	45.4927	.03250
4.0500	55.3296	.03740	11.0500	45.3219	.03240
4.3000	56.0237	.03740	11.3000	45.1603	.03230
4.5500	56.6979	.03740	11.5500	45.0073	.03220
4.8000	57.3537	.03740	11.8000	44.8622	.03210
5.0500	57.9928	.03740	12.0500	44.7243	.03200
5.3000	58.6162	.03740	12.3000	44.5931	.03190
5.5500	59.2250	.03740	12.5500	44.4681	.03180
5.8000	59.9802	.03450	12.8000	44.3490	.03170
6.0500	54.1234	.03440	13.0500	44.2352	.03160
6.3000	52.8419	.03430	13.3000	44.[illegible]265	.03150
6.5500	51.8502	.03420	13.5500	44.[illegible]226	.03140
6.8000	51.5397	.03410	13.8000	43.9232	.03130
7.0500	50.3564	.03400	0	0	0

THE ABOVE TIME-TEMP. HISTORY IS FOR SURFACE TEMP.

Figure 13. Example of Surface Time-Temperature History Printout.

ordinate size (25°-75°C) is drawn containing only one plot, that of a time-temperature history at depth x below the surface of the skin. The value of L is equal to number of data cards after the fourth one or the number of graphs drawn or the number of time-temperature histories computed.

4. Sense switch #4 in "ON" position, all other switches in "OFF" position. Only surface time-temperature histories are computed and printed out as shown in Figure 13. Integration and punching of surface time-temperature histories onto data cards are always automatically omitted whenever surface time-temperature histories are computed. In this case a large graph is drawn with one surface time-temperature history plotted per graph. The value of L is determined as in Case #3.

5. All sense switches except #2 in "ON" position, sense switch #2 in "OFF" position. The only operation performed is the evaluation of the thermal tissue damage integral, the results printed out one after another consecutively down the page.

The operational analysis of the other modes of operations can easily be understood by reference to the flow chart in Figure 6. It should be noted that the computer can distinguish between surface time-temperature history data (x=0.0) and time-temperature history at depth data only by means of the sequencing called for in the program. Thus, for instance, if the operator loads in surface time-temperature history data and places sense switch #5 in the "ON" position the computer will treat the data as time-temperature history at depth data. It is the responsibility of the operator to make the input data consistent with what is called for by the sense switch settings.

REFERENCES

1. Weaver, John A. and Stoll, Alice M. Mathematical Model of Skin Exposed to Thermal Radiation. Aerospace Medical Research Department, U. S. Naval Air Development Center, Johnsville, Warminster, Pa. Report NADC-MR-6708, 1967.
2. Buettner, K., Professor, Department of Atmospheric Sciences, University of Washington, Seattle, Washington 98105. Unpublished data.
3. Henriques, F. C., Jr., Studies of Thermal Injury: V. The Predictability and the Significance of Thermally Induced Rate Processes Leading to Irreversible Epidermal Injury. Arch. Path. 43, 489-502, 1947.
4. Stoll, Alice M. and Greene, L. C. Relationship Between Pain and Tissue Damage Due to Thermal Radiation. J. Appl. Physiol. 14, (3) 373-382, 1959.
5. Stoll, Alice M. A Computer Solution for Determination of Thermal Tissue Damage Integrals from Experimental Data. IRE Transactions on Medical Electronics, Vol. ME-7, October 1960, p. 355-358.
6. Hastings, Cecil, Jr. Approximations for Digital Computers; Princeton University Press, Princeton, New Jersey, p. 187.
7. Michehl, Ed. Corporate Marketing, Control Data, Palo Alto, Cal.; Incremental Plotter Routine; Platy, Axis and Line Generation; Swap Ident. 3E5.01.
8. Michehl, Ed. Corporate Marketing, Control Data, Palo Alto, Cal.; Incremental Plotter Routine; Xymove, Interface Between Platy and 3293, Label Generator; Swap Ident. 3E5.02.

UNCLASSIFIED

Security Classification

DOCUMENT CONTROL DATA - R&D

(Security classification of title, body of abstract and indexing annotation must be entered when the overall report is classified)

1. ORIGINATING ACTIVITY *(Corporate author)* Aerospace Medical Research Department U.S. Naval Air Development Center Johnsville, Warminster, Pa. 18974	2a. REPORT SECURITY CLASSIFICATION Unclassified 2b. GROUP

3. REPORT TITLE

CALCULATION OF TIME-TEMPERATURE HISTORIES AND PREDICTION OF INJURY TO SKIN EXPOSED TO THERMAL RADIATION

4. DESCRIPTIVE NOTES *(Type of report and inclusive dates)*

Phase Report

5. AUTHOR(S) *(Last name, first name, initial)*

Weaver, John A.

6. REPORT DATE 14 June 1967	7a. TOTAL NO. OF PAGES 27	7b. NO. OF REFS 8
8a. CONTRACT OR GRANT NO. b. PROJECT NO. AirTask R360 FR102/2021/ R01 101 01 (RB-6-01) c. d.	9a. ORIGINATOR'S REPORT NUMBER(S) NADC-MR-6623 9b. OTHER REPORT NO(S) *(Any other numbers that may be assigned this report)*	

10. AVAILABILITY/LIMITATION NOTICES

Distribution of this Document is Unlimited.

11. SUPPLEMENTARY NOTES	12. SPONSORING MILITARY ACTIVITY

13. ABSTRACT

This report gives a general description of a digital computer program used in connection with the study of injury of skin exposed to thermal energy. All of the information necessary for a detailed understanding of the program is included; however, the material is presented in a manner such that a novice in the field of computer science may make use of the program if he so desires. For this reason emphasis is placed on the operating instructions for the program. A short discussion of the pertinent theory and equations as they apply to the human skin is included at the beginning of this report.

DD FORM 1 JAN 64 1473

UNCLASSIFIED

Security Classification

UNCLASSIFIED

Security Classification

14. KEY WORDS	LINK A ROLE	LINK A WT	LINK B ROLE	LINK B WT	LINK C ROLE	LINK C WT
1. Thermal Injury 2. Digital Computer Program						

INSTRUCTIONS

1. ORIGINATING ACTIVITY: Enter the name and address of the contractor, subcontractor, grantee, Department of Defense activity or other organization *(corporate author)* issuing the report.

2a. REPORT SECURITY CLASSIFICATION: Enter the overall security classification of the report. Indicate whether "Restricted Data" is included. Marking is to be in accordance with appropriate security regulations.

2b. GROUP: Automatic downgrading is specified in DoD Directive 5200.10 and Armed Forces Industrial Manual. Enter the group number. Also, when applicable, show that optional markings have been used for Group 3 and Group 4 as authorized.

3. REPORT TITLE: Enter the complete report title in all capital letters. Titles in all cases should be unclassified. If a meaningful title cannot be selected without classification, show title classification in all capitals in parenthesis immediately following the title.

4. DESCRIPTIVE NOTES: If appropriate, enter the type of report, e.g., interim, progress, summary, annual, or final. Give the inclusive dates when a specific reporting period is covered.

5. AUTHOR(S): Enter the name(s) of author(s) as shown on or in the report. Enter last name, first name, middle initial. If military, show rank and branch of service. The name of the principal author is an absolute minimum requirement.

6. REPORT DATE: Enter the date of the report as day, month, year; or month, year. If more than one date appears on the report, use date of publication.

7a. TOTAL NUMBER OF PAGES: The total page count should follow normal pagination procedures, i.e., enter the number of pages containing information.

7b. NUMBER OF REFERENCES: Enter the total number of references cited in the report.

8a. CONTRACT OR GRANT NUMBER: If appropriate, enter the applicable number of the contract or grant under which the report was written.

8b, 8c, & 8d. PROJECT NUMBER: Enter the appropriate military department identification, such as project number, subproject number, system numbers, task number, etc.

9a. ORIGINATOR'S REPORT NUMBER(S): Enter the official report number by which the document will be identified and controlled by the originating activity. This number must be unique to this report.

9b. OTHER REPORT NUMBER(S): If the report has been assigned any other report numbers *(either by the originator or by the sponsor)*, also enter this number(s).

10. AVAILABILITY/LIMITATION NOTICES: Enter any limitations on further dissemination of the report, other than those imposed by security classification, using standard statements such as:

(1) "Qualified requesters may obtain copies of this report from DDC."

(2) "Foreign announcement and dissemination of this report by DDC is not authorized."

(3) "U. S. Government agencies may obtain copies of this report directly from DDC. Other qualified DDC users shall request through _____."

(4) "U. S. military agencies may obtain copies of this report directly from DDC. Other qualified users shall request through _____."

(5) "All distribution of this report is controlled. Qualified DDC users shall request through _____."

If the report has been furnished to the Office of Technical Services, Department of Commerce, for sale to the public, indicate this fact and enter the price, if known.

11. SUPPLEMENTARY NOTES: Use for additional explanatory notes.

12. SPONSORING MILITARY ACTIVITY: Enter the name of the departmental project office or laboratory sponsoring *(paying for)* the research and development. Include address.

13. ABSTRACT: Enter an abstract giving a brief and factual summary of the document indicative of the report, even though it may also appear elsewhere in the body of the technical report. If additional space is required, a continuation sheet shall be attached.

It is highly desirable that the abstract of classified reports be unclassified. Each paragraph of the abstract shall end with an indication of the military security classification of the information in the paragraph, represented as *(TS)*, *(S)*, *(C)*, or *(U)*.

There is no limitation on the length of the abstract. However, the suggested length is from 150 to 225 words.

14. KEY WORDS: Key words are technically meaningful terms or short phrases that characterize a report and may be used as index entries for cataloging the report. Key words must be selected so that no security classification is required. Identifiers, such as equipment model designation, trade name, military project code name, geographic location, may be used as key words but will be followed by an indication of technical context. The assignment of links, roles, and weights is optional.