AD 653616

Geophysical Data Report

ATMOSPHERIC RADIO NOISE DATA BANGKOK, THAILAND — March-May 1966

By: RANGSIT CHINDAHPORN LT. CHAIKAMOL LUMJIAK
PRAJUAB NIMITYONGSKUL

Prepared for:

U.S. ARMY ELECTRONICS COMMAND
FORT MONMOUTH, NEW JERSEY

CONTRACT DA-36-039 AMC-00040(E)
ORDER NO. 5384-PM-63-91

Distribution of this document is unlimited

SPONSORED BY
ADVANCED RESEARCH PROJECTS AGENCY
ARPA ORDER 371
FOR THE
THAI-U.S. MILITARY RESEARCH AND DEVELOPMENT CENTER
SUPREME COMMAND HEADQUARTERS
BANGKOK, THAILAND

STANFORD RESEARCH INSTITUTE
MENLO PARK, CALIFORNIA

ARCHIVE COPY

DDC
RECEIVED
JUN 27 1967

DISCLAIMER NOTICE

THIS DOCUMENT IS THE BEST QUALITY AVAILABLE.

COPY FURNISHED CONTAINED A SIGNIFICANT NUMBER OF PAGES WHICH DO NOT REPRODUCE LEGIBLY.

STANFORD RESEARCH INSTITUTE
MENLO PARK, CALIFORNIA

January 1967

Geophysical Data Report

ATMOSPHERIC RADIO NOISE DATA BANGKOK, THAILAND — March-May 1966

Prepared for:

U.S. ARMY ELECTRONICS COMMAND
FORT MONMOUTH, NEW JERSEY

CONTRACT DA-36-039 SC-00040(E)
ORDER NO. 5384-PM-63-91

By: RANGSIT CHINDAHPORN
PRAJUAB NIMITYONGSKUL
LT. CHAIKAMOL LUMJIAK

SRI Project 4240

Distribution of this document is unlimited.

SPONSORED BY
ADVANCED RESEARCH PROJECTS AGENCY
ARPA ORDER 371
FOR THE
THAI-U.S. MILITARY RESEARCH AND DEVELOPMENT CENTER
SUPREME COMMAND HEADQUARTERS
BANGKOK, THAILAND

Copy No. 82

CONTENTS

LIST OF ILLUSTRATIONS iii

LIST OF TABLES. iii

I INTRODUCTION 1

II DISCUSSION 7

APPENDIX - RADIO NOISE VALUES 9

ILLUSTRATIONS

Fig. 1 ARN-3 Atmospheric Radio Noise Measuring Equipment 2

Fig. 2 Location of the Radio Noise Recording Station at Laem Chabang, Thailand 3

Fig. 3 Radio Noise Recording Station 4

Fig. 4 Nomogram for Transforming Effective Antenna Noise Figure to Noise Field Strength as a Function of Frequency 6

Fig. A-1 Three-Month Median Time-Block Values of Radio Noise Power 14

TABLES

Table I Radio Noise Measuring Site at Laem Chabang, Thailand 5

Table II ARN-3 Radio Noise Recorder Specifications. 5

Table A-1 Month-Hour Values of Radio Noise 10

Table A-2 Three-Month Time-Block Values of Radio Noise 13

I INTRODUCTION

Measurements of atmospheric radio noise are being made by the Electronics Laboratory of the Military Research and Development Center (MRDC-EL), a joint Thailand-United States-organization in Bangkok. The noise-measuring equipment (Fig. 1), modeled after the U.S. National Bureau of Standards Radio Noise Recorder, Model ARN-2, is located near the village of Laem Chabang (Fig. 2), about 90 kilometers southeast of Bangkok, in order to minimize interference from man-made noise. A view of the site, showing the standard ARN-2 antenna and ground plane, is presented in Fig. 3.

The cooperation and participation of the staff members of the Thailand Ministry of Defense and the support of the United States Advanced Research Projects Agency and the U.S. Army Electronics Command, have made it possible for the data presented in this report to be accumulated.

Tables I and II, below, present information about the site and the equipment.

For convenience in applying the results in this study, a nomogram for transforming effective antenna noise figure to noise field strength as a function of frequency is presented in Fig. 4.

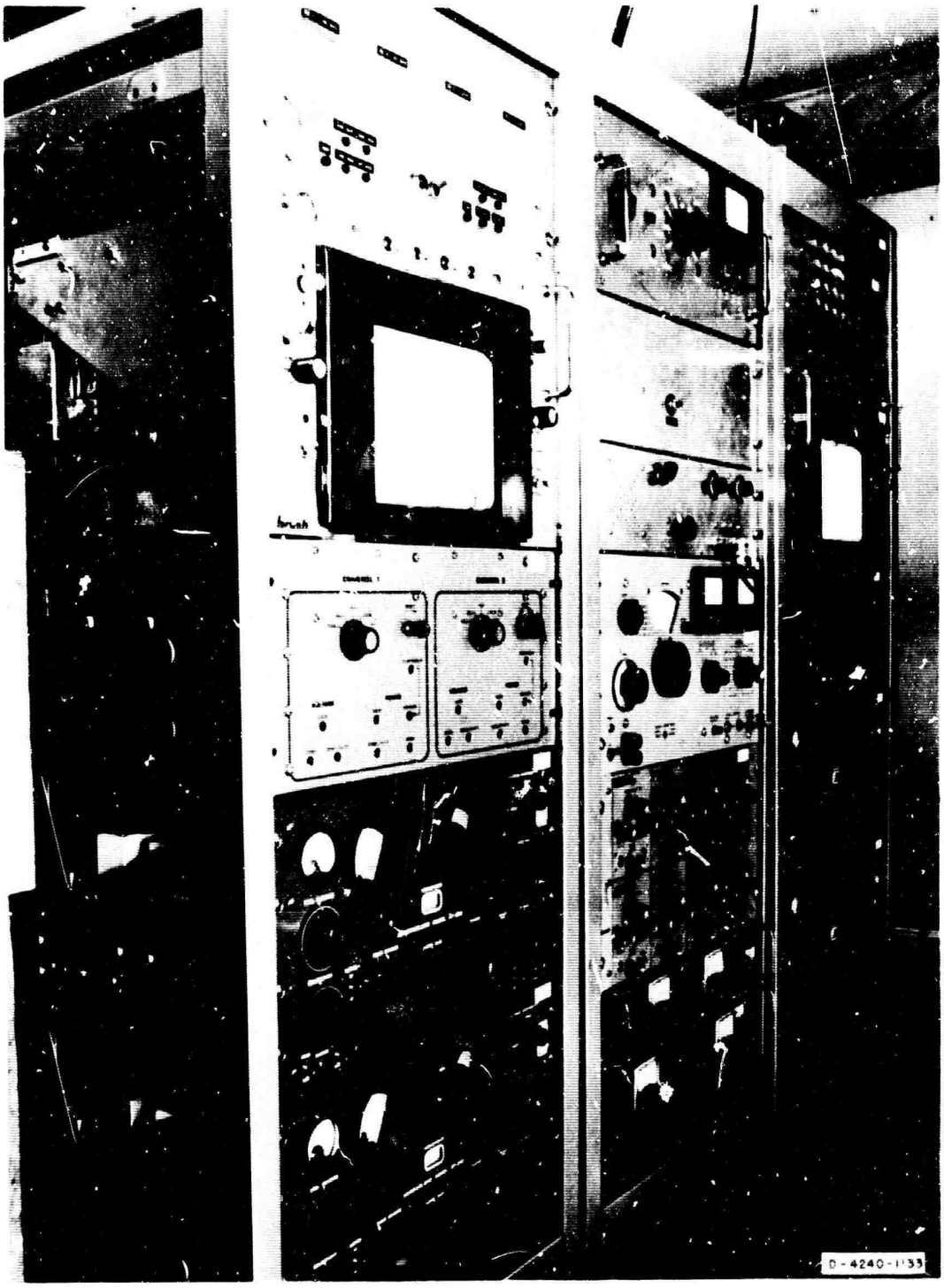

FIG. 1 ARN-3 ATMOSPHERIC RADIO NOISE MEASURING EQUIPMENT

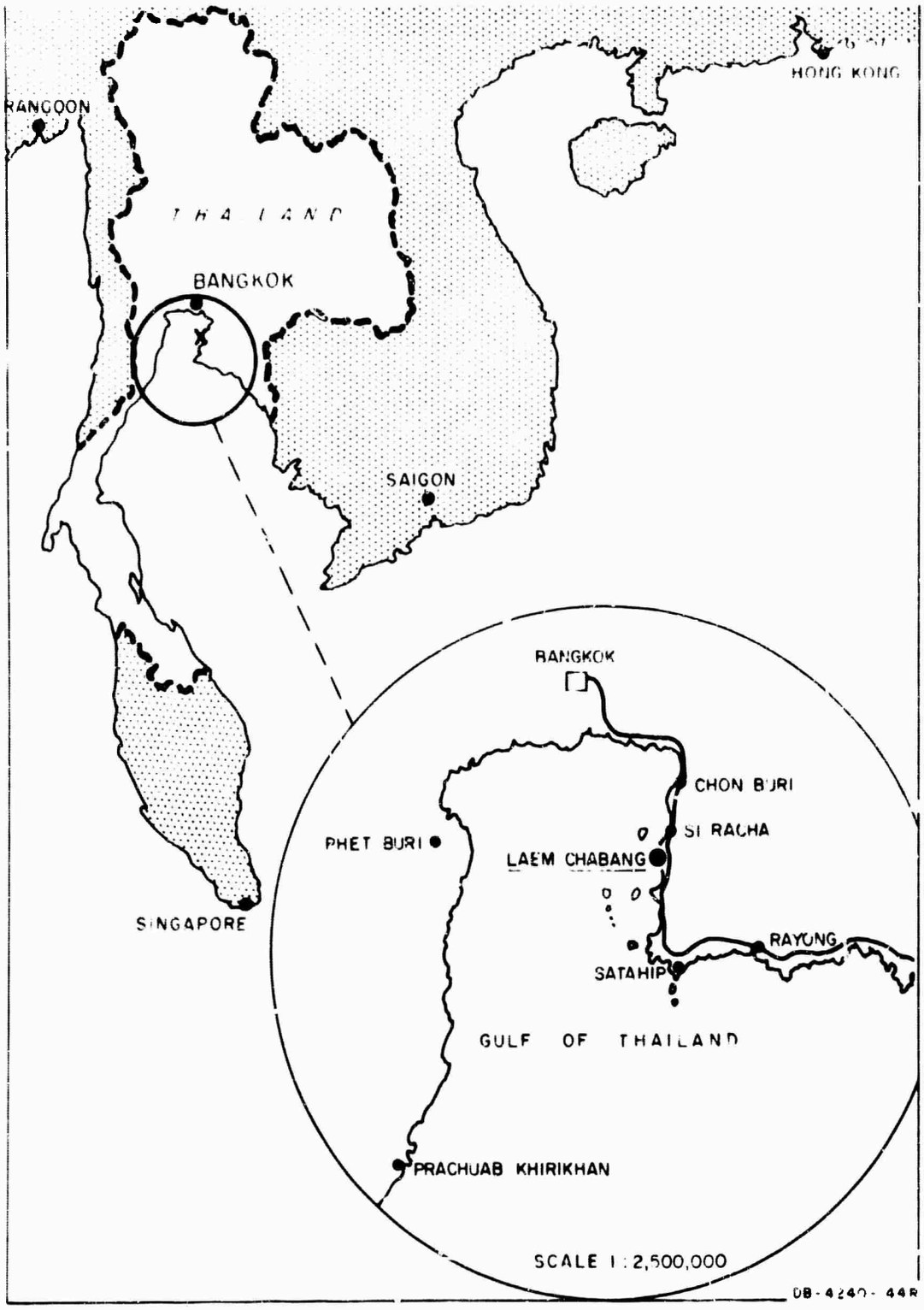

FIG 2 LOCATION OF THE RADIO NOISE RECORDING STATION AT LAEM CHABANG, THAILAND

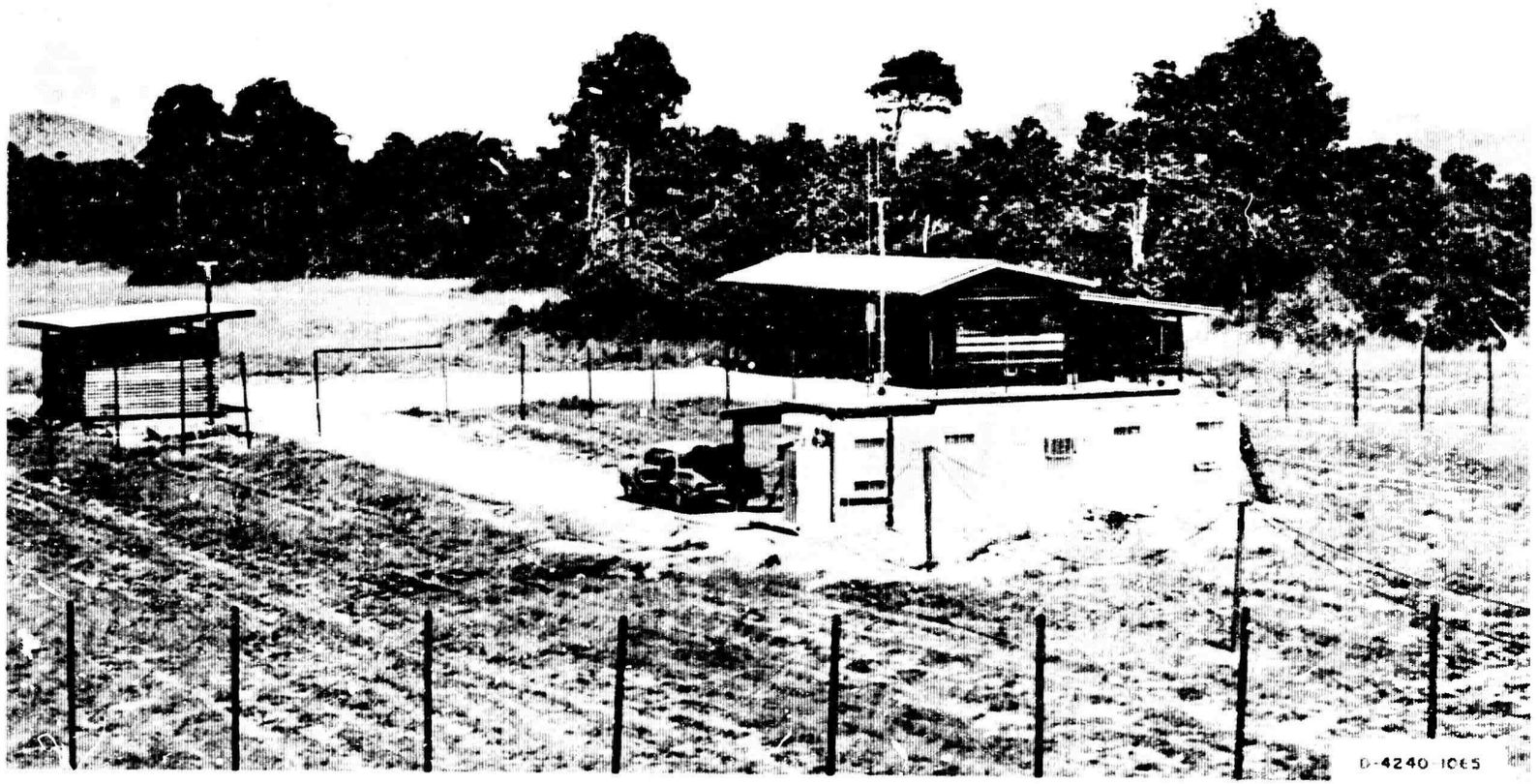

FIG. 3 RADIO NOISE RECORDING STATION

Table I

RADIO NOISE MEASURING SITE AT
LAEM CHABANG, THAILAND

GEOGRAPHIC LOCATION		ELEVATION ANGLE OF HORIZON
Latitude	Longitude	
13.55°N	100.90°E	Less than 3 degrees in all directions; zero degrees towards the west (Gulf of Thailand)

Table II

ARN-3 RADIO NOISE RECORDER SPECIFICATIONS

Antenna	Standard 6.6294-meter (21.75 feet) vertical antenna with ground plane consisting of ninety radial wires, each approximately 100 feet long.
Frequencies of Measurement	6, 13, 27, 160, 530, 2,300, 5,000, and 10,000 kHz.
Effective noise bandwidth of receiver	200 Hz
Recording chart speed	5 cm per hour

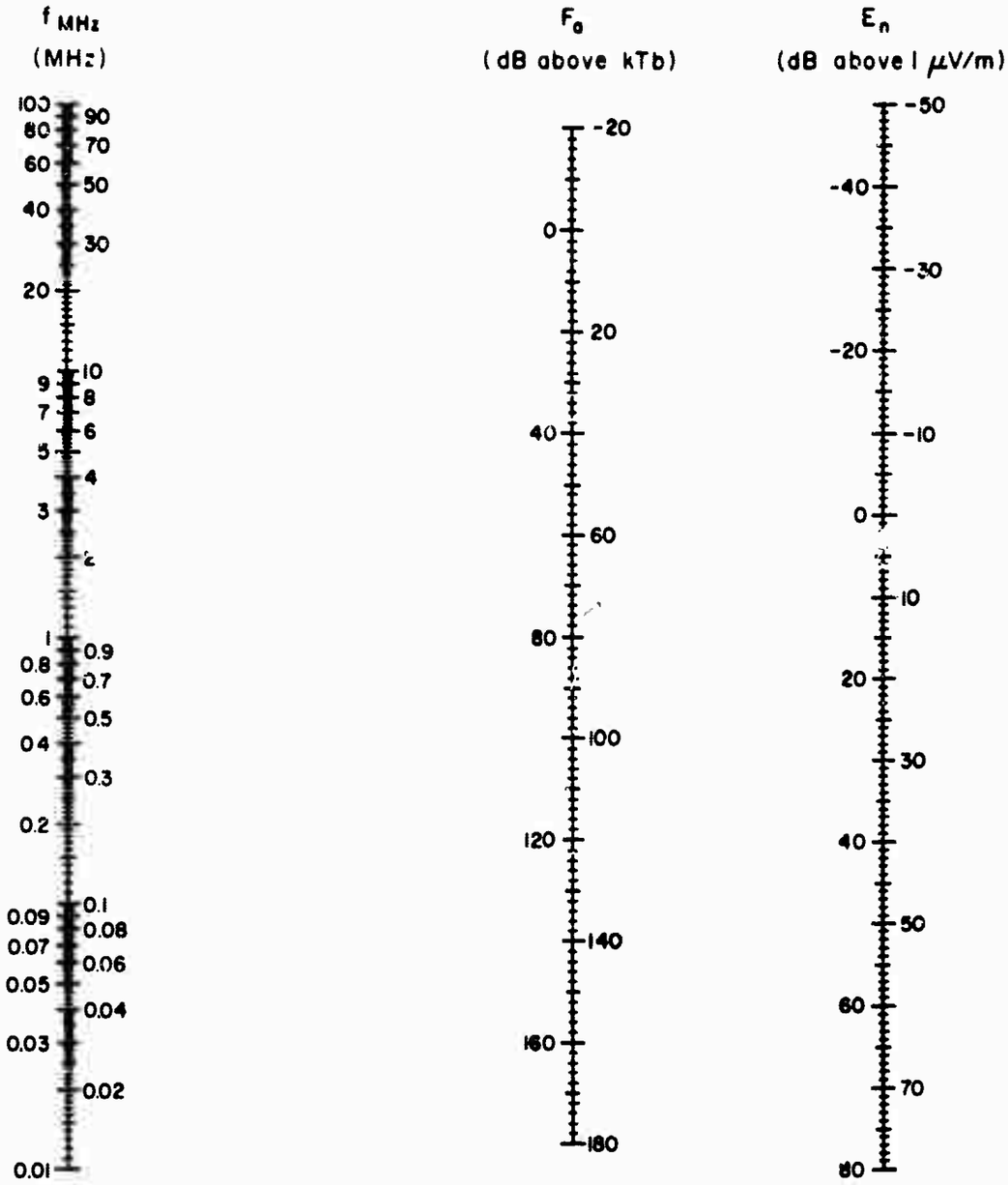

$$E_n = F_a + 20 \log_{10} f_{MHz} - 65.5$$

DB-4240-261

F_a = Effective Antenna Noise Figure = External Noise Power Available from an Equivalent Short, Lossless, Vertical Antenna in dB Above kTb.

E_n = Equivalent Vertically Polarized Ground Wave rms. Noise Field Strength in dB Above 1 μV/meter for a 1-kHz Bandwidth.

f_{MHz} = Frequency in MHz

Source: ESSA Tech. Report IER 18-ITSA 18-28

FIG. 4 NOMOGRAM FOR TRANSFORMING EFFECTIVE ANTENNA NOISE FIGURE TO NOISE FIELD STRENGTH AS A FUNCTION OF FREQUENCY

II DISCUSSION

The noise data contained in this report are compatible with the data in a series of Technical Notes published by ITSA,* (Series 18) "Quarterly Radio Noise Data." The following two parameters of the atmospheric noise are tabulated in the Appendix:

(1) Mean power

(2) Mean envelope voltage.

The mean power is a basic parameter and is expressed as an effective antenna noise factor, F_a. F_a is defined as the noise power available from an equivalent loss-free antenna in dB above kTb, the thermal noise power available from a passive resistance, where

k = Boltzmann's constant (1.38×10^{-23} joules per degree Kelvin)

b = Effective receiver noise bandwidth (Hz)

T = Reference temperature, taken as 288°Kelvin.

The mean envelope voltage, V_d, is expressed as a deviation in dB below the mean power.

Four frequencies, either in the MF and HF bands or in the VLF and LF bands, may be recorded simultaneously for 30 minutes. Switching between the two sets of four frequencies is accomplished automatically each half hour. The average power and the mean envelope voltage are recorded on an 8-channel strip-chart recorder. The thirty-minute samples are taken as representing the noise condition for the full hour.

The month-hour medians for power and voltage, F_{am} and V_{dm}, respectively, are determined from the hourly values scaled from the chart recordings for each of the corresponding frequencies. Normally, from twenty-five to thirty observations of the mean power are obtained monthly

---

* Institute for Telecommunication Sciences and Aeronomy, of the Institutes for Environmental Research, Environmental Science Services Administration, U.S. Department of Commerce.

for each hour of the day and from ten to fifteen observations of the voltage deviations. When there are fewer than fifteen observations of the mean power or seven observations of the voltage deviations, the tabulated values in the Appendix are identified by an asterisk.

The extent of the variation of the noise power from day to day at a particular hour of the day can be determined from the upper and lower decile values of F_a. These are expressed in dB above and below the month-hour median, F_{am}, and designated by D_u and D_l, respectively, in Table A-1.

Time-block median values of noise are tabulated on a seasonal basis and are obtained by averaging all month-hour medians for the four hours of the day within the three-month period (see Table A-2 and Fig. A-1). The time-block values conform to the seasonal time-block values used in CCIR Report No. 322.

The results of the noise measurements at MF and HF for the months March, April, and May 1966, are given in this report. No data for LF and VLF for these months are available, but it is expected that data for these frequency bands will be published in subsequent reports.

APPENDIX

RADIO NOISE VALUES

Table A-1

MONTH-HOUR VALUES OF RADIO NOISE

Station: LAEM-CHABANG Lat. 13.55°N Long. 100.9°E Month March 1966

HR. (LT)	FREQUENCY (MHz)															
	0.53				2.3				5.0				10.0			
	F_{am}	D_u	D_l	V_{dm}	F_{am}	D_u	D_l	V_{dm}	F_{am}	D_u	D_l	V_{dm}	F_{am}	D_u	D_l	V_{dm}
00	95	4	11	3.0	68	11	6	3.0	69	9	17	2.0	61	10	12	3.0
01	93	5	9	4.0	68	8	4	4.0	69	9	9	2.0	63	13	16	3.0
02	93	6	23	4.0	68	6	10	3.0	66	15	9	2.0	59	16	10	3.0
03	92	5	17	6.0	67	7	7	4.0	68	13	9	2.0	48	14	9	4.0
04	92	4	20	6.0	62	8	8	5.0	64	10	7	3.0	44	15	10	4.0
05	86	9	12	8.0	61	9	6	5.0	59	8	11	2.5	44	11	9	5.0
06	88	16	25	3.0	58	9	5	4.0	59	6	9	2.0	51	8	7	3.0
07	84	12	28	4.0	67	5	15	4.0	62	5	15	2.0	55	11	10	3.0
08	80	15	19	5.0	56	5	11	4.0	50	9	8	3.0	48	11	11	3.0
09	82	11	33	5.0	52	10	8	4.0	45	13	8	2.0	40	19	6	4.0
10	79	17	27	5.0	47	13	4	4.0	44	8	7	4.0	39	7	3	3.0
11	77	31	12	7.0	50	13	8	4.0	44	11	10	3.0	38	16	7	4.0
12	81	26	23	8.0	50	14	6	4.0	45	12	8	4.0	41	10	11	4.0
13	91	23	36	9.0	52	17	9	4.0	47	11	12	6.0	42	14	3	6.0
14	92	20	24	8.0	52	13	9	5.0	49	10	9	6.0	45	9	11	4.0
15	98	18	18	7.0	61	12	15	5.0	53	11	7	5.0	50	13	11	4.0
16	94	17	16	5.0	66	10	10	4.0	58	9	13	3.0	54	8	6	4.0
17	95	12	10	3.0	69	7	9	3.0	64	6	19	2.0	62	9	11	3.0
18	98	10	22	3.0	76	11	[illegible]	3.0	73	7	12	2.0	65	5	8	3.0
19	100	5	20	3.0	76	9	7	2.5	75	14	13	2.0	64	5	5	3.0
20	102	9	25	3.0	78	6	12	3.0	76	10	13	2.0	65	9	4	2.5
21	100	8	22	3.0	79	10	9	2.0	78	1	13	2.0	66	7	8	3.0
22	99	8	24	3.0	77	10	6	2.0	76	8	12	2.0	67	8	10	3.0
23	96	8	25	3.5	76	7	14	2.0	73	9	13	2.0	63	9	14	3.0

* Fewer observations than 15 days of mean power measurements or 7 days of voltage measurements.

F_{am} = Median value of effective antenna noise in dB above kTb.

D_u = Ratio of upper decile to median in dB.

D_l = Ratio of median to lower decile in dB.

V_{dm} = Median deviation of average voltage in dB below mean power.

Table A-1 (Continued)

MONTH-HOUR VALUES OF RADIO NOISE

Station: LAEM-CHABANG Lat. 13.55°N Long. 100.9°E Month April 1966

HR. (LT)	FREQUENCY (MHz)															
	0.53				2.3				5.0				10.0			
	F_{am}	D_u	D_l	V_{dm}	F_{am}	D_u	D_l	V_{dm}	F_{am}	D_u	D_l	V_{dm}	F_{am}	D_u	D_l	V_{dm}
00	105	7	18	4.0	73	11	19	3.0	73	12	25	3.0	64	18	11	4.0
01	106	4	20	4.0	73	9	19	3.0	72	10	9	4.0	62	19	9	4.0
02	102	7	18	5.0	69	10	20	4.0	71	11	10	4.0	59	20	12	4.0
03	100	8	17	5.0	68	8	20	4.0	72	10	10	4.0	52	21	12	5.0
04	101	8	16	5.0	68	12	22	5.0	69	9	13	5.0	59	13	16	4.0
05	99	10	18	7.0	63	12	14	5.0	71	12	14	4.0	57	16	19	5.0
06	98	12	10	4.0	61	12	16	4.0	71	8	11	5.0	56	22	7	3.0
07	93	14	13	7.0	70	8	15	3.0	69	10	7	5.0	54	24	6	5.0
08	89	19	14	8.0	60	10	23	5.0	58	10	8	7.0	47	23	7	6.0
09	87	14	10	9.0	54	18	16	4.0	55	13	11	8.0	46	24	10	6.0
10	86	26	17	10	54	14	13	5.0	49	17	6	7.0	45	14	12	6.0
11	90	17	15	11	54	15	13	5.0	50	17	11	8.0	47	14	9	7.0
12	95	29	20	10	56	23	12	5.	53	11	4	9.0	53	10	19	7.5
13	108	14	18	8.0	63	15	18	8.0	59	15	7	10.5	50	21	7	8.0
14	116	3	33	8.0	66	14	19	8.0	68	7	15	11	52	21	7	7.0
15	111	9	29	6.0	68	18	18	7.0	65	13	9	10	53	22	10	6.0
16	111	9	28	6.0	72	11	20	6.0	70	4	14	6.0	57	27	7	5.0
17	1 9	9	26	4.0	74	9	20	4 0	67	7	9	5.0	63	20	12	4.0
18	106	9	20	4.0	76	11	22	3.0	75	7	24	3.0	66	21	9	4.0
19	105	10	21	3.0	78	9	17	2.0	76	8	24	3.0	65	16	9	4.0
20	108	7	20	3.0	80	8	21	2.0	77	5	25	3.0	68	13	10	3.0
21	107	9	21	3.0	84	8	26	2.0	81	3	28	3.0	66	19	8	3.0
22	107	9	20	3.0	80	13	26	2.0	79	7	28	3.0	67	18	5	4.0
23	106	5	21	4.0	77	10	23	3.0	77	8	26	3.0	65	21	8	4.0

* Fewer observations than 15 days of mean power measurements or 7 days of voltage measurements.

F_{am} = Median value of effective antenna noise in dB above kTb.

D_u = Ratio of upper decile to median F_{am} in dB.

D_l = Ratio of median F_{am} to lower decile in dB.

V_{dm} = Median deviation of average voltage in dB below mean power.

Table A-1 (Concluded)

MONTH-HOUR VALUES OF RADIO NOISE

Station: LAEM-CHABANG Lat. 13.55°N Long. 100.9°E Month May 1966

HR. (LT)	FREQUENCY (MHz)															
	0.53				2.3				5.0				10.0			
	F_{am}	D_u	D_l	V_{dm}	F_{am}	D_u	D_l	V_{dm}	F_{am}	D_u	D_l	V_{dm}	F_{am}	D_u	D_l	V_{dm}
00	107	16	21	5.5	77	13	16	3.0	74	9	8	3.0	*55	--	--	4.0
01	106	16	20	6.0	76	13	10	3.0	73	10	8	3.0	55	8	4	3.0
02	106	13	17	5.5	71	19	9	3.0	74	8	11	3.0	54	7	10	3.5
03	105	8	16	6.0	70	18	5	3.0	71	10	8	3.0	49	11	5	3.0
04	106	8	16	6.0	70	18	5	4.0	67	12	7	2.5	*45	--	--	3.5
05	100	12	15	3.0	70	17	6	4.0	66	18	9	2.0	46	9	5	3.0
06	96	14	15	3.0	72	11	13	3.0	71	14	7	2.5	53	5	5	3.0
07	93	19	10	4.0	71	14	12	3.0	67	10	7	3.0	*53	--	--	4.5
08	94	9	12	4.0	63	19	9	3.0	62	7	6	3.0	47	6	9	5.0
09	92	10	9	4.5	62	16	12	3.0	52	19	8	3.0	46	7	11	4.0
10	93	8	11	5.0	59	17	12	3.0	53	6	7	3.0	42	8	8	5.5
11	96	15	10	5.0	59	18	8	3.0	50	25	6	3.0	41	12	7	6.0
12	98	10	13	7.0	57	24	7	3.0	54	10	8	4.0	45	13	10	6.0
13	100	11	8	7.0	60	22	12	4.0	53	14	8	3.0	45	8	8	7.5
14	103	9	11	8.0	57	26	6	4.0	57	15	9	5.0	*49	--	--	6.0
15	104	12	19	7.0	65	18	14	4.0	60	13	8	3.5	51	10	7	6.0
16	104	11	18	5.0	71	13	14	3.5	67	11	8	3.0	54	8	7	4.0
17	105	12	19	4.0	75	13	11	3.0	71	9	8	2.0	56	8	6	2.0
18	107	12	16	3.0	77	11	12	3.0	75	10	9	2.0	60	7	5	2.0
19	110	9	21	3.5	79	15	9	2.0	77	10	10	2.0	60	5	5	2.0
20	111	9	20	3.5	78	17	8	2.0	76	11	6	2.0	61	5	7	3.0
21	108	10	15	4.0	78	16	9	2.0	77	9	6	2.0	58	12	7	3.0
22	107	11	18	4.0	79	16	10	2.0	74	11	5	2.0	58	12	8	2.0
23	106	18	17	5.0	76	17	8	2.0	76	8	9	2.0	*54	--	--	3.0

* Fewer observations than 15 days of mean power measurements or 7 days of voltage measurements.

F_{am} = Median value of effective antenna noise in dB above kTb.

D_u = Ratio of upper decile to median F_{am} in dB.

D_l = Ratio of median F_{am} to lower decile in dB.

V_{dm} = Median deviation of average voltage in dB below mean power.

Table A-2

THREE-MONTH-TIME BLOCK VALUES OF RADIO NOISE

Station: LAEM CHABANG, THAILAND Lat. 13.55°N Long. 100.9°E Period March-April-May 1966

FREQUENCY (MHz)	TIME BLOCKS (LST)																							
	0000-0400				0400-0800				0800-1200				1200-1600				1600-2000				2000-2400			
	F_{am}	D_u	D_l	V_{dm}	F_{am}	D_u	D_l	V_{dm}	F_{am}	D_u	D_l	V_{dm}	F_{am}	D_u	D_l	V_{dm}	F_{am}	D_u	D_l	V_{dm}	F_{am}	D_u	D_l	V_{dm}
0.53	101	8	17	5.0	95	12	17	5.0	87	16	16	7.0	100	15	21	8.0	104	11	20	4.0	105	9	20	3.5
2.3	71	11	12	3.0	66	13	12	4.0	56	14	12	4.0	59	19	12	7.0	74	11	13	3.0	79	12	14	2.0
5	71	11	11	3.0	66	10	9	3.0	51	13	10	4.5	55	12	9	6.0	71	9	14	3.0	77	8	14	2.0
10	57	14	9	4.0	51	13	9	4.0	44	13	8	4.0	48	14	9	6.0	61	12	7	3.0	63	12	8	3.0

F_{am} = Median value of effective antenna noise in dB above kTb.

D_u = Ratio of upper decile to median in dB.

D_l = Ratio of median to lower decile in dB.

V_{dm} = Median deviation of average voltage in dB below mean power.

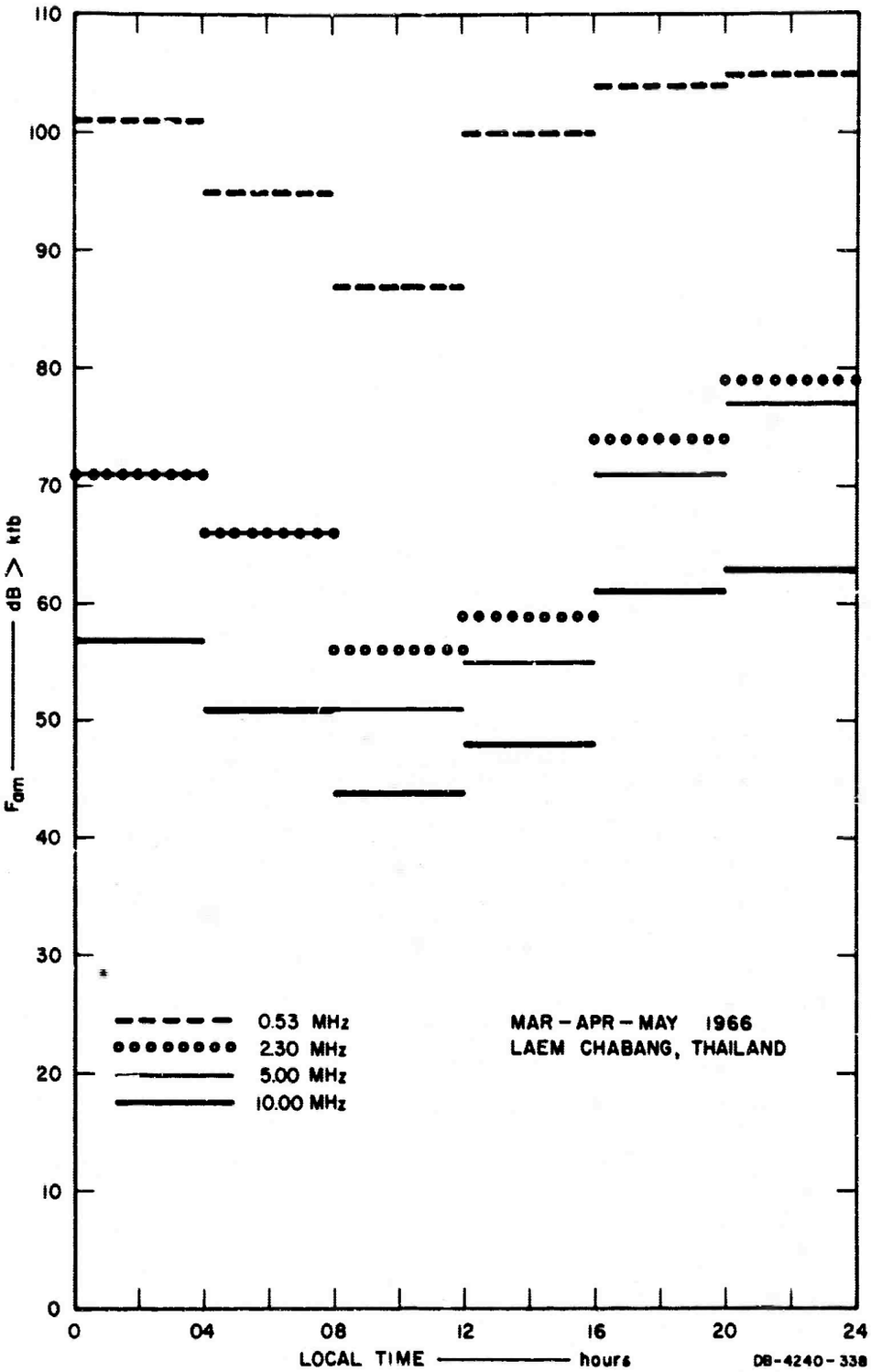

FIG. A-1 THREE-MONTH MEDIAN TIME-BLOCK VALUES OF RADIO NOISE POWER

BLANK PAGE

UNCLASSIFIED
Security Classification

DOCUMENT CONTROL DATA - R & D

(Security classification of title, body of abstract and indexing annotation must be entered when the overall report is classified)

1. ORIGINATING ACTIVITY (Corporate author) Stanford Research Institute Menlo Park, California 94025	2a. REPORT SECURITY CLASSIFICATION UNCLASSIFIED 2b. GROUP N/A

3. REPORT TITLE

ATMOSPHERIC RADIO NOISE DATA, BANGKOK, THAILAND—March-May, 1966

4. DESCRIPTIVE NOTES (Type of report and inclusive dates)

Geophysical Data Report Covering the Period March through May 1966

5. AUTHOR(S) (First name, middle initial, last name)

Rangsit Chindahporn, Lt. Chaikamol Lumjiak, Prajuab Nimityongskul

6. REPORT DATE January 1967	7a. TOTAL NO. OF PAGES 21	7b. NO. OF REFS
8a. CONTRACT OR GRANT NO. Contract DA-36-039 AMC-00040(E) b. PROJECT NO. Order No. 5384-PM-63-91 ARPA Order No. 371 c. d.	9a. ORIGINATOR'S REPORT NUMBER(S) Geophysical Data Report SRI Project 4240 9b. OTHER REPORT NO(S) (Any other numbers that may be assigned this report)	

10. DISTRIBUTION STATEMENT

Distribution of this report is unlimited.

11. SUPPLEMENTARY NOTES	12. SPONSORING MILITARY ACTIVITY Advanced Research Projects Agency Washington, D.C.

13. ABSTRACT

None: Data Report

DD FORM 1 NOV 65 1473 (PAGE 1)

S/N 0101-807-6801

UNCLASSIFIED
Security Classification

14 KEY WORDS	LINK A ROLE	LINK A WT	LINK B ROLE	LINK B WT	LINK C ROLE	LINK C WT
Radio Noise						
Atmospheric Noise						
Radio Noise Recorder						
ARN-3						
VLF, LF, MF, HF						
Thailand						
SEACORE						